



CLAIM DETAILS

** Claim M077182945 Policy No.	** Assessment party Third Party Cover Type Market Assessment Type Office Melbourne Team	* Excess NIL Policy Inception Date
Assessment Category Division		
Special Instructions for Repairer		

INSPECTION DETAILS

At the repairer Address 30 Coolstore Road Phone No.(W) 03 9725 8325	Suburb / Town Croydon Fax 03 9725 8330	State/Territory VIC Mobile No.	Post Code 3136
---	---	--	--------------------------

VEHICLE DETAILS

Authority Issued				
Make	Model	Series	Equip Level	Compliance Month/Year
KIA	RIO GT-LINE	YB PE MY21		September 2021
Body Type	Engine Size	Colour	Paint Group	Paint Code
5D HATCHBACK	T3	Grey	Metallic	
Rego Number	Expiry Date	Rego State	*Vehicle Condition	
1UQ7EU		VIC	Excellent	
Odometer	Transmission			
15172 km	7 SP AUTO DUAL CLUTCH			
Engine Number	Tyre Serviceable		Brakes Serviceable	
	Yes		Unknown	
Depth Units	Axles Count			
mm	2			
Front	2(1L+1R)	L 4	R 4	
Rear	2(1L+1R)	L 4	R 4	
Vehicle ID				
07IR21				
*VIN/Chassis Number				
KNADE517VN6617905				
DAMAGE LOCATION : Shade claim damage. circle and describe old damage. Also show direction of impact				
Type of Loss : Collision				
Non-Repairable Damage : No				
Vehicle moved : No				

*Repair	
R & R Labour	\$3,024.00
Repair Labour	\$2,779.00
Paint Labour	\$4,746.00
Mech. Labour	\$0.00
Misc. Labour	\$775.00
TOTAL LABOUR	\$11,324.00
Estimated Parts	\$2,033.37
(including Markup)	
Sublet	\$0.00
Net Total	\$13,357.37
GST	\$1,335.74
Total	\$14,693.11
Less ITC	
Less Excess	NIL
Less Contribution	
Estimated Total	\$14,693.11
Estimated Repair Reserve	
*Total Loss No	
Total Loss Date	
Sum Insured / Market Value	
Cover Type	Market
Market Value	\$22,890.00
*Book Values	
Trade Low	\$15,300.00
Trade	\$17,700.00
Retail	\$22,400.00
Avg.	km
*Total Settlement	
Settlement Amount	\$22,890.00
Salvage Value	\$5,260.00
TOTAL SETTLEMENT	\$22,890.00
Cash Settled	
Certificate of Compliance Required	
*Salvage Condition	

Assessor : AAMC
Assessor's Name : Spiros Nitsos
PO Box 5752 Brendale QLD 4500
0429 081 311

Date Owner Advised
Inspection Date 22/02/2023

Type of Loss : Collision
Incident Type Code : Impact (I)
Type of Total Loss:

Butterfly & Impact Codes					
	1 PASSENGER FRONT	13 RIGHT REAR	25 B PILLAR DRIVER	37 SUSPENSION (DRIVER REAR)	
	2 DRIVER FRONT	14 WHOLE VEHICLE	26 C PILLAR PASSENGER	38 AIRBAG FRONT	
	3 DRIVER SIDE	15 FLOOR PAN (PASSENGER FR...	27 C PILLAR DRIVER	39 AIRBAG SIDE	
	4 DRIVER REAR	16 FIRE WALL	28 D PILLAR PASSENGER	40 AIRBAG CURTAIN	
	5 PASSENGER REAR B - LIGHT PANEL	17 CHASSIS/STRUCTURAL RAIL...	29 D PILLAR DRIVER	41 SEAT BELT PRE-TENSIONER	
	6 PASSENGER SIDE	18 FLOOR PAN (DRIVER REAR)	30 ENGINE BLOCK (CRACKED, ...	42 BATTERY PACK	
	7 ENGINE	19 FLOOR PAN (DRIVER FRONT)	31 TRANSMISSION CASE	43 TOW POINT	
	8 ROOF	20 FLOOR PAN (PASSENGER RE...	32 DIFFERENTIAL CASE	44 AUX EQUIPMENT	
	9 INTERIOR	21 CHASSIS/STRUCTURAL RAIL...	33 AXLE HOUSING	45 HYDRAULIC OR OTHER LIFT...	
	10 FRONT	22 A PILLAR PASSENGER	34 SUSPENSION (PASSENGER F...	46 ROLL-OVER PROTECTIVE ST...	
	11 REAR	23 A PILLAR DRIVER	35 SUSPENSION (DRIVER FRONT)		
	12 LEFT REAR	24 B PILLAR PASSENGER	36 SUSPENSION (PASSENGER R...		
**15 FLOOR PAN (PASSENGER FRONT) **17 CHASSIS/STRUCTURAL RAILS (PASSENGER)		**20 FLOOR PAN (PASSENGER REAR) **21 CHASSIS/STRUCTURAL RAILS (DRIVER)		**30 ENGINE BLOCK (CRACKED, FRACTURED) **34 SUSPENSION (PASSENGER FRONT)	
				**36 SUSPENSION (PASSENGER REAR)	

ASSESSOR COMMENT (NOT VISIBLE TO THE REPAIRER)

Australian Accident Management Commercial Pty Ltd
Level 1 Building 4, 205-215 South Pine Rd QLD 4500

This Report and acknowledgment is the expert witness report of Spiros Nitsos

I have read the Magistrates Court of Victoria Expert Witness Code of Conduct (Which is attached – attachment 1) and I agree to be bound by it.

My qualifications and experience are attached to this acknowledgement.

I have been advised that motor vehicle registered number 1UQ7EU was damaged in a motor vehicle collision on or about 19/12/2022 and asked to inspect and prepare an assessment report according to my findings.
I can advise that I inspected the vehicle on 22/2/2023 and subsequently prepared the assessment report and associated repair costs based on my findings and my industry experience.
Inspection was carried out at Sheen Croydon.

VEHICLE DESCRIPTION AND VALUE

The vehicle is the 9/2021 Kia Rio.
The Vehicle is in above average pre-accident condition.
I estimate the fair market value to be \$22890.00
The fair market value does not include stamp duty and transfer fees.
Salvage value at time of loss \$5260.00

DAMAGES SUSTAINED

The Vehicle has been repaired prior to my inspection.

REPAIR WORK COMPLETED

I have reviewed the Estimate Number 13465 that was submitted by Sheens Croydon and note the following:

REMOVE AND REFIT LABOUR

I have adjusted this segment to reflect fair and reasonable Remove and Refit labour operations that are based on photographic evidence supplied, and consistent with my recent industry experience for similar labour operations.

REPAIR LABOUR

After viewing the vehicle and the photographic evidence supplied, I have made the necessary adjustments as required. I have made amendments to this segment to reflect costs that I believe are fair and reasonable based on photographic evidence supplied and my recent industry experience for similar labour operations.

PAINT LABOUR

It is my expert opinion that Paint costs are excessive, and I have made several adjustments to this segment. I have made amendments to this segment that reflect costs I believe are fair and reasonable and based on photographic evidence supplied, along with my recent industry experience for similar paint labour operations.

PARTS AND MISCELLANEOUS ITEMS

All Parts appear to have been replaced as stated on the attached Repair Estimate.

Some adjustments were made to the miscellaneous segment to reflect costs that are consistent with my recent industry experience for similar operations.

QUANTUM

I have contacted the repairer and asked if there are any outstanding supplementary estimates pending on this claim. Repairer has advised: NO. My assessment of fair and reasonable repair costs based on my Re-inspection report is \$14693.11 inclusive of GST. Adjustments have not been discussed with the repairer.

REPAIR TIME REQUIRED

I estimate the repair time for this type of repair process would be 8 working days. This is based on my recent industry experience and has not been discussed with the Repairer.

GENERAL COMMENTS

I reserve the right to request a second inspection opportunity if additional documentation and photos become available after my initial inspection. I also reserve the right to amend my report once additional information becomes available.

If you have any further queries, please do not hesitate to contact our office.

Spiros Nitsos
AUSTRALIAN ACCIDENT MANAGEMENT COMMERCIAL

REPAIRER DETAILS

Sheen Panel Service Croydon			
ABN	ACN	License No.	
38297906785			
Address	Suburb / Town	State/Territory	Post Code
30 Coolstore Road 30 Coolstore Road	Croydon	VIC	3136
Phone No.	Fax	Mobile No.	
03 9725 8325	03 9725 8330		
E-mail			
admin.croydon@sheengroup.com.au			

ASSESSMENT DETAILS

Inspection Type	Post Repair	Assessment Type	
		Inspection Date	22/02/2023
Assessor	AAMC		
ABN	51 101 934 801		
Assessor Name	Spiros Nitsos		
Address			
Suburb			
State/Territory			
Country	AUSTRALIA		
Post Code			
Mobile No.			
Phone No.(H)			
Phone No.(W)	0429 081 311		
Email	spiros.nitsos@aamc.com.au		
Fax	07 3889 7471		
Estimate No.		Assessed	Yes
Quote Date	08/03/2023	Authority Issued	No
Invoice No.		Assessed Date	08/03/2023
Approved by		Issued Date	
		Date	
		Approved Amount	\$
		Authorised Labour Amount	
Assessment Type		Type of Loss	Collision
Inspection Date	22/02/2023	Salvage Value	\$5260.00
Inspection Type	Post Repair	Out Date	
In Date		Owner Contribution	
Estimated days to repair		Owner Advised	
Non-Repairable Damage	No	Assessor Reserve	

Total Loss

No

Total Loss Date

Manufactures Data Ref.

CURRENT INDUSTRY REPAIR STANDARDS

Salvage Reference

Type of Total Loss

Authority Comment

Vehicle pick up Date/Time

WOVR

Sheen Panel Service Croydon

30 Coolstore Road

Croydon VIC Australia 3136

Phone No.(w) 03 9725 8325

Fax 03 9725 8330

ABN 38297906785

Contact

ESTIMATOR ONE

Contact No.

Estimate No.

Remove & Replace

Quoted Rate \$0.00

Assessed Rate \$0.00

OK

Description	Assessor Note	Est. Hours	Ass. Hours	Est. \$	Ass. \$	Ass.
Remove & Replace All		0.00	0.00	\$3486.00	\$3024.00	↓
Total		0.00	0.00	\$3486.00	\$3024.00	

Repair

Quoted Rate \$0.00

Assessed Rate \$0.00

OK

Description	Assessor Note	Est. Hours	Ass. Hours	Est. \$	Ass. \$	Ass.
Repair All		0.00	0.00	\$3724.00	\$2779.00	↓
Total		0.00	0.00	\$3724.00	\$2779.00	

Paint

Quoted Rate \$0.00

Assessed Rate \$0.00

OK

Description	Assessor Note	Est. Hours	Ass. Hours	Est. \$	Ass. \$	Ass.
Paint All		0.00	0.00	\$6640.00	\$4746.00	↓
Total		0.00	0.00	\$6640.00	\$4746.00	

Mechanical

Quoted Rate \$0.00

Assessed Rate \$0.00

OK

Description	Assessor Note	Est. Hours	Ass. Hours	Est. \$	Ass. \$	Ass.
Mechanical All		0.00	0.00	\$0.00	\$0.00	OK
Total		0.00	0.00	\$0.00	\$0.00	

Miscellaneous

Quoted Rate \$0.00

Assessed Rate \$0.00

OK

Description	Assessor Note	Est. Hours	Ass. Hours	Est. \$	Ass. \$	Ass.
Miscellaneous All		0.00	0.00	\$1746.10	\$775.00	↓
Total		0.00	0.00	\$1746.10	\$775.00	

Total Labour

0.00

0.00

\$15596.10

\$11324.00

Parts

Description	Assessor Note	Part No	Src	Qty	Est. \$	MUE	Ass. \$	MUA	Ass.
Other		✓	OEM	1	\$2033.37	%0.00	\$2033.37	%0.00	OK
Total					\$2033.37	\$0.00	\$2033.37	\$0.00	
Total (with Markup)					\$2033.37		\$2033.37		

Sublet

Description	Assessor Note	Est. \$	Ass. \$	Ass.
		0.00	0.00	OK
Total		\$0.00	\$0.00	

Net Total

\$17629.47

\$13357.37

Original

	Quoted	Ass.	Adj.
R & R	\$3486.00	\$3024.00	\$462.00
Repair	\$3724.00	\$2779.00	\$945.00
Paint	\$6640.00	\$4746.00	\$1894.00
Mech.	\$0.00	\$0.00	\$0.00
Mis.	\$1746.10	\$775.00	\$971.10
Total Labour	\$15596.10	\$11324.00	\$4272.10
Parts	\$2033.37	\$2033.37	\$0.00
M/U	\$0.00	\$0.00	\$0.00
Sublet	\$0.00	\$0.00	\$0.00

Net Total	\$17629.47	\$13357.37	\$4272.10
GST 10.00 %	\$1762.95	\$1335.74	\$427.21
Total	\$19392.42	\$14693.11	\$4699.31

Total	Quoted	Ass.	Adj.
Total Labour	\$15,596.10	\$11,324.00	\$4,272.10
Total Parts	\$2,033.37	\$2,033.37	\$0.00
Net Total	\$17,629.47	\$13,357.37	\$4,272.10
GST	\$1,762.95	\$1,335.74	\$427.21
Total	\$19,392.42	\$14,693.11	\$4,699.31



PAINT DEPTHS

Registration: 10Q7EU Claim No: 238153

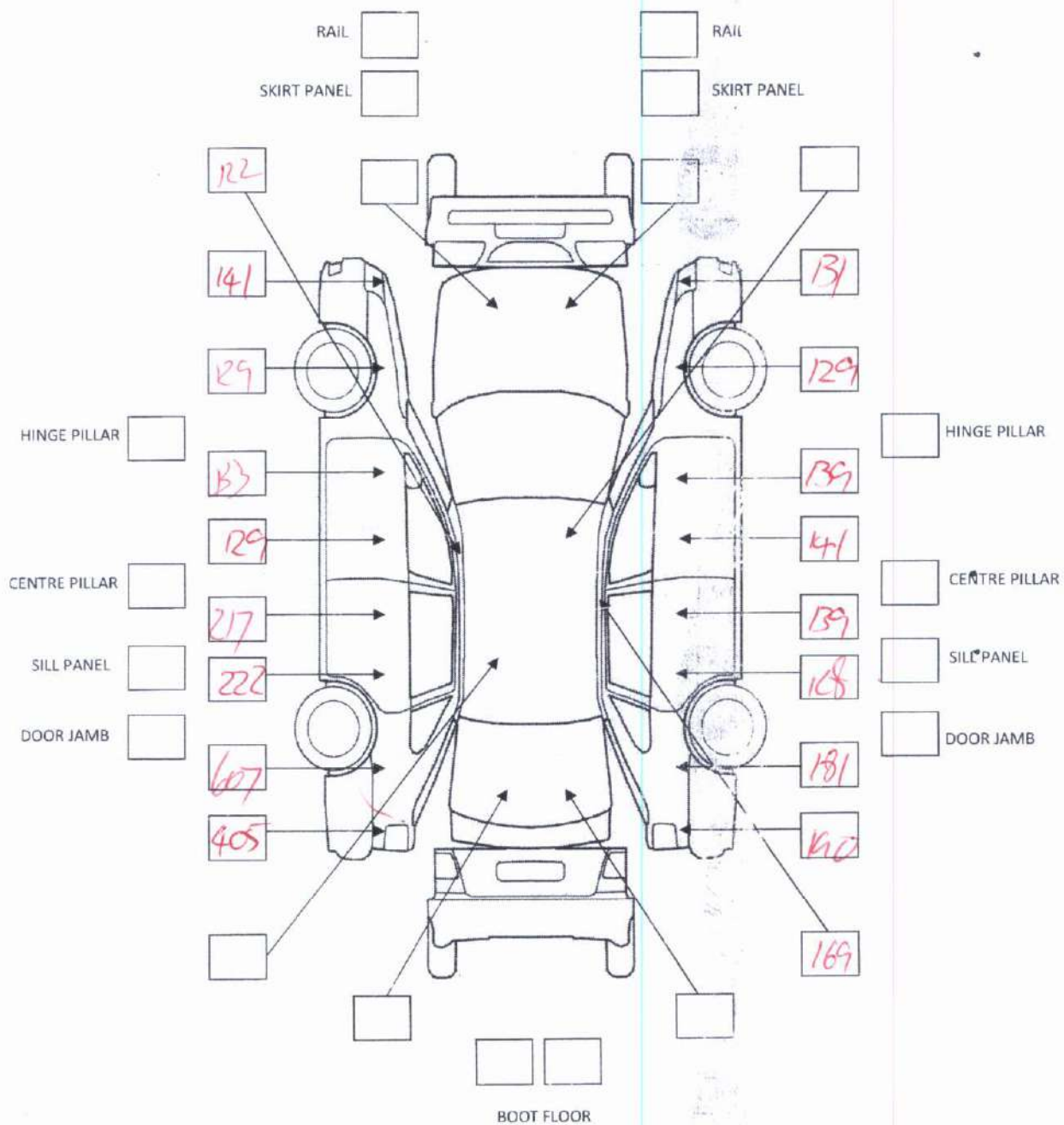

Repairer

SHEEN PANEL SERVICE (CROYDON) -

Phone , Fax , Email admin.croydon@sheengroup.com.au**ESTIMATE ASSESSED - BEN COOPER**

Shani Schols C/- AANDI LAWYERS

Owner

Vehicle

09/2021-Kia Rio

Reg No

1UQ7EU

Claim #

35240

Our Ref

2555596

Quote No

13465

Assessor

BEN COOPER

RR: (\$140)

	Hrs	Adj
1. JACK & SUPPORT OH & S COMPLIANT (MULTIPLE TIMES)	1.00	0.50 35
2. DISCONNECT & RECONNECT BATTERY TERMINALS (MULTIPLE TIMES)	0.50	0.30 28
3. R/H/R ROAD WHEEL & RETENTION NUTS (MULTIPLE TIMES)	0.30 21	
4. R/H/R QUARTER SPLASH LINER & RETAINERS	0.30 28	
5. L/H/R ROAD WHEEL & RETENTION NUTS (MULTIPLE TIMES)	0.30 21	
6. L/H/R QUARTER SPLASH LINER & RETAINERS	0.30 28	
7. NECBOOT TRIMS & FITTINGS	2.50 350	
8. R/H/R TAIL LAMP & RESEAL	0.30 35	
9. L/H/R TAIL LAMP & RESEAL	0.30 35	
10. TAILGATE WEATHER SEAL & RESEAL	0.50	0.30 42
11. REAR B/BAR D & A (MULTIPLE PERSON PROCESS)	2.50	1.60 224
12. REAR BAR ABSORBER	0.20 28	
13. REAR BAR REINFORCMENT	0.50 35	
14. BEAVER PANEL H/WARE & FITTINGS	0.30 42	
15. TAILGATE D & A & TAKE OFF (MULTIPLE PERSON PROCESS)	4.50 490	
16. TAILGATE GLASS	2.00 280	
17. TAILGATE BADGES	0.50 70	
18. -INCPHOTO, TEMPLATE & STENCIL	\$0.00	
19. -INCCLEAN & REMOVE GLUE RESIDUE	\$0.00	
20. TAILGATE APERTURE H/WARE & FITTINGS	0.40 56	
21. L/H QUARTER PANEL H/WARE & FITTINGS	0.40 56	
22. 1 - 3 - R equest For Authority 13465	\$0.00	
23. FUEL FILLER FLAP & LOCK	0.30 42	
24. L/H SILL COVER INCREPOSITION & RESEAL	0.80 70	
25. L/H/R DOOR D & A	3.50	2.50 350
26. L/H/R DOOR HANDLE OUTER D & A FOR PAINT	0.30 42	
27. L/H/R DOOR WINDLACE & RESEAL	0.50	0.30 35
28. L/H/F DOOR WINDLACE & RESEAL	0.50	0.30 35
29. L/H TURRET MOULD & RESEAL	0.50 70	
30. R/H QUARTER PANEL H/WARE & FITTINGS	0.40 56	
31. R/H SILL COVER INCREPOSITION & RESEAL	0.80 70	
32. R/H/R DOOR WINDLACE & RESEAL	0.50	0.30 35
33. R/H/F DOOR WINDLACE & RESEAL	0.50	0.30 35
34. R/H TURRET MOULD & RESEAL	0.50 70	
35. ROPE & BACK MASK FRONT SCREEN	0.80 70	
36. FLAT RACK SET-UP	1.50	1.00 140

SubTotal Hrs	29.00	24.90
SubTotal \$	\$4,060.00	\$3,486.00

Repair: (\$140)

37. L/H QUARTER & DROP PANEL
 38. CAVITY WAX
 39. L/H/R TAIL LAMP PANEL
 40. CLEAN CLAMP & CHAIN DOWN MARKS
 41. PROOFCOTE
 42. BEAVER PANEL
 43. RESET LOCKS, HINGES & STRIKERS
 44. CLEAN CLAMP & CHAIN DOWN MARKS
 45. TRAIL FIT & ALIGN NEW & REPAIRED PANELS
 46. TAILGATE & FRAME
 47. NECBLACKOUTS
 48. SEAM SEAL
 49. RECREATE FACTORY TEXTURES & STONE GUARD

Hrs

Adj

~~9.00~~ 1260
~~0.35~~ 35
~~1.50~~ 140
~~0.80~~ 70
~~0.35~~ 42
~~5.50~~ 560
~~1.00~~ 140
~~1.00~~ 140
~~1.50~~ 140
~~3.50~~ 140
~~0.80~~ 111
~~0.50~~ 70
~~0.80~~ 42

SubTotal Hrs

26.60

26.60

SubTotal \$

\$3,724.00

\$3,724.00

Paint: (\$160)

50. OVEN ALLOWANCE
 51. MIX AND MATCH
 52. R/BAR COVER
 53. BEAVER PANEL
 54. R/H/R TAIL LAMP PANEL
 55. L/H/R TAIL LAMP PANEL
 56. TAILGATE APERTURE
 57. TAILGATE (IN & OUT)
 58. L/H QUARTER & DROP PANEL
 59. FUEL FILLER FLAP
 60. L/H CANT RAIL & WINDSCREEN
 61. L/H SILL PANEL
 62. L/H/R DOOR
 63. L/H/R DOOR HANDLE OUTER
 64. R/H QUARTER & DROP PANEL
 65. R/H CANT RAIL & WINDSCREEN PILLAR
 66. R/H SILL PANEL
 67. HIFILL PRIMED REPAIRED PANELS
 68. DENIB, CUT & POLISH
 69. BRUSH TOUCH REMOVED NUTS & BOLTS
 70. FINE MASK, WET SAND & POLISH APERTURES

Hrs

Adj

~~1.50~~ 112
~~1.00~~ 70
~~3.50~~ 420
~~2.00~~ 280
~~0.50~~ 70
~~0.50~~ 70
~~1.50~~ 140
~~5.00~~ 630
~~4.50~~ 420
~~0.50~~ 70
~~2.00~~ 210
~~1.50~~ 210
~~3.50~~ 490
~~0.50~~ 70
~~4.50~~ 490
~~1.50~~ 210
~~1.50~~ 210
~~1.00~~ 140
~~3.50~~ 280
~~0.50~~ 14
~~2.00~~ 140

SubTotal Hrs

42.50

41.50

SubTotal \$

\$6,800.00

\$6,640.00

Total Labour Hrs

98.10

93.00

Total Labour

\$14,584.00

\$13,850.00

Part:

71. REAR B/BAR COVER New Genuine
 72. REAR B/BAR COVER LOWER GARNISH New - 86695H8620
 73. REAR B/BAR REFLECTOR L/H New Genuine
 74. REAR B/BAR REFLECTOR L/H BEZEL New Genuine
 75. REAR B/BAR LOWER SKID PLATE New Genuine
 76. REAR B/BAR REINFORCEMENT New Genuine
 77. L/H/R TAIL LAMP New Genuine
 78. TAILGATE BADGE 'RIO' New - 86310H8AA0
 79. TAILGATE BADGE 'GT-LINE' New - 86325H8AA0
 80. L/H/R WHEEL ARCH LINER New - 86821H8300
 81. TAILGATE EMBLEM 'KIA' New - 86305H8000

\$

Adj

\$352.42
 \$136.99
 \$33.87
 \$20.02
 \$128.98
 \$309.45
 \$814.19
 \$71.99
 \$33.04
 \$73.04
 \$59.38

	SubTotal \$	\$2,033.37	▶	\$2,033.37
Other:		\$		Adj
83. Towing Payout		\$616.10		DIRECT TO INSURER
84. WORKSHOP SUPPLIES & SUNDRIES		\$80.00		
85. ENVIRONMENT LEVY		\$25.00		10.
86. SUPPLY OF WAXES/SEALERS/SPRAYS (FACTORY SPEC)		\$80.00		
87. ELECTRICAL CHECK & RESET ON-BOARDS		\$150.00	▶	\$140.00
88. PLASTIC SEAT COVER/FLOOR MATT		\$35.00		
89. DECONTAMINATE VEHICLE		\$140.00		55
90. ROAD TEST FOR NOISE & VIBRATION		\$140.00		55
91. WATER/DRIP TEST		\$140.00		55
92. HOIST & UNDERBODY INSPECTION		\$140.00		55
93. GLASS DAM KIT		\$35.00		
94. COMMERICAL CAR WASH/DETAIL		\$150.00	▶	\$140.00
95. ANTI-STATIC PLASTIC & PROTECT VEHICLE		\$35.00		
	SubTotal \$	\$1,766.10	▶	\$1,746.10
	Total	\$18,383.47	▶	\$17,629.47
	GST	\$1,838.35	▶	\$1,762.95
	Grand Total	\$20,221.82	▶	\$19,392.42

Assessor's comment

BEN COOPER, , ben@vmla.com.au, ,



AAMC Calculation Sheet

Claim No:

\$1.00			\$1.00	\$1.00				
R&R item	R&R item	R&R item	Repair	Paint	Mechanical	Parts	Parts	Misc
35.00	140.00		1,260.00	112.00		2,033.37		80.00
28.00			35.00	70.00				10.00
21.00			140.00	420.00				80.00
28.00			70.00	280.00				140.00
21.00			42.00	70.00				35.00
28.00			560.00	70.00				55.00
350.00			140.00	140.00				55.00
35.00			140.00	630.00				55.00
35.00			140.00	420.00				55.00
42.00			140.00	70.00				35.00
224.00			70.00	210.00				140.00
28.00			42.00	210.00				35.00
35.00				490.00				
42.00				70.00				
490.00				490.00				
280.00				210.00				
70.00				210.00				
56.00				140.00				
56.00				280.00				
42.00				14.00				
70.00				140.00				
350.00								
42.00								
35.00								
35.00								
70.00								
56.00								
70.00								
35.00								
35.00								
70.00								
70.00								

Supplementary:

--	--	--	--	--	--	--	--	--

Sub-Total

\$ 3,024.00	\$ 2,779.00	\$ 4,746.00	\$ -		\$ 2,033.37	\$ 775.00
-------------	-------------	-------------	------	--	-------------	-----------

Towing	
--------	--

Assessor Notes:

Assessed by:

R&R Labour	\$ 3,024.00
Repair Labour	\$ 2,779.00
Paint Labour	\$ 4,746.00
Total Labour	\$ 10,549.00
Mechanical	\$ -
Parts	\$ 2,033.37
Miscellaneous	\$ 775.00
Towing	\$ -
Sub-Total pre GST	\$ 13,357.37
GST	\$ 1,335.74
TOTAL INC GST	\$ 14,693.11

Original Quote	\$ -
Ammended Quote	\$ 14,693.11
Difference b/w Quotes	-\$ 14,693.11



Search Result List Model Pricing



Search

2021 KIA RIO GT-LINE YB PE MY21 5D HATCHBACK TURBO 3 998 cc TGD_i 7 SP AUTO DUAL CLUTCH

- Selection
- Treeview
- Search
- NVIC
- Help Files
- Data Enquiry Form
- Log out

DATE	New Price	Trade Low	Trade	Retail	Avg KMS
February , 2023	\$24,990	\$15,300	\$17,700	\$22,400	30000
January , 2023	\$24,990	\$15,300	\$17,700	\$22,400	29000
December , 2022	\$24,990	\$15,400	\$17,800	\$22,500	28000
November , 2022	\$24,990	\$15,400	\$17,800	\$22,500	27000
October , 2022	\$24,990	\$15,500	\$17,900	\$22,600	26000
September , 2022	\$24,990	\$15,500	\$17,900	\$22,600	25000
August , 2022	\$24,990	\$15,600	\$18,000	\$22,800	23000
July , 2022	\$24,990	\$15,700	\$18,100	\$22,900	22000
June , 2022	\$24,990	\$15,700	\$18,200	\$23,000	21000
May , 2022	\$24,990	\$15,700	\$18,200	\$23,100	20000
April , 2022	\$24,990	\$15,800	\$18,300	\$23,200	19000
March , 2022	\$24,990	\$15,800	\$18,300	\$23,200	18000
1 2 3					

Pricing History & KM adjustment

Select Year and Month for historic value then add Actual Kms then press Tab

Select Year2022▼

Select MonthDecember▼

Average KM28,000

Enter Actual KM15X1000 km

Adjusted values for Kms Travelled: 15000

	New Price	Trade Low	Trade	Retail
KM Adjustment		\$117	\$195	\$390
Adjusted Values	\$24,990	\$15,517	\$17,995	\$22,890
Prices are Inclusive of GST				

Disclaimer Privacy Statement Terms and Conditions Contact us

Registration **1UQ7EU/VIC**

Transaction date

8-Mar-2023 14:23:12 EST

User

Spiros Nitsos - AAMC (Adjustit)

Reference

e0fef95d

<https://www.motorweb.com.au/reference/e0fef95d>

2021 Kia YB RIO 4 1.0L 7SPA GT-Line Hatch4 door in Grey

Information

Currently registered to 10-Nov-2023

Not reported on the WOVR

Not reported stolen

Engine: 998 cc,Petrol Inline,3

Transmission: 7 speed Automatic

WOVR History

No recorded WOVR history.

Stolen History

This vehicle is not reported stolen.

Registration

Plate number **1UQ7EU**
Plate type **Standard**
State **Victoria**
Status **Registered**
Expiry date **10-Nov-2023**

Description

Year **2021**
Make **Kia**
Model **YB RIO 4 1.0L 7SPA GT-Line Hatch**
Color **Grey**
Body style **Hatch**

Manufacturer details

Model ID **Not recorded**
Generation **4**
Grade **GT-LINE**
Design **2022**
Origin **Korea**

Glass's Valuation

Trade **\$17,600**
Retail **\$22,300**
RRP **\$24,990**

Identification

VIN **KNADE517VN6617905**
Chassis no. **Not recorded**
Engine no. **G3LEMP194280**

Engine & Transmission

Fuel type **Petrol**
Capacity **998 cc**
Configuration **Inline 3**
Power **73 KW**
Transmission **7 speed Automatic**
Driven wheels **2**

Body

Doors **4**
Wheels **4**
Seats **5**
Gross Mass **1,650Kg**
Kerb Weight **1,176Kg**
Combined Mass **Not recorded**
Wheelbase **Not recorded**

Copyright © 2000-2023 MotorWeb Australia Pty Ltd.

The system that produced this report may be covered by one or more of the following Australian patents: 2002301438 and 2009100559.

The information contained in this report is compiled from vehicle data sourced from various third parties. MotorWeb Australia Pty Ltd and the associated third parties ("the parties") make no representation or warranty, express or implied, about the accuracy, completeness, quality, or fitness for purpose of the information, or of any related services or advice provided in connection with the information. This information does not represent the opinion of the parties. No liability (whether in contract or tort, including for negligence, or otherwise) attaches to the parties with respect to the collation or supply of the information or any use made of it, whether in relation to its accuracy or completeness or any other matter whatsoever. Use of this site is in accordance with and includes by reference all other contracts, provisions, agreements and terms and conditions pertaining to the services provided by MotorWeb Australia Pty Ltd to its customers. The User expressly agrees that by accessing this website they are bound by

Because this document contains information obtained from 3rd party sources, MotorWeb Australia Pty Ltd assumes no responsibility or legal liability for any losses or damages or costs resulting from any use or reliance on this information by any party.

such other terms and conditions, regardless of whether or not they are currently under contract with MotorWeb Australia Pty Ltd and regardless of whether or not they have ever seen, reviewed, read, received, or otherwise been exposed to in any manner any such other terms and conditions.

Expert Witness Credentials

Name: Spiros Nitsos

Company: Australian Accident Management Commercial

Summary

My credentials as an expert witness qualify me to give testimony based on my specialist knowledge in the vehicle accident, repair and insurance industry. In acting for the court only, after evaluation of all relevant case documents and related facts of the particular matter, I will provide testimony or opinion based on my knowledge, expertise and experience and communicate technical issues to counsel and court in such a manner as to be understood without being construed toward either the plaintiff or defendant.

Qualifications and Experience

I have been directly involved in the Collision Repair and Insurance industry for 30 years and my qualifications and industry experience are outlined as follows:

Qualifications

- Qualified Panel Beater
- ICar Trained
- Certificate IV Motor Vehicle Loss Assessing

Experience

No of Years	Position
6 Years	Vehicle Loss Assessor - Australian Accident Management Commercial
4 Years	Vehicle Loss Assessor - Allianz Insurance
4 Years	Vehicle Loss Assessor - Youi Insurance
2 Years	Senior Vehicle Loss Assessor - Freemans Assessing
4 Years	Vehicle Loss Assessor – AAMI
10 Years	Panel Beater/ Including Estimator for 2 years

I confirm that the information detailed above is a true and accurate representation of my qualifications and experience. I acknowledge that in acting as an expert witness I will abide by the Expert Witness Code of Conduct and that my testimony will be truthful, thorough and impartial.

Name: Spiros Nitsos

Signature:

Spiros Nitsos

Date:2023

Contact:

Mob: 0429 081 311

Email:

Form 44A

Rule 44.01

EXPERT WITNESS CODE OF CONDUCT

Application of Code

- 1 This Code of Conduct applies to any expert witness engaged or appointed:
 - (a) to provide an expert's report for use as evidence in proceedings or proposed proceedings; or
 - (b) to give opinion evidence in proceedings or proposed proceedings.

General duties to the Court

- 2 An expert witness is not an advocate for a party and has a paramount duty, overriding any duty to the party to the proceedings or other person retaining the expert witness, to assist the Court impartially on matters relevant to the area of expertise of the witness.

Content of report

- 3 Every report prepared by an expert witness for the use in Court shall clearly state the opinion or opinions of the expert and shall state, specify or provide:
 - (a) the name and address of the expert;
 - (b) an acknowledgement that the expert has read this code and agrees to be bound by it;
 - (c) the qualifications of the expert to prepare the report;
 - (d) the assumptions and material facts on which each opinion expressed in the report is based (a letter of instructions may be annexed);
 - (e) the reasons for and any literature or other materials utilised in support of each such opinion;
 - (f) (if applicable) that a particular question, issue or matter falls outside the expert's field of expertise;
 - (g) any examinations, tests or other investigations on which the expert has relied, identifying the person who carried them out and that person's qualifications;
 - (h) to the extent to which any opinion which the expert has expressed involves the acceptance of another person's opinion, the identification of that other person and opinion expressed by that other person;
 - (i) a declaration that the expert has made all the inquiries which the expert believes are desirable and appropriate, (save for any matters identified explicitly in the report) and that no matters of significance which the expert regards as relevant have, to the knowledge of the expert, been withheld from the Court;
 - (j) any qualification of an opinion expressed in the report without which the report is or may be incomplete or inaccurate;

- (k) whether any opinion expressed in the report is not a concluded opinion because of insufficient research or insufficient data or for any other reason; and
- (l) where the report is lengthy or complex, a brief summary of the report at the beginning of the report.

Supplementary report following change of opinion

- 4 Where an expert witness has provided to a party (or that party's legal representative) a report for use in Court, and the expert thereafter changes his or her opinion on a material matter, the expert shall forthwith provide to the party (or that party's legal representative) a supplementary report which shall state, specify or provide the information referred to in paragraphs (a), (d), (e), (g), (h), (i), (j), (k) and (l) of clause 3 of this code and, if applicable, paragraph (f) of that clause.
- 5 In any subsequent report (whether prepared in accordance with clause 4 or not) the expert may refer to material contained in the earlier report without repeating it.

Duty to comply with the Court's directions

- 6 If directed to do so by the Court, an expert witness shall:
 - (a) confer with any other expert witness;
 - (b) provide the Court with a joint report specifying (as the case requires) matters agreed and matters not agreed and the reasons for the experts not agreeing; and
 - (c) abide in a timely way by any direction of the Court.

Conference of experts

- 7 Each expert witness shall:
 - (a) exercise his or her independent judgment in relation to every conference in which the expert participates pursuant to a direction of the Court and in relation to each report thereafter provided, and shall not act on any instruction or request to withhold or avoid agreement; and
 - (b) endeavour to reach agreement with the other expert witness (or witnesses) on any issue in dispute between them, or failing agreement, endeavour to identify and clarify the basis of disagreement on the issues which are in dispute.

Added by: Harpreet Kaur
Date: 21/02/2023 2:45 PM



Added by: Harpreet Kaur
Date: 21/02/2023 2:45 PM



Added by: Harpreet Kaur
Date: 21/02/2023 2:45 PM



Added by: Harpreet Kaur
Date: 21/02/2023 2:45 PM



Added by: Harpreet Kaur
Date: 21/02/2023 2:45 PM



Added by: Harpreet Kaur
Date: 21/02/2023 2:45 PM



Added by: Harpreet Kaur
Date: 21/02/2023 2:45 PM



Added by: Harpreet Kaur
Date: 21/02/2023 2:45 PM



Added by: Harpreet Kaur
Date: 21/02/2023 2:45 PM



Added by: Harpreet Kaur
Date: 21/02/2023 2:45 PM



Added by: Harpreet Kaur
Date: 21/02/2023 2:45 PM



Added by: Harpreet Kaur
Date: 21/02/2023 2:45 PM



Added by: Harpreet Kaur
Date: 21/02/2023 2:45 PM



Added by: Harpreet Kaur
Date: 21/02/2023 2:45 PM



Added by: Harpreet Kaur
Date: 21/02/2023 2:45 PM



Added by: Harpreet Kaur
Date: 21/02/2023 2:45 PM

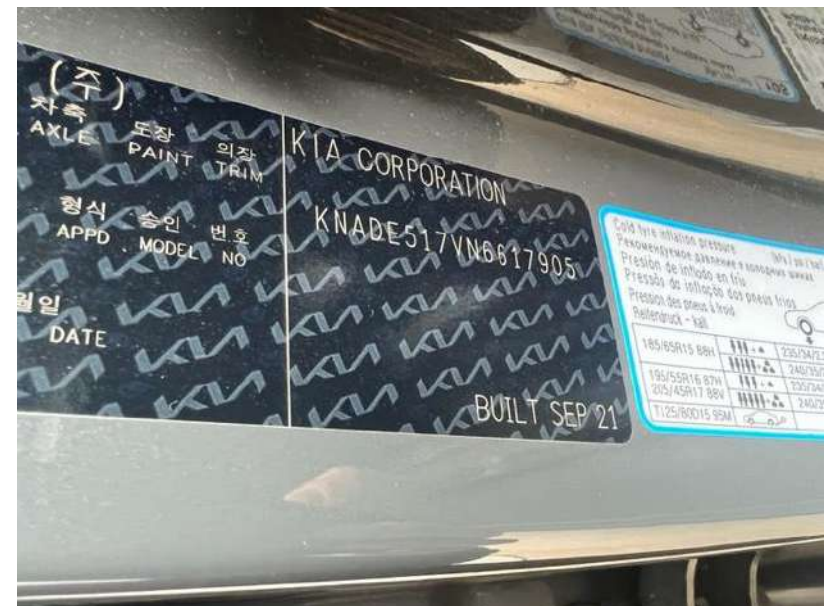

Added by: Harpreet Kaur
Date: 21/02/2023 2:45 PM



Added by: Harpreet Kaur
Date: 21/02/2023 2:45 PM

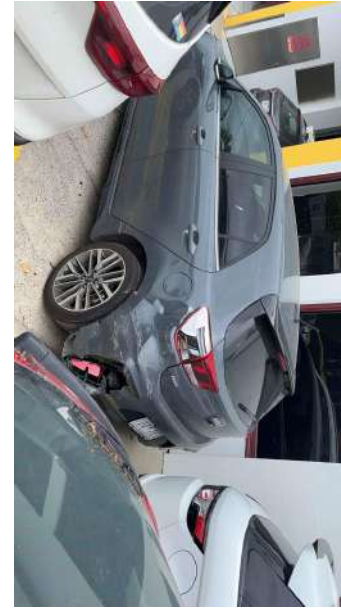

Added by: Harpreet Kaur
Date: 21/02/2023 2:45 PM



Added by: Harpreet Kaur
Date: 21/02/2023 2:45 PM



Added by: Harpreet Kaur
Date: 21/02/2023 2:45 PM



Added by: Harpreet Kaur
Date: 21/02/2023 2:45 PM



Added by: Harpreet Kaur
Date: 21/02/2023 2:45 PM



Added by: Harpreet Kaur
Date: 21/02/2023 2:45 PM



Added by: Harpreet Kaur
Date: 21/02/2023 2:45 PM



Added by: Harpreet Kaur
Date: 21/02/2023 2:45 PM



Added by: Harpreet Kaur
Date: 21/02/2023 2:45 PM



Added by: Harpreet Kaur
Date: 21/02/2023 2:45 PM





Added by: Harpreet Kaur
Date: 21/02/2023 2:45 PM



Added by: Harpreet Kaur
Date: 21/02/2023 2:45 PM



Added by: Harpreet Kaur
Date: 21/02/2023 2:45 PM



Added by: Harpreet Kaur
Date: 21/02/2023 2:45 PM



Added by: Harpreet Kaur
Date: 21/02/2023 2:45 PM



Added by: Harpreet Kaur
Date: 21/02/2023 2:45 PM



Added by: Harpreet Kaur
Date: 21/02/2023 2:45 PM



Added by: Harpreet Kaur
Date: 21/02/2023 2:45 PM



Added by: Harpreet Kaur
Date: 21/02/2023 2:45 PM



Added by: Harpreet Kaur
Date: 21/02/2023 2:45 PM



Added by: Harpreet Kaur
Date: 21/02/2023 2:45 PM



Added by: Harpreet Kaur
Date: 21/02/2023 2:45 PM



Added by: Harpreet Kaur
Date: 21/02/2023 2:45 PM



Added by: Harpreet Kaur
Date: 21/02/2023 2:45 PM



Added by: Harpreet Kaur
Date: 21/02/2023 2:45 PM



Added by: Harpreet Kaur
Date: 21/02/2023 2:45 PM



Added by: Harpreet Kaur
Date: 21/02/2023 2:45 PM



Added by: Harpreet Kaur
Date: 21/02/2023 2:45 PM



Added by: Harpreet Kaur
Date: 21/02/2023 2:45 PM



Added by: Harpreet Kaur
Date: 21/02/2023 2:45 PM

Added by: Harpreet Kaur
Date: 21/02/2023 2:45 PM



Added by: Harpreet Kaur
Date: 21/02/2023 2:45 PM



Added by: Spiros Nitsos
Date: 08/03/2023 2:19 PM



Added by: Spiros Nitsos
Date: 08/03/2023 2:19 PM



Added by: Spiros Nitsos
Date: 08/03/2023 2:19 PM



Added by: Spiros Nitsos
Date: 08/03/2023 2:19 PM



Added by: Spiros Nitsos
Date: 08/03/2023 2:19 PM



Added by: Spiros Nitsos
Date: 08/03/2023 2:19 PM



Added by: Spiros Nitsos
Date: 08/03/2023 2:19 PM



Added by: Spiros Nitsos
Date: 08/03/2023 2:19 PM



Added by: Spiros Nitsos
Date: 08/03/2023 2:19 PM

