



## CLAIM DETAILS

<b>** Claim</b> M074326066 <b>Policy No.</b>	<b>** Assessment party</b> Third Party <b>Cover Type</b> Market <b>Assessment Type</b> <b>Office</b> Melbourne Team	<b>* Excess</b> NIL <b>Policy Inception Date</b>
<b>Assessment Category</b> <b>Division</b>		
<b>Special Instructions for Repairer</b>		

## INSPECTION DETAILS

At the repairer <b>Address</b> 30 Coolstore Road <b>Phone No.(W)</b> 03 9725 8325	<b>Suburb / Town</b> Croydon <b>Fax</b> 03 9725 8330	<b>State/Territory</b> VIC <b>Mobile No.</b>	<b>Post Code</b> 3136
---	---	--	--------------------------

## VEHICLE DETAILS

<b>Authority Issued</b>				
<b>Make</b>	<b>Model</b>	<b>Series</b>	<b>Equip Level</b>	<b>Compliance Month/Year</b>
VOLKSWAGEN	GOLF R	WOLFSBURG EDITION	AU MY16	November 2015
<b>Body Type</b>	<b>Engine Size</b>	<b>Colour</b>	<b>Paint Group</b>	<b>Paint Code</b>
5D HATCHBACK	T4	White	Pearl	
<b>Rego Number</b>	<b>Expiry Date</b>	<b>Rego State</b>	<b>*Vehicle Condition</b>	
AVM429		VIC	Excellent	
<b>Odometer</b>	<b>Transmission</b>			
58488 km	6 SP AUTO DIRECT SHIFT			
<b>Engine Number</b>	<b>Tyre Serviceable</b>	<b>Brakes Serviceable</b>		
	Yes	Unknown		
<b>Depth Units</b>	<b>Axles Count</b>			
mm	2			
Front	2(1L+1R)	L 3	R 3	
Rear	2(1L+1R)	L 3	R 3	
<b>Vehicle ID</b> TB915I				

**\*VIN/Chassis Number**  
**WVWZZZAUZGW068221**

**DAMAGE LOCATION** : Shade claim damage. circle and describe old damage. Also show direction of impact  
**Type of Loss** : Collision  
**Non-Repairable Damage** : No  
**Vehicle moved** : No

<b>*Repair</b>	
R & R Labour	\$3,724.00
Repair Labour	\$427.00
Paint Labour	\$4,536.00
Mech. Labour	\$0.00
Misc. Labour	\$435.00
<b>TOTAL LABOUR</b>	\$9,122.00
<b>Estimated Parts</b>	\$2,089.00
(including Markup)	
<b>Sublet</b>	\$0.00
<b>Net Total</b>	\$11,211.00
<b>GST</b>	\$1,121.10
<b>Total</b>	\$12,332.10
<b>Less ITC</b>	
<b>Less Excess</b>	NIL
<b>Less Contribution</b>	
<b>Estimated Total</b>	\$12,332.10
<b>Estimated Repair Reserve</b>	
<b>*Total Loss</b> No	
<b>Total Loss Date</b>	
<b>Sum Insured / Market Value</b>	
<b>Cover Type</b>	Market
<b>Market Value</b>	\$40,500.00
<b>*Book Values</b>	
<b>Trade Low</b>	\$27,900.00
<b>Trade</b>	\$32,600.00
<b>Retail</b>	\$38,800.00
<b>Avg.</b>	km
<b>*Total Settlement</b>	
<b>Settlement Amount</b>	\$40,500.00
<b>Salvage Value</b>	\$7,050.00
<b>TOTAL SETTLEMENT</b>	\$40,500.00
<b>Cash Settled</b>	
<b>Certificate of Compliance Required</b>	
<b>*Salvage Condition</b>	

Assessor : AAMC  
Assessor's Name : Spiros Nitsos  
PO Box 5752 Brendale QLD 4500  
0429 081 311

Date Owner Advised  
Inspection Date 30/11/2022

Type of Loss : Collision  
Incident Type Code : Impact (I)  
Type of Total Loss:

Butterfly & Impact Codes					
<p>O - Old Damage X - New Damage</p>	1 PASSENGER FRONT	13 RIGHT REAR	25 B PILLAR DRIVER	37 SUSPENSION (DRIVER REAR)	
	2 DRIVER FRONT	14 WHOLE VEHICLE	26 C PILLAR PASSENGER	38 AIRBAG FRONT	
	3 DRIVER SIDE	15 FLOOR PAN (PASSENGER FR...	27 C PILLAR DRIVER	39 AIRBAG SIDE	
	4 DRIVER REAR B - LIGHT PANEL	16 FIRE WALL	28 D PILLAR PASSENGER	40 AIRBAG CURTAIN	
	5 PASSENGER REAR B - LIGHT PANEL	17 CHASSIS/STRUCTURAL RAIL...	29 D PILLAR DRIVER	41 SEAT BELT PRE-TENSIONER	
	6 PASSENGER SIDE	18 FLOOR PAN (DRIVER REAR)	30 ENGINE BLOCK (CRACKED, ...	42 BATTERY PACK	
	7 ENGINE	19 FLOOR PAN (DRIVER FRONT)	31 TRANSMISSION CASE	43 TOW POINT	
	8 ROOF	20 FLOOR PAN (PASSENGER RE...	32 DIFFERENTIAL CASE	44 AUX EQUIPMENT	
	9 INTERIOR	21 CHASSIS/STRUCTURAL RAIL...	33 AXLE HOUSING	45 HYDRAULIC OR OTHER LIFT...	
	10 FRONT	22 A PILLAR PASSENGER	34 SUSPENSION (PASSENGER F...	46 ROLL-OVER PROTECTIVE ST...	
	11 REAR	23 A PILLAR DRIVER	35 SUSPENSION (DRIVER FRONT)		
	12 LEFT REAR	24 B PILLAR PASSENGER	36 SUSPENSION (PASSENGER R...		
**15 FLOOR PAN (PASSENGER FRONT) **17 CHASSIS/STRUCTURAL RAILS (PASSENGER)		**20 FLOOR PAN (PASSENGER REAR) **21 CHASSIS/STRUCTURAL RAILS (DRIVER)		**30 ENGINE BLOCK (CRACKED, FRACTURED) **34 SUSPENSION (PASSENGER FRONT)	
				**36 SUSPENSION (PASSENGER REAR)	

#### ASSESSOR COMMENT (NOT VISIBLE TO THE REPAIRER)

Australian Accident Management Commercial Pty Ltd  
Level 1 Building 4, 205-215 South Pine Rd QLD 4500

This Report and acknowledgment is the expert witness report of Spiros Nitsos

I have read the Magistrates Court of Victoria Expert Witness Code of Conduct (Which is attached – attachment 1) and I agree to be bound by it.

My qualifications and experience are attached to this acknowledgement.

I have been advised that motor vehicle registered number AVM429 was damaged in a motor vehicle collision on or about 1/8/2022 and asked to inspect and prepare an assessment report according to my findings.  
I can advise that I inspected the vehicle on 30/11/2022 and subsequently prepared the assessment report and associated repair costs based on my findings and my industry experience.  
Inspection was carried out at Sheen Croydon.

#### VEHICLE DESCRIPTION AND VALUE

The vehicle is the 11/2015 Volkswagen Golf.  
The Vehicle is in above average pre-accident condition.  
I estimate the fair market value to be \$40500.00  
The fair market value does not include stamp duty and transfer fees.  
Salvage value at time of loss \$7050.00

#### DAMAGES SUSTAINED

The Vehicle has been repaired prior to my inspection.

#### REPAIR WORK COMPLETED

I have reviewed the Estimate Number 12894 that was submitted by Sheen Croydon and note the following:

#### REMOVE AND REFIT LABOUR

I have adjusted this segment to reflect fair and reasonable Remove and Refit labour operations that are based on photographic evidence supplied, and consistent with my recent industry experience for similar labour operations.

#### REPAIR LABOUR

After viewing the vehicle and the photographic evidence supplied, I have made the necessary adjustments as required. I have made amendments to this segment to reflect costs that I believe are fair and reasonable based on photographic evidence supplied and my recent industry experience for similar labour operations.

#### PAINT LABOUR

It is my expert opinion that Paint costs are excessive, and I have made several adjustments to this segment. I have made amendments to this segment that reflect costs I believe are fair and reasonable and based on photographic evidence supplied, along with my recent industry experience for similar paint labour operations.

#### PARTS AND MISCELLANEOUS ITEMS

All Parts appear to have been replaced as stated on the attached Repair Estimate.

Some adjustments were made to the miscellaneous segment to reflect costs that are consistent with my recent industry experience for similar operations.

#### QUANTUM

I have contacted the repairer and asked if there are any outstanding supplementary estimates pending on this claim. Repairer has advised: NO. My assessment of fair and reasonable repair costs based on my Re-inspection report is \$12332.10 inclusive of GST. Adjustments have not been discussed with the repairer.

#### REPAIR TIME REQUIRED

I estimate the repair time for this type of repair process would be 5 working days. This is based on my recent industry experience and has not been discussed with the Repairer.

#### GENERAL COMMENTS

I reserve the right to request a second inspection opportunity if additional documentation and photos become available after my initial inspection. I also reserve the right to amend my report once additional information becomes available.

If you have any further queries, please do not hesitate to contact our office.

Spiros Nitsos  
AUSTRALIAN ACCIDENT MANAGEMENT COMMERCIAL

### REPAIRER DETAILS

Sheen Panel Service Croydon

<b>ABN</b> 38297906785	<b>ACN</b>	<b>License No.</b>	
<b>Address</b> 30 Coolstore Road 30 Coolstore Road	<b>Suburb / Town</b> Croydon	<b>State/Territory</b> VIC	<b>Post Code</b> 3136
<b>Phone No.</b> 03 9725 8325	<b>Fax</b> 03 9725 8330	<b>Mobile No.</b>	
<b>E-mail</b> admin.croydon@sheengroup.com.au			

### ASSESSMENT DETAILS

**Inspection Type** Post Repair

**Assessment Type**  
**Inspection Date** 30/11/2022

**Assessor** AAMC  
**ABN** 51 101 934 801  
**Assessor Name** Spiros Nitsos  
**Address**  
**Suburb**  
**State/Territory**  
**Country** AUSTRALIA  
**Post Code**  
**Mobile No.**  
**Phone No.(H)**  
**Phone No.(W)** 0429 081 311  
**Email** spiros.nitsos@aamc.com.au  
**Fax** 07 3889 7471

**Estimate No.**  
**Quote Date** 07/12/2022  
**Assessed** Yes  
**Authority Issued** No  
**Assessed Date** 07/12/2022  
**Issued Date**  
**Amount** \$12332.10

**Invoice No.**  
**Approved by**  
**Invoice Status**  
**Date**  
**Approved Amount** \$  
**Authorised Labour Amount**

**Assessment Type**  
**Inspection Date** 30/11/2022  
**Inspection Type** Post Repair  
**In Date**  
**Estimated days to repair** 5  
**Non-Repairable Damage** No  
**Type of Loss** Collision  
**Salvage Value** \$7050.00  
**Out Date**  
**Owner Contribution**  
**Owner Advised**  
**Assessor Reserve**

Sheen Panel Service Croydon

30 Coolstore Road  
Croydon VIC Australia 3136  
Phone No.(w) 03 9725 8325  
Fax 03 9725 8330  
ABN 38297906785

Contact    ESTIMATOR ONE  
Contact No.

Estimate No.

Remove & Replace

Quoted Rate \$0.00		Assessed Rate \$0.00		OK	
Description	Assessor Note	Est. Hours	Ass. Hours	Est. \$	Ass. \$ Ass.
Remove & Replace All		0.00	0.00	\$7126.00	\$3724.00
Total		0.00	0.00	\$7126.00	\$3724.00

Repair

Quoted Rate \$0.00		Assessed Rate \$0.00	OK			
Description	Assessor Note		Est. Hours	Ass. Hours	Est. \$	Ass. \$
Repair All			0.00	0.00	\$1183.00	\$427.00
Total			0.00	0.00	\$1183.00	\$427.00

Paint

Quoted Rate \$0.00		Assessed Rate \$0.00		OK	
Description	Assessor Note	Est. Hours	Ass. Hours	Est. \$	Ass. \$ Ass.
Paint All		0.00	0.00	\$8368.00	\$4536.00
					↓
		Total	0.00	0.00	\$8368.00 \$4536.00

Mechanical

Quoted Rate \$0.00		Assessed Rate \$0.00		OK				
Description	Assessor Note			Est. Hours	Ass. Hours	Est. \$	Ass. \$	Ass.
Mechanical All				0.00	0.00	\$0.00	\$0.00	OK
Total				0.00	0.00	\$0.00	\$0.00	

Miscellaneous

Quoted Rate \$0.00		Assessed Rate \$0.00		OK	
Description	Assessor Note	Est. Hours	Ass. Hours	Est. \$	Ass. \$ Ass.
Miscellaneous All		0.00	0.00	\$1190.00	\$435.00
					↓
	Total	0.00	0.00	\$1190.00	\$435.00

Total Labour    0.00    0.00    \$17867.00    \$9122.00

Parts

Description	Assessor Note	Part No	Src	Qty	Est. \$	MUE	Ass. \$	MUA	Ass.
Other		✓	OEM	1	\$2089.00	%0.00	\$2089.00	%0.00	OK
Total					\$2089.00	\$0.00	\$2089.00	\$0.00	
Total (with Markup)					\$2089.00		\$2089.00		

Sublet

Description	Assessor Note	Est. \$	Ass. \$	Ass.
		0.00	0.00	OK
Total		\$0.00	\$0.00	

Net Total    \$19956.00    \$11211.00

Original

	Quoted	Ass.	Adj.
R & R	\$7126.00	\$3724.00	\$3402.00
Repair	\$1183.00	\$427.00	\$756.00
Paint	\$8368.00	\$4536.00	\$3832.00
Mech.	\$0.00	\$0.00	\$0.00
Mis.	\$1190.00	\$435.00	\$755.00
Total Labour	\$17867.00	\$9122.00	\$8745.00
Parts	\$2089.00	\$2089.00	\$0.00
M/U	\$0.00	\$0.00	\$0.00
Sublet	\$0.00	\$0.00	\$0.00

Net Total	\$19956.00	\$11211.00	\$8745.00
GST 10.00 %	\$1995.60	\$1121.10	\$874.50
Total	\$21951.60	\$12332.10	\$9619.50

Total			
	Quoted	Ass.	Adj.
Total Labour	\$17,867.00	\$9,122.00	\$8,745.00
Total Parts	\$2,089.00	\$2,089.00	\$0.00
Net Total	\$19,956.00	\$11,211.00	\$8,745.00
GST	\$1,995.60	\$1,121.10	\$874.50
Total	\$21,951.60	\$12,332.10	\$9,619.50



## PAINT DEPTHS

Registration: AVM429 Claim No: 213056

RAIL	<input type="checkbox"/>	<input type="checkbox"/>	RAIL
SKIRT PANEL	<input type="checkbox"/>	<input type="checkbox"/>	SKIRT PANEL

Diagram illustrating the locations for paint depth measurements on a vehicle chassis. The diagram shows the front, rear, and side rails, pillars, panels, and floor. Red numbers are handwritten in boxes next to arrows pointing to specific locations on the vehicle.

231	241	254	235
193			193
190			201
HINGE PILLAR	<input type="checkbox"/>	<input type="checkbox"/>	HINGE PILLAR
162			164
179			146
CENTRE PILLAR	<input type="checkbox"/>	<input type="checkbox"/>	CENTRE PILLAR
309			164
SILL PANEL	<input type="checkbox"/>	<input type="checkbox"/>	SILL PANEL
321			160
DOOR JAMB	<input type="checkbox"/>	<input type="checkbox"/>	137 DOOR JAMB
273			231
271			218
262			281
169			184
BOOT FLOOR	<input type="checkbox"/>	<input type="checkbox"/>	



**Repairer**

SHEEN PANEL SERVICE (CROYDON) -

Phone , Fax , Email [admin.croydon@sheengroup.com.au](mailto:admin.croydon@sheengroup.com.au)**ESTIMATE ASSESSED - BEN COOPER**

Paul Noble C/- AANDI LAWYERS

Owner

Vehicle

11/2015-Volkswagen Golf

Reg No

AVM429

Claim #

34463

Our Ref

2497254

Quote No

12894

Assessor

BEN COOPER

**RR: (\$140)**

1. JACK & SUPPORT VEHICLE OHS (MULTIPLE TIMES)
2. DISCONNECT BATTERY & ECU SYSTEM (MULTIPLE TIMES)
3. L/H REAR ROAD WHEEL & RETENTION NUTS (MULTIPLE TIMES)
4. L/H REAR QTR LINR & RETAINERS
5. R/H REAR ROAD WHEEL & RETENTION NUTS (MULTIPLE TIMES)
6. R/H REAR QTR LINERS & RETAINERS
7. REAR UNDER BODY SPASH TRAY
8. ALL INNER BOOT TRIMS & HARDWARE
9. L/H/R TAIL LAMP
10. R/H/R TAIL LAMP
11. TAILGATE WEATHER SEAL & RESEAL
12. REAR B/BAR COVER D&A TO NEW (MULTIPLE PERSON PROCESS)
13. REAR BAR REINFORCEMENT
14. REAR PAKING SENOR LOOM
15. REAR BAR TOP STIFFERNER BRACE
16. REAR SEATS UPPER & LOWER
17. L/HR DOOR TAKE OFF & SAFE STORE (MULTIPLE PERSON PROCESS)
18. L/HR DOOR STRIKER LOCK
19. L/HR KICK TRIMS
20. L/HR DOOR APERTURE WEATHER SEAL
21. L/HF DOOR TAKE OFF & SAFE STORE (MULTIPLE PERSON PROCESS)
22. L/HF DOOR STRIKER LOCK
23. L/HF KICK TRIMS
24. L/HF DOOR APERTURE WEATHER SEAL
25. R/HR DOOR TAKE OFF & SAFE STORE (MULTIPLE PERSON PROCESS)
26. R/HR DOOR STICKER LOCK
27. R/HR DOOR KICK TRIMS
28. R/HR APERTURE WEATHER SEAL
29. R/HF DOOR TAKE OFF & SAFE STORE (MULTIPLE PERSON PROCESS)
30. R/HF DOOR STRICKER LOCK
31. R/HF DOOR KICK TRIMS
32. R/HF APERTURE WEATHER SEAL
33. L/HF SCREEN PILLAR TRIM
34. L/H/F QUARTER GLASS ROPE & BACK MASK
35. R/HF SCREEN PILLAR TRIM
36. R/H/F QUARTER GLASS ROPE & BACK MASK
37. HEADLINING & ALL NEC CONNECTING TRIMS
38. TURRET AIREL
39. ROPE & BACK MASK MOON ROOF
40. R/H QTR PANEL VENT
41. R/H OUTER REAR BAR BRACKET & SLIDE
42. R/H QTR PANEL FUEL FILLER LID
43. R/H QTR PANEL FUEL FILLER NECK & BUCKET
44. L/H QTR PANEL VENT
45. L/H OUTER REAR BAR BRACKET & SLIDE
46. TAILGATE D & A & TAKE OFF (MULTIPLE PERSON PROCESS)

Hrs

Adj

~~1.00~~~~0.50~~~~0.30~~~~0.30~~~~0.40~~~~0.30~~~~0.40~~~~0.50~~~~0.50~~~~0.30~~~~0.30~~~~0.30~~~~0.50~~~~2.50~~~~0.50~~~~0.80~~~~0.40~~~~2.50~~~~1.50~~~~0.20~~~~0.40~~~~0.50~~~~1.50~~~~0.20~~~~0.40~~~~0.50~~~~1.50~~~~0.20~~~~0.40~~~~0.50~~~~1.50~~~~0.20~~~~0.40~~~~0.50~~~~1.50~~~~0.20~~~~0.40~~~~0.50~~~~0.30~~~~0.50~~~~0.30~~~~0.30~~~~0.30~~~~0.50~~~~8.00~~~~0.50~~~~1.50~~~~0.20~~~~0.20~~~~0.50~~~~0.80~~~~0.20~~~~0.20~~~~4.50~~~~350~~~~0.50~~~~0.30~~~~0.30~~~~0.40~~~~0.30~~~~0.40~~~~0.50~~~~0.50~~~~0.30~~~~0.30~~~~0.30~~~~0.50~~~~2.50~~~~0.50~~~~0.80~~~~0.40~~~~2.50~~~~1.50~~~~0.20~~~~0.40~~~~0.50~~~~1.50~~~~0.20~~~~0.40~~~~0.50~~~~1.50~~~~0.20~~~~0.40~~~~0.50~~~~1.50~~~~0.20~~~~0.40~~~~0.50~~~~1.50~~~~0.20~~~~0.40~~~~0.50~~~~0.30~~~~0.50~~~~0.30~~~~0.30~~~~0.30~~~~0.50~~~~8.00~~~~0.50~~~~1.50~~~~0.20~~~~0.20~~~~0.50~~~~0.80~~~~0.20~~~~0.20~~~~4.50~~~~350~~

451 \$ 1121.10  
 12332.10

47. TAILGATE BADGES	<del>0.40</del> 35	
48. -INCPHOTO, TEMPLATE & STENCIL	<del>\$0.00</del>	
49. -INCCLEAN & REMOVE GLUE RESIDUE	<del>\$0.00</del>	
50. TAILGATE SPOILER	<del>0.50</del> 70	
51. TAILGATE GLASS	<del>2.00</del> 280	
52. BAY SET UP TIME	<del>1.00</del> 70	
53. TEMPLATE & CUT REAR PARKING SENORS	<del>1.00</del> 70	
54. ROPE & BACK MASK FRONT SCREEN	<del>0.50</del> 70	

SubTotal Hrs	53.50	50.90
SubTotal \$	\$7,490.00	\$7,126.00

**Repair: (\$140)**

	Hrs	Adj
55. RE-APPLY CAVITY WAX	<del>0.35</del> 35	
56. NECBLACK OUTS	<del>0.80</del>	
57. BEAVER PANEL & INTERMEDIATE PANELS	<del>3.50</del> 210	
58. RE-APPLY PROOFCOTE	<del>0.35</del> 42	
59. REPOSTION REAR MUFFLER & TIPS	<del>0.80</del> 70	
60. RE-APPLY SEAM SEAL	<del>0.35</del> 11/2	
61. RESET LOCKS, HINGES & STRIKERS	<del>0.80</del>	
62. TRAIL FIT & ALIGN NEW & REPAIRED PANELS	<del>1.50</del> 70	

SubTotal Hrs	8.45	8.45
SubTotal \$	\$1,183.00	\$1,183.00

**Paint: (\$160)**

	Hrs	Adj
63. MIX AND MATCH	<del>1.00</del>	<del>0.80</del> 70
64. BOOTH ALLOWANCE	<del>1.50</del> 112	
65. REAR B/BAR COVER	<del>4.50</del>	<del>4.00</del> 420
66. REAR B/BAR SENSORSx4	<del>1.00</del> 70	
67. TOW HOOK COVER	<del>0.50</del> 70	
68. REAR TAIL GATE	<del>6.50</del>	<del>6.00</del> 490
69. REAR TAIL TOP SPOLIER	<del>2.00</del> 140	
70. TAILGATE APERTURE	<del>1.50</del> 140	
71. REAR BEAVER PANEL	<del>2.50</del> 280	
72. L/H I/4 & DROP PANEL	<del>3.50</del>	<del>3.00</del> 350
73. L/H/R TAIL LAMP PANEL	<del>0.50</del> 70	
74. L/H SILL PANEL	<del>2.50</del>	<del>2.00</del> 140
75. L/H CANTE RAIL	<del>2.00</del> 140	
76. R/H I/4 & DROP PANEL	<del>3.00</del> 350	
77. R/H/R TAIL LAMP PANEL	<del>0.50</del> 70	
78. R/HR FUEL DOOR	<del>0.50</del> 70	
79. R/H SILL PANEL	<del>2.50</del>	<del>2.00</del> 140
80. R/HR DOOR APERTURE OPENING PANEL	<del>1.50</del> 140	
81. R/H CENTER PILLAR	<del>1.00</del> 70	
82. R/HF DOOR APERTURE OPENING PANEL	<del>1.50</del> 140	
83. L/HR DOOR APERTURE OPENING PANEL	<del>1.50</del> 140	
84. L/H CENTER PILLAR	<del>1.00</del> 70	
85. L/HF DOOR APERTURE OPENING PANEL	<del>1.50</del> 140	
86. TURRET PANEL	<del>4.50</del> 560	
87. L/HF SCREEN PILLAR	<del>1.00</del>	
88. R/HF SCREEN PILLAR	<del>1.00</del>	
89. DENID & CUT POLISH	<del>3.50</del> 140	
90. SAND HARD MARKS & POLISH	<del>0.50</del>	
91. TOUCH UP NUTS & BOLTS	<del>0.50</del> 14	

SubTotal Hrs	55.00	52.30
SubTotal \$	\$8,800.00	\$8,368.00

Total Labour Hrs	116.95	111.65
Total Labour	\$17,473.00	\$16,677.00

**Part:**

92. REAR B/BAR COVER New - 5G6807417ASGRU	\$	Adj
	\$946.00	



93. REAR BAR LOWER DEFUSER New - 5G6807568N041	\$347.00 ✓	
94. REAR BAR RIENFORCMENT New - 5G0807305D	\$461.00 ✓	
95. REAR BAR CENTRE ABSORBER New - 5GE807251	\$139.00 ✓	
96. REAR BAR SENCOR HOUSING x4 New - 5G0919492A	\$27.00 ✓	
97. 'R' BADGE New - 1K8853675KFOD	\$101.00 ✓	
98. 'WOLFSBURG' BADGE New - VGA5G0853675WE	\$68.00 ✓	

SubTotal \$	\$2,089.00	▶	\$2,089.00
-------------	------------	---	------------

Other:

	\$		Adj
99. ENVIRONMENT LEVY	<del>\$80.00</del>	▶	<del>\$25.00</del> -10
100. COMMERICAL WASH & DETAIL	<del>\$150.00</del>	▶	<del>\$140.00</del> -65
101. PASTIC SEAT COVERS & MATS	\$25.00 ✓		
102. DECONTAMINATE	<del>\$140.00</del> -55		
103. WORKSHOP SUPPLIES & SUNDRIES	<del>\$80.00</del> -25		
104. ELECTEICAL CHECK & RESET ON BOARDS	<del>\$150.00</del>	▶	<del>\$140.00</del> -120
105. WATER / DRIP CHECK	<del>\$140.00</del> -25		
106. HOIST & UNDERBODY CHECK	<del>\$140.00</del> -55		
107. WAXES / SEALERS/SPRAYS( FACTORY SPEC)	<del>\$140.00</del>		
108. ROAD TEST FOR NOISE & VIBRATION	<del>\$140.00</del> -55		
109. REAR SENSOR BRACKET ADHESIVE	<del>\$80.00</del> -H/R		

SubTotal \$	\$1,265.00	▶	\$1,190.00
-------------	------------	---	------------

Total	\$20,827.00	▶	\$19,956.00
GST	\$2,082.70	▶	\$1,995.60
Grand Total	\$22,909.70	▶	\$21,951.60

Assessor's comment

BEN COOPER, , ben@vmla.com.au, ,



# AAMC Calculation Sheet

Claim No:

<b>\$1.00</b>			<b>\$1.00</b>	<b>\$1.00</b>				
R&R item	R&R item	R&R item	Repair	Paint	Mechanical	Parts	Parts	Misc
35.00	70.00		35.00	70.00		2,089.00		10.00
14.00	14.00		210.00	112.00				65.00
21.00	14.00		42.00	420.00				25.00
28.00	35.00		70.00	70.00				55.00
21.00	35.00		70.00	70.00				25.00
28.00	14.00			490.00				120.00
21.00	14.00			140.00				25.00
700.00	350.00			140.00				55.00
28.00	35.00			280.00				55.00
28.00	70.00			350.00				
14.00	280.00			70.00				
140.00	70.00			140.00				
35.00	70.00			140.00				
35.00	70.00			350.00				
140.00				70.00				
21.00				70.00				
35.00				140.00				
140.00				140.00				
21.00				70.00				
35.00				140.00				
140.00				140.00				
21.00				70.00				
35.00				140.00				
140.00				560.00				
21.00				140.00				
35.00				14.00				
21.00								
70.00								
21.00								
70.00								
420.00								
49.00								

Supplementary:

--	--	--	--	--	--	--	--	--

Sub-Total

\$ 3,724.00	\$ 427.00	\$ 4,536.00	\$ -		\$ 2,089.00	\$ 435.00
-------------	-----------	-------------	------	--	-------------	-----------

Towing	
--------	--

Assessor Notes:

Assessed by:

R&R Labour	\$ 3,724.00
Repair Labour	\$ 427.00
Paint Labour	\$ 4,536.00
<b>Total Labour</b>	<b>\$ 8,687.00</b>
Mechanical	\$ -
Parts	\$ 2,089.00
Miscellaneous	\$ 435.00
Towing	\$ -
<b>Sub-Total pre GST</b>	<b>\$ 11,211.00</b>
GST	\$ 1,121.10
<b>TOTAL INC GST</b>	<b>\$ 12,332.10</b>

Original Quote	\$ -
Ammended Quote	\$ 12,332.10
<b>Difference b/w Quotes</b>	<b>-\$ 12,332.10</b>



▸ Search ▸ Result List ▸ Model Pricing

- Search
- Selection  
Treeview Search  
NVIC
- Help Files
- Data Enquiry Form
- Log out

2015 VOLKSWAGEN GOLF R WOLFSBURG EDITION AU MY16 5D HATCHBACK TURBO 4 1984 cc  
TMPFI 6 SP AUTO DIRECT SHIFT

DATE	New Price	Trade Low	Trade	Retail	Avg KMS
November , 2022	\$56,990	\$27,900	\$32,600	\$38,800	102000
October , 2022	\$56,990	\$28,000	\$32,700	\$38,900	100000
September , 2022	\$56,990	\$28,000	\$32,800	\$39,000	99000
August , 2022	\$56,990	\$28,200	\$33,000	\$39,300	98000
July , 2022	\$56,990	\$26,700	\$31,200	\$37,200	97000
June , 2022	\$56,990	\$26,800	\$31,300	\$37,300	96000
May , 2022	\$56,990	\$26,900	\$31,500	\$37,500	95000
April , 2022	\$56,990	\$27,000	\$31,600	\$37,600	93000
March , 2022	\$56,990	\$27,200	\$31,800	\$37,800	92000
February , 2022	\$56,990	\$25,500	\$29,800	\$35,500	91000
January , 2022	\$56,990	\$25,600	\$29,900	\$35,600	90000
December , 2021	\$56,990	\$25,800	\$30,200	\$35,900	89000

1 2 3 4 5

Pricing History & KM adjustment

Select Year and Month for historic value then add Actual Kms then press Tab

Select Year2022▼

Select MonthAugust▼

Average KM98,000

Enter Actual KM58X1000 km

Adjusted values for Kms Travelled: 58000

	New Price	Trade Low	Trade	Retail
KM Adjustment		\$360	\$600	\$1,200
Adjusted Values	\$56,990	\$28,560	\$33,600	\$40,500
Prices are Inclusive of GST				

▸ Disclaimer ▸ Privacy Statement ▸ Terms and Conditions ▸ Contact us

Registration **AVM429/VIC**

Transaction date  
User

**17-Jul-2018 21:57:20 EST**  
**Theo Kalavrouziotis - AAMC**  
**(Adjustit)**

Reference **431e1deb**  
<https://www.motorweb.com.au/reference/431e1deb>

## 2015 Volkswagen Golf 16 2.0L 6SPA R WE 206KW Hatch4 door 4x4 in White

### Information

Currently registered to 15-Apr-2019  
Not reported on the WOVR  
Not reported stolen  
Engine: 1,984 cc,Petrol Inline,4  
Transmission: 6 speed Automatic

### WOVR History

No recorded WOVR history.

### Stolen History

This vehicle is not reported stolen.

### Registration

Plate number **AVM429**  
Plate type **Standard**  
State **Victoria**  
Status **Registered**  
Expiry date **15-Apr-2019**

### Description

Year **2015**  
Make **Volkswagen**  
Model **Golf 16 2.0L 6SPA R WE 206KW**  
**Hatch**  
Color **White**  
Body style **Hatch**

### Manufacturer details

Model ID **Not recorded**  
Generation **16**  
Grade **2.0 R WE 206KW**  
Design **2016**  
Origin **Germany**

### Glass's Valuation

Trade **\$37,500**  
Retail **\$44,100**  
RRP **\$56,990**

### Identification

VIN **WVWZZZAUZGW068221**  
Chassis no. **Not recorded**  
Engine no. **CJX079356**

### Engine & Transmission

Fuel type **Petrol**  
Capacity **1,984 cc**  
Configuration **Inline 4**  
Power **206 KW**  
Transmission **6 speed Automatic**  
Driven wheels **4**

### Body

Doors **4**  
Wheels **4**  
Seats **5**  
Gross Mass **2,000Kg**  
Kerb Weight **1,435Kg**  
Combined Mass **Not recorded**  
Wheelbase **Not recorded**

Copyright © 2000-2022 MotorWeb Australia Pty Ltd.

The system that produced this report may be covered by one or more of the following Australian patents: 2002301438 and 2009100559.

The information contained in this report is compiled from vehicle data sourced from various third parties. MotorWeb Australia Pty Ltd and the associated third parties ("the parties") make no representation or warranty, express or implied, about the accuracy, completeness, quality, or fitness for purpose of the information, or of any related services or advice provided in connection with the information. This information does not represent

Because this document contains information obtained from 3rd party sources, MotorWeb Australia Pty Ltd assumes no responsibility or legal liability for any losses or damages or costs resulting from any use or reliance on this information by any party.



the opinion of the parties. No liability (whether in contract or tort, including for negligence, or otherwise) attaches to the parties with respect to the collation or supply of the information or any use made of it, whether in relation to its accuracy or completeness or any other matter whatsoever. Use of this site is in accordance with and includes by reference all other contracts, provisions, agreements and terms and conditions pertaining to the services provided by MotorWeb Australia Pty Ltd to its customers. The User expressly agrees that by accessing this website they are bound by such other terms and conditions, regardless of whether or not they are currently under contract with MotorWeb Australia Pty Ltd and regardless of whether or not they have ever seen, reviewed, read, received, or otherwise been exposed to in any manner any such other terms and conditions.

# Expert Witness Credentials

Name: Spiros Nitsos  
Company: Australian Accident Management Commercial

## Summary

My credentials as an expert witness qualify me to give testimony based on my specialist knowledge in the vehicle accident, repair and insurance industry. In acting for the court only, after evaluation of all relevant case documents and related facts of the particular matter, I will provide testimony or opinion based on my knowledge, expertise and experience and communicate technical issues to counsel and court in such a manner as to be understood without being construed toward either the plaintiff or defendant.

## Qualifications and Experience

I have been directly involved in the Collision Repair and Insurance industry for 24 years and my qualifications and industry experience are outlined as follows:

### Qualifications

- Qualified Panel Beater
- ICar Trained
- Certificate IV Motor Vehicle Loss Assessing

### Experience

No of Years	Position
5 Years	Vehicle Loss Assessor - Australian Accident Management Commercial
4 Years	Vehicle Loss Assessor - Allianz Insurance
4 Years	Vehicle Loss Assessor - Youi Insurance
2 Years	Senior Vehicle Loss Assessor - Freemans Assessing
4 Years	Vehicle Loss Assessor - AAMI
10 Years	Panel Beater/ Including Estimator for 2 years

I confirm that the information detailed above is a true and accurate representation of my qualifications and experience. I acknowledge that in acting as an expert witness I will abide by the Expert Witness Code of Conduct and that my testimony will be truthful, thorough and impartial.

Name: Spiros Nitsos

Signature: 

Date: 2022

Contact:

Mob: 0429 081 311

Email:

---

**Form 44A**

Rule 44.01

**EXPERT WITNESS CODE OF CONDUCT**

**Application of Code**

- 1 This Code of Conduct applies to any expert witness engaged or appointed:
  - (a) to provide an expert's report for use as evidence in proceedings or proposed proceedings; or
  - (b) to give opinion evidence in proceedings or proposed proceedings.

**General duties to the Court**

- 2 An expert witness is not an advocate for a party and has a paramount duty, overriding any duty to the party to the proceedings or other person retaining the expert witness, to assist the Court impartially on matters relevant to the area of expertise of the witness.

**Content of report**

- 3 Every report prepared by an expert witness for the use in Court shall clearly state the opinion or opinions of the expert and shall state, specify or provide:
  - (a) the name and address of the expert;
  - (b) an acknowledgement that the expert has read this code and agrees to be bound by it;
  - (c) the qualifications of the expert to prepare the report;
  - (d) the assumptions and material facts on which each opinion expressed in the report is based (a letter of instructions may be annexed);
  - (e) the reasons for and any literature or other materials utilised in support of each such opinion;
  - (f) (if applicable) that a particular question, issue or matter falls outside the expert's field of expertise;
  - (g) any examinations, tests or other investigations on which the expert has relied, identifying the person who carried them out and that person's qualifications;
  - (h) to the extent to which any opinion which the expert has expressed involves the acceptance of another person's opinion, the identification of that other person and opinion expressed by that other person;
  - (i) a declaration that the expert has made all the inquiries which the expert believes are desirable and appropriate, (save for any matters identified explicitly in the report) and that no matters of significance which the expert regards as relevant have, to the knowledge of the expert, been withheld from the Court;
  - (j) any qualification of an opinion expressed in the report without which the report is or may be incomplete or inaccurate;



- (k) whether any opinion expressed in the report is not a concluded opinion because of insufficient research or insufficient data or for any other reason; and
- (l) where the report is lengthy or complex, a brief summary of the report at the beginning of the report.

#### **Supplementary report following change of opinion**

- 4 Where an expert witness has provided to a party (or that party's legal representative) a report for use in Court, and the expert thereafter changes his or her opinion on a material matter, the expert shall forthwith provide to the party (or that party's legal representative) a supplementary report which shall state, specify or provide the information referred to in paragraphs (a), (d), (e), (g), (h), (i), (j), (k) and (l) of clause 3 of this code and, if applicable, paragraph (f) of that clause.
- 5 In any subsequent report (whether prepared in accordance with clause 4 or not) the expert may refer to material contained in the earlier report without repeating it.

#### **Duty to comply with the Court's directions**

- 6 If directed to do so by the Court, an expert witness shall:
  - (a) confer with any other expert witness;
  - (b) provide the Court with a joint report specifying (as the case requires) matters agreed and matters not agreed and the reasons for the experts not agreeing; and
  - (c) abide in a timely way by any direction of the Court.

#### **Conference of experts**

- 7 Each expert witness shall:
  - (a) exercise his or her independent judgment in relation to every conference in which the expert participates pursuant to a direction of the Court and in relation to each report thereafter provided, and shall not act on any instruction or request to withhold or avoid agreement; and
  - (b) endeavour to reach agreement with the other expert witness (or witnesses) on any issue in dispute between them, or failing agreement, endeavour to identify and clarify the basis of disagreement on the issues which are in dispute.

Added by: Cale Stasiewicz-Antonello  
Date: 28/11/2022 4:20 PM



Added by: Cale Stasiewicz-Antonello  
Date: 28/11/2022 4:20 PM



Added by: Cale Stasiewicz-Antonello  
Date: 28/11/2022 4:20 PM



Added by: Cale Stasiewicz-Antonello  
Date: 28/11/2022 4:20 PM





Added by: Cale Stasiewicz-Antonello  
Date: 28/11/2022 4:20 PM



Added by: Cale Stasiewicz-Antonello  
Date: 28/11/2022 4:20 PM



Added by: Cale Stasiewicz-Antonello  
Date: 28/11/2022 4:20 PM



Added by: Cale Stasiewicz-Antonello  
Date: 28/11/2022 4:20 PM



Added by: Cale Stasiewicz-Antonello  
Date: 28/11/2022 4:20 PM



Added by: Cale Stasiewicz-Antonello  
Date: 28/11/2022 4:20 PM



Added by: Cale Stasiewicz-Antonello  
Date: 28/11/2022 4:20 PM



Added by: Cale Stasiewicz-Antonello  
Date: 28/11/2022 4:20 PM





Added by: Cale Stasiewicz-Antonello  
Date: 28/11/2022 4:20 PM



Added by: Cale Stasiewicz-Antonello  
Date: 28/11/2022 4:20 PM



Added by: Cale Stasiewicz-Antonello  
Date: 28/11/2022 4:20 PM



Added by: Cale Stasiewicz-Antonello  
Date: 28/11/2022 4:20 PM



Added by: Cale Stasiewicz-Antonello  
Date: 28/11/2022 4:20 PM

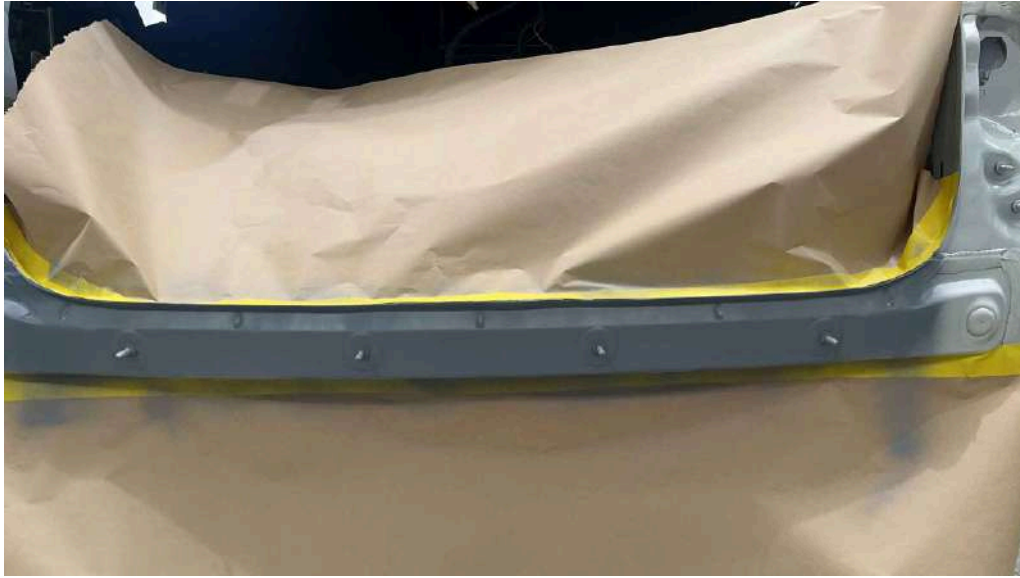

Added by: Cale Stasiewicz-Antonello  
Date: 28/11/2022 4:20 PM



Added by: Cale Stasiewicz-Antonello  
Date: 28/11/2022 4:20 PM



Added by: Cale Stasiewicz-Antonello  
Date: 28/11/2022 4:20 PM





Date: 28/11/2022 4:20 PM



Date: 28/11/2022 4:20 PM



Added by: Cale Stasiewicz-Antonello  
Date: 28/11/2022 4:20 PM



Added by: Cale Stasiewicz-Antonello  
Date: 28/11/2022 4:20 PM



Added by: Cale Stasiewicz-Antonello  
Date: 28/11/2022 4:20 PM

Added by: Cale Stasiewicz-Antonello  
Date: 28/11/2022 4:20 PM





Added by: Cale Stasiewicz-Antonello  
Date: 28/11/2022 4:20 PM



Added by: Cale Stasiewicz-Antonello  
Date: 28/11/2022 4:20 PM



Added by: Cale Stasiewicz-Antonello  
Date: 28/11/2022 4:20 PM

Added by: Cale Stasiewicz-Antonello  
Date: 28/11/2022 4:20 PM





Added by: Cale Stasiewicz-Antonello  
Date: 28/11/2022 4:20 PM



Added by: Cale Stasiewicz-Antonello  
Date: 28/11/2022 4:20 PM



Added by: Cale Stasiewicz-Antonello  
Date: 28/11/2022 4:20 PM

Added by: Cale Stasiewicz-Antonello  
Date: 28/11/2022 4:20 PM



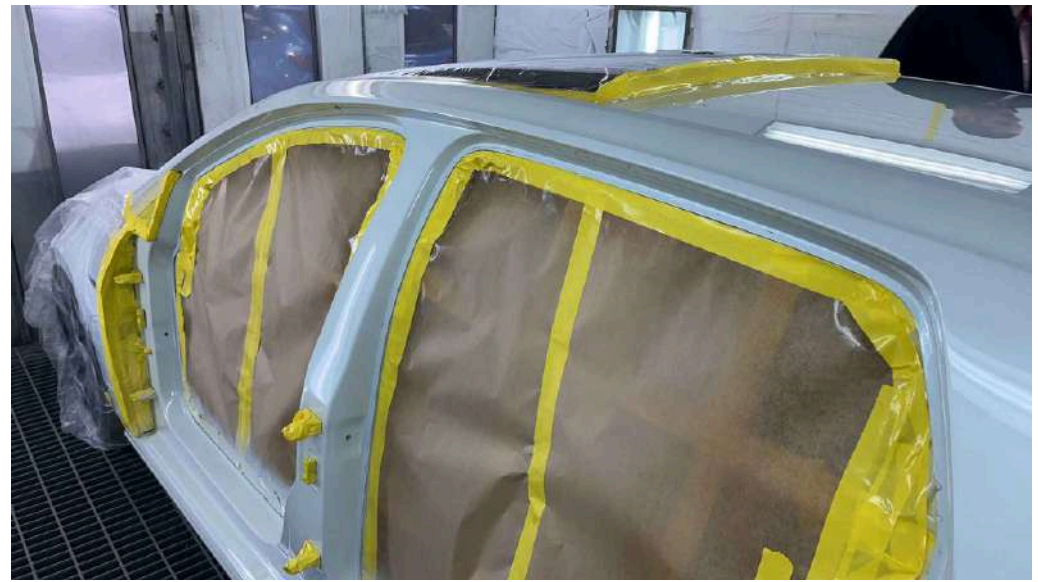

Added by: Cale Stasiewicz-Antonello  
Date: 28/11/2022 4:20 PM



Added by: Cale Stasiewicz-Antonello  
Date: 28/11/2022 4:20 PM



Added by: Cale Stasiewicz-Antonello  
Date: 28/11/2022 4:20 PM

Added by: Cale Stasiewicz-Antonello  
Date: 28/11/2022 4:20 PM





Added by: Cale Stasiewicz-Antonello  
Date: 28/11/2022 4:20 PM

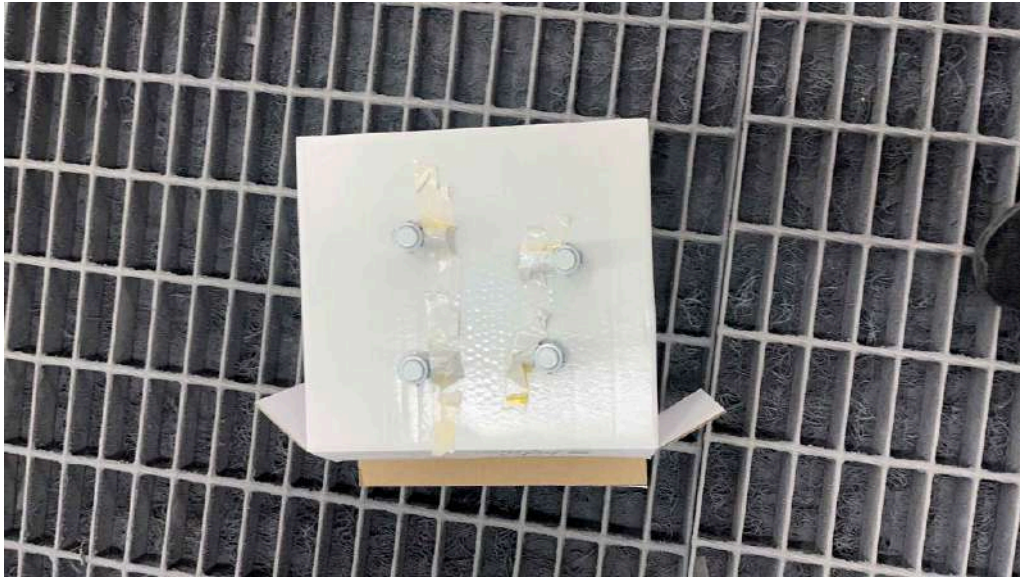

Added by: Cale Stasiewicz-Antonello  
Date: 28/11/2022 4:20 PM



Added by: Cale Stasiewicz-Antonello  
Date: 28/11/2022 4:20 PM

Added by: Spiros Nitsos  
Date: 07/12/2022 12:26 PM





Added by: Spiros Nitsos  
Date: 07/12/2022 12:26 PM



Added by: Spiros Nitsos  
Date: 07/12/2022 12:26 PM



Added by: Spiros Nitsos  
Date: 07/12/2022 12:26 PM

Added by: Spiros Nitsos  
Date: 07/12/2022 12:26 PM

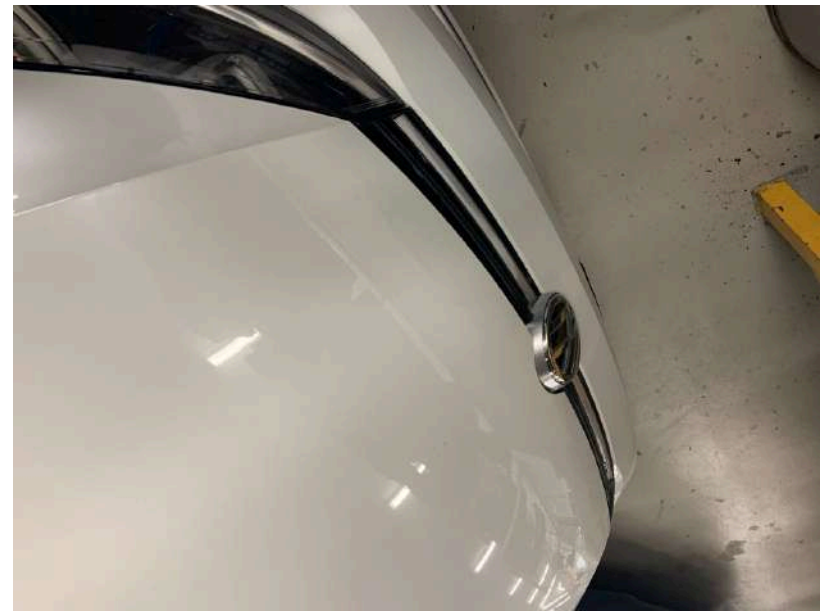

Added by: Spiros Nitsos  
Date: 07/12/2022 12:26 PM



Added by: Spiros Nitsos  
Date: 07/12/2022 12:26 PM



Added by: Spiros Nitsos  
Date: 07/12/2022 12:26 PM

Added by: Spiros Nitsos  
Date: 07/12/2022 12:26 PM





Added by: Spiros Nitsos  
Date: 07/12/2022 12:26 PM



Added by: Spiros Nitsos  
Date: 07/12/2022 12:26 PM

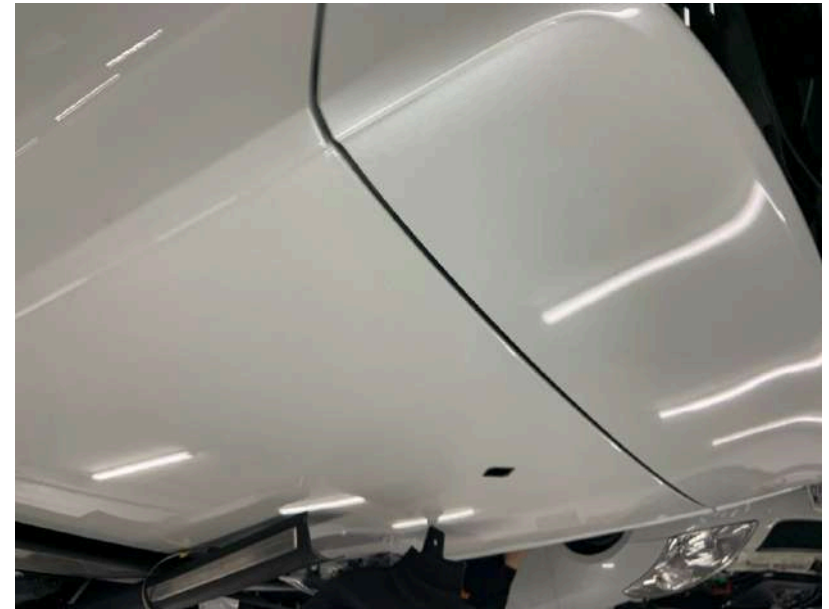

Added by: Spiros Nitsos  
Date: 07/12/2022 12:26 PM

Added by: Spiros Nitsos  
Date: 07/12/2022 12:26 PM



Added by: Spiros Nitsos  
Date: 07/12/2022 12:26 PM



Added by: Spiros Nitsos  
Date: 07/12/2022 12:26 PM



Added by: Spiros Nitsos  
Date: 07/12/2022 12:26 PM

Added by: Spiros Nitsos  
Date: 07/12/2022 12:26 PM



