



CLAIM DETAILS

**** Claim**
M086882574
Policy No.

Assessment Category
Division

Special Instructions for Repairer

**** Assessment party**
Third Party
Cover Type
Market
Assessment Type
Office
Litigation Team

*** Excess**
NIL
Policy Inception Date

INSPECTION DETAILS

At the repairer

Address
30 Coolstore Road
Phone No.(W)
03 9725 8325

Suburb / Town
Croydon
Fax

State/Territory
VIC
Post Code
3136
Mobile No.

VEHICLE DETAILS

Authority Issued					
Make	Model	Series	Equip Level		Compliance Month/Year
KIA CERATO SPORT			YD MY18		October 2017
Body Type		Engine Size	Colour	Paint Group	Paint Code
4D SEDAN		4	WHITE	3 layer pearl	
Rego Number		Expiry Date	Rego State		*Vehicle Condition
1LX5MJ			VIC		Excellent
Odometer			Transmission		
68079 km			6 SP AUTO SEQ SPORTSHIFT		
Engine Number			Tyre Serviceable		Brakes Serviceable
			Yes		Unknown
Depth Units			Axles Count		
mm			2		
Front		2(1L+1R)	L 3	R 3	
Rear		2(1L+1R)	L 3	R 3	
Vehicle ID					
00H617					

***VIN/Chassis Number**

KNAFK417MJ5748214

DAMAGE LOCATION : Shade claim damage. circle and describe old damage. Also show direction of impact

Type of Loss : Collision

Non-Repairable Damage : No

Vehicle moved : No

*Repair

R & R Labour	\$3,297.00
Repair Labour	\$1,050.00
Paint Labour	\$3,836.00
Mech. Labour	\$0.00
Misc. Labour	\$780.00
TOTAL LABOUR	\$8,963.00
Estimated Parts	\$2,840.87
(including Markup)	
Sublet	\$0.00
Net Total	\$11,803.87
GST	\$1,180.39
Total	\$12,984.26
Less ITC	
Less Excess	NIL
Less Contribution	
Estimated Total	\$12,984.26
Estimated Repair Reserve	

***Total Loss** No

Total Loss Date	
Sum Insured / Market Value	
Cover Type	Market
Market Value	\$19,563.00

*Book Values

Trade Low	\$11,500.00
Trade	\$13,100.00
Retail	\$17,300.00
Avg.	km

*Total Settlement

Settlement Amount	\$19,563.00
Salvage Value	\$1,755.00
TOTAL SETTLEMENT	\$19,563.00
Cash Settled	
Certificate of Compliance Required	

***Salvage Condition**

Assessor : AAMC
Assessor's Name : Spiros Nitsos
PO Box 5752 Brendale QLD 4500
0429 081 311

Date Owner Advised
Inspection Date 08/05/2024

Type of Loss : Collision
Incident Type Code : Impact (I)
Type of Total Loss:

Butterfly & Impact Codes

O - Old Damage
X - New Damage

1 PASSENGER FRONT	13 RIGHT REAR	25 B PILLAR DRIVER	37 SUSPENSION (DRIVER REAR)
2 DRIVER FRONT	14 WHOLE VEHICLE	26 C PILLAR PASSENGER	38 AIRBAG FRONT
3 DRIVER SIDE	15 FLOOR PAN (PASSENGER FR...	27 C PILLAR DRIVER	39 AIRBAG SIDE
4 DRIVER REAR A - HEAVY PANEL	16 FIRE WALL	28 D PILLAR PASSENGER	40 AIRBAG CURTAIN
5 PASSENGER REAR A - HEAVY PANEL	17 CHASSIS/STRUCTURAL RAIL...	29 D PILLAR DRIVER	41 SEAT BELT PRE-TENSIONER
6 PASSENGER SIDE	18 FLOOR PAN (DRIVER REAR)	30 ENGINE BLOCK (CRACKED, ...	42 BATTERY PACK
7 ENGINE	19 FLOOR PAN (DRIVER FRONT)	31 TRANSMISSION CASE	43 TOW POINT
8 ROOF	20 FLOOR PAN (PASSENGER RE...	32 DIFFERENTIAL CASE	44 AUX EQUIPMENT
9 INTERIOR	21 CHASSIS/STRUCTURAL RAIL...	33 AXLE HOUSING	45 HYDRAULIC OR OTHER LIFT...
10 FRONT	22 A PILLAR PASSENGER	34 SUSPENSION (PASSENGER F...	46 ROLL-OVER PROTECTIVE ST...
11 REAR	23 A PILLAR DRIVER	35 SUSPENSION (DRIVER FRONT)	
12 LEFT REAR	24 B PILLAR PASSENGER	36 SUSPENSION (PASSENGER R...	

**15 FLOOR PAN (PASSENGER FRONT)
**17 CHASSIS/STRUCTURAL RAILS (PASSENGER)

**20 FLOOR PAN (PASSENGER REAR)
**21 CHASSIS/STRUCTURAL RAILS (DRIVER)

**30 ENGINE BLOCK (CRACKED, FRACTURED)
**34 SUSPENSION (PASSENGER FRONT)

**36 SUSPENSION (PASSENGER REAR)

ASSESSOR COMMENT (NOT VISIBLE TO THE REPAIRER)

Australian Accident Management Commercial Pty Ltd
Level 1 Building 4, 205-215 South Pine Rd QLD 4500

This Report and acknowledgment is the expert witness report of Spiros Nitsos

I have read the Magistrates Court of Victoria Expert Witness Code of Conduct (Which is attached – attachment 1) and I agree to be bound by it.

My qualifications and experience are attached to this acknowledgement.

I have been advised that motor vehicle registered number 1LX5MJ was damaged in a motor vehicle collision on or about 6/4/2024 and asked to inspect and prepare an assessment report according to my findings.
I can advise that I inspected the vehicle on 8/5/2024 and subsequently prepared the assessment report and associated repair costs based on my findings and my industry experience.
Inspection was carried out at Sheen Croydon.

VEHICLE DESCRIPTION AND VALUE
The vehicle is the 10/2017 Kia Cerato.
The Vehicle is in above average pre-accident condition.
I estimate the fair market value to be \$19563.00
The fair market value does not include stamp duty and transfer fees.
Salvage value at time of loss \$1755.00

DAMAGES SUSTAINED
The Vehicle has been repaired prior to my inspection.

REPAIR WORK COMPLETED
I have reviewed the Estimate Number 14391 that was submitted by Sheen Croydon and note the following:

REMOVE AND REFIT LABOUR
I have adjusted this segment to reflect fair and reasonable Remove and Refit labour operations that are based on photographic evidence supplied, and consistent with my recent industry experience for similar labour operations.

REPAIR LABOUR
I have made the necessary adjustments as required. I have made amendments to this segment to reflect costs that I believe are fair and reasonable based on photographic evidence supplied and my recent industry experience for similar labour operations.

PAINT LABOUR
It is my expert opinion that Paint costs are excessive, and I have made several adjustments to this segment. I have made amendments to this segment that reflect costs I believe are fair and reasonable and based on photographic evidence supplied, along with my recent industry experience for similar paint labour operations.

PARTS AND MISCELLANEOUS ITEMS
All Parts appear to have been replaced as stated on the attached Repair Estimate.

Some adjustments were made to the miscellaneous segment to reflect costs that are consistent with my recent industry experience for similar operations.

QUANTUM
I have contacted the repairer and asked if there are any outstanding supplementary estimates pending on this claim. Repairer has advised: NO. My assessment of fair and reasonable repair costs based on my Re-inspection report is \$12984.26 inclusive of GST. Adjustments have not been discussed with the repairer.

REPAIR TIME REQUIRED
I estimate the repair time for this type of repair process would be 8 working days. This is based on my recent industry experience and has not been discussed with the Repairer.

GENERAL COMMENTS
I reserve the right to request a second inspection opportunity if additional documentation and photos become available after my initial inspection. I also reserve the right to amend my report once additional information becomes available.

If you have any further queries, please do not hesitate to contact our office.

Spiros Nitsos
AUSTRALIAN ACCIDENT MANAGEMENT COMMERCIAL

REPAIRER DETAILS

Sheen Panel Service Croydon			
ABN	ACN	License No.	
38297906785			
Address	Suburb / Town	State/Territory	Post Code
30 Coolstore Road 30 Coolstore Road	Croydon	VIC	3136
Phone No.	Fax	Mobile No.	
03 9725 8325			
E-mail			
admin.croydon@sheengroup.com.au			

ASSESSMENT DETAILS

Inspection Type	Post Repair	Assessment Type	
		Inspection Date	08/05/2024
Assessor	AAMC		
ABN	51 101 934 801		
Assessor Name	Spiros Nitsos		
Address			
Suburb			
State/Territory			
Country	AUSTRALIA		
Post Code			
Mobile No.			
Phone No.(H)			
Phone No.(W)	0429 081 311		
Email	spiros.nitsos@aamc.com.au		
Fax	07 3889 7471		
Estimate No.		Assessed	Yes
Quote Date	14/05/2024	Authority Issued	No
		Assessed Date	14/05/2024
		Issued Date	
		Authorised Labour Amount	
Assessment Type		Type of Loss	Collision
Inspection Date	08/05/2024	Salvage Value	\$1755.00
Inspection Type	Post Repair	Out Date	
In Date		Owner Contribution	
Estimated days to repair		Owner Advised	
Non-Repairable Damage	No	Assessor Reserve	
Total Loss	No	Manufactures Data Ref.	CURRENT INDUSTRY REPAIR STANDARDS
		Total Loss Date	
Salvage Reference		Vehicle pick up Date/Time	
Type of Total Loss		WOVR	

Sheen Panel Service Croydon

30 Coolstore Road
Croydon VIC Australia 3136
Phone No.(w) 03 9725 8325
ABN 38297906785

Contact ESTIMATOR ONE
Contact No.

Estimate No.

Remove & Replace

Quoted Rate \$0.00		Assessed Rate \$0.00		OK	
Description	Assessor Note	Est. Hours	Ass. Hours	Est. \$	Ass. \$ Ass.
Remove & Replace All		0.00	0.00	\$4417.00	\$3297.00 ↓
Total		0.00	0.00	\$4417.00	\$3297.00

Repair

Quoted Rate \$0.00		Assessed Rate \$0.00		OK	
Description	Assessor Note	Est. Hours	Ass. Hours	Est. \$	Ass. \$ Ass.
Repair All		0.00	0.00	\$1589.00	\$1050.00 ↓
Total		0.00	0.00	\$1589.00	\$1050.00

Paint

Quoted Rate \$0.00		Assessed Rate \$0.00		OK	
Description	Assessor Note	Est. Hours	Ass. Hours	Est. \$	Ass. \$ Ass.
Paint All		0.00	0.00	\$6512.00	\$3836.00 ↓
Total		0.00	0.00	\$6512.00	\$3836.00

Mechanical

Quoted Rate \$0.00		Assessed Rate \$0.00		OK	
Description	Assessor Note	Est. Hours	Ass. Hours	Est. \$	Ass. \$ Ass.
Mechanical All		0.00	0.00	\$0.00	\$0.00 OK
Total		0.00	0.00	\$0.00	\$0.00

Miscellaneous

Quoted Rate \$0.00		Assessed Rate \$0.00		OK	
Description	Assessor Note	Est. Hours	Ass. Hours	Est. \$	Ass. \$ Ass.
Miscellaneous All		0.00	0.00	\$1235.00	\$780.00 ↓
Total		0.00	0.00	\$1235.00	\$780.00

Total Labour 0.00 0.00 \$13753.00 \$8963.00

Parts

Description	Assessor Note	Part No	Src	Qty	Est. \$	MUE	Ass. \$	MUA Ass.
Other		✓	OEM	1	\$2840.87	%0.00	\$2840.87	OK
Total					\$2840.87	\$0.00	\$2840.87	\$0.00
Total (with Markup)					\$2840.87		\$2840.87	

Sublet

Description	Assessor Note	Est. \$	Ass. \$ Ass.
		0.00	0.00 OK
Total		\$0.00	\$0.00

Net Total \$16593.87 \$11803.87

Original

	Quoted	Ass.	Adj.
R & R	\$4417.00	\$3297.00	\$1120.00
Repair	\$1589.00	\$1050.00	\$539.00
Paint	\$6512.00	\$3836.00	\$2676.00
Mech.	\$0.00	\$0.00	\$0.00
Mis.	\$1235.00	\$780.00	\$455.00
Total Labour	\$13753.00	\$8963.00	\$4790.00
Parts	\$2840.87	\$2840.87	\$0.00
M/U	\$0.00	\$0.00	\$0.00
Sublet	\$0.00	\$0.00	\$0.00
Net Total	\$16593.87	\$11803.87	\$4790.00
GST 10.00 %	\$1659.39	\$1180.39	\$479.00
Total	\$18253.26	\$12984.26	\$5269.00

Total			
	Quoted	Ass.	Adj.
Total Labour	\$13,753.00	\$8,963.00	\$4,790.00
Total Parts	\$2,840.87	\$2,840.87	\$0.00
Net Total	\$16,593.87	\$11,803.87	\$4,790.00
GST	\$1,659.39	\$1,180.39	\$479.00
Total	\$18,253.26	\$12,984.26	\$5,269.00



PAINT DEPTHS

Registration: 1LX5MT Claim No: 378015

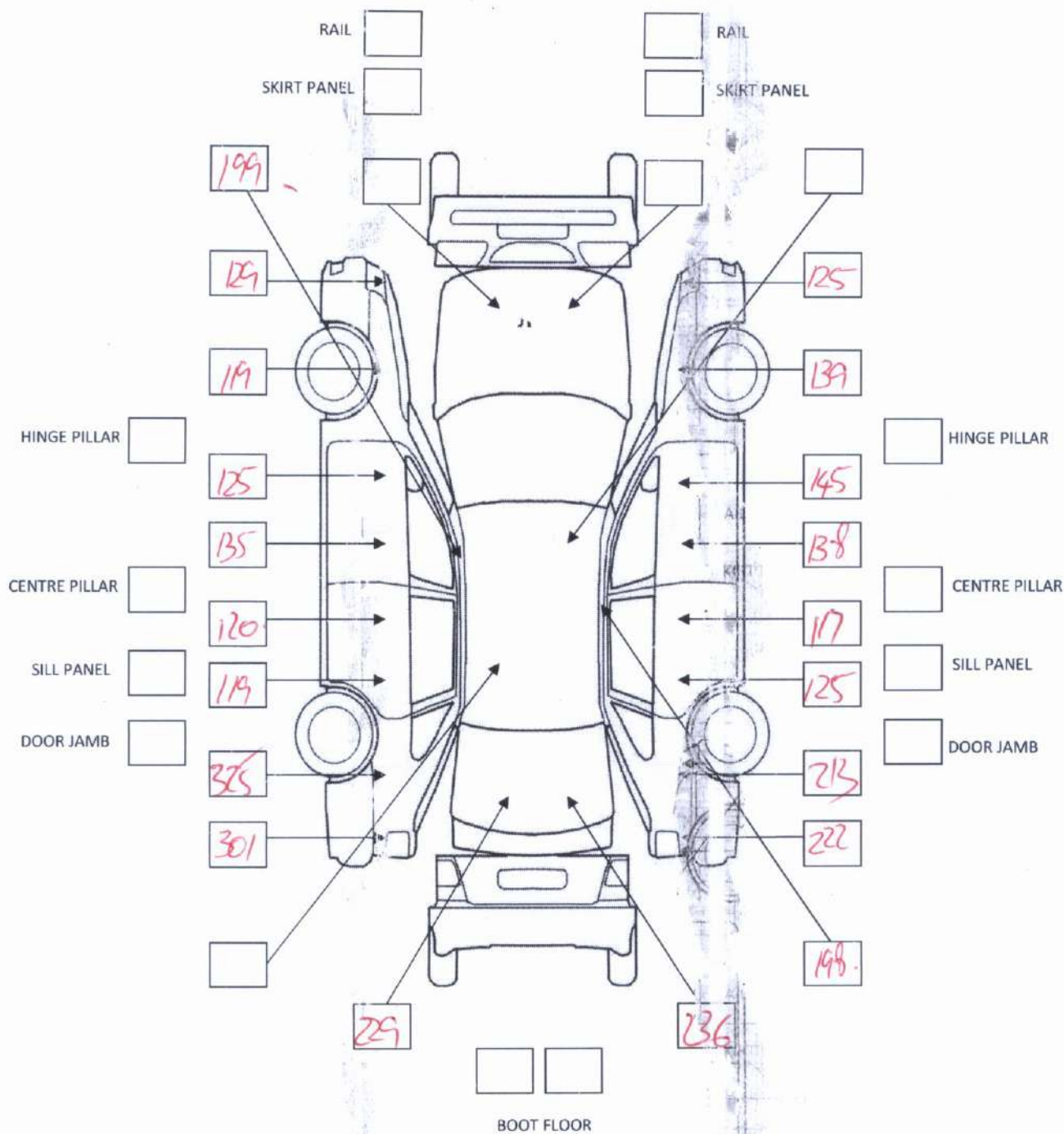

Repairer

SHEEN PANEL SERVICE (CROYDON) -

Phone , Fax , Email admin.croydon@sheengroup.com.au

ESTIMATE ASSESSED - BEN COOPER

Mr Kwan Yin Wong c/- AANDI LAWYERS

Owner

Vehicle 10/2017-Kia Cerato

Reg No 1LX5MJ

Claim # 37517

Our Ref 2877972

Quote No 14391

Assessor BEN COOPER

Handwritten:
6.5% 1180.39
\$ 12984.26

RR: (\$140)

	Hrs	Adj
1. JACK & SUPPORT O H & S COMPLIANT	1.00	0.50 35
2. DISCONNECT BATTERY & ISOLATE	0.50	0.30 14
3. L/H REAR ROAD WHEEL & RETENSION NUTS	0.30 28	
4. L/H REAR LINER & RETAINERS	0.30 28	
5. R/H REAR ROAD WHEEL & RETENSION NUTS	0.30 28	
6. R/H REAR LINER & RETAINERS	0.30 28	
7. REAR UNDERBODY SLASH TRAYS	0.50 35	
8. REAR MUFFLER & HANGERS	1.50 140	
9. EXHAUST MUFFLER HEAT SHEILD	0.30 28	
10. BOOT WEATHER SEAL & RESEAL	5.00	0.30 28
11. NEC BOOT TRIMS & FITTING	2.00 140	
12. L/H REAR TAILLIGHT & RESEAL	0.40	0.30 35
13. R/H REAR TAILLIGHT & RESEAL	0.40	0.30 35
14. REAR B/BAR D&A TO NEW	1.50 140	
15. REAR PARKING SENSORS & REWIRE	0.50 70	
16. REAR REINFORCEMENT & ABSORBER ASSY	0.60 35	
17. BEAVER PANEL H/WARE & FITTINGS	0.50 56	
18. BEAVER PANEL (WELDED)	8.00 1120	
19. BOOTLID D & A & TAKE OFF (2 MAN OPP)	2.50 28	
20. REAR BOOT SPOILER INCCLEAN & RETAPE	1.00 140	
21. REAR BADGES	0.35 35	
22. ROPE & BACK MASK FRONT SCREEN	0.80 70	
23. FUEL FLAP & LOCK	0.30 42	
24. FUEL GUSSET & BREATHERS	0.30 42	
25. L/H REAR STONE PROTECTOR	0.35	0.30 42
26. L/H REAR WINDLACE & RESEAL	0.35	0.30 35
27. L/H FRONT WINDLACE & RESEAL	0.35	0.30 35
28. L/H CANT RAIL MOULD & CLIPS	0.40 35	
29. ROPE & BACK MASK L/H/F QUARTER GLASS	0.80 70	
30. ROPE & BACK MASK REAR SCREEN	0.80 70	
31. R/H QTR PANEL D&A	0.50 56	
32. R/H REAR STONE PROTECTOR	0.40 42	
33. R/H REAR WINDLACE & RESEAL	0.35	0.30 35
34. R/H FRONT WINDLACE & RESEAL	0.35	0.30 35
35. R/H CANT RAIL MOULD & CLIPS	0.40 35	
36. R/H SCREEN PILLAR MOULD	0.40 35	
37. ROPE & BACK MASK R/H/F QUARTER CLASS	0.80 70	
38. RACK SET UP	1.50	1.00 70

SubTotal Hrs

37.90

31.55

SubTotal \$	\$5,306.00	\$4,417.00
-------------	------------	------------

Repair: (\$140)

	Hrs	Adj
39. BOOT LID & FRAME	2.50 280.	
40. PROOFCOTE	0.35 49.	
41. L/H REAR QTR PANEL	0.50 70.	
42. SEAM SEAL	0.50 70.	
43. REPLICATE FACTORY STONE GUARD & TEXTURES	0.80 70.	
44. L/H REAR TAIL LAMP PANEL	1.00 70.	
45. TRIAL FIT NEW & REPAIRED PANELS	1.00 140.	
46. ZINC PRIME WELDED JOINTS	0.35 21.	
47. BOOT FLOOR & INTERMEDIATE PANELS	2.00 140.	
48. CAVITY WAX	0.35 35.	
49. R/H REAR QTR PANEL	0.50 70.	
50. NEC BLACKOUTS	0.50 35.	
51. R/H REAR TAIL LAMP PANEL	1.00 70.	

SubTotal Hrs	11.35	11.35
SubTotal \$	\$1,589.00	\$1,589.00

Paint: (\$160)

	Hrs	Adj
52. OVEN ALLOWANCE x2	2.00 112.	
53. MIX & MATCH x2	0.80 70.	
54. REAR B/BAR COVER	3.50 420.	
55. REAR PARKING SENSORS x4	1.00 140.	
56. BEAVER PANEL (IN & OUT)	2.50 280.	
57. BOOT LID	1.50 420.	
58. BOOT LID SPOILER	1.00 140.	
59. BOOT APPERTURE	1.50 140.	
60. REAR CHASSIS RAILS & END CAPS	2.50 280.	
61. BOOT FLOOR & INTERMEDAITE PANELS	3.00 420.	
62. L/H REAR QTR PANEL & DROP PANEL	3.50 420.	
63. L/H/R TAIL LAMP PANEL	0.50 70.	
64. L/H CANT RAIL & SCREEN PILLAR	1.50 140.	
65. L/H SILL PANEL	1.50 140.	
66. R/H REAR QTR PANEL & DROP PANEL	3.50 420.	
67. R/H/R TAIL LAMP PANEL	0.50 70.	
68. FUEL FLAP	0.50 70.	
69. R/H CANT RAIL & WINDSCREEN PILLAR	1.50 140.	
70. R/H SILL PANEL	0.50 70.	
71. DE-NIB,CUT & POLISH	2.00 280.	
72. FINE MASK, WET SAND & POLISH APERTURES	1.50 70.	
73. BRUSH TOUCH REMOVED NUTS & BOLTS	0.40 14.	

SubTotal Hrs	40.70	40.70
SubTotal \$	\$6,512.00	\$6,512.00

Total Labour Hrs	89.95	83.60
Total Labour	\$13,407.00	\$12,518.00

Part:

	\$	Adj
74. REAR B/BAR REFLECTOR L/H New - 92405A7500	\$151.02	
75. REAR B/BAR REFLECTOR R/H New - 92406A7500	\$151.02	
76. REAR B/BAR COVER LOWER GUARD New - 86695A7800	\$380.08	
77. REAR B/BAR COVER PAINT TO SUIT New - 86611A7810	\$739.47	
78. BEAVER PANEL New - 69100A7600	\$501.05	
79. REINFORCEMENT New - 86631A7800	\$531.95	
80. BEAVER PANEL TRIM New - 85770A7000WK	\$102.99	
81. KIA EMBLEM New - 86310A7050	\$55.70	
82. 'CERATO' NAME PLATE New - 86311A7030	\$54.20	

83. 'SPORT' NAME PLATE New - AK1W03000	\$76.49	
84. R/H SILL PANEL STONE CHIP DECAL New - 84126A7000	\$45.75	
85. L/H SILL PANEL STONE CHIP DECAL New - 84116A7000	\$45.75	
<hr/>		
SubTotal \$	\$2,840.87	\$2,840.87
Other:	\$	Adj
87. TOWING PAYOUT Report On	\$0.00	\$0.00
88. WORKSHOP CONSUMABLES & SUNDRIES	\$80.00 25	
89. ENVIROMENT LEVY	\$25.00 10	
90. ELECTRICAL TEST & RESET ON-BOARDS	\$150.00	\$140.00
91. WAXES/SEALERS/SPRAYS (FACTORY SPEC)	\$80.00	
92. WATER DRIP TEST	\$140.00 70	
93. DECONTAMINATE VEHICLE EXTERIOR OF WAXS & SILICONES	\$140.00 70	
94. PLASTIC INTERIOR PROTECTION KIT	\$35.00	
95. HOIST UNDER BODY INSPECTION	\$140.00 70	
96. ROAD TEST FOR NOISE & VIBRATION	\$140.00 70	
97. WATER DRIP TEST	\$140.00 35	
98. COMMERICAL CAR WASH/DETAIL	\$150.00	\$140.00
99. ANTI-STATIC MASKING PLASTIC	\$35.00	
<hr/>		
SubTotal \$	\$1,255.00	\$1,235.00
<hr/>		
Total	\$17,502.87	\$16,593.87
GST	\$1,750.29	\$1,659.39
Grand Total	\$19,253.16	\$18,253.26

Assessor's comment

BEN COOPER, , ben@vmla.com.au, ,

AAMC Calculation Sheet

Claim No:

--

\$1.00		\$1.00		\$1.00				
R&R item	R&R item	R&R item	Repair	Paint	Mechanical	Parts	Parts	Misc
35.00	35.00		280.00	112.00		2,840.87		25.00
14.00	35.00		49.00	70.00				10.00
28.00	35.00		70.00	420.00				140.00
28.00	35.00		70.00	140.00				80.00
28.00	70.00		70.00	280.00				70.00
28.00	70.00		140.00	420.00				70.00
35.00			21.00	140.00				35.00
140.00			140.00	140.00				70.00
28.00			35.00	280.00				70.00
28.00			70.00	420.00				35.00
140.00			35.00	70.00				140.00
35.00			70.00	140.00				35.00
35.00				70.00				
140.00				420.00				
70.00				70.00				
35.00				70.00				
56.00				140.00				
1,120.00				70.00				
280.00				280.00				
140.00				70.00				
35.00				14.00				
70.00								
42.00								
42.00								
42.00								
35.00								
35.00								
35.00								
70.00								
70.00								
56.00								
42.00								

Supplementary:

--	--	--	--	--	--	--	--	--

Sub-Total

\$ 3,297.00	\$ 1,050.00	\$ 3,836.00	\$ -		\$ 2,840.87	\$ 780.00
-------------	-------------	-------------	------	--	-------------	-----------

Towing	
--------	--

Assessor Notes:

Date	Time	Location	Description

Assessed by:

--	--

R&R Labour	\$	3,297.00
Repair Labour	\$	1,050.00
Paint Labour	\$	3,836.00
Total Labour	\$	8,183.00
Mechanical	\$	-
Parts	\$	2,840.87
Miscellaneous	\$	780.00
Towing	\$	-
Sub-Total pre GST	\$	11,803.87
GST	\$	1,180.39
TOTAL INC GST	\$	12,984.26

Original Quote	\$	-
Ammended Quote	\$	12,984.26
Difference b/w Quotes	-\$	12,984.26

Ferntree Gully



Customer Service

ACN 156 564 224 ABN 82 156 564 224 LMCT 11061

Ferntree Gully Auto Sales Pty. Ltd.

871 - 875 Burwood Highway, Ferntree Gully, VIC, 3156

Telephone: (03) 9081 4566

914391

PARTS DIRECT
Ph: 03 9081 4566

Email: parts@ferntreegullykia.com.au
Web: www.ferntreegullykia.com.au
Banking Details: National Aust Bank
BSB: 083 153 Acct: 13 748 0113

Customer	Sheen Panel Service Croydon 30 Coolstore Road Croydon VIC 3136
-----------------	--

Deliver To	Sheen Panel Service Croydon 30 Coolstore Road Croydon VIC 3136
-------------------	--

Page 1 of 1
Type W Invoice
Pay Charge
Run
Inv No. 91168W

Note	
-------------	--

Specials	* ATTENTION *** DAMAGED PARTS TO BE REPORTED WITHIN 24 HRS * * CD MOTOR GROUP WILL TAKE NO RESPONSIBILITY AFTER 24 HRS *
-----------------	---

Customer A/C	P/O Number	Tax Number	Salesman	Pick Details	Ship Via	Date	Time	Phone	Batch O/T	Run Desc
101125	14391		LH			22 APR 2024	07:37			
Line No	Location	Part Number	Description	Ordered	B.O.	Supplied	Unit List	Unit Net	GST Code	Total
1	BUYINS	Vahid# - KNAFK417MJ5748214	TRIM-TRANSVERSE RR	1		1	102.39	76.79	10.00%	76.79
2	BUYINS	KI-85770A7000WK	BRKT-RR BEAM LWR MTG	2		2	7.53	5.65	10.00%	11.30
3	BUYINS	KI-86635A7000	BRKT-RR BEAM LWR CTR	1		1	7.53	5.65	10.00%	5.65
4	BUYINS	KI-86633A7800	BRACKET-RR BEAM UPR MTG	1		1	6.01	4.51	10.00%	4.51
5	BUYINS	KI-86634A7800	BRACKET-RR BEAM UPR MTG,RH	1		1	6.01	4.51	10.00%	4.51
6	BUYINS	KI-86310A7050	LOGO ASSY-KIA SUB	1		1	55.70	41.77	10.00%	41.77
7	BUYINS	KI-86311A7030	EMBLEM-CERATO	1		1	54.20	40.65	10.00%	40.65
8	WBP2D10	KI-AK1W03000	BADGE - SPORT RIO	1		1	76.49	57.37	10.00%	57.37
9	BUYINS	KI-86611A7810	COVER-RR BUMPER	1		1	739.47	360.00	10.00%	360.00
10	BUYINS	KI-69100A7600	PANEL ASSY-BACK	1		1	501.05	166.00	10.00%	166.00
			BACK PANEL NON RETURNABLE							
11	BUYINS	KI-86631A7800	BEAM-RR BUMPER	1		1	531.95	237.00	10.00%	237.00
12	BUYINS	KI-86695A7800	COVER-RR BUMPER,CTR	1		1	386.08	177.00	10.00%	177.00
13	BUYINS	KI-92405A7500	REFLECTOR/REFLEX ASSY-RR LH	1		1	151.02	113.00	10.00%	113.00
14	BUYINS	KI-92406A7500	REFLECTOR/REFLEX ASSY-RR RH	1		1	151.02	113.00	10.00%	113.00

TERMS AND ACCEPTANCE Payment must be received in full by the date of delivery of goods, unless agreed credit account which must be settled within 10 days of the end of each month. The liability of this company for damage, loss, delay, non delivery, consequent to goods to authorized third party carriers, shippers, agents, or others, is limited to the extent of the insurance cover of the goods. Goods must be clearly marked with company name, delivery address, and contact details. In the event of damage or loss in transit, the claim must be made to the appropriate carrier or insurance company. Goods must be checked for suitability prior to fitting or preparation. No claim will be considered for replacement or repair of goods unless the goods are returned to the company in full and in good condition. Goods will only be considered for credit if they are returned in good condition at their original packaging and where the original invoice number and date of supply is quoted. The following return conditions apply to all goods returned within 7 days of date of invoice - full credit (b) if goods are returned within 7 - 14 days - less 15% (c) if goods are returned within 15 - 30 days - less 30% (d) goods returned after 30 days will not be accepted for credit. Goods are not eligible for credit unless an invoice number and date of supply is quoted. The following return conditions apply to all goods returned within 7 days of date of invoice - full credit (b) if goods are returned within 7 - 14 days - less 15% (c) if goods are returned within 15 - 30 days - less 30% (d) goods returned after 30 days will not be accepted for credit. Goods are not eligible for credit unless an invoice number and date of supply is quoted. The following return conditions apply to all goods returned within 7 days of date of invoice - full credit (b) if goods are returned within 7 - 14 days - less 15% (c) if goods are returned within 15 - 30 days - less 30% (d) goods returned after 30 days will not be accepted for credit. Goods are not eligible for credit unless an invoice number and date of supply is quoted.

Sub-Total	1408.55
GST AMT	140.86
TOTAL	1549.41

Please sign here

Customer
Sheen Panel Service Croydon
30 Coolstore Road
Croydon VIC 3136

Deliver To
Sheen Panel Service Croydon
30 Coolstore Road
Croydon VIC 3136

Page 1 of 1
Type W Invoice
Pay Charge
Run
Inv No. 91167W

Note

Specials
* ATTENTION *** DAMAGED PARTS TO BE REPORTED WITHIN 24 HRS *
* CD MOTOR GROUP WILL TAKE NO RESPONSIBILITY AFTER 24 HRS *

Customer A/C		P/O Number	Tax Number	Salesman	Pick Details	Ship Via	Date	Time	Phone	Batch O/T	Run Desc
101125		14391#1		LH			19 APR 2024	12:03			
Line No	Location	Part Number	Description	Quantity		Unit List	Unit Net	GST Code	Total		
				Ordered	B.O. Supplied						
1	WBP1F20	VehID# - KNAFK417MJ5748214 KI-84126A7000	FILM-ANTI CHIPPG RH	1	1	45.75	34.31	10.00%	34.31		
2	BOX07E	KI-84116A7000	FILM-ANTI CHIPPG LH	1	1	45.75	34.31	10.00%	34.31		
OKKF Q14391 WORK											



Pre Accident Valuation Report

Created at 14/05/2024 1:51:56 PM AEST by Spiros Nitsos

2017 Kia Cerato Sport

Recommended PAV

\$19,563

This valuation is based on 3 advertised for sale in multiple online marketplaces. Where possible, we have utilised advertisements showing comparable vehicles for sale in the same state as the vehicle's current location. Where there are low volumes of comparable vehicles (or no vehicles at all) for sale in the same area as the vehicle, we utilise advertisements showing similar vehicles, or vehicles for sale in other states in order to substantiate our valuation. The average price of the advertised vehicles (adjusted where necessary to reflect differences in condition, odometer readings, and accessory levels) is \$19,563.

Specifications

Make	Kia	Transmission	Automatic	 <i>Sample image only</i>
Model	Cerato	Model Year	MY17	
Year	2017	Drive Type	Front Wheel Drive	
Badge	Sport	Vehicle Odo	65,000 km	
Series	YD	RRP	\$24,790	

Claim ID: M086882574

Insurance Company: -

Vehicle Condition: -





Reference Guide Valuation

Reference Guide: -	Reference Code: -	Reference Value: -
Odometer Adjustment Not selected	Accessory Adjustment Not selected	Pre-Existing Damage Not selected

See next page for market data

Market Comparison

3 vehicles selected Date of search: 14/05/2024 1:51:33 PM AEST

	<p>Year Make Model Badge Series State Odo</p> <p>2017 Kia Cerato Sport YD VIC 40,350</p> <p>Private Starting: \$20,500</p> <p>Adjustments</p> <p>No Adjustments</p>	<p>Latest Price</p> <p>\$19,800  3 ↓</p> <p>Adjusted Price</p> <p>-</p>
	<p>Year Make Model Badge Series State Odo</p> <p>2017 Kia Cerato Sport YD VIC 75,620</p> <p>Dealer Starting: \$19,990</p> <p>Adjustments</p> <p>No Adjustments</p>	<p>Latest Price</p> <p>\$19,990</p> <p>Adjusted Price</p> <p>-</p>
	<p>Year Make Model Badge Series State Odo</p> <p>2017 Kia Cerato Sport YD VIC 78,500</p> <p>Private Starting: \$19,500</p> <p>Adjustments</p> <p>No Adjustments</p>	<p>Latest Price</p> <p>\$18,900  1 ↓</p> <p>Adjusted Price</p> <p>-</p>



Search Result List Model Pricing



Search

2017 KIA CERATO SPORT YD MY18 4D SEDAN INLINE 4 1999 cc MPFI 6 SP AUTO SEQ SPORTSHIFT

- Selection
- Treeview Search
- NVIC
- Help Files
- Data Enquiry Form
- Log out

DATE	New Price	Trade Low	Trade	Retail	Avg KMS
April , 2024	\$24,790	\$11,600	\$13,200	\$17,400	97000
March , 2024	\$24,790	\$11,600	\$13,200	\$17,400	96000
February , 2024	\$24,790	\$11,600	\$13,300	\$17,500	95000
January , 2024	\$24,790	\$11,600	\$13,300	\$17,500	93000
December , 2023	\$24,790	\$11,700	\$13,400	\$17,600	92000
November , 2023	\$24,790	\$11,800	\$13,500	\$17,700	91000
October , 2023	\$24,790	\$11,800	\$13,500	\$17,700	90000
September , 2023	\$24,790	\$11,800	\$13,500	\$17,800	89000
August , 2023	\$24,790	\$12,300	\$14,200	\$18,200	88000
July , 2023	\$24,790	\$12,400	\$14,300	\$18,300	86000
June , 2023	\$24,790	\$12,500	\$14,400	\$18,500	85000
May , 2023	\$24,790	\$12,500	\$14,500	\$18,600	84000
1 2 3 4 5					

Pricing History & KM adjustment

Select Year and Month for historic value then add Actual Kms then press Tab

Select Year2024▼

Select MonthApril▼

Average KM97,000

Enter Actual KM68X1000 km

Adjusted values for Kms Travelled: 68000

	New Price	Trade Low	Trade	Retail
KM Adjustment		\$261	\$435	\$870
Adjusted Values	\$24,790	\$11,861	\$13,635	\$18,270
Prices are Inclusive of GST				

Disclaimer Privacy Statement Terms and Conditions Contact us

Expert Witness Credentials

Name:	Spiros Nitsos
Company:	Australian Accident Management Commercial

Summary

My credentials as an expert witness qualify me to give testimony based on my specialist knowledge in the vehicle accident, repair and insurance industry. In acting for the court only, after evaluation of all relevant case documents and related facts of the particular matter, I will provide testimony or opinion based on my knowledge, expertise and experience and communicate technical issues to counsel and court in such a manner as to be understood without being construed toward either the plaintiff or defendant.

Qualifications and Experience

I have been directly involved in the Collision Repair and Insurance industry for 32 and my qualifications and industry experience are outlined as follows:

Qualifications

- Cert IV in Vehicle Loss Assessing
- ICar Trained
- Qualified Panel Beater

Experience

No of Years	Position
7 Years	Vehicle Loss Assessor - Australian Accident Management Commercial
4 Years	Vehicle Loss Assessor – Allianz Insurance
4 Years	Vehicle Loss Assessor – Youi Insurance
2 Years	Senior Vehicle Loss Assessor – Freemans Assessing
4 Years	Vehicle Loss Assessor – AAMI Insurance
10 Years	Panel Beater/Including Estimator for 2 years

I confirm that the information detailed above is a true and accurate representation of my qualifications and experience. I acknowledge that in acting as an expert witness I will abide by the Expert Witness Code of Conduct and that my testimony will be truthful, thorough and impartial.

Name:	Spiros Nitsos
--------------	----------------------

Signature:	Spiros Nitsos		
Date:	2024		
Contact:	Mob: 0429 081 311	Email:	

Form 44A

Rule 44.01

EXPERT WITNESS CODE OF CONDUCT

Application of Code

- 1 This Code of Conduct applies to any expert witness engaged or appointed:
 - (a) to provide an expert's report for use as evidence in proceedings or proposed proceedings; or
 - (b) to give opinion evidence in proceedings or proposed proceedings.

General duties to the Court

- 2 An expert witness is not an advocate for a party and has a paramount duty, overriding any duty to the party to the proceedings or other person retaining the expert witness, to assist the Court impartially on matters relevant to the area of expertise of the witness.

Content of report

- 3 Every report prepared by an expert witness for the use in Court shall clearly state the opinion or opinions of the expert and shall state, specify or provide:
 - (a) the name and address of the expert;
 - (b) an acknowledgement that the expert has read this code and agrees to be bound by it;
 - (c) the qualifications of the expert to prepare the report;
 - (d) the assumptions and material facts on which each opinion expressed in the report is based (a letter of instructions may be annexed);
 - (e) the reasons for and any literature or other materials utilised in support of each such opinion;
 - (f) (if applicable) that a particular question, issue or matter falls outside the expert's field of expertise;
 - (g) any examinations, tests or other investigations on which the expert has relied, identifying the person who carried them out and that person's qualifications;
 - (h) to the extent to which any opinion which the expert has expressed involves the acceptance of another person's opinion, the identification of that other person and opinion expressed by that other person;
 - (i) a declaration that the expert has made all the inquiries which the expert believes are desirable and appropriate, (save for any matters identified explicitly in the report) and that no matters of significance which the expert regards as relevant have, to the knowledge of the expert, been withheld from the Court;
 - (j) any qualification of an opinion expressed in the report without which the report is or may be incomplete or inaccurate;

- (k) whether any opinion expressed in the report is not a concluded opinion because of insufficient research or insufficient data or for any other reason; and
- (l) where the report is lengthy or complex, a brief summary of the report at the beginning of the report.

Supplementary report following change of opinion

- 4 Where an expert witness has provided to a party (or that party's legal representative) a report for use in Court, and the expert thereafter changes his or her opinion on a material matter, the expert shall forthwith provide to the party (or that party's legal representative) a supplementary report which shall state, specify or provide the information referred to in paragraphs (a), (d), (e), (g), (h), (i), (j), (k) and (l) of clause 3 of this code and, if applicable, paragraph (f) of that clause.
- 5 In any subsequent report (whether prepared in accordance with clause 4 or not) the expert may refer to material contained in the earlier report without repeating it.

Duty to comply with the Court's directions

- 6 If directed to do so by the Court, an expert witness shall:
 - (a) confer with any other expert witness;
 - (b) provide the Court with a joint report specifying (as the case requires) matters agreed and matters not agreed and the reasons for the experts not agreeing; and
 - (c) abide in a timely way by any direction of the Court.

Conference of experts

- 7 Each expert witness shall:
 - (a) exercise his or her independent judgment in relation to every conference in which the expert participates pursuant to a direction of the Court and in relation to each report thereafter provided, and shall not act on any instruction or request to withhold or avoid agreement; and
 - (b) endeavour to reach agreement with the other expert witness (or witnesses) on any issue in dispute between them, or failing agreement, endeavour to identify and clarify the basis of disagreement on the issues which are in dispute.

Added by: Grace Milligan
Date: 06/05/2024 9:14 AM



Added by: Grace Milligan
Date: 06/05/2024 9:14 AM



Added by: Grace Milligan
Date: 06/05/2024 9:14 AM



Added by: Grace Milligan
Date: 06/05/2024 9:14 AM



Added by: Grace Milligan
Date: 06/05/2024 9:14 AM



Added by: Grace Milligan
Date: 06/05/2024 9:14 AM



Added by: Grace Milligan
Date: 06/05/2024 9:14 AM



Added by: Grace Milligan
Date: 06/05/2024 9:14 AM

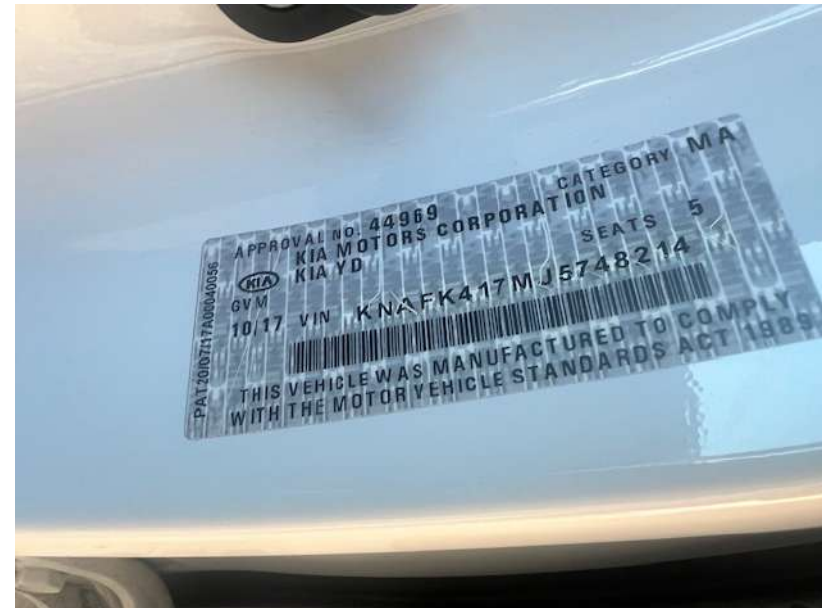



Added by: Grace Milligan
Date: 06/05/2024 9:14 AM



Added by: Grace Milligan
Date: 06/05/2024 9:14 AM



Added by: Grace Milligan
Date: 06/05/2024 9:14 AM



Added by: Grace Milligan
Date: 06/05/2024 9:14 AM



Added by: Grace Milligan
Date: 06/05/2024 9:14 AM



Added by: Grace Milligan
Date: 06/05/2024 9:14 AM



Added by: Grace Milligan
Date: 06/05/2024 9:14 AM



Added by: Grace Milligan
Date: 06/05/2024 9:14 AM



Added by: Grace Milligan
Date: 06/05/2024 9:14 AM



Added by: Grace Milligan
Date: 06/05/2024 9:14 AM



Added by: Grace Milligan
Date: 06/05/2024 9:14 AM



Added by: Grace Milligan
Date: 06/05/2024 9:14 AM

Added by: Grace Milligan
Date: 06/05/2024 9:14 AM



Added by: Grace Milligan
Date: 06/05/2024 9:14 AM



Added by: Grace Milligan
Date: 06/05/2024 9:14 AM



Added by: Grace Milligan
Date: 06/05/2024 9:14 AM



Added by: Grace Milligan
Date: 06/05/2024 9:14 AM



Added by: Grace Milligan
Date: 06/05/2024 9:14 AM



Added by: Grace Milligan
Date: 06/05/2024 9:14 AM



Added by: Grace Milligan
Date: 06/05/2024 9:14 AM



Added by: Grace Milligan
Date: 06/05/2024 9:14 AM



Added by: Grace Milligan
Date: 06/05/2024 9:14 AM



Added by: Grace Milligan
Date: 06/05/2024 9:14 AM



Added by: Grace Milligan
Date: 06/05/2024 9:14 AM



Added by: Grace Milligan
Date: 06/05/2024 9:14 AM



Added by: Grace Milligan
Date: 06/05/2024 9:14 AM



Added by: Grace Milligan
Date: 06/05/2024 9:14 AM



Added by: Grace Milligan
Date: 06/05/2024 9:14 AM



Added by: Grace Milligan
Date: 06/05/2024 9:14 AM



Added by: Grace Milligan
Date: 06/05/2024 9:14 AM



Added by: Grace Milligan
Date: 06/05/2024 9:14 AM



Added by: Grace Milligan
Date: 06/05/2024 9:14 AM



Added by: Grace Milligan
Date: 06/05/2024 9:14 AM

Added by: Grace Milligan
Date: 06/05/2024 9:14 AM



Added by: Grace Milligan
Date: 06/05/2024 9:14 AM



Added by: Grace Milligan
Date: 06/05/2024 9:14 AM



Added by: Spiros Nitsos
Date: 14/05/2024 1:47 PM

Added by: Spiros Nitsos
Date: 14/05/2024 1:47 PM

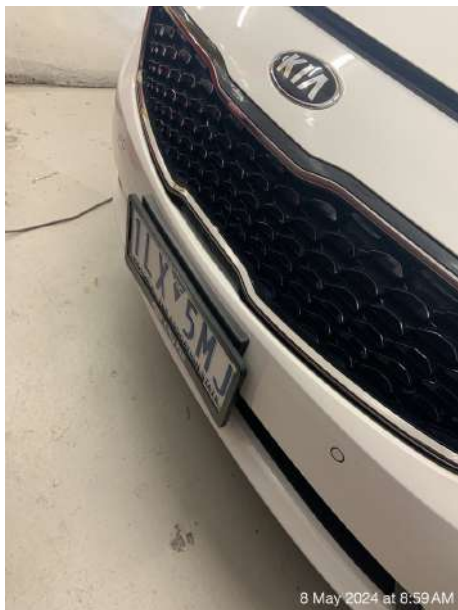

8 May 2024 at 8:59 AM



8 May 2024 at 9:00 AM

Added by: Spiros Nitsos
Date: 14/05/2024 1:47 PM



8 May 2024 at 9:00 AM

Added by: Spiros Nitsos
Date: 14/05/2024 1:47 PM



8 May 2024 at 9:00 AM

Added by: Spiros Nitsos
Date: 14/05/2024 1:47 PM

Added by: Spiros Nitsos
Date: 14/05/2024 1:47 PM



Added by: Spiros Nitsos
Date: 14/05/2024 1:47 PM



Added by: Spiros Nitsos
Date: 14/05/2024 1:47 PM

Added by: Spiros Nitsos
Date: 14/05/2024 1:47 PM

Added by: Spiros Nitsos
Date: 14/05/2024 1:47 PM

