

The Hollard Insurance Company Pty Ltd

Locked Bag 2010 St Leonards NSW Australia
1590

Phone 1300 765 253

ABN 78090584473



CLAIM DETAILS

**** Claim**
474-01-006484
Policy No.

**** Assessment party**
Third Party
Cover Type
Market
Assessment Type
Office
Litigation Team

*** Excess**
NIL
Policy Inception Date

Assessment Category
Division

Special Instructions for Repairer

INSPECTION DETAILS

At the repairer

Address
30 Coolstore Road
Phone No.(W)
03 9725 8325

Suburb / Town
Croydon
Fax

State/Territory
VIC
Post Code
3136
Mobile No.

VEHICLE DETAILS

Authority Issued				
Make	Model	Series	Equip Level	Compliance Month/Year
HSV	SENATOR SV	GEN F MY15		April 2015
Body Type	Engine Size	Colour	Paint Group	Paint Code
4D SEDAN	V8	BLACK	Metallic	
Rego Number	Expiry Date	Rego State	*Vehicle Condition	
NEILO		VIC	Excellent	
Odometer	Transmission			
190444 km	6 SP MANUAL			
Engine Number	Tyre Serviceable		Brakes Serviceable	
	Yes		Unknown	
Depth Units	Axles Count			
mm	2			
Front	2(1L+1R)	L 3	R 3	
Rear	2(1L+1R)	L 3	R 3	

Vehicle ID
SPU15B

***VIN/Chassis Number**
6G1FL5EP6FL125635

DAMAGE LOCATION : Shade claim damage. circle and describe old damage. Also show direction of impact

Type of Loss : Collision

Non-Repairable Damage : No

Vehicle moved : No

*Repair

R & R Labour	\$3,045.00
Repair Labour	\$2,592.00
Paint Labour	\$4,760.00
Mech. Labour	\$0.00
Misc. Labour	\$957.00
TOTAL LABOUR	\$11,354.00
Estimated Parts	\$522.60
(including Markup)	
Sublet	\$0.00
Net Total	\$11,876.60
GST	\$1,187.66
Total	\$13,064.26
Less ITC	
Less Excess	NIL
Less Contribution	
Estimated Total	\$13,064.26
Estimated Repair Reserve	

***Total Loss** No

Total Loss Date	
Sum Insured / Market Value	
Cover Type	Market
Market Value	\$67,920.00

*Book Values

Trade Low	\$33,900.00
Trade	\$40,100.00
Retail	\$46,600.00
Avg.	km

*Total Settlement

Settlement Amount	\$67,920.00
Salvage Value	\$29,770.00
TOTAL SETTLEMENT	\$67,920.00
Cash Settled	
Certificate of Compliance Required	

***Salvage Condition**

Assessor : AAMC
Assessor's Name : Spiros Nitsos
PO Box 5752 Brendale QLD 4500
0429 081 311

Date Owner Advised
Inspection Date 08/05/2024

Type of Loss : Collision
Incident Type Code : Impact (I)
Type of Total Loss:

Butterfly & Impact Codes

O - Old Damage
X - New Damage

1 PASSENGER FRONT	13 RIGHT REAR	25 B PILLAR DRIVER	37 SUSPENSION (DRIVER REAR)
2 DRIVER FRONT	14 WHOLE VEHICLE	26 C PILLAR PASSENGER	38 AIRBAG FRONT
3 DRIVER SIDE	15 FLOOR PAN (PASSENGER FR...	27 C PILLAR DRIVER	39 AIRBAG SIDE
4 DRIVER REAR	16 FIRE WALL	28 D PILLAR PASSENGER	40 AIRBAG CURTAIN
5 PASSENGER REAR B - LIGHT PANEL	17 CHASSIS/STRUCTURAL RAIL...	29 D PILLAR DRIVER	41 SEAT BELT PRE-TENSIONER
6 PASSENGER SIDE B - LIGHT PANEL	18 FLOOR PAN (DRIVER REAR)	30 ENGINE BLOCK (CRACKED, ...	42 BATTERY PACK
7 ENGINE	19 FLOOR PAN (DRIVER FRONT)	31 TRANSMISSION CASE	43 TOW POINT
8 ROOF	20 FLOOR PAN (PASSENGER RE...	32 DIFFERENTIAL CASE	44 AUX EQUIPMENT
9 INTERIOR	21 CHASSIS/STRUCTURAL RAIL...	33 AXLE HOUSING	45 HYDRAULIC OR OTHER LIFT...
10 FRONT	22 A PILLAR PASSENGER	34 SUSPENSION (PASSENGER F...	46 ROLL-OVER PROTECTIVE ST...
11 REAR	23 A PILLAR DRIVER	35 SUSPENSION (DRIVER FRONT)	
12 LEFT REAR	24 B PILLAR PASSENGER	36 SUSPENSION (PASSENGER R...	

**15 FLOOR PAN (PASSENGER FRONT)

**20 FLOOR PAN (PASSENGER REAR)

**30 ENGINE BLOCK (CRACKED, FRACTURED)

**36 SUSPENSION (PASSENGER REAR)

**17 CHASSIS/STRUCTURAL RAILS (PASSENGER)

**21 CHASSIS/STRUCTURAL RAILS (DRIVER)

**34 SUSPENSION (PASSENGER FRONT)

ASSESSOR COMMENT (NOT VISIBLE TO THE REPAIRER)

Australian Accident Management Commercial Pty Ltd
Level 1 Building 4, 205-215 South Pine Rd QLD 4500

This Report and acknowledgment is the expert witness report of Spiros Nitsos

I have read the Magistrates Court of Victoria Expert Witness Code of Conduct (Which is attached – attachment 1) and I agree to be bound by it.

My qualifications and experience are attached to this acknowledgement.

I have been advised that motor vehicle registered number NEILO was damaged in a motor vehicle collision on or about 27/2/2024 and asked to inspect and prepare an assessment report according to my findings.
I can advise that I inspected the vehicle on 8/5/2024 and subsequently prepared the assessment report and associated repair costs based on my findings and my industry experience.
Inspection was carried out at Sheen Croydon.

VEHICLE DESCRIPTION AND VALUE
The vehicle is the 4/2015 Holden HSV.
The Vehicle is in above average pre-accident condition.
I estimate the fair market value to be \$67920.00
The fair market value does not include stamp duty and transfer fees.
Salvage value at time of loss \$29770.00

DAMAGES SUSTAINED
The Vehicle has been repaired prior to my inspection.

REPAIR WORK COMPLETED
I have reviewed the Estimate Number 14384 that was submitted by Sheen Croydon and note the following:

REMOVE AND REFIT LABOUR
I have adjusted this segment to reflect fair and reasonable Remove and Refit labour operations that are based on photographic evidence supplied, and consistent with my recent industry experience for similar labour operations.

REPAIR LABOUR

I have made the necessary adjustments as required. I have made amendments to this segment to reflect costs that I believe are fair and reasonable based on photographic evidence supplied and my recent industry experience for similar labour operations.

PAINT LABOUR

It is my expert opinion that Paint costs are excessive, and I have made several adjustments to this segment. I have made amendments to this segment that reflect costs I believe are fair and reasonable and based on photographic evidence supplied, along with my recent industry experience for similar paint labour operations.

PARTS AND MISCELLANEOUS ITEMS

All Parts appear to have been replaced as stated on the attached Repair Estimate.

Some adjustments were made to the miscellaneous segment to reflect costs that are consistent with my recent industry experience for similar operations.

QUANTUM

I have contacted the repairer and asked if there are any outstanding supplementary estimates pending on this claim. Repairer has advised: NO. My assessment of fair and reasonable repair costs based on my Re-inspection report is \$13064.26 inclusive of GST. Adjustments have not been discussed with the repairer.

REPAIR TIME REQUIRED

I estimate the repair time for this type of repair process would be 8 working days. This is based on my recent industry experience and has not been discussed with the Repairer.

GENERAL COMMENTS

I reserve the right to request a second inspection opportunity if additional documentation and photos become available after my initial inspection. I also reserve the right to amend my report once additional information becomes available.

If you have any further queries, please do not hesitate to contact our office.

Spiros Nitsos
AUSTRALIAN ACCIDENT MANAGEMENT COMMERCIAL

REPAIRER DETAILS

Sheen Panel Service Croydon			
ABN	ACN	License No.	
38297906785			
Address	Suburb / Town	State/Territory	Post Code
30 Coolstore Road 30 Coolstore Road	Croydon	VIC	3136
Phone No.	Fax	Mobile No.	
03 9725 8325			
E-mail			
admin.croydon@sheengroup.com.au			

ASSESSMENT DETAILS

Inspection Type	Post Repair	Assessment Type	
		Inspection Date	08/05/2024
Assessor	AAMC		
ABN	51 101 934 801		
Assessor Name	Spiros Nitsos		
Address			
Suburb			
State/Territory			
Country	AUSTRALIA		
Post Code			
Mobile No.			
Phone No.(H)			
Phone No.(W)	0429 081 311		
Email	spiros.nitsos@aamc.com.au		
Fax	07 3889 7471		
Estimate No.		Assessed	Yes
Quote Date	14/05/2024	Authority Issued	No
		Assessed Date	14/05/2024
		Issued Date	
		Amount	\$13064.26
		Authorised Labour Amount	
Assessment Type		Type of Loss	Collision
Inspection Date	08/05/2024	Salvage Value	\$29770.00
Inspection Type	Post Repair	Out Date	
In Date		Owner Contribution	
Estimated days to repair		Owner Advised	
Non-Repairable Damage	No	Assessor Reserve	
Total Loss	No	Manufactures Data Ref.	CURRENT INDUSTRY REPAIR STANDARDS
Salvage Reference		Vehicle pick up Date/Time	

Sheen Panel Service Croydon

30 Coolstore Road
Croydon VIC Australia 3136
Phone No.(w) 03 9725 8325
ABN 38297906785

Contact ESTIMATOR ONE
Contact No.

Estimate No.

Remove & Replace

Quoted Rate \$0.00		Assessed Rate \$0.00		OK	
Description	Assessor Note	Est. Hours	Ass. Hours	Est. \$	Ass. \$ Ass.
Remove & Replace All		0.00	0.00	\$5299.00	\$3045.00 ↓
Total		0.00	0.00	\$5299.00	\$3045.00

Repair

Quoted Rate \$0.00		Assessed Rate \$0.00		OK	
Description	Assessor Note	Est. Hours	Ass. Hours	Est. \$	Ass. \$ Ass.
Repair All		0.00	0.00	\$4599.00	\$2592.00 ↓
Total		0.00	0.00	\$4599.00	\$2592.00

Paint

Quoted Rate \$0.00		Assessed Rate \$0.00		OK	
Description	Assessor Note	Est. Hours	Ass. Hours	Est. \$	Ass. \$ Ass.
Paint All		0.00	0.00	\$8272.00	\$4760.00 ↓
Total		0.00	0.00	\$8272.00	\$4760.00

Mechanical

Quoted Rate \$0.00		Assessed Rate \$0.00		OK	
Description	Assessor Note	Est. Hours	Ass. Hours	Est. \$	Ass. \$ Ass.
Mechanical All		0.00	0.00	\$0.00	\$0.00 OK
Total		0.00	0.00	\$0.00	\$0.00

Miscellaneous

Quoted Rate \$0.00		Assessed Rate \$0.00		OK	
Description	Assessor Note	Est. Hours	Ass. Hours	Est. \$	Ass. \$ Ass.
Miscellaneous All		0.00	0.00	\$1268.00	\$957.00 ↓
Total		0.00	0.00	\$1268.00	\$957.00

Total Labour 0.00 0.00 \$19438.00 \$11354.00

Parts

Description	Assessor Note	Part No	Src	Qty	Est. \$	MUE	Ass. \$	MUA Ass.
Other		✓	OEM	1	\$522.60	%0.00	\$522.60	OK
Total					\$522.60	\$0.00	\$522.60	\$0.00
Total (with Markup)					\$522.60		\$522.60	

Sublet

Description	Assessor Note	Est. \$	Ass. \$ Ass.
		0.00	0.00 OK
Total		\$0.00	\$0.00

Net Total \$19960.60 \$11876.60

Original

	Quoted	Ass.	Adj.
R & R	\$5299.00	\$3045.00	\$2254.00
Repair	\$4599.00	\$2592.00	\$2007.00
Paint	\$8272.00	\$4760.00	\$3512.00
Mech.	\$0.00	\$0.00	\$0.00
Mis.	\$1268.00	\$957.00	\$311.00
Total Labour	\$19438.00	\$11354.00	\$8084.00
Parts	\$522.60	\$522.60	\$0.00
M/U	\$0.00	\$0.00	\$0.00
Sublet	\$0.00	\$0.00	\$0.00
Net Total	\$19960.60	\$11876.60	\$8084.00
GST 10.00 %	\$1996.06	\$1187.66	\$808.40

Total	\$21956.66	\$13064.26	\$8892.40
-------	------------	------------	-----------

Total	Quoted	Ass.	Adj.
Total Labour	\$19,438.00	\$11,354.00	\$8,084.00
Total Parts	\$522.60	\$522.60	\$0.00
Net Total	\$19,960.60	\$11,876.60	\$8,084.00
GST	\$1,996.06	\$1,187.66	\$808.40
Total	\$21,956.66	\$13,064.26	\$8,892.40



PAINT DEPTHS

Registration: 1YE1LO Claim No: 377606

RAIL	<input type="checkbox"/>	<input type="checkbox"/>	RAIL
SKIRT PANEL	<input type="checkbox"/>	<input type="checkbox"/>	SKIRT PANEL

Diagram labels and handwritten numbers:

- Left side (from front to rear):
 - HINGE PILLAR: ☐ (Number: 209)
 - CENTRE PILLAR: ☐ (Number: 302)
 - SILL PANEL: ☐ (Number: 311)
 - DOOR JAMB: ☐ (Number: 302)
 - (Number: 35)
 - (Number: 293)
 - (Number: 35)
 - (Number: 326)
 - (Number: 333)
 - (Number: 300)
- Right side (from front to rear):
 - (Number: 211)
 - (Number: 255)
 - (Number: 211)
 - (Number: 223)
 - (Number: 228)
 - (Number: 261)
 - (Number: 238)
 - (Number: 245)
 - (Number: 221)
 - (Number: 311)
- Front/Rear:
 - BOOT FLOOR: ☐ ☐ (Number: 311)

Repairer

SHEEN PANEL SERVICE (CROYDON) -

Phone , Fax , Email admin.croydon@sheengroup.com.au**ESTIMATE ASSESSED - BEN COOPER**

Neil MONETTE C/- AANDI LAWYERS

Owner

Vehicle

04/2015-Holden Special Vehicles GTS

Reg No

NEILO

Claim #

37523

Our Ref

2881052

Quote No

14384

Assessor

BEN COOPER

RR: (\$140)

1. JACK & SUPPORT VEHICLE OHS

Hrs

~~1.00~~

Adj

~~0.50~~ 35

2. DISCONNECT BATTERY & ECU SYSTEM

~~0.30~~

14

3. L/H REAR ROAD WHEEL & RETENTION NUTS & REFIT
SPACE SAVER~~0.30~~

28

4. L/H REAR WHEEL ARCH LINER & RETAINERS

~~0.30~~

28

5. R/H REAR ROAD WHEEL & RETENSION NUTS

~~0.30~~

28

6. R/H REAR WHEEL ARCH LINER & RETAINERS

~~0.30~~

28

7. BOOT APERTURE SEAL & RESEAL

~~0.50~~~~0.30~~ 14

8. BOOT TRIMS & FITTINGS

~~2.00~~

140

9. L/H REAR TAIL LAMP

~~0.30~~

35

10. R/H REAR TAIL LAMP

~~0.30~~

35

11. REAR BAR COVER D&A

~~2.00~~~~2.00~~ 140

12. REAR PDC SYSTEM

~~0.80~~

70

13. REAR BLIND SPOT MODULES & SAFE STORE

~~1.00~~

70

14. BOOT LID D&A & LIFT OFF (2 MAN OPP)

~~3.50~~

280

15. BOOT LID BADGES

~~0.50~~

35

16. -MEASURE

~~\$0.00~~

17. -TEMPLATE

~~\$0.00~~

18. -CLEAN RESIDUE

~~\$0.00~~

19. L/H REAR QTR PANEL D&A

~~0.40~~

28

20. L/H TAIL LAMP PANEL H/WARE

~~0.35~~

35

21. REAR BENCH SEAT UPPER & LOWER

~~1.50~~

140

22. L/H CENTER PILLAR TRIM UPPER & LOWER

~~0.50~~

70

23. TO ACCESS DOOR LOOM PLUG

~~\$0.00~~

24. L/H REAR DOOR D&A IN OUT & LIFT OFF (2 MAN OPP)

~~5.00~~

280

25. L/H REAR DOOR HANDLE OUTER D&A

~~0.30~~

26. L/H FRONT INNER KICK TRIM

~~0.30~~

35

27. TO ACCESS DOOR LOOM PLUG

~~\$0.00~~

28. L/H FRONT DOOR D&A & LIFT OFF (2 MAN OPP)

~~5.50~~

280

29. L/H FRONT DOOR HANDLE OUTER D&A

~~0.30~~

30. L/H REAR INNER SCUFF PLATE

~~0.30~~

35

31. L/H REAR DOOR APERTURE SEAL & RESEAL

~~0.50~~~~0.30~~ 35

32. L/H REAR DOOR APERTURE H/WARE & FITTINGS

~~0.40~~

35

33. L/H FRONT INNER DOOR SCUFF PLATE

~~0.30~~

35

34. L/H FRONT DOOR APERTURE SEAL & RESEAL

~~0.50~~~~0.30~~ 35

35. L/H FRONT DOOR APERTURE H/WARE & FITTINGS

~~0.40~~

35

36. L/H/R OUTER SCUFF PLATE & CLIPS

~~0.30~~

35

37. L/H/F OUTER SCUFF PLATE & CLIPS

~~0.30~~

35

38. L/H SILL PANEL COVER INCREPOSITION & RESEAL

~~1.00~~~~0.80~~ 70

39. L/H DRIP RAIL MOULD & CLIPS

~~0.60~~

70

40. L/H CANT RAIL MOULD

~~0.40~~

35

41. L/H FRONT SCREEN PILLAR MOULD

~~0.30~~

35

1579 1197.66
\$ 13064.26

42. JACK & SUPPORT FRONT OF VEHICLE OHS	1.00	▶	0.50 35
43. L/H FRONT ROAD WHEEL & RETENTION NUTS	0.30 28		
44. L/H FRONT GUARD LINER & RETAINERS	0.30 28		
45. R/H FRONT ROAD WHEEL & RETENTION NUTS	3.00	▶	0.30 28
46. R/H FRONT GUARD LINER & RETAINERS	3.00	▶	0.30 28
47. FRONT UNDER BODY STONE TRAY	0.50	▶	0.30 28
48. TOP LOCK DUST COVER	0.30	▶	0.20 28
49. FRONT BAR D&A & SAFE STORE	1.50 210		
50. R/H HEADLAMP & REFOCUS	0.30 42		
51. L/H HEADLAMP & REFOCUS	0.30 42		
52. L/H FRONT GUARD D&A & LIFT OFF	1.00 140		
53. WORK BAY SET UP	1.50	▶	1.00 70

SubTotal Hrs	46.85	▶	37.85
SubTotal \$	\$6,559.00	▶	\$5,299.00

Repair: (\$140)

	Hrs		Adj
54. L/H REAR QTR PANEL & DOOR APPERTURE	10.00 1120		
55. PROOFCOTE	0.35 42		
56. L/H/R DOOR & FRAME	3.50 240		
57. CAVITY WAX	0.35 35		
58. L/H/F DOOR	2.00 140		
59. L/H ROAD WHEEL	2.90 280		
60. NECBLACKOUTS	0.35 35		
61. REAR B/BAR COVER INCHEAT & RESHAPE	10.00 420		
62. TRIAL FIT & ALIGN NEW & REPAIRED PANELS	1.50 140		
63. SEAM SEAL	0.50 70		
64. RECREATE FACTORY STONE GUARD & TEXTURES	0.80 70		
65. RESET LOCKS, STRIKERS & HINGES	1.50 70		

SubTotal Hrs	32.85	▶	32.85
SubTotal \$	\$4,599.00	▶	\$4,599.00

Paint: (\$160)

	Hrs		Adj
66. OVEN ALLOWANCE x3	3.00 112		
67. -BODY	\$0.00		
68. PANELS	\$0.00		
69. -WHEELS	\$0.00		
70. MIX & MATCH X2	1.20 70		
71. -BODY & WHEEL	\$0.00		
72. BOOT LID	3.50 490		
73. REAR B/BAR	1.00 420		
74. L/H REAR QTR PANEL & DROP PANEL	4.00 420		
75. L/H TAIL LAMP PANEL	0.50 70		
76. L/H REAR DOOR APERTURE	2.00 140		
77. L/H CENTER PILLAR	2.00	▶	1.50 2140
78. L/H FRONT DOOR APERTURE	2.00 140		
79. L/H SILL PANEL	2.00 140		
80. L/H SILL COVER	2.00 140		
81. L/H CANT RAIL & SCREEN PILLAR	2.00 140		
82. L/H REAR DOOR IN/OUT	3.50 490		
83. L/H REAR DOOR HANDLE & END CAP	0.50 70		
84. L/H FRONT DOOR	3.50 490		
85. L/H FRONT DOOR HANDLE & END CAP	0.50 70		
86. L/H/F 'A' PILLAR	1.50		
87. L/H/F GUARD	3.50	▶	3.00 350
88. L/H REAR ROAD WHEEL	3.00 420		
89. BRUSH TOUCH REMOVED NUTS & BOLTS	0.50 28		

90. DENIB, CUT & POLISH

91. APPLY & SAND HI-FILL PRIMER

SubTotal Hrs	52.70	▶	51.70
SubTotal \$	\$8,432.00	▶	\$8,272.00
<hr/>			
Total Labour Hrs	132.40	▶	122.40
Total Labour	\$19,590.00	▶	\$18,170.00

Part:	\$	Adj
92. BOOT LID 'HSV' EMBLEM New - E08139901	\$100.14	
93. BOOT LID 'GTS' BADGE New - E08090702	\$120.32	
94. BOOT LID 'LSA' BADGE New - M08130701	\$117.04	
95. SILL PANEL CLIPS UPPER New - 92138808	\$63.72	
96. SILL PANEL CLIPS LOWER New - 92138807	\$62.44	
97. DRIP RAIL MOULD CLIPS New - 92207444	\$58.94	

SubTotal \$	\$522.60	▶	\$522.60
	\$		Adj

Sublet:

98. ADAS Report On

	\$0.00		
SubTotal \$	\$0.00	▶	\$0.00

Other:

99. ENVIROMENT LEVY	\$35.00 14		
100. WORKSHOP SUPPLIES & SUNDRIES	\$80.00 70		
101. ELECTRICAL CHECK & RESET ON-BOARDS	\$150.00	▶	\$140.00
102. DECONTAMINATE VEHICLE OF WAXES & SILICONS	\$140.00 70		
103. PLASTIC SEAT PROTECTION KIT	\$35.00		
104. ANTI STATIC MASKING PLASTIC	\$40.00		
105. WATER/DRIP TEST	\$140.00 70		
106. STRIP, REFIT & BALANCE WHEEL & TYRE	\$60.00		
107. HOIST UNDER BODY INSPECTION	\$140.00 70		
108. ROAD TEST FOR NOISE & VIBRATION	\$140.00 70		
109. COMMERCIAL CAR WASH/DETAIL	\$150.00	▶	\$140.00
110. WHEEL ALIGNMENT	\$80.00		
111. TRANSPORT TO & FROM WHEEL ALIGNER	\$100.00	▶	\$98.00

SubTotal \$	\$1,290.00	▶	\$1,268.00
-------------	------------	---	------------

Total	\$21,402.60	▶	\$19,960.60
GST	\$2,140.26	▶	\$1,996.06
Grand Total	\$23,542.86	▶	\$21,956.66

Assessor's comment

BEN COOPER, , ben@vmla.com.au, ,

AAMC Calculation Sheet

Claim No:

--

\$1.00		\$1.00		\$1.00				
R&R item	R&R item	R&R item	Repair	Paint	Mechanical	Parts	Parts	Misc
35.00	35.00		1,120.00	112.00		522.60		14.00
14.00	35.00		42.00	70.00				70.00
28.00	35.00		240.00	490.00				140.00
28.00	28.00		35.00	420.00				70.00
28.00	28.00		140.00	420.00				35.00
28.00	28.00		280.00	70.00				40.00
14.00	28.00		35.00	140.00				70.00
140.00	28.00		420.00	140.00				60.00
35.00	28.00		140.00	140.00				70.00
35.00	210.00		70.00	140.00				70.00
140.00	42.00		70.00	140.00				140.00
70.00	42.00			140.00				80.00
70.00	140.00			490.00				98.00
280.00	70.00			70.00				
35.00				490.00				
28.00				70.00				
35.00				350.00				
140.00				420.00				
70.00				28.00				
280.00				280.00				
35.00				140.00				
280.00								
35.00								
35.00								
35.00								
35.00								
35.00								
35.00								
35.00								
70.00								
70.00								

Supplementary:

--	--	--	--	--	--	--	--	--

Sub-Total

Towing	
--------	--

Assessor Notes:

No.	Name	Age	Sex	Religion	Occupation
1	Abdullah	25	M	Muslim	Farmer
2	Ali	30	M	Muslim	Teacher
3	Ahmed	28	M	Muslim	Engineer
4	Ahmed	35	M	Muslim	Businessman
5	Ahmed	40	M	Muslim	Doctor
6	Ahmed	45	M	Muslim	Lawyer
7	Ahmed	50	M	Muslim	Professor
8	Ahmed	55	M	Muslim	Judge
9	Ahmed	60	M	Muslim	Retired
10	Ahmed	65	M	Muslim	Retired
11	Ahmed	70	M	Muslim	Retired
12	Ahmed	75	M	Muslim	Retired
13	Ahmed	80	M	Muslim	Retired
14	Ahmed	85	M	Muslim	Retired
15	Ahmed	90	M	Muslim	Retired
16	Ahmed	95	M	Muslim	Retired
17	Ahmed	100	M	Muslim	Retired
18	Ahmed	105	M	Muslim	Retired
19	Ahmed	110	M	Muslim	Retired
20	Ahmed	115	M	Muslim	Retired
21	Ahmed	120	M	Muslim	Retired
22	Ahmed	125	M	Muslim	Retired
23	Ahmed	130	M	Muslim	Retired
24	Ahmed	135	M	Muslim	Retired
25	Ahmed	140	M	Muslim	Retired
26	Ahmed	145	M	Muslim	Retired
27	Ahmed	150	M	Muslim	Retired
28	Ahmed	155	M	Muslim	Retired
29	Ahmed	160	M	Muslim	Retired
30	Ahmed	165	M	Muslim	Retired
31	Ahmed	170	M	Muslim	Retired
32	Ahmed	175	M	Muslim	Retired
33	Ahmed	180	M	Muslim	Retired
34	Ahmed	185	M	Muslim	Retired
35	Ahmed	190	M	Muslim	Retired
36	Ahmed	195	M	Muslim	Retired
37	Ahmed	200	M	Muslim	Retired
38	Ahmed	205	M	Muslim	Retired
39	Ahmed	210	M	Muslim	Retired
40	Ahmed	215	M	Muslim	Retired
41	Ahmed	220	M	Muslim	Retired
42	Ahmed	225	M	Muslim	Retired
43	Ahmed	230	M	Muslim	Retired
44	Ahmed	235	M	Muslim	Retired
45	Ahmed	240	M	Muslim	Retired
46	Ahmed	245	M	Muslim	Retired
47	Ahmed	250	M	Muslim	Retired
48	Ahmed	255	M	Muslim	Retired
49	Ahmed	260	M	Muslim	Retired
50	Ahmed	265	M	Muslim	Retired
51	Ahmed	270	M	Muslim	Retired
52	Ahmed	275	M	Muslim	Retired
53	Ahmed	280	M	Muslim	Retired
54	Ahmed	285	M	Muslim	Retired
55	Ahmed	290	M	Muslim	Retired
56	Ahmed	295	M	Muslim	Retired
57	Ahmed	300	M	Muslim	Retired
58	Ahmed	305	M	Muslim	Retired
59	Ahmed	310	M	Muslim	Retired
60	Ahmed	315	M	Muslim	Retired
61	Ahmed	320	M	Muslim	Retired
62	Ahmed	325	M	Muslim	Retired
63	Ahmed	330	M	Muslim	Retired
64	Ahmed	335	M	Muslim	Retired
65	Ahmed	340	M	Muslim	Retired
66	Ahmed	345	M	Muslim	Retired
67	Ahmed	350	M	Muslim	Retired
68	Ahmed	355	M	Muslim	Retired
69	Ahmed	360	M	Muslim	Retired
70	Ahmed	365	M	Muslim	Retired
71	Ahmed	370	M	Muslim	Retired
72	Ahmed	375	M	Muslim	Retired
73	Ahmed	380	M	Muslim	Retired
74	Ahmed	385	M	Muslim	Retired
75	Ahmed	390	M	Muslim	Retired
76	Ahmed	395	M	Muslim	Retired
77	Ahmed	400	M	Muslim	Retired
78	Ahmed	405	M	Muslim	Retired
79	Ahmed	410	M	Muslim	Retired
80	Ahmed	415	M	Muslim	Retired
81	Ahmed	420	M	Muslim	Retired
82	Ahmed	425	M	Muslim	Retired
83	Ahmed	430	M	Muslim	Retired
84	Ahmed	435	M	Muslim	Retired
85	Ahmed	440	M	Muslim	Retired
86	Ahmed	445	M		

Assessed by:

R&R Labour	\$	3,045.00
Repair Labour	\$	2,592.00
Paint Labour	\$	4,760.00
Total Labour	\$	10,397.00
Mechanical	\$	-
Parts	\$	522.60
Miscellaneous	\$	957.00
Towing	\$	-
Sub-Total pre GST	\$	11,876.60
GST	\$	1,187.66
TOTAL INC GST	\$	13,064.26

Original Quote	\$	-
Ammended Quote	\$	13,064.26
Difference b/w Quotes	-\$	13,064.26



Search Result List Model Pricing



Search

2015 HSV GTS GEN F MY15 4D SEDAN V8 6200 cc SCMPFI 6 SP AUTO ACTIVE SEQ

- Selection
- Treeview Search
- NVIC
- Help Files
- Data Enquiry Form
- Log out

DATE	New Price	Trade Low	Trade	Retail	Avg KMS
April , 2024	\$96,990	\$50,100	\$59,300	\$68,200	155000
March , 2024	\$96,990	\$50,600	\$59,900	\$68,900	154000
February , 2024	\$96,990	\$51,100	\$60,500	\$69,500	153000
January , 2024	\$96,990	\$51,300	\$60,700	\$69,800	151000
December , 2023	\$96,990	\$52,100	\$61,600	\$70,800	150000
November , 2023	\$96,990	\$52,100	\$61,600	\$70,800	149000
October , 2023	\$96,990	\$52,100	\$61,700	\$70,900	147000
September , 2023	\$96,990	\$52,100	\$61,700	\$70,900	146000
August , 2023	\$96,990	\$52,300	\$61,900	\$71,100	145000
July , 2023	\$96,990	\$52,300	\$61,900	\$71,200	143000
June , 2023	\$96,990	\$52,400	\$62,000	\$71,300	142000
May , 2023	\$96,990	\$52,500	\$62,100	\$71,400	141000
1 2 3 4 5					

Pricing History & KM adjustment

Select Year and Month for historic value then add Actual Kms then press Tab

Select Year2024▼

Select MonthFebruary▼

Average KM153,000

Enter Actual KM190X1000 km

Adjusted values for Kms Travelled: 190000

	New Price	Trade Low	Trade	Retail
KM Adjustment		-\$474	-\$790	-\$1,580
Adjusted Values	\$96,990	\$50,626	\$59,710	\$67,920
Prices are Inclusive of GST				

Disclaimer Privacy Statement Terms and Conditions Contact us

Expert Witness Credentials

Name:	Spiros Nitsos
Company:	Australian Accident Management Commercial

Summary

My credentials as an expert witness qualify me to give testimony based on my specialist knowledge in the vehicle accident, repair and insurance industry. In acting for the court only, after evaluation of all relevant case documents and related facts of the particular matter, I will provide testimony or opinion based on my knowledge, expertise and experience and communicate technical issues to counsel and court in such a manner as to be understood without being construed toward either the plaintiff or defendant.

Qualifications and Experience

I have been directly involved in the Collision Repair and Insurance industry for 32 and my qualifications and industry experience are outlined as follows:

Qualifications

- Cert IV in Vehicle Loss Assessing
- ICar Trained
- Qualified Panel Beater

Experience

No of Years	Position
7 Years	Vehicle Loss Assessor - Australian Accident Management Commercial
4 Years	Vehicle Loss Assessor – Allianz Insurance
4 Years	Vehicle Loss Assessor – Youi Insurance
2 Years	Senior Vehicle Loss Assessor – Freemans Assessing
4 Years	Vehicle Loss Assessor – AAMI Insurance
10 Years	Panel Beater/Including Estimator for 2 years

I confirm that the information detailed above is a true and accurate representation of my qualifications and experience. I acknowledge that in acting as an expert witness I will abide by the Expert Witness Code of Conduct and that my testimony will be truthful, thorough and impartial.

Name:	Spiros Nitsos
--------------	----------------------

Signature:	Spiros Nitsos		
Date:	2024		
Contact:	Mob: 0429 081 311	Email:	

Form 44A

Rule 44.01

EXPERT WITNESS CODE OF CONDUCT

Application of Code

- 1 This Code of Conduct applies to any expert witness engaged or appointed:
 - (a) to provide an expert's report for use as evidence in proceedings or proposed proceedings; or
 - (b) to give opinion evidence in proceedings or proposed proceedings.

General duties to the Court

- 2 An expert witness is not an advocate for a party and has a paramount duty, overriding any duty to the party to the proceedings or other person retaining the expert witness, to assist the Court impartially on matters relevant to the area of expertise of the witness.

Content of report

- 3 Every report prepared by an expert witness for the use in Court shall clearly state the opinion or opinions of the expert and shall state, specify or provide:
 - (a) the name and address of the expert;
 - (b) an acknowledgement that the expert has read this code and agrees to be bound by it;
 - (c) the qualifications of the expert to prepare the report;
 - (d) the assumptions and material facts on which each opinion expressed in the report is based (a letter of instructions may be annexed);
 - (e) the reasons for and any literature or other materials utilised in support of each such opinion;
 - (f) (if applicable) that a particular question, issue or matter falls outside the expert's field of expertise;
 - (g) any examinations, tests or other investigations on which the expert has relied, identifying the person who carried them out and that person's qualifications;
 - (h) to the extent to which any opinion which the expert has expressed involves the acceptance of another person's opinion, the identification of that other person and opinion expressed by that other person;
 - (i) a declaration that the expert has made all the inquiries which the expert believes are desirable and appropriate, (save for any matters identified explicitly in the report) and that no matters of significance which the expert regards as relevant have, to the knowledge of the expert, been withheld from the Court;
 - (j) any qualification of an opinion expressed in the report without which the report is or may be incomplete or inaccurate;

- (k) whether any opinion expressed in the report is not a concluded opinion because of insufficient research or insufficient data or for any other reason; and
- (l) where the report is lengthy or complex, a brief summary of the report at the beginning of the report.

Supplementary report following change of opinion

- 4 Where an expert witness has provided to a party (or that party's legal representative) a report for use in Court, and the expert thereafter changes his or her opinion on a material matter, the expert shall forthwith provide to the party (or that party's legal representative) a supplementary report which shall state, specify or provide the information referred to in paragraphs (a), (d), (e), (g), (h), (i), (j), (k) and (l) of clause 3 of this code and, if applicable, paragraph (f) of that clause.
- 5 In any subsequent report (whether prepared in accordance with clause 4 or not) the expert may refer to material contained in the earlier report without repeating it.

Duty to comply with the Court's directions

- 6 If directed to do so by the Court, an expert witness shall:
 - (a) confer with any other expert witness;
 - (b) provide the Court with a joint report specifying (as the case requires) matters agreed and matters not agreed and the reasons for the experts not agreeing; and
 - (c) abide in a timely way by any direction of the Court.

Conference of experts

- 7 Each expert witness shall:
 - (a) exercise his or her independent judgment in relation to every conference in which the expert participates pursuant to a direction of the Court and in relation to each report thereafter provided, and shall not act on any instruction or request to withhold or avoid agreement; and
 - (b) endeavour to reach agreement with the other expert witness (or witnesses) on any issue in dispute between them, or failing agreement, endeavour to identify and clarify the basis of disagreement on the issues which are in dispute.

Added by: Maria Reyes
Date: 03/05/2024 12:02 PM



Added by: Maria Reyes
Date: 03/05/2024 12:02 PM



Added by: Maria Reyes
Date: 03/05/2024 12:02 PM



Added by: Maria Reyes
Date: 03/05/2024 12:02 PM



Added by: Maria Reyes
Date: 03/05/2024 12:02 PM



Added by: Maria Reyes
Date: 03/05/2024 12:02 PM



Added by: Maria Reyes
Date: 03/05/2024 12:02 PM



Added by: Maria Reyes
Date: 03/05/2024 12:02 PM



Added by: Maria Reyes
Date: 03/05/2024 12:02 PM



Added by: Maria Reyes
Date: 03/05/2024 12:02 PM



Added by: Maria Reyes
Date: 03/05/2024 12:02 PM



Added by: Maria Reyes
Date: 03/05/2024 12:02 PM



Added by: Maria Reyes
Date: 03/05/2024 12:02 PM



Added by: Maria Reyes
Date: 03/05/2024 12:02 PM



Added by: Maria Reyes
Date: 03/05/2024 12:02 PM



Added by: Maria Reyes
Date: 03/05/2024 12:02 PM



Added by: Maria Reyes
Date: 03/05/2024 12:02 PM



Added by: Maria Reyes
Date: 03/05/2024 12:02 PM



Added by: Maria Reyes
Date: 03/05/2024 12:02 PM



Added by: Maria Reyes
Date: 03/05/2024 12:02 PM



Added by: Maria Reyes
Date: 03/05/2024 12:02 PM

Added by: Maria Reyes
Date: 03/05/2024 12:02 PM



Added by: Maria Reyes
Date: 03/05/2024 12:02 PM



Added by: Maria Reyes
Date: 03/05/2024 12:02 PM



Added by: Maria Reyes
Date: 03/05/2024 12:02 PM

Added by: Maria Reyes
Date: 03/05/2024 12:02 PM



Added by: Maria Reyes
Date: 03/05/2024 12:02 PM



Added by: Maria Reyes
Date: 03/05/2024 12:02 PM



Added by: Maria Reyes
Date: 03/05/2024 12:02 PM

Added by: Maria Reyes
Date: 03/05/2024 12:02 PM



Added by: Maria Reyes
Date: 03/05/2024 12:02 PM



Added by: Maria Reyes
Date: 03/05/2024 12:02 PM



Added by: Maria Reyes
Date: 03/05/2024 12:02 PM

Added by: Maria Reyes
Date: 03/05/2024 12:02 PM



Added by: Maria Reyes
Date: 03/05/2024 12:02 PM



Added by: Maria Reyes
Date: 03/05/2024 12:02 PM



Added by: Maria Reyes
Date: 03/05/2024 12:02 PM

Added by: Maria Reyes
Date: 03/05/2024 12:02 PM



Added by: Maria Reyes
Date: 03/05/2024 12:02 PM



Added by: Maria Reyes
Date: 03/05/2024 12:02 PM

Added by: Maria Reyes
Date: 03/05/2024 12:02 PM

Added by: Maria Reyes
Date: 03/05/2024 12:02 PM



Added by: Maria Reyes
Date: 03/05/2024 12:02 PM



Added by: Maria Reyes
Date: 03/05/2024 12:02 PM



Added by: Maria Reyes
Date: 03/05/2024 12:02 PM

Added by: Maria Reyes
Date: 03/05/2024 12:02 PM



Added by: Maria Reyes
Date: 03/05/2024 12:02 PM



Added by: Maria Reyes
Date: 03/05/2024 12:02 PM



Added by: Maria Reyes
Date: 03/05/2024 12:02 PM

Added by: Maria Reyes
Date: 03/05/2024 12:02 PM



Added by: Spiros Nitsos
Date: 14/05/2024 11:45 AM



Added by: Spiros Nitsos
Date: 14/05/2024 11:45 AM



Added by: Spiros Nitsos
Date: 14/05/2024 11:45 AM

Added by: Spiros Nitsos
Date: 14/05/2024 11:45 AM



Added by: Spiros Nitsos
Date: 14/05/2024 11:45 AM



Added by: Spiros Nitsos
Date: 14/05/2024 11:45 AM

Added by: Spiros Nitsos
Date: 14/05/2024 11:45 AM

Added by: Spiros Nitsos
Date: 14/05/2024 11:45 AM

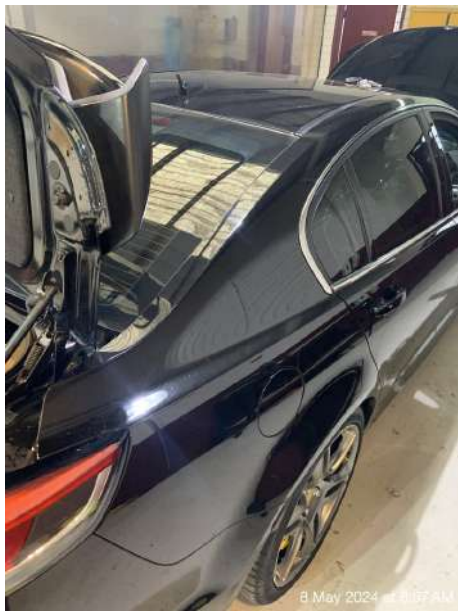

Added by: Spiros Nitsos
Date: 14/05/2024 11:45 AM



Added by: Spiros Nitsos
Date: 14/05/2024 11:45 AM



Added by: Spiros Nitsos
Date: 14/05/2024 11:45 AM

