



CLAIM DETAILS

** Claim M076721785 Policy No.	** Assessment party Third Party Cover Type Market Assessment Type Office Melbourne Team	* Excess NIL Policy Inception Date
Assessment Category Division		
Special Instructions for Repairer		

INSPECTION DETAILS

At the repairer Address 134 McIntyre Road Phone No.(W) 03 9311 7820	Suburb / Town Sunshine North Fax 03 9311 2142	State/Territory VIC Mobile No.	Post Code 3020
---	--	--	--------------------------

VEHICLE DETAILS

Authority Issued				
Make	Model	Series	Equip Level	Compliance Month/Year
Mercedes-Benz	Sprint 10	2.2L DIE	6SPM 313MWB Van	January 2017
Body Type	Engine Size	Colour	Paint Group	Paint Code
VAN	4	White	COB	
Rego Number	Expiry Date	Rego State	*Vehicle Condition	
1UY1SX		VIC		
Odometer	Transmission			
150713 km	Manual			
Engine Number	Tyre Serviceable	Brakes Serviceable		
	Yes			
Depth Units	Axles Count			
	2			
Front	2(1L+1R)			
Rear	2(1L+1R)			
Vehicle ID				
*VIN/Chassis Number WDB9066332P521854				
DAMAGE LOCATION : Shade claim damage. circle and describe old damage. Also show direction of impact				
Type of Loss : Collision				
Non-Repairable Damage :				
Vehicle moved : No				
*Repair				
R & R Labour \$2,604.00				
Repair Labour \$1,344.00				
Paint Labour \$3,164.00				
Mech. Labour \$0.00				
Misc. Labour \$566.00				
TOTAL LABOUR \$7,678.00				
Estimated Parts \$770.82				
(including Markup)				
Sublet \$0.00				
Net Total \$8,448.82				
GST \$844.88				
Total \$9,293.70				
Less ITC				
Less Excess NIL				
Less Contribution				
Estimated Total \$9,293.70				
Estimated Repair Reserve				
*Total Loss No				
Total Loss Date				
Sum Insured / Market Value				
Cover Type Market				
Market Value \$32,000.00				
*Book Values				
Trade Low				
Trade				
Retail				
Avg. km				
*Total Settlement				
Settlement Amount \$32,000.00				
Salvage Value				
TOTAL SETTLEMENT \$32,000.00				
Cash Settled				
Certificate of Compliance Required				
*Salvage Condition				

Assessor : AAMC
Assessor's Name : Chris Hagiliassis
PO Box 5752 Brendale QLD 4500
0459 547 202

Date Owner Advised
Inspection Date 23/01/2023

Type of Loss : Collision
Incident Type Code : Impact (I)
Type of Total Loss:

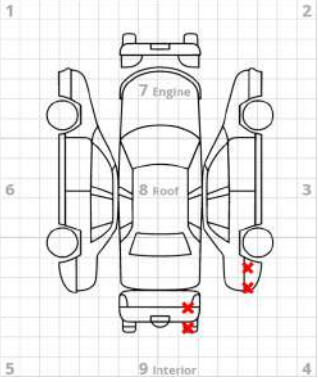
Butterfly & Impact Codes					
	1 PASSENGER FRONT	13 RIGHT REAR	25 B PILLAR DRIVER	37 SUSPENSION (DRIVER REAR)	
	2 DRIVER FRONT	14 WHOLE VEHICLE	26 C PILLAR PASSENGER	38 AIRBAG FRONT	
	3 DRIVER SIDE	15 FLOOR PAN (PASSENGER FR...	27 C PILLAR DRIVER	39 AIRBAG SIDE	
	4 DRIVER REAR A - HEAVY PANEL	16 FIRE WALL	28 D PILLAR PASSENGER	40 AIRBAG CURTAIN	
	5 PASSENGER REAR	17 CHASSIS/STRUCTURAL RAIL...	29 D PILLAR DRIVER	41 SEAT BELT PRE-TENSIONER	
	6 PASSENGER SIDE	18 FLOOR PAN (DRIVER REAR)	30 ENGINE BLOCK (CRACKED, ...	42 BATTERY PACK	
	7 ENGINE	19 FLOOR PAN (DRIVER FRONT)	31 TRANSMISSION CASE	43 TOW POINT	
	8 ROOF	20 FLOOR PAN (PASSENGER RE...	32 DIFFERENTIAL CASE	44 AUX EQUIPMENT	
	9 INTERIOR	21 CHASSIS/STRUCTURAL RAIL...	33 AXLE HOUSING	45 HYDRAULIC OR OTHER LIFT...	
	10 FRONT	22 A PILLAR PASSENGER	34 SUSPENSION (PASSENGER F...	46 ROLL-OVER PROTECTIVE ST...	
	11 REAR	23 A PILLAR DRIVER	35 SUSPENSION (DRIVER FRONT)		
	12 LEFT REAR	24 B PILLAR PASSENGER	36 SUSPENSION (PASSENGER R...		
**15 FLOOR PAN (PASSENGER FRONT) **17 CHASSIS/STRUCTURAL RAILS (PASSENGER)		**20 FLOOR PAN (PASSENGER REAR) **21 CHASSIS/STRUCTURAL RAILS (DRIVER)		**30 ENGINE BLOCK (CRACKED, FRACTURED) **34 SUSPENSION (PASSENGER FRONT)	

ASSESSOR COMMENT (NOT VISIBLE TO THE REPAIRER)

Australian Accident Management Commercial Pty Ltd
Level 1 Building 4, 205-215 South Pine Rd QLD 4500

This Report and acknowledgment is the expert witness report of Chris Hagiliassis

I have read the Magistrates Court of Victoria Expert Witness Code of Conduct (Which is attached – attachment 1) and I agree to be bound by it.

My qualifications and experience are attached to this acknowledgement.

I have been advised that motor vehicle registered number 1UY1SX was damaged in a motor vehicle collision on or about 28/11/2022 and asked to inspect and prepare an assessment report according to my findings.

I can advise that I inspected the vehicle on 23/1/2023 and subsequently prepared the assessment report and associated repair costs based on my findings and my industry experience.

Inspection was carried out at Sheen Sunshine.

VEHICLE DESCRIPTION AND VALUE

The vehicle is the 2017 MERCEDES-BENZ SPRINTER 313CDI LWB HI ROOF 906 MY14 3D VAN DIESEL TURBO 4 2143 cc DTFI 6 SP MANUAL .

The Vehicle is in above average pre-accident condition.

I estimate the fair market value to be \$32000

The fair market value does not include stamp duty and transfer fees.

DAMAGES SUSTAINED

The Vehicle has been repaired prior to my inspection.

Damages were to the rear body area.

REPAIR WORK COMPLETED

I have reviewed the Estimate Number 12136 that was submitted by Sheen Sunshine and note the following:

REMOVE AND REFIT LABOUR

I note that all Remove, and Refit labour appears to have been carried out as stated. I have also found that some costs are excessive, and I have made the necessary adjustments.

I have adjusted this segment to reflect fair and reasonable Remove and Refit labour operations that are based on photographic evidence supplied, and consistent with my recent industry experience for similar labour operations.

REPAIR LABOUR

All Repair Labour appears to have been carried out as stated. After viewing the vehicle and the photographic evidence supplied, I have made the necessary adjustments as required. I have made amendments to this segment to reflect costs that I believe are fair and reasonable based on photographic evidence supplied and my recent industry experience for similar labour operations.

PAINT LABOUR

It is my expert opinion that Paint costs are excessive, and I have made several adjustments to this segment. I have made amendments to this segment that reflect costs I believe are fair and reasonable and based on photographic evidence supplied, along with my recent industry experience for similar paint labour operations.

PARTS AND MISCELLANEOUS ITEMS

All Parts appear to have been replaced as stated on the attached Repair Estimate.

I have contacted the repairer and made a request for copies of the parts purchase invoices that were used in this repair process. Parts invoices have been supplied.

Some adjustments were made to the miscellaneous segment to reflect costs that are consistent with my recent industry experience for similar operations.

QUANTUM

I have contacted the repairer and asked if there are any outstanding supplementary estimates pending on this claim. Repairer has advised: (NO). My assessment of fair and reasonable repair costs based on my Re-inspection report is \$9,293.70 inclusive of GST. Adjustments have not been discussed with the repairer.

REPAIR TIME REQUIRED

I estimate the repair time for this type of repair process would be 7 working days. This is based on my recent industry experience and has not been discussed with the Repairer.

GENERAL COMMENTS

I reserve the right to request a second inspection opportunity if additional documentation and photos become available after my initial inspection. I also reserve the right to amend my report once additional information becomes available.

If you have any further queries, please do not hesitate to contact our office.

Chris Hagiliassis
AUSTRALIAN ACCIDENT MANAGEMENT COMMERCIAL

REPAIRER DETAILS

Sheen Panel Service Sunshine			
ABN	ACN	License No.	
22452011217			
Address	Suburb / Town	State/Territory	Post Code
134 McIntyre Road 134 McIntyre Road	Sunshine North	VIC	3020
Phone No.	Fax	Mobile No.	
03 9311 7820	03 9311 2142		
E-mail			
admin.sunshine@sheengroup.com.au			

ASSESSMENT DETAILS

Inspection Type	Post Repair	Assessment Type	
		Inspection Date	23/01/2023
Assessor	AAMC		
ABN	51 101 934 801		
Assessor Name	Chris Hagiliassis		
Address			
Suburb			
State/Territory			
Country	AUSTRALIA		
Post Code			
Mobile No.			
Phone No.(H)			
Phone No.(W)	0459 547 202		
Email	chris.hagiliassis@aamc.com.au		
Fax	07 3889 7471		
Estimate No.		Assessed	Yes
Quote Date	01/02/2023	Authority Issued	No
Invoice No.		Assessed Date	01/02/2023
Approved by		Issued Date	
	Invoice Status	Date	
		Approved Amount	\$
		Authorised Labour Amount	

Assessment Type

Inspection Date

Inspection Type

In Date

Estimated days to repair

Non-Repairable Damage

Total Loss

Salvage Reference

Type of Total Loss

Authority Comment

23/01/2023

Post Repair

No

Total Loss Date

Type of Loss

Salvage Value

Out Date

Owner Contribution

Owner Advised

Assessor Reserve

Manufactures Data Ref.

Vehicle pick up Date/Time

WOVR

Collision

Sheen Panel Service Sunshine

134 McIntyre Road
Sunshine North VIC Australia 3020
Phone No.(w) 03 9311 7820
Fax 03 9311 2142
ABN 22452011217

Contact Ben Stone
Contact No.

Estimate No.

Remove & Replace

Quoted Rate \$0.00		Assessed Rate \$0.00		OK	
Description	Assessor Note	Est. Hours	Ass. Hours	Est. \$	Ass. \$ Ass.
		0.00	0.00	\$3178.00	\$2604.00
					↓
	Total	0.00	0.00	\$3178.00	\$2604.00

Repair

Quoted Rate \$0.00		Assessed Rate \$0.00		OK			
Description	Assessor Note		Est. Hours	Ass. Hours	Est. \$	Ass. \$	Ass.
			0.00	0.00	\$1484.00	\$1344.00	↓
		Total	0.00	0.00	\$1484.00	\$1344.00	

Paint

Quoted Rate \$0.00		Assessed Rate \$0.00		OK			
Description	Assessor Note		Est. Hours	Ass. Hours	Est. \$	Ass. \$	Ass.
			0.00	0.00	\$3794.00	\$3164.00	↓
		Total	0.00	0.00	\$3794.00	\$3164.00	

Mechanical

Quoted Rate \$0.00		Assessed Rate \$0.00		OK				
Description	Assessor Note			Est. Hours	Ass. Hours	Est. \$	Ass. \$	Ass.
				0.00	0.00	\$0.00	\$0.00	OK
				Total	0.00	0.00	\$0.00	\$0.00

Miscellaneous

Quoted Rate \$0.00		Assessed Rate \$0.00		OK	
Description	Assessor Note	Est. Hours	Ass. Hours	Est. \$	Ass. \$
		0.00	0.00	\$911.00	\$566.00
					↓
	Total	0.00	0.00	\$911.00	\$566.00

Total Labour0.000.00\$9367.00\$7678.00

Parts

Description	Assessor Note	Part No	Src	Qty	Est. \$	MUE	Ass. \$	MUA	Ass.
		✓		1	\$770.82	%0.00	\$770.82	%0.00	OK
Total					\$770.82	\$0.00	\$770.82	\$0.00	
Total (with Markup)					\$770.82		\$770.82		

Sublet

Description	Assessor Note	Est. \$	Ass. \$	Ass.
		0.00	0.00	OK
Total		\$0.00	\$0.00	
Net Total		\$10137.82	\$8448.82	

Original

	Quoted	Ass.	Adj.
R & R	\$3178.00	\$2604.00	\$574.00
Repair	\$1484.00	\$1344.00	\$140.00
Paint	\$3794.00	\$3164.00	\$630.00
Mech.	\$0.00	\$0.00	\$0.00
Mis.	\$911.00	\$566.00	\$345.00

Total Labour	\$9367.00	\$7678.00	\$1689.00
Parts	\$770.82	\$770.82	\$0.00
M/U	\$0.00	\$0.00	\$0.00
Sublet	\$0.00	\$0.00	\$0.00
Net Total	\$10137.82	\$8448.82	\$1689.00
GST 10.00 %	\$1013.78	\$844.88	\$168.90
Total	\$11151.60	\$9293.70	\$1857.90

Total	Quoted	Ass.	Adj.
Total Labour	\$9,367.00	\$7,678.00	\$1,689.00
Total Parts	\$770.82	\$770.82	\$0.00
Net Total	\$10,137.82	\$8,448.82	\$1,689.00
GST	\$1,013.78	\$844.88	\$168.90
Total	\$11,151.60	\$9,293.70	\$1,857.90

Repairer

SHEEN PANEL SERVICE (SUNSHINE) -

Phone , Fax , Email admin.sunshine@sheengroup.com.au**ESTIMATE ASSESSED - BEN COOPER**

GINO ALIPHON C/- AANDI LAWYERS

Owner

Vehicle 09/2017-Mercedes-Benz Sprinter

Reg No 1UY1SX

Claim # 35182

Our Ref 2553538

Quote No 12136

Assessor BEN COOPER

RR: (\$140)

	Hrs	Adj
1. JACK & SUPPORT OH & S - REAR ** EXTRA HEAVY VEHICLE ** (MULTIPLE TIMES)	1.50	1.00
2. L/H/R ROAD RIM INC RE-TORQUE NUTS (MULTIPLE TIMES)	0.30	
3. L/H/R MUDFLAP	0.10	
4. L/H/R SPLASH SHIELD	0.40	0.30
5. R/H/R ROAD RIM INC RE-TORQUE NUTS (MULTIPLE TIMES)	0.30	
6. R/H/R MUDFLAP	0.10	
7. R/H/R SPLASH SHIELD	0.40	0.30
8. REAR OPENING SEAL INC RE-SEAL	0.30	
9. REAR CARGO AREA FALSE FLOOR MOUNTING H/WARE / TIE DOWN	1.50	
10. POINTS	\$0.00	
11. REAR CARGO FALSE FLOOR RUBBER MATTING	1.00	
12. REAR CARGO FALSE FLOOR (OUT OF CAR) INC SAFE STORE	2.50	
13. BEAVER PANEL INNER TRIM	0.40	
14. R/H/R INNER QTR BOARDS INC SAFE STORE	1.50	
15. L/H/R T/LAMP INC RE-SEAL	0.30	
16. R/H/R T/LAMP INC RE-SEAL	0.30	
17. REAR BAR STEEL BUMPER & IRONS **HEAVY ITEM 3 PPL REQ** (MULTIPLE PERSON PROCESS)	2.50	
18. REAR BAR CENTRE STEP (OFF CAR) INC WRAP & SAFE STORE	1.50	
19. R/H/R QTR MOULD POSITION LAMP (BEHIND WHEEL ARCH)	0.30	
20. R/H/R QTR MOULD DA 2 NEW	0.40	
21. R/H/R T/LAMP INFILL COVER	0.20	
22. R/H/R BAR CORNER SECTION DA 2 NEW	0.80	
23. 1 - 3 - Request For Authority 12136	\$0.00	
24. R/H/R BARN DOOR D & A (OFF CAR)	3.50	
25. R/H/R BARN DOOR GLASS R & R	1.20	
26. R/H/R BARN DOOR UPPER HINGE INC RE-SET	0.30	
27. R/H/R BARN DOOR LWR HINGE INC RE-SET	0.30	
28. R/H QTR LWR DROP PANEL H/WARE	0.30	
29. CLIPS, GROMMETS & CABIN PRESSURE VENT INC RE-SEAL	\$0.00	
30. R/H/R QTR PANEL MOULD POSITION LAMP INC SEC LOOM & CHECK	0.20	
31. OP (FRONT OF WHEEL ARCH)	\$0.00	
32. R/H/R QTR MOULD INC RE-SEAL (FRONT OF WHEEL ARCH)	0.40	
33. DISCONNECT BATTERY INC SEC LEADS	0.10	
34. PLASTIC MASK UP & PROTECT VEHICLE EXPOSED OPENINGS	0.50	

SubTotal Hrs

23.40

22.70

	SubTotal \$	\$3,276.00	▶	\$3,178.00
Repair: (\$140)		Hrs		Adj
35. SET UP & INSTALL IN WORK BAY		1.00 ✓		
36. R/H/R BARN DOOR		0.50 ✓		
37. R/H/R QTR PANEL UPPER SECTION (ABOVE T/LAMP)		1.00 ✓		
38. R/H/R QTR PANEL		3.50 2.5 ✓		
39. R/H/R QTR PANEL LWR DROP PANEL		1.00 ✓		
40. REAR BAR STEEL REINFORCEMENT		1.50 ✓		
41. R/H TAIL LAMP PANEL		0.50 ✓		
42. PROOF COAT & SEAL ALL REPAIRS		0.30 ✓		
43. RE-APPLY TEXTURES & SEALERS 2 OEM		1.00 ✓		
44. NEC BLACKOUTS		0.30 ✓		

SubTotal Hrs	10.60	▶	10.60
SubTotal \$	\$1,484.00	▶	\$1,484.00

Paint: (\$140)		Hrs		Adj
45. OVEN ALLOWANCE - BODY		1.50 2.0 ✓		
46. OVEN ALLOWANCE - STEEL REAR BAR		1.50 1.5 ✓		
47. MIX & MATCH - BODY		1.00 1.5 ✓		
48. MIX & MATCH - REAR STEEL BAR		1.00	▶	0.50 ✓
49. R/H/R BARN DOOR		4.50 4.0 ✓		
50. R/H/R BARN DOOR UPPER & LWR HINGES		0.60 ✓		
51. R/H/R QTR PANEL & LWR DROP PANEL **XXXL**		8.00 7.0 ✓		
52. R/H QTR PANEL UPPER (ABOVE T/LAMP)		1.50 1.0 ✓		
53. R/H T/LAMP PANEL		1.00		
54. STEEL REAR BAR ASSY INC IRONS		3.50	▶	3.00 ✓
55. SPECIAL MASK QT TO CANT RAIL JOIN INC RUB BACK & POLISH		1.50	▶	1.00 ✓
56. SPECIAL MASK EDGES		\$0.00		
57. SPECIAL MASK QTR TO T/LAMP UPPER PANEL JOIN / SEALER INC RUB		1.50	▶	1.00 ✓
58. BACK & POLISH SPECIAL MASK EDGES		\$0.00		
59. DENIB & POLISH REFINISHED PANELS		2.00 1.0 ✓		

SubTotal Hrs	29.10	▶	27.10
SubTotal \$	\$4,074.00	▶	\$3,794.00

Total Labour Hrs	63.10	▶	60.40
Total Labour	\$8,834.00	▶	\$8,456.00

Part:		\$		Adj
60. R/H/R BAR CORNER SECTION New - A90688046719B51 ✓		\$125.27		
61. R/H/R BAR CORNER SECTION TRIM (BETWEEN BAR & T/LAMP) New - A90688027719B51 ✓		\$26.81		
62. R/H/R BARN DOOR HINGE LOWER New - A9067400737 ✓		\$147.55		
63. R/H/R T/LAMP New - A9068200264 ✓		\$251.86		
64. R/H BARN DOOR BADGE (313 CDI) New - A9068176714 ✓		\$59.81		
65. R/H/R QTR MOULD (BEHIND WHEEL ARCH) New - A90669440009B51 ✓		\$159.52		

SubTotal \$	\$770.82	▶	\$770.82
-------------	----------	---	----------

Other:		\$		Adj
67. DISINFECT VEHICLE ***COVID-19***		\$25.00		
68. DECONTAMINATE VEHICLE EXTERIOR PRIOR TO WORKSHOP ENTRY		\$60.00		
69. TO CLEAR VEHICLE OF ANY SILICONE CONTAMINANTS		\$0.00	▶	\$0.00
70. PLASTIC CAR CARE KIT		\$15.00		

71. NEC WORKSHOP CONSUMABLES	\$60.00	✓	
72. NUTS, BOLTS & CLIPS	\$25.00	✓	
73. ENVIRONMENT LEVY	\$35.00		\$25.00 ✓
74. 2 - 3 - Request For Authority 12136	\$0.00		\$0.00
75. SUPPLY CAVITY WAX	\$30.00	✓	
76. SUPPLY SEALERS	\$50.00	✓	
77. RE-SET ELECTRONICS / PRE & POST REPAIR SCAN	\$176.00	✓	
78. GLASS DAM KIT	\$25.00	✓	
79. PRE DELIVERY WASH & DETAIL	\$140.00	75	
80. ROAD TEST VEHICLE FOR NOISE & VIBRATIONS	\$140.00	50	
81. 2 PERSON OPERATION	\$0.00		\$0.00
82. WATER TEST VEHICLE & SEALS	\$140.00	50	
83. 2 PERSON OPERATION	\$0.00		\$0.00

SubTotal \$	\$921.00	▶	\$911.00
-------------	----------	---	----------

Total	\$10,525.82	▶	\$10,137.82
GST	\$1,052.58	▶	\$1,013.78
Grand Total	\$11,578.40	▶	\$11,151.60

Assessor's comment

BEN COOPER, , ben@vmla.com.au, ,

Awp

AAMC Calculation Sheet

Claim No:

M076721785

\$140.00		\$140.00		\$140.00				
R&R item	R&R item	R&R item	Repair	Paint	Mechanical	Parts	Parts	Misc
0.50			9.60	2.00		770.82		60.00
0.10				0.50				25.00
0.30				0.50				25.00
0.10				4.00				30.00
0.30				0.60				50.00
0.30				7.00				176.00
1.00				1.00				25.00
1.00				1.00				75.00
2.00				3.00				50.00
0.40				1.00				50.00
1.00				1.00				
0.30				1.00				
0.30								
2.50								
1.00								
0.30								
0.40								
0.20								
0.80								
3.00								
1.20								
0.30								
0.30								
0.30								
0.20								
0.40								
0.10								

Supplementary:

		\$ 2,604.00	\$ 1,344.00	\$ 3,164.00	\$ -		\$ 770.82	\$ 566.00

Sub-Total

Towing	
---------------	--

Assessor Notes:

AWP Not Authorised

R&R Labour	\$	2,604.00
Repair Labour	\$	1,344.00
Paint Labour	\$	3,164.00
Total Labour	\$	7,112.00
Mechanical	\$	-
Parts	\$	770.82
Miscellaneous	\$	566.00
Towing	\$	-
Sub-Total pre GST	\$	8,448.82
GST	\$	844.88
TOTAL INC GST	\$	9,293.70

Original Quote	\$11,151.60
Ammended Quote	\$ 9,293.70
Difference b/w Quotes	\$ 1,857.90

Assessed by:

Chris Hagiliassis AAMC



Search

[Selection](#)
[Treeview Search](#)
 NVIC

[Help Files](#)
[Data Enquiry Form](#)
[Log out](#)
2017 MERCEDES-BENZ SPRINTER 313CDI LWB HI ROOF 906 MY14 3D VAN DIESEL TURBO 4 2143 cc DTFI 6 SP MANUAL

- [Model Specification](#)
-
- [Pricing History](#)
-
- [Forecaster](#)



Year	2017	NVIC	QGS17A
Make	MERCEDES-BENZ	GlassCode	MERSPR3X1421QGS2017A
Family	SPRINTER	Class	HEAVY COMMERCIAL VEHICLE
Variant	313CDI LWB HI ROOF	Segment	TRUCK 3,501-7,500 GVM
Series	906 MY14	Release Date	November 2013
Body	3D VAN	Discontinue Date	September 2018
Engine	DIESEL TURBO F/INJ	ANCAP Rating (5*=best)	Not available
Engine Config	DIESEL TURBO 4	Average KM	N/A
CC	2143 cc	Actual KM	<input type="text" value="0"/> X1000 km
Transmission	6 SP MANUAL		
Green Vehicle Guide Overall Rating (5*=best)		Not available	
Fuel Consumption City/Combined	N/A	CO2 Emission (g/km)	N/A
Fuel Consumption Highway	N/A	Green House Rating (10=best)	N/A
Fuel Type	DIESEL	Air Pollution Rating (10=best)	N/A

Standard Features

[ABD] Airbag Driver
 [ABS] Anti-lock Braking
 [ACC] Automatic Air Con / Climate Control
 [ADM] Adjustable Driver Seat - Manual
 [ARB] Antenna - Roof-mounted Bee-sting type
 [ASL] Adjustable Speed Limiter
 [ASW] Adjustable Steering Wheel - Tilt & Telescopic
 [AUSB] AUX/USB Input Socket
 [BAS] Brake Assist
 [BD] Barn Doors
 [BHFS] Bottle Holders - Front Seats
 [BW1] Brake-pad Wear Indicator
 [CC] Cruise Control
 [CHFS] Cup Holders - Front Seats
 [CHR] Cargo Tie Down Hooks/Rings
 [CLR] Central Locking Remote Control
 [CT] Cloth Trim
 [DPFS] Door Pockets - Front Seat
 [DTRL] Daytime Running Lights
 [EBD] Electronic Brake Force Distribution
 [EMH] Exterior Mirrors - Heated
 [ESP] Electronic Stability Program
 [HAFS] Headrests - Adjustable Front Seats
 [HLW] Headlights On Warning
 [HSL] High Mounted Rear Stop Light
 [IM] Engine Immobiliser
 [IWV] Intermittent Wipers - Variable
 [LGB] Lockable Glove Box Compartment
 [MCR] Memory Card Reader
 [MFCS] Multi-function Control Screen
 [MFFR] Mud Flaps - Front & Rear
 [MFSW] Multi-function Steering Wheel
 [MP3C] MP3 Compatible Audio/CD Player
 [MPH] Mobile Phone Connectivity
 [MRL] Map/Reading Lights - Front
 [OSS] Overhead Storage Shelf/Shelves
 [PM] Power Mirrors
 [PS] Power Steering
 [PW] Power Windows
 [RCD] Radio Compact Disc Player
 [SBHA] Seatbelts - Height Adjustable Front Seats
 [SBLL] Seatbelts - Load Limiters Front Seats
 [SBPT] Seatbelts - Pre-tensioners Front Seats
 [TCS] Traction Control System
 [TSC] Trailer Stability Control

**Cost Options/
No Cost Options**

☐ [ABP] Airbag - Passenger
☐ [AW16] 16 Inch Alloy Wheels
☐ [HAB] Head Airbags
☐ [HR] High Roof
☐ [MP] Metallic Paint
☐ [SAB] Side Airbags
☐ [XH] Xenon Headlights
☐ [XHR] Extra High Roof

**User Option
/Accessories**
 Value (\$)

☐ New Opt. (Value not Depreciated)

[Add User Option](#)

	New Price	Trade Low	Trade	Retail
Glass's Value	\$56,250	\$22,600	\$26,300	\$31,300
KM Adjustment				
Value of Options				

Adjusted Values	\$56,250	\$22,600	\$26,300	\$31,300
<p>Prices are Inclusive of GST</p> <p><i>New Price represents RRP or Drive Away Price. This is dependent on what we receive from the manufacturer.</i></p>				

[▶ Disclaimer](#) [▶ Privacy Statement](#) [▶ Terms and Conditions](#) [▶ Contact us](#)

© GLASS'S INFORMATION SERVICES

Registration Check

Results for 1UY1SX as at 01/02/2023 14:59 AEDT

Registration number:	1UY1SX
Registration status & expiry date:	Current - 10/04/2023
Vehicle:	2017 WHITE MERCEDES BENZ VAN
VIN/Chassis:	WDB9066332P521854
Engine number:	65195534237415
Registration serial number:	10407475
Compliance plate / RAV entry date:	01/2017
Stolen status:	No
Sanction(s) applicable:	None
Goods carrying vehicle:	Yes
Transfer in dispute:	No

Important information

The information provided is not a comprehensive vehicle check. Visit [PPSR.gov.au](https://ppsr.gov.au) to get a comprehensive vehicle check.

For information on Fines Victoria Sanctions call 1300 396 851 or Hoon Sanctions call Victoria Police Impoundment Unit (03) 8480 1600. See our new [legal disclaimer](#) on our website.

Expert Witness Credentials

Name:	Chris Hagiliassis
Company:	Australian Accident Management Commercial

Summary

My credentials as an expert witness qualify me to give testimony based on my specialist knowledge in the vehicle accident, repair and insurance industry. In acting for the court only, after evaluation of all relevant case documents and related facts of the particular matter, I will provide testimony or opinion based on my knowledge, expertise and experience and communicate technical issues to counsel and court in such a manner as to be understood without being construed toward either the plaintiff or defendant.

Qualifications and Experience

I have been directly involved in the Collision Repair and Insurance industry for 32 years and my qualifications and industry experience are outlined as follows:

Qualifications

- Cert IV in Vehicle Loss Assessing – April 2013
- Tradesman Panel Beater

Experience

No of Years	Position
3 years	Director - Supergloss Accident Repair Centre
3 years	Vehicle Loss Assessor – Australian Accident Management Commercial
4 years	State Manager – CGU Insurance

I confirm that the information detailed above is a true and accurate representation of my qualifications and experience. I acknowledge that in acting as an expert witness I will abide by the Expert Witness Code of Conduct and that my testimony will be truthful, thorough and impartial.

Name:	Chris Hagiliassis
Signature:	<i>Chris Hagiliassis</i>
Date:	Add Date
Contact:	Mob: 0459547202
	Email: chris.hagiliassis@aamcommercial.com.au

County Court Civil Procedure Rules 2008

Form 44A

Rule 44.01

EXPERT WITNESS CODE OF CONDUCT

Application of Code

- 1 This Code of Conduct applies to any expert witness engaged or appointed:
 - (a) to provide an expert's report for use as evidence in proceedings or proposed proceedings; or
 - (b) to give opinion evidence in proceedings or proposed proceedings.

General duties to the Court

- 2 An expert witness is not an advocate for a party and has a paramount duty, overriding any duty to the party to the proceedings or other person retaining the expert witness, to assist the Court impartially on matters relevant to the area of expertise of the witness.

Content of report

- 3 Every report prepared by an expert witness for the use in Court shall clearly state the opinion or opinions of the expert and shall state, specify or provide:
 - (a) the name and address of the expert;
 - (b) an acknowledgement that the expert has read this code and agrees to be bound by it;
 - (c) the qualifications of the expert to prepare the report;
 - (d) the assumptions and material facts on which each opinion expressed in the report is based (a letter of instructions may be annexed);
 - (e) the reasons for and any literature or other materials utilised in support of each such opinion;
 - (f) (if applicable) that a particular question, issue or matter falls outside the expert's field of expertise;
 - (g) any examinations, tests or other investigations on which the expert has relied, identifying the person who carried them out and that person's qualifications;
 - (h) to the extent to which any opinion which the expert has expressed involves the acceptance of another person's opinion, the identification of that other person and opinion expressed by that other person;
 - (i) a declaration that the expert has made all the inquiries which the expert believes are desirable and appropriate, (save for any matters identified explicitly in the report) and that no matters of significance which the expert regards as relevant have, to the knowledge of the expert, been withheld from the Court;
 - (j) any qualification of an opinion expressed in the report without which the report is or may be incomplete or inaccurate;

- (k) whether any opinion expressed in the report is not a concluded opinion because of insufficient research or insufficient data or for any other reason; and
- (l) where the report is lengthy or complex, a brief summary of the report at the beginning of the report.

Supplementary report following change of opinion

- 4 Where an expert witness has provided to a party (or that party's legal representative) a report for use in Court, and the expert thereafter changes his or her opinion on a material matter, the expert shall forthwith provide to the party (or that party's legal representative) a supplementary report which shall state, specify or provide the information referred to in paragraphs (a), (d), (e), (g), (h), (i), (j), (k) and (l) of clause 3 of this code and, if applicable, paragraph (f) of that clause.
- 5 In any subsequent report (whether prepared in accordance with clause 4 or not) the expert may refer to material contained in the earlier report without repeating it.

Duty to comply with the Court's directions

- 6 If directed to do so by the Court, an expert witness shall:
 - (a) confer with any other expert witness;
 - (b) provide the Court with a joint report specifying (as the case requires) matters agreed and matters not agreed and the reasons for the experts not agreeing; and
 - (c) abide in a timely way by any direction of the Court.

Conference of experts

- 7 Each expert witness shall:
 - (a) exercise his or her independent judgment in relation to every conference in which the expert participates pursuant to a direction of the Court and in relation to each report thereafter provided, and shall not act on any instruction or request to withhold or avoid agreement; and
 - (b) endeavour to reach agreement with the other expert witness (or witnesses) on any issue in dispute between them, or failing agreement, endeavour to identify and clarify the basis of disagreement on the issues which are in dispute.

Added by: Blair Jorgensen
Date: 19/01/2023 2:13 PM



Added by: Blair Jorgensen
Date: 19/01/2023 2:13 PM



Added by: Blair Jorgensen
Date: 19/01/2023 2:13 PM



Added by: Blair Jorgensen
Date: 19/01/2023 2:13 PM



Added by: Blair Jorgensen
Date: 19/01/2023 2:13 PM



Added by: Blair Jorgensen
Date: 19/01/2023 2:13 PM



Added by: Blair Jorgensen
Date: 19/01/2023 2:13 PM

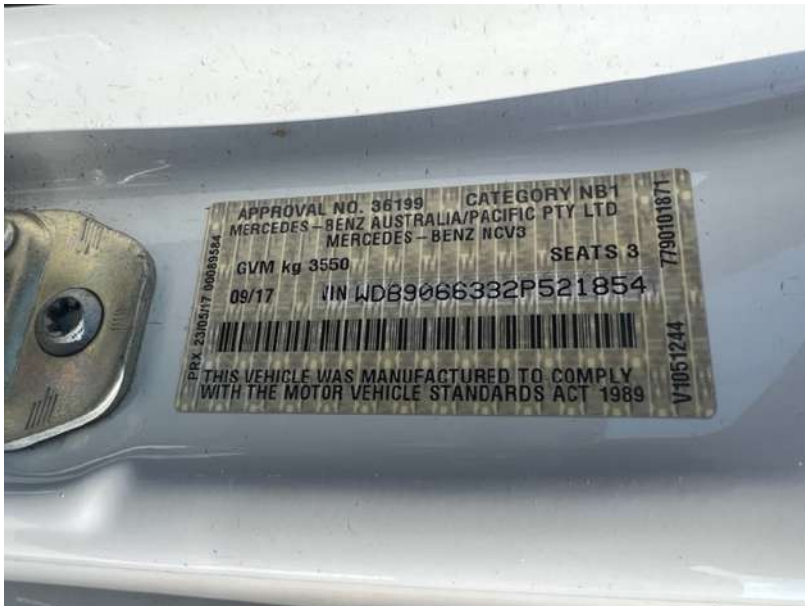

Added by: Blair Jorgensen
Date: 19/01/2023 2:13 PM



Added by: Blair Jorgensen
Date: 19/01/2023 2:13 PM



Added by: Blair Jorgensen
Date: 19/01/2023 2:13 PM



Added by: Blair Jorgensen
Date: 19/01/2023 2:13 PM



Added by: Chris Hagiliassis
Date: 23/01/2023 12:20 PM



Added by: Chris Hagiliassis
Date: 23/01/2023 12:20 PM



Added by: Chris Hagiliassis
Date: 23/01/2023 12:20 PM



Added by: Chris Hagiliassis
Date: 23/01/2023 12:20 PM



Added by: Chris Hagiliassis
Date: 23/01/2023 12:20 PM



Added by: Chris Hagiliassis
Date: 23/01/2023 12:20 PM



Added by: Chris Hagiliassis
Date: 23/01/2023 12:20 PM



Added by: Chris Hagiliassis
Date: 23/01/2023 12:20 PM



Added by: Chris Hagiliassis
Date: 23/01/2023 12:20 PM



Added by: Chris Hagiliassis
Date: 23/01/2023 12:20 PM



Added by: Chris Hagiliassis
Date: 23/01/2023 12:20 PM



Added by: Chris Hagiliassis
Date: 23/01/2023 12:20 PM

