

# SCENE SYMPHONY

for string orchestra

Full Score

PERUSAL PERUSAL PERUSAL PERUSAL

Jens Ibsen

## Program Notes:

Scene Symphony is my latest attempt at marrying two musical ideas I have been working with for years: classical forms and modern metal. The piece gets its name from the term *scene*, a colloquialism referring to the groups of musicians and fans that make up a given genre, particularly genres of "heavy" music such as rock, metal, and their various subgenres (for example, if the genre has a suffix of "core" in the title, you can bet it's part of a scene). Each movement adheres to classical symphonic forms and is a tribute to a song by a different band I admire, though I will largely leave it to the listener to craft their own associations.

Movement I is full of pop-punk peppiness; I think the ethos behind any good pop-punk song is writing a banger you can cry to (and scream-sing along to with your friends in the car). Formally it approximates sonata form but in lieu of a development section I apply a technique from prog metal: an increasingly layered polyrhythmic groove.

Movement II is a guitar ballad, a slow(er) movement: the strings strum like guitars and a folksy, warm refrain reveals itself a few minutes in. It is one part Jeff Buckley, two parts Tchaikovsky.

Movement III is pure thrash metal, it has a breakneck pace which is halted only by the surprise introduction of a waltz—after all, I could not forget to write a scherzo. Of course, we quickly snap back to reality and the aggression builds to an abrupt finish.

For movement IV, I really wanted to write something with the feeling of "final boss music" – the sort of piece that could accompany an epic showdown you'd find in a video game. In keeping with symphonic tradition, there is a lengthy fugato section which constitutes the development section. I wanted to experiment throughout this movement with taking material that felt truly "metal" melodically and layering it contrapuntally, something that can only truly be realized live by a large ensemble such as an orchestra. In this, the movement is the climax of my effort to make metal truly symphonic.

## Performance Notes:

Strings are 5.4.4.3.2.

The piece has several passages wherein the players must mute the strings with the left hand. There are two kinds of muting techniques featured:

Slashes, paired with the marking "m.c.l.b." indicate muting the strings while bowing *col legno batutto*. "c.l.b." is regular *col legno* with pitch.

A dark line going through the noteheads indicates bowing with overpressure while the strings are muted. In some instances, this may be combined with other techniques such as *sul tasto*.

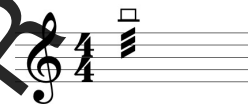

A square notehead with pitch indicates instant, pitched overpressure.

Commissioned by the San Francisco Chamber Orchestra with funding provided by the National Endowment for the Arts.

# Scene Symphony

Jens Ibsen (2025)  
(ASCAP)

## I.

14

Vln. 1

Vln. 2

Vla

Vc.

D. B.

19

Vln. 1

Vln. 2

1

Vla

2

Vc.

D. B.

*pp sub.*

*ord.*

*pp sub.*

*arco*

*f*

*p*

*f*

*pp sub.*

*pp sub. separated, not short*

22

Vln. 1

Vln. 2

1

Vla

Vc.

D. B.

cre - - - - - scen - - - - -

cre - - - - - scen - - - - -

*f*

*p*

*f*

Scene Symphony – I.

38

Scene Symphony – I.

47

unis.

Diagram for Vln. 1 showing a glissando between two notes. The notes are connected by a line with an 'X' in the middle, indicating a glissando. The dynamic is *f*.

messy glissandi between indeterminate pitches;  
each player independently ad. lib, like squealing

unis.

Diagram for Vln. 2 showing a glissando between two notes. The notes are connected by a line with an 'X' in the middle, indicating a glissando. The dynamic is *f*.

50

Vln. 1

Vln. 2

1, 3

Vla

2, 4

Vc.

D. B.

53

1-2

Vln. 1 3-4

5

6

Vln. 2 7

8-9

1, 3

Vla

2,

Vc.

D. B.

ord.

f

détaché

3

unis.

Scene Symphony – I.

56

1-2  
Vln 1 3-4  
5  
6  
Vln. 2 7  
8-9  
Vla  
Vc.  
D. B.

59

1-2  
Vln 1 3-4  
5  
6  
Vln. 2 7  
8-9  
Vla  
Vc.  
D. B.

62

1 Vln. 1 *f*

2-5

6 Vln. 2 *f*

7

8-9

Vla. *pp*

Vc. *pp*

D. B.

66

1 Vln. 1

2-5

6 Vln. 2

7-9

Vla.

1 Vc. 1 *p* *f* *p* *f*

2 Vc. 2 *p* *f* *p* *f*

3

D. B.

73

Vln 1

2.5

6

Vln. 2

7.9

sim.

Vla

2.4

pizz. ord.

sim.

1

*p* *f* *p* *f*

Vc. 2

*p* *f* *p* *f*

3

D.B.

Scene Symphony – I.

76

Vln 1  
1  
*p*

2-5

Vln. 2  
6  
*p*

7-9  
*mf*

Vla  
1  
*p*

2-4  
*mf*

Vc. 1  
1  
*pp* *mf* *pp* *mf*

Vc. 2  
*pp* *mf* *pp* *mf*

3  
*p*

D.B.  
*p*

PERUSAL PERUSAL PERUSAL

79

Vln 1  
1  
2.5  
6  
Vln. 2  
7-9  
1  
Vla  
2-4  
1  
Vc. 2  
3  
D.B.

*f*

*f*

*f*

*f*

*p* *f* *p* *f*

*p* *f* *p* *f*

*f*

*f*

Scene Symphony – I.

82

Vln 1

2-5

6

Vln. 2

7-9

Vla

2-4

Vc. 1

*p* *f* *p* *f*

Vc. 2

*p* *f* *p* *f*

3

D.B.

PERUSAL

85

Vln. 1 1 *pp*

2.5

Vln. 2 6 *pp*

7.9 *mf*

Vla 1 *pp*

2.4 *mf*

Vc. 1 *pp* *mf* *pp* *mf*

Vc. 2 *pp* *mf* *pp* *mf*

3 *pp*

D.B. *pp*

91

1-2

Vln 1 3-4

5

6

Vln. 2 7

8-9

Vla

Vc.

D.B.

The score is marked with a large 'PERUSAL' watermark diagonally across the page.

Scene Symphony – I.

Scene Symphony – I.

div. 1-2 3-4

100

1-2  
3-4

Vln 1

5

div. 6.7.

6  
7

Vln. 2

8-9

Vla

Vc.

D. B.

div. 1-2 3-4

103

1-2  
3-4

Vln 1

mf

5

mf

div. 6.7.

6  
7

mf

Vln. 2

8-9

mf

Vla

mf

Vc.

mf

D. B.

mf

108

108

Vln. 1 *unis.* *pizz.* *p sub.*

Vln. 2 *unis.* *pp* *p* *pp* *p*

Vla. *p sub.*

1 *f* *p* *f*

2 *sul pont.*

Vc. 2 *f* *p*

3

D.B. *pp* *p* *pp* *p* *pp* *p*

111

Vln. 1

Vln. 2 *pp* *p* *pp* *p* *pp* *p*

Vla.

1 *f* *p*

Vc. 2 *f*

3

D.B. *pp* *p* *pp* *p* *pp* *p*

Scene Symphony – I.

114 arco

116

pp

f

p

pp

f

p

Vln. 1

Vln. 2

Vla

1

f

unis. (ord.)

f separated

Vc. 2

p

unis. (ord.)

f separated

3

unis. (ord.)

f separated

D.B.

p

f separated

118

f

p

f

p

Vln. 1

Vln. 2

Vla

f

p

D.B.

122

Vln. 1 *ff*

Vln. 2 *ff*

Vla *p* *ff*

Vc. *p* *ffp*

D. B. *p* *ffp*

Scene Symphony – I.

126

126

1 *p* 3 6 6 5 *f* 3 3

2 *p* *pp* *p*

Vln 1

3 *p* *pp* *p*

4.5 div. 4.5.

6 8 div. 6.8. *pp* *p* *pp*

Vln. 2

7 9 div. 7.9. *pp* *p* *pp*

1 2 div. 1.2. *pp*

Vla

3 4 div. 3.4. *pp*

Vc.

*pp*

129

1 *p* 6 6 5 3 3 *f* *pp* *tr*

2 *pp* *p* *pp*

Vln 1

3 *pp* *p* *pp*

4.5 *div.* 4.5.

6 8 *div.* 6.8. *pp* *p*

Vln. 2

7 9 *div.* 7.9. *pp* *p*

1 2 *div.* 1.2. *p* *pp* *pp* <

Vla

3 4 *div.* 3.4. *p* *pp* *pp* <

Vc.

5 B.

Scene Symphony – I.

132 *tr*

134

1 6 *f* *p* *f*

2 *p* *pp*

Vln 1

3 *p* *pp*

4.5 *div. 4.5.*

6 8 *div. 6.8.* *pp* *pp* *p* *pp*

Vln. 2

7 9 *div. 7.9.* *pp* *pp* *p* *pp*

1 *p* *pp* *pp* *p*

Vla 2

3 4 *div. 3.4.* *p* *pp* *pp* *p*

Vc. *pp* *p*

♩. *pizz.* *p*

136

Vln. 1

1

2-5

div. 2-5.

6

pp

p

pp

Vln. 2

7

9

div. 7.9.

pp

p

pp

8

pp

p

pp

1

pp

pp

Vla. 2

pp

pp

3

4

div. 3.4.

pp

pp

Vc.

pp

p

D. B.

pp

p

(F)

div. 1.2.

155

156

*f*

div. 3.4.

*f*

Vln. 1

3 4

5

6

Vln. 2

7

8 9

div. 8.9.

*f*

Vla.

Vc.

D. B.

158

div. 1.2.

div. 3.4.

Vln. 1

3.4

5

6

Vln. 2

7

8.9

div. 8.9.

Vla.

Vc.

D. B.

Scene Symphony – I.

161

div. 1.2.

1.2

div. 3.4.

Vln. 1 3.4

5

6

Vln. 2 7

8.9

div. 8.9.

Vla

Vc.

D. B.

164

Scene Symphony – I.

senza rit. ....

173

1

Vln. 1

*p*

2-5

*p*

m.c.l.b.

*mf*

Vln. 2

*p*

m.c.l.b.

*mf*

Vla

*mf*

Vc.

1

*mf*

2-3

*mf*

D. B.

*mf*

175

Vln. 1

*f*

*ff*

2-5

*ff*

Vln. 2

*ff*

Vla

*ff*

Vc.

1

*ff*

2-3

*ff*

D. B.

*ff*

Scene Symphony – II.

Vibrant, tender  $\text{♩} = 48$

II.

1  
favor open strings wherever possible  
pizz. vibr., strummed

Violin 1  
(Players 1-5)

2-5

Violin 2  
(Players 6-9)

favor open strings wherever possible  
arco

Viola  
(4 Players)

favor open strings wherever possible  
pizz.

Violoncello  
(3 Players)

Double Bass  
(2 Players)

4

Violin 1

favor open strings wherever possible

arco unis.  $p$   $f$   $p$

Violin 2

favor open strings wherever possible

unis.  $p$   $f$   $p$

Viola

pizz. vibr., strummed  $f$   $p$   $f$   $p$

Violoncello

favor open strings wherever possible  $f$   $p$   $f$   $p$

Double Bass

favor open strings wherever possible  
pizz. arco  $f$   $p$   $f$   $p$

Scene Symphony – II.

9

Vln. 1

Vln. 2

Vla.

Vc.

D. B.

*f* *p* *f* *p*

14

16

Vln. 1

Vln. 2

Vla.

Vc.

D. B.

*f* *p* *f* *p*

arco *pp*

*f* *pp* *p*

pizz.

pizz.

19

Vln. 1

Vln. 2

Vla.

Vc.

D. B.

arco *pizz.* arco

arco *pizz.* arco

23 24

Vln. 1 *mf*

Vln. 2 *mf*

Vla *p*  
pizz. vibr., strummed

Vc. *mf*

D. B. *mf*

27

Vln. 1 *p*

Vln. 2 *pp*

Vla *pp*

Vc. *pp*

D. B. *pp*

31 32

Vln. 1 *mf* *pp*

Vln. 2 *mf*

Vla *mf*

Vc. *mf* arco *mf*

D. B. *mf*

41

Vln. 1  
Vln. 2  
Vla.  
Vc.  
D. B.

*pp*  
*pp*  
*p*  
*pp*  
*pp*

*f*  
*f*  
*f*  
*f*  
*f*

3 3 3

44

Vln. 1  
Vln. 2  
Vla.  
Vc.  
D. B.

*p*  
*p*  
*p*  
*p*  
*p*

*f*  
*f*  
*f*  
*f*  
*f*

48

Vln. 1  
Vln. 2  
Vla.  
Vc.  
D. B.

*f*  
*p*  
*p*  
*f*  
*f*

*p*  
*f*  
*p*  
*f*  
*f*

Scene Symphony – II.

52

Vln. 1  
Vln. 2  
Vla.  
Vc.  
D.B.

*p* *p* *p* *f* *p*

56

Vln. 1  
Vln. 2  
Vla.  
Vc.  
D.B.

*f* *p* *f* *f* *p* *f*

59

ord.

Vln. 1  
Vln. 2  
Vla.  
Vc.  
D.B.

*fp* *f* *p separated* *f* *p separated* *f*

Scene Symphony – II.

71

Vln. 1

Vln. 2

Vla

Vc.

D. B.

*pp*

74

Vln. 1

Vln. 2

Vla

Vc.

D. B.

*p*

*mp*

*p*

77

Vln. 1

Vln. 2

Vla

Vc.

D. B.

*p*

*p*

92

Vln. 1  
Vln. 2  
Vla.  
Vc.  
D. B.

*f* *p* *p* *p* *p*

95

Vln. 1  
Vln. 2  
Vla.  
Vc.  
D. B.

*ff* *p* *ff* *p* *ff* *p*

99

Vln. 1  
Vln. 2  
Vla.  
Vc.  
D. B.

*ff* *p* *ff* *p* *ff* *p*

104

1-2 *ff* *fp* *ff* *fp* <

Vln 1 3-4 *ff* *p* *ff* *fp* <

5 *ff* *mf* *ff* *fp* <

6 *ff* *fp* *ff* *fp* <

Vln. 2 7 *ff* *p* *ff* *fp* <

8-9 *ff* *mf* *ff* *fp* <

Vla *ff* *fp* *ff* *fp* <

Vc *ff* *fp* *ff* *fp* <

D. B. *ff* *fp* *ff* *fp* <

Scene Symphony – II.

107

1-2

Vln 1 3-4

5

6

Vln. 2 7

8-9

Vla

Vc

D. B.

*ff*

*fp*

*harm. gliss.*

*p*

*mf*

3

110

1-2  
Vln 1 3-4  
5  
6  
Vln. 2 7  
8-9  
Vla  
Vc.  
D.B.

*ff* *pp*

This block contains the musical score for measures 110 to 112. It features eight staves: Violin 1 (1-2, 3-4), Violin 2 (5, 6, 7, 8-9), Viola (Vla), Violoncello (Vc.), and Double Bass (D.B.). The key signature is one sharp (F#) and the time signature is 4/4. The music is marked with *ff* (fortissimo) for the first two measures and *pp* (pianissimo) for the third measure. The notation includes various note values, rests, and dynamic markings.

113

1-2  
Vln 1 3-4  
5  
6  
Vln. 2 7  
8-9  
Vla  
Vc.  
D.B.

*f* *p*

This block contains the musical score for measures 113 to 115. It features the same eight staves as the previous block. The key signature remains one sharp (F#) and the time signature is 4/4. The music is marked with *f* (forte) for the first two measures and *p* (piano) for the third measure. The notation includes various note values, rests, and dynamic markings.

Scene Symphony – II.

125

1-2 Vln. 1 3-4 5 6 Vln. 2 7 8-9 Vla Vc. D.B.

*f* *pp*

128

1-2 Vln. 1 3-4 5 6 Vln. 2 7 8-9 Vla Vc. D.B.

*ff* *ff* *ff* *ff* *ff* *ff* *ff* *ff* *ff*

*un.*

*div. 3-4 5.* *div. 7.8-9*

Scene Symphony – II.

145

Violin 1 (Vln. 1), Violin 2 (Vln. 2), Viola (Vla.), Violoncello (Vc.), and Double Bass (D. B.) parts for measures 145-147. The score is in 3/4 time with a key signature of one sharp (F#). Measure 145 features a dynamic of *f* (forte) with a fermata over the first measure. Measure 146 features a dynamic of *p* (piano). Measure 147 features a dynamic of *f* (forte). The Vln. 1 part has a fermata over the first measure of each system. The Vln. 2 part has a fermata over the first measure of each system. The Vla. part has a fermata over the first measure of each system. The Vc. part has a fermata over the first measure of each system. The D. B. part has a fermata over the first measure of each system.

148

Violin 1 (Vln. 1), Violin 2 (Vln. 2), Viola (Vla.), Violoncello (Vc.), and Double Bass (D. B.) parts for measures 148-150. The score is in 3/4 time with a key signature of one sharp (F#). Measure 148 features a dynamic of *p* (piano). Measure 149 features a dynamic of *f* (forte). Measure 150 features a dynamic of *p* (piano). The Vln. 1 part has a fermata over the first measure of each system. The Vln. 2 part has a fermata over the first measure of each system. The Vla. part has a fermata over the first measure of each system. The Vc. part has a fermata over the first measure of each system. The D. B. part has a fermata over the first measure of each system.

151

Violin 1 (Vln. 1), Violin 2 (Vln. 2), Viola (Vla.), Violoncello (Vc.), and Double Bass (D. B.) parts for measures 151-153. The score is in 3/4 time with a key signature of one sharp (F#). Measure 151 features a dynamic of *f* (forte). Measure 152 features a dynamic of *p* (piano). Measure 153 features a dynamic of *p* (piano). The Vln. 1 part has a fermata over the first measure of each system. The Vln. 2 part has a fermata over the first measure of each system. The Vla. part has a fermata over the first measure of each system. The Vc. part has a fermata over the first measure of each system. The D. B. part has a fermata over the first measure of each system.

154

sul pont.

157

160

Scene Symphony – II.

170 rit.

Vln 1 1

Vln 1 2

3.5

6

Vln. 2

7-9

1

Vla

2.4

Vc.

D. B.

pp

pp

pp

pp

Scene Symphony – III.

Quaking in fury  $\text{♩} = 72$

III.

div. sul pont. *8va*

Violin 1 (Players 1-5) *ff*

Violin 2 (Players 6-9)

1 *f* *harm. gliss.*

Viola (4 Players) 2-4

Violoncello (3 Players)

Double Bass (2 Players)

div. *9*

Vln 1 1-5

Vla

Vc. *p* sul pont.

div. *11*

Vln 1 1-5 *pp*

1 *p* unis. sul pont.

Vc.

Scene Symphony – III.

15

unis.  
ord.

18

21

24

1-2  
24  
sul pont.

3-4  
sul pont.

5  
sul pont.

6  
sul pont.

7  
sul pont.

8-9  
sul pont.

Vln. 1

Vln. 2

Vla

Vc.

D. B.

Scene Symphony – III.

28

1-2

Vln 1 3-4

5

6

Vln. 2 7

8-9

Vla

Vc.

D. B.

32

Vln. 1 *mf* *to the fore* *unis.*

Vln. 2 *mf* *unis.* *pizz.*

Vla. *mf* *pizz.*

Vc. *ord.* *p*

D. B.

36

Vln. 1

Vln. 2

Vla.

Vc.

D. B.

40

Vln. 1

Vln. 2 *p* *arco*

Vla. *p* *arco*

Vc.

D. B. *p*

44

Vln. 1 *f* *p*

Vln. 2 *f* *p* *f*

Vla. *f* *p*

Vc. *f* *p*

D. B. *f* *p*

48

Vln. 1 *f* to the fore

6, 8 sul tasto *p* ord. sim. *f* *p* *fp* *fp*

7, 9 sul tasto *p* *fp* *fp* *fp* *f* *p* *fp* *fp*

Vla. at the frog sul pont. *f* *p* *f* *p* *f* *p*

Vc. sul pont. *p* ord. sul pont. *f* *p*

D. B. sul pont. *f* *p* ord. sul pont. *f* *p*

51

Violin 1 (Vln. 1) staff: Treble clef, mostly rests.

Violin 2 (Vln. 2) staves: Treble clef, measures 6, 8 and 7, 9. Includes markings: *f*, *p*, *f*, *p*, *ord.*, *sul pont.*, *sul tasto*.

Viola (Vla) staff: Bass clef, includes markings: *f*, *p*, *f*, *p*.

Violoncello (Vc.) and Double Bass (D.B.) staves: Bass clef, includes markings: *f*, *p*, *f*, *ord.*, *sul pont.*.

54

Violin 1 (Vln. 1) staff: Treble clef, includes marking: *3*.

Violin 2 (Vln. 2) staves: Treble clef, measures 6, 8 and 7, 9. Includes markings: *ord.*, *sul tasto*, *fp*, *f*, *ord.*.

Viola (Vla) staff: Bass clef, includes markings: *f*, *p*, *f*, *p*.

Violoncello (Vc.) and Double Bass (D.B.) staves: Bass clef, includes markings: *sul pont.*, *p*, *f*, *ord.*, *p*, *f*.

Scene Symphony – III.

72 **a tempo**

1  
Vln. 1

2-5

6  
Vln. 2

7-9

1  
Vla.

2-4

1  
Vc.

2-3

D. B.

ord.  
*mf* sardonic

ord.  
*mf* sardonic

*p*

*f* *mf*

80 **82**

1  
Vln. 1

2-5

6  
Vln. 2

7-9

1  
Vla.

2-4

1  
Vc.

D. B.

*f* *p*

*f*

3

96

1 *f*

2 *f*

Vln. 1 3 *f*

4 *f*

5 *f*

6 *f*

7 *f*

Vln. 2 8 *f*

9 *f*

Vla. unis. *f*

Vcl. unis. *f*

D.B. unis. *f*

112

116

1 *mf* *ff*

2 *mf* *ff*

Vln. 1 3 *mf* *ff*

4 *mf* *ff*

5 *mf* *ff*

6 *mf* *ff*

7 *mf* *ff*

Vln. 2 8 *mf* *ff*

9 *mf* *ff*

Vla. *mf* *ff*

Vcl. *mf* *ff* *div. 1.*

D.B. *mf* *ff* *pizz.*

132

141

145

Vln. 1

Vln. 2

Vla

Vc.

D. B.

147

Vln. 1

Vln. 2

Vla

D. B.

149

149

1 *ff*

2 *ff* sul pont.

Vln. 1 3 *ff* sul pont.

4 *ff* sul pont.

5 *ff* sul pont.

6 *ff* sul pont.

7 *ff* sul pont.

Vln. 2 8 *ff* sul pont.

9 *ff* sul pont.

Vla. *ff* sul pont.

Vcl. *ff* sul pont.

D.B. *ff* sul pont.

154

1

2

Vln 1 3

4

5

6

7

Vln. 2

8

9

Vla

Vc

D. B.

Scene Symphony – III.

157

col legno getatto  
*f* *pp*  
*mf* *pp*  
*f* *pp*

col legno getatto  
*f* *pp*  
*mf* *pp*  
*f* *pp*

col legno getatto  
*f* *pp*  
*f* *pp*

col legno getatto  
*f* *pp*  
*mf* *pp*  
*f* *pp*

col legno getatto  
*f* *pp*  
*f* *pp*

col legno batutto  
*mf* *pp*  
*f* *pp*

col legno  
*f* *pp*

sul pont.  
*f*  
*pp*  
*mf* *pp*  
*p*

col legno getatto  
*mf* *pp*  
*pp*  
*ord.*  
*p*

col legno getatto  
*mf* *pp*  
*pp*  
*ord.*  
*p*

*fp*  
*f* *pp*  
*f* *p*

col legno getatto  
*f* *pp*  
*ord.*  
*mf*

col legno getatto  
*f* *pp*

162

1 *p* > *pp* *ord.* *mf*

Vln. 1 2 *p* > *pp* *ord.* *mf*

3 *p* > *pp* *ord.* *mf*

6 *ord.* 3 *p*

Vln. 2 7 *ord.* *p*

1 *mf* *pp*

Vla 2 *mf* *pp*

3 *mf* *pp*

1 *détaché*  
*détaché*  
*cresc.*

Vc. 2 *pizz.* 3 *mf*

3 *pizz.* 3 *mf*

2

166

166

col legno

ord.

*f* *pp* *mf*

Vln. 1

col legno

ord.

*f* *pp* *mf*

3

col legno

pizz.

*f*

arco

*mf* 3

col legno

pizz.

*f*

Vln. 2

col legno

pizz.

*f*

1

ord.

#2

*fp* *f*

sul pont.

Vla. 2

ord.

*fp* *f*

sul pont.

3

1

Vc. 2

*f*

3

*f*

D.B.

unis. pizz.

*f*

177

1-2

Vln 1 3-4

5

6

Vln. 2 7

8-9

Vla

Vc

D. B.

Scene Symphony – III.

182

The musical score for Scene Symphony – III, page 83, features the following instruments and parts:

The score is heavily watermarked with the word "PERUSAL" in a large, diagonal, semi-transparent font across the page.

186

1-2

*p*

*ff*

ord.

sul pont.

Vln 1 3-4

*p*

*ff*

ord.

sul pont.

5

*p*

*ff*

ord.

sul pont.

6

*p*

*ff*

ord.

sul pont.

Vln. 2 7

*p*

*ff*

ord.

sul pont.

8-9

*p*

*ff*

ord.

sul pont.

Vla

Vc

*ff*

D. B.

*p*

*ff*

PERUSAL

Scene Symphony – IV.

IV.

Badass  $\text{♩} = 80$

Scene Symphony – IV.

25

33 **33**

Vln. 1

Vln. 2 flautando  
*p sub.* *mp* *p* *mp* *p* *mp* *p* *mp*

Vla. unis.  
*p sub.* *mp* *p*

1 *mf* *f*

Vc. 2-3

D. B. IV  
*p sub.*

39 **41**

Vln. 1 *mp* *p*

Vln. 2 *p* *mp* *p* *mp* *p* *mp* *p* *mp*

Vla. *mp* *p* *mp*

1 *mf*

Vc. *mp* *pp* *mp* *pp* *mp* *pp*

D. B. *mp* *pp* *mp* *pp* *mp*

45

49

53

1 Vln 1

2-5 Vln 2

1,3 Vla

2,4 Vla

1 Vc.

2-3 Vc.

D.B.

*p* *f* *mf* *mf* *p* *mf* *mf* *mf*

57

1 Vln 1

2-5 Vln 2

1,3 Vla

2,4 Vla

1 Vc.

2-3 Vc.

D.B.

*>mf* *f* *p* *f* *p* *mf* *mf* *mf* *p* *mf* *mf* *mf*

65

1-2 *f* separated *fp* *f*

Vln. 1 3-4 *f* separated *fp* *f*

5 *f* separated *fp* *f*

6 *f* separated *fp* *f*

Vln. 2 7 *f* separated *fp* *f*

8-9 *f* separated *fp* *f*

Vla. unis. *mf* *f*

1 *mf* *f*

Vc. *mf* *f*

2-3 *mf* *f*

D.B. *f* separated *mf* *f*

Scene Symphony – IV.

1-2  
Vln 1 3-4  
5  
6  
Vln. 2 7  
8-9  
Vla  
1  
Vc.  
2-3  
D.B.

69

*fp* *f*

*fp* *f*

*fp* *f*

*fp* *f*

*fp* *f*

*mf* *f*

*mf* *f*

*mf* *f*

*mf* *f*

73

1-2

Vln 1 3-4

5

6

Vln. 2 7

8-9

Vla

1

Vc.

2-3

D.B.

*fp* *f*

*fp* 3

*fp* *f*

*fp* *f*

*fp* *f*

*mf* *f*

*mf* *f*

*mf* *f*

*mf* *f*

Scene Symphony – IV.

77

1-2

Vln 1 3-4

*f*

5

6

Vln. 2 7

*f*

8-9

Vla

1

Vc.

2-3

D.B.

*p*

*p*

*p*

*p*

*p*

♩ = ♩

81

1-2 *p* *pp*

Vln 1 3-4 *p* *pp*

5 *p* *pp*

Vln. 2 *p* *pp*

Vla

1 *pp*

Vc.

2-3

1 *pp*

D. B.

2

Scene Symphony – IV.

84 div. 1-2 5.

Vln. 1 1-2.5  
3-4

unis.

*p*

87

Vln. 1

*mp*

88

Vln. 2

*mp*

3

90

Vln. 1

*p*

*mf*

Vln. 2

*p*

*mf*

Vla

*mf*

93

Vln. 1

*f*

Vln. 2

*f*

Vla

*f*

96

Vln. 1  
Vln. 2  
Vla

*mf* < *f* > *mf*      < *f* > *mf*      *mf*      *f*

99

Vln. 1  
Vln. 2  
Vla  
Vc.

*p*      *p*      *p*      *p*

102

Vln. 1  
1-2  
Vln. 2  
3-4  
Vla  
Vc.

*f*      *f*      *f*      *f*      *p*      *p*      *p*      *p*

Scene Symphony – IV.

110

Scene Symphony – IV.

120 122

Vln. 1 *f*

Vln. 2 *fp*

Vla. *f*

Vc. *fp*

123

Vln. 1 *f*

Vln. 2 *f*

Vla. *f*

Vc. *f*

D. B. *f*

126

Vln. 1 *f*

Vln. 2 *p* *f*

Vla. *p* *f*

Vc. *p* *f*

D. B. *p* *f*

129

Scene Symphony – IV.

136

Scene Symphony – IV.

146

1-2  
*p* *f*

Vln. 1 3-4  
*p* *f*

5  
*p* *f*

6  
*p* *f*

Vln. 2 7  
*p* *f*

8-9  
*p* *f*

Vla  
*f* *mf*

Vc.  
*f*

D. B.  
*f*

152

1-2  
Vln 1 3-4  
5  
6  
Vln. 2 7  
8-9  
1-2  
Vla  
3-4  
1  
Vc.  
2-3  
D.B.

*pp*  
*pp*  
*pp*  
*pp*  
*pp*  
*f*  
*p*  
*pp*  
*pp*  
*pp*  
*p*  
*pp*  
*pp*  
*pp*

Scene Symphony – IV.

156

1-2 *mp*

Vln 1 3-4 *mp* 3

5 *mp* 3

6 *mp*

Vln. 2 7 *mp* 3

8-9 *mp* 3

1-2 *p* *pp*

Vla 3-4 *p* *pp*

1 *mp* 3 3

Vc. 2-3 *p* *pp*

D.B. *mp* 3 3

160

1-2  
*> pp cresc.*

Vln. 1 3-4  
*pp cresc.*

5  
*pp cresc.*

6  
*> pp cresc.*

Vln. 2 7  
*pp cresc.*

8-9  
*pp cresc.*

1-2  
Vla  
*p*

3-4  
*p*

1  
Vc.  
*mp cresc.*

2-3  
*p*

D.B.  
*pp cresc.*

168

Scene Symphony – IV.

176

==

180

184

Scene Symphony – IV.

188

1-2

Vln. 1 3-4

*f*

5

*fp* *f*

6

Vln. 2 7

*f*

8-9

*fp* *f*

1-2

Vla

*pp*

3-4

Vc.

1-2

unis.  
sul pont.

*ff*

1, 3

*ff*

2, 4

*ff*

1-2

*ff*

3

*ff*

D. B.

*ff*

195

Vln 1

Vln 2

1, 3

Vla

2, 4

Vc.

1-2

3

D. B.

Scene Symphony – IV.

