

# Full Arch Implant Boot Camp Level 1

Overdentures to All on XYZ™ for Entry-Level Clinicians

June 11-13, 2026

Oral Surgery  
& Implantology



A clinician's first step to confident full-arch rehabilitation. Get full-arch basics in just two days at the prestigious Pikos Institute.

**Pikos Institute**  
CREATING SURGICAL EXCELLENCE®

**24 CE Hours**

**Featuring:**

Lectures, and  
Hands-on Workshop

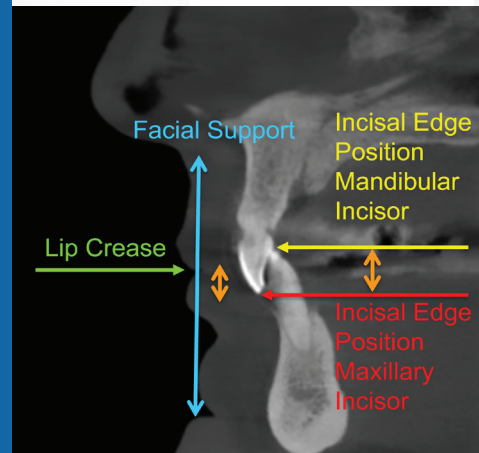

## Course Overview

This two-day, hands-on course is designed as a clinician's first step into the world of full-arch implant rehabilitation. From overdentures to fixed solutions, participants will gain the foundational knowledge and practical skills required to confidently plan and execute their first full-arch cases.

**DAY ONE** focuses on patient selection, anatomy, risk assessment, and communication—laying the groundwork for sound clinical decisions. Students will learn when to extract, how to obtain baseline digital records, and how to approach treatment planning through the lens of restorative space, smile line, and occlusal parameters. The afternoon sessions explore surgical and prosthetic principles for overdentures, including implant positioning, soft tissue handling, and attachment selection.

**DAY TWO** transitions into fixed prosthetic solutions for patients with favorable bone, addressing material choices, prosthetic design, and the full clinical workflow—from surgery to final restoration. A strong emphasis is placed on practical steps including; incision design, flap management, extraction protocols, common pitfalls and long-term maintenance strategies for both removable and fixed solutions.



The course concludes with an extensive hands-on workshop using models to practice implant placement, prosthetic protocols, and provisionalization techniques. At the conclusion of this course, students will be equipped with the core knowledge and confidence to begin offering full-arch implant options within their practice.

This is an absolute must-have course that is ideal for early-career implant dentists ready to expand their scope.

## Course Objectives

1. Identify ideal patients and avoid red flags in full-arch case selection.
2. Interpret CBCT scans to evaluate bone, nerves, and sinus positions for full-arch planning.
3. Understand the role of torque, stability, and MUA in immediate loading.
4. Demonstrate basic implant placement on edentulous models.
5. Communicate digital scan and photo data to labs effectively.
6. Develop a simple treatment protocol for terminal dentition and edentulous cases.

REGISTER NOW

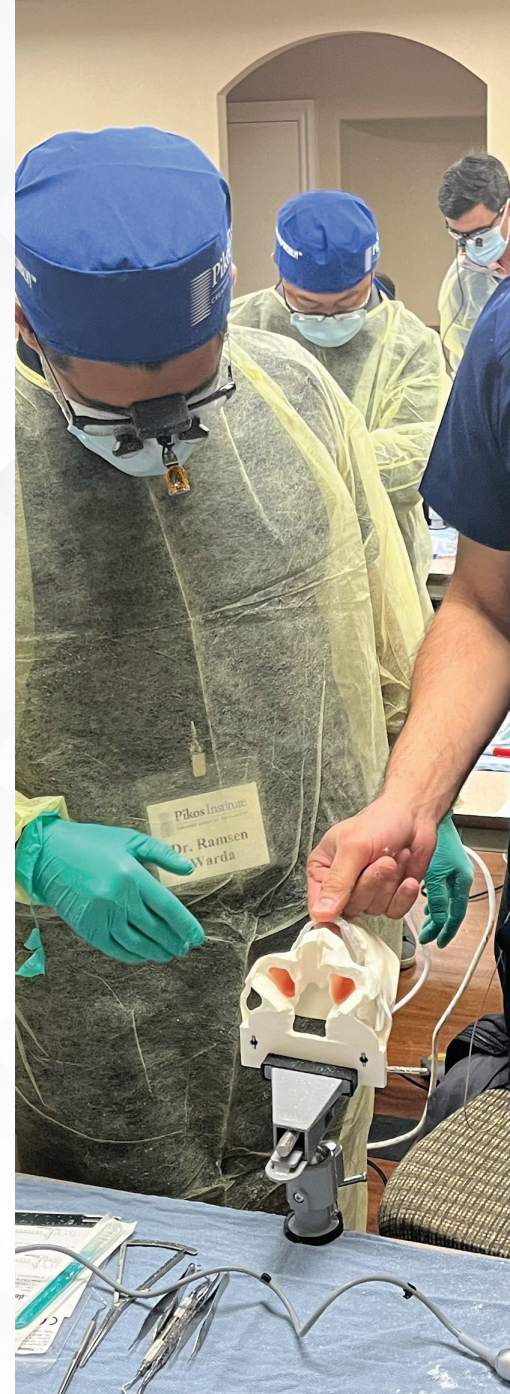

**Full Arch Implant Boot Camp Level 1**  
Overdentures to All On XYZ™ for Entry-Level Clinicians

