

OVERVIEW

Your choice for high-quality architectural millwork.



MARK RICHEY
WOODWORKING

ABOUT

A minority and woman owned and certified business committed to green manufacturing, Mark Richey Woodworking makes and installs high-end architectural millwork at often iconic, landmark buildings around the country. The Mark Richey Woodworking team is made up of craftspeople with a passion for quality, reliability, tradition and innovation. Clients receive prompt estimates, precise engineering, clear specifications, full-scale mockups if appropriate, and careful delivery and installation. Technology is combined with artistry to produce superior millwork.

BACKGROUND

In 1978, Mark Richey began his woodworking career while working as an apprentice to a harpsichord builder. In 1981, he founded Mark Richey Woodworking and has since, with the invaluable help of wife Teresa Richey and a top caliber administration team, seen the business steadily grow.

TODAY

Today, the company occupies a 130,000-square-foot facility in Newburyport, Massachusetts, and employs a diverse workforce of 100 highly-skilled craftspeople and construction specialists renowned for mastering monumental, complex projects.

In addition to architectural millwork, Mark Richey Woodworking has a tradition of building fine, custom furniture. In 2018, that tradition grew with the purchase of the WallGoldfinger brand — a highly reputable custom corporate furniture maker. That brand is now WallGoldfinger Furniture, a division of Mark Richey Woodworking, with offices in Vermont and Massachusetts.



APPROACH

Mark Richey Woodworking's projects reflect its dedication to three principles: commitment, collaboration and craftsmanship.

COMMITMENT

Mark Richey Woodworking serves the needs of its customers and the environment. The goal is providing clients the best service they have ever received. That means adhering to deadlines, keep promises and ensuring success for each project.

COLLABORATION

From estimating and pre-construction through sourcing of materials and engineering to production and installation, every member of the Mark Richey team works together to turn complex, one-of-a-kind projects into reality. This is possible in part through the sense of ownership, accountability and pride each team member feels for the project.

CRAFTSMANSHIP

The Mark Richey Woodworking factory is the ultimate custom woodshop, where technology combines with artistry to deliver superior woodwork. The Mark Richey team works with precision, attention to detail and an openness to innovation.

This approach of commitment, collaboration and craftsmanship lasts through all stages of a project, from estimating through installation.

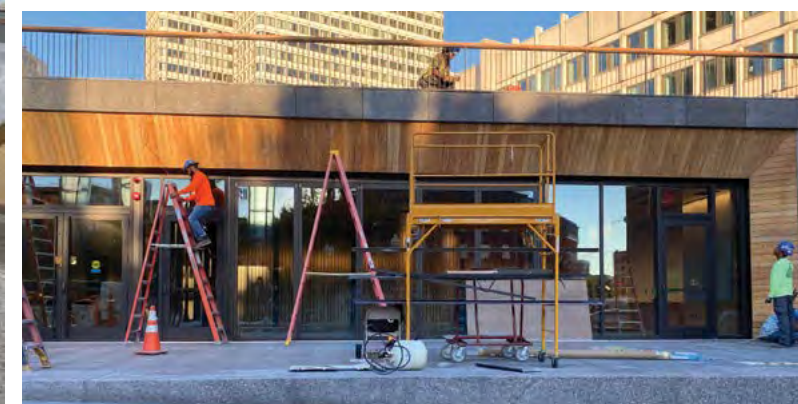
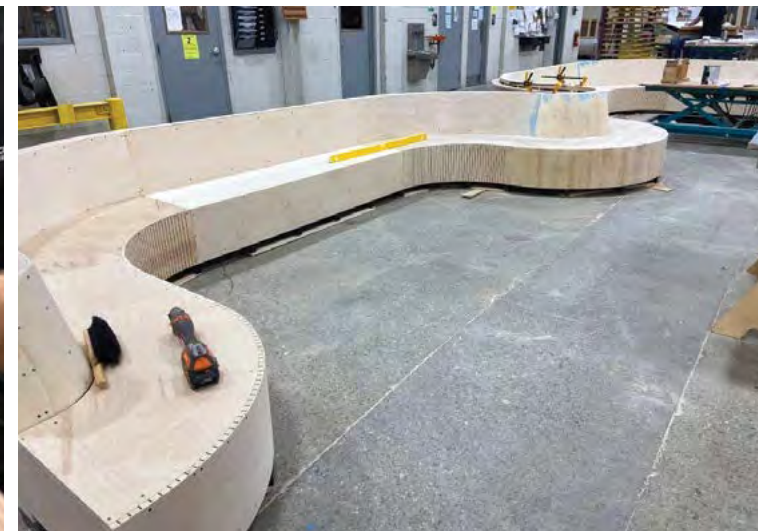
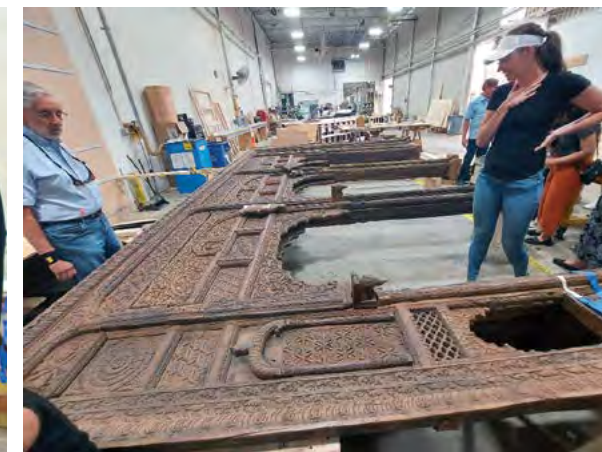
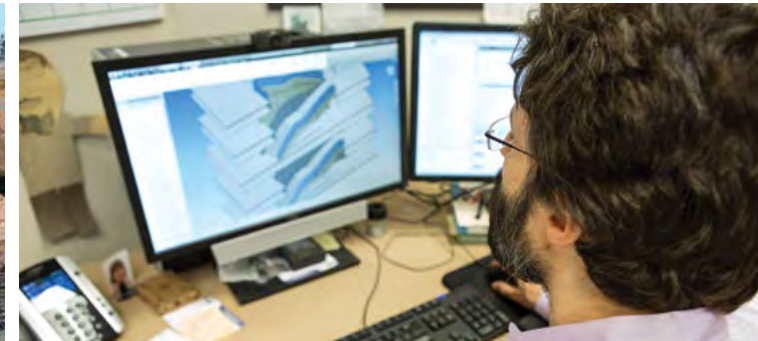

TOOLS AND TECHNOLOGY

Mark Richey Woodworking deploys old-world craftsmanship with state-of-the-art equipment. Among that equipment are 5-axis CNC routers as well as a closed-chamber, automated finish system.

CNC

Mark Richey Woodworking uses state-of-the-art, five-axis CNC routers. These machines allow complex shapes to be made in a single setup, increasing efficiency and reducing errors to achieve unparalleled accuracy.

FINISH

Mark Richey is also home to a robotic finish spraying system that was the first of its kind in the United States. This automated system allows flat panels up to 10 feet in length to be finished efficiently and consistently. The system utilizes heat and UV-curing in a closed chamber for clean, efficient curing. A polishing machine additionally turns opaque and clear finishes to a high gloss with the greatest possible precision.

The most durable finishes available on the worldwide market are utilized. Finish options include two-component catalyzed acrylic polyurethane; polyester; and water-based, UV-curable urethane. All are made in Italy, used by the top manufacturers in Europe and contain no formaldehyde, meaning no off-gassing on site. Acrylic polyurethane is additionally hailed for its ultra clear finish. It goes on clear and contains a UV inhibitor to stay clear over time.

Merge this technology with expert hand craftsmanship for finished results sure to wow.

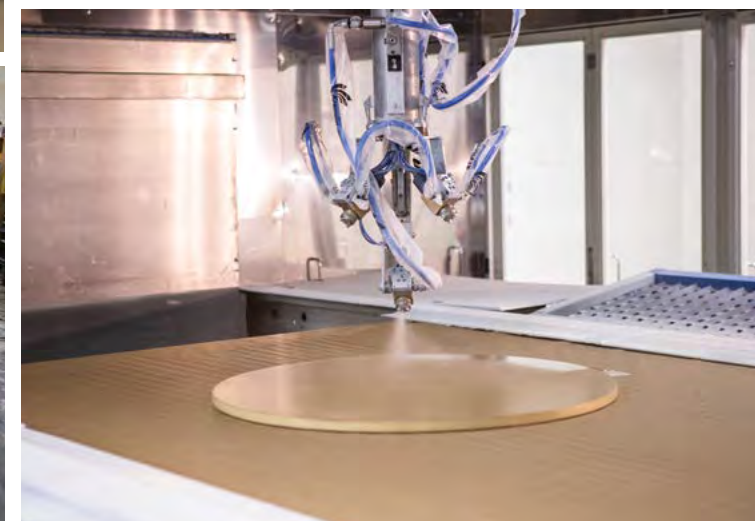
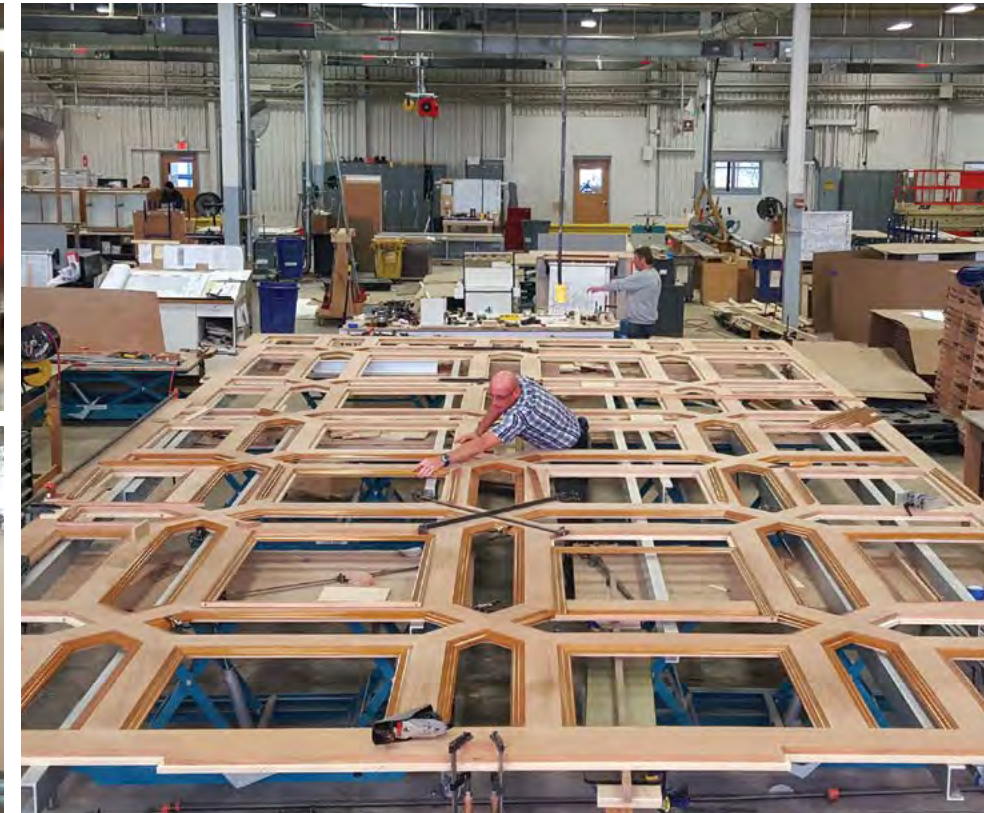

CORPORATE

Mark Richey Woodworking works with industry-leading general contractors to bring architect's vision to life with unmatched professionalism and quality. For corporations, that often means gorgeous and detailed staircases, straight and curved wall paneling and window walls as well as built-in and free standing furniture, including workstations, reception desks, credenzas and tables.

From refined interiors for premier brands to collaborative workspaces for companies on the rise, Mark Richey Woodworking works with clients to create the perfect work environment.

"We could not have done it with the same degree of excellence of quality and integration ... if it were not for Mark Richey Woodworking. Their attention to quality ... was invaluable."

— William Bialosky
Bialosky & Partners, New York City
Representing Maya Lin Studios

Pictured: Confidential firms; Novartis, Massachusetts; MathWorks, Massachusetts; Deutsche Bank, New York City; Bingham McCutchen, Boston

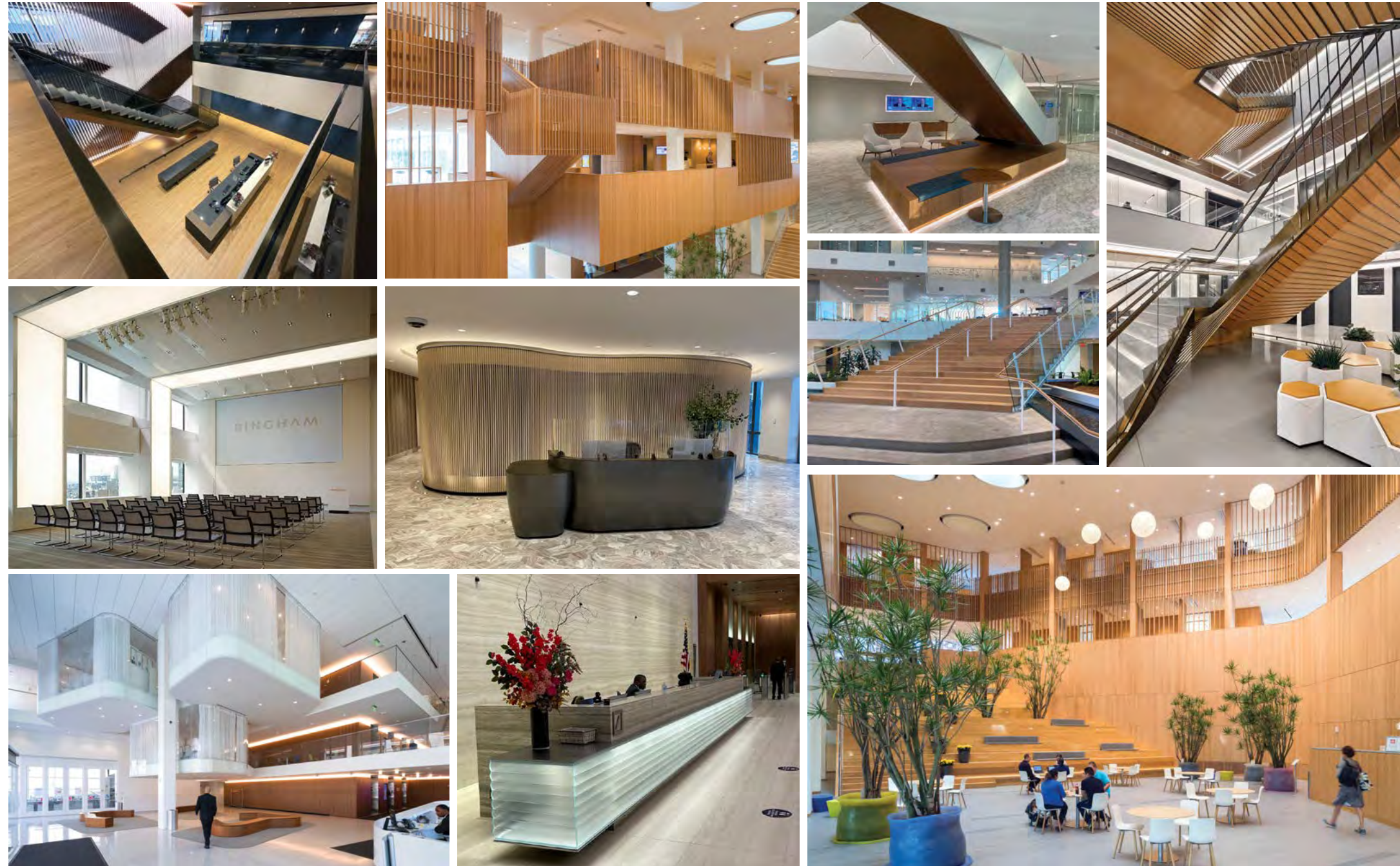

PERFORMING ARTS

From acoustic sound panels to complex curves, Mark Richey Woodworking is a national leader in creating stunning performing arts spaces that engage the senses.

Utilizing these strengths in acoustic panels, curved wood, coffered ceilings, wall paneling, raised paneling, benches and seating, Mark Richey Woodworking helps leading architects realize their visions. Mark Richey Woodworking is often an early partner, offering expert design assistance to help clients, architects and general contractors execute complex projects. When it comes time to build, this stunning work comes together through the use of natural materials, modern techniques and 100 percent green energy to craft architectural millwork to last.

"It is the most beautiful hall in which I've ever performed. ... intimate and awe-inspiring," one performer remarked of a Mark Richey Woodworking crafted performance hall.

In addition to private performing arts centers, Mark Richey has also completed numerous auditoriums within corporate, educational and other environments.

Pictured: Isabella Stewart Gardner Museum, Boston; Shalin Liu Performing Arts Center, Massachusetts; Kauff Center for the Performing Arts, Kansas City

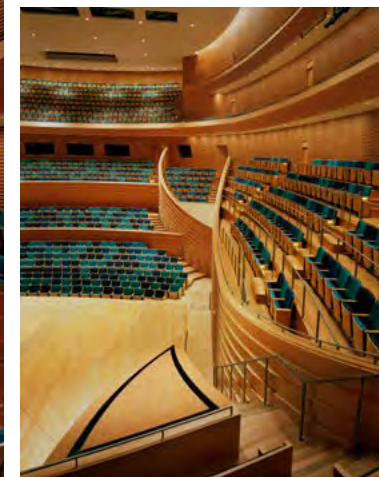

MUSEUMS

While the appeal is what is inside the museum display case, Mark Richey Woodworking's design, craftsmanship and artistry helps museums showcase their exhibits in meaningful and enduring environments.

This work with museums spans from the exterior, including exterior sliding wood panels to control the natural flow of light, to the interior. Interior work often encompasses traditional millwork, vaulted ceilings, doors, benches, screens and display cases. Seismic and environmental concerns as well as optics and security control also often play parts in museum engineering and design.

"Superb level of design and craftsmanship Their state-of-the-art millwork facility allowed ... (the) team of designers, engineers, cabinetmakers and finishers to produce work of the highest quality. All the more impressive given a very short construction schedule."

— David De Muzio, Executive Director
Audrain Automobile Museum

Pictured: New York Historical Society; Audrain Automobile Museum, Rhode Island; Glenstone Museum, Maryland; Peabody Essex Museum, Massachusetts; Edward M. Kennedy Institute for the United States Senate, Massachusetts; Museum of Fine Arts, Boston

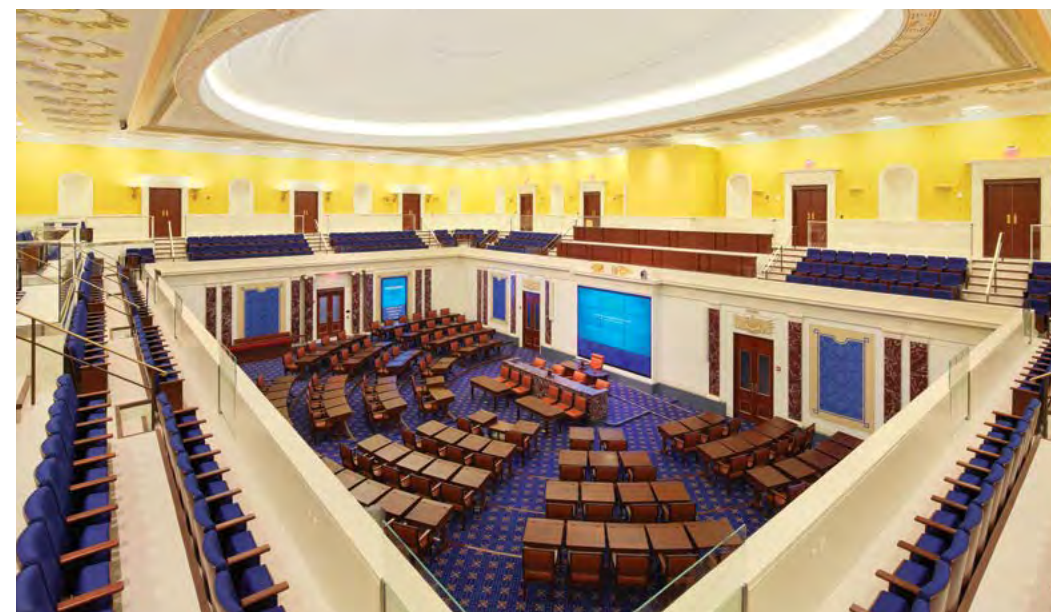

ACADEMIC

Premier colleges and universities rely on Mark Richey Woodworking to deliver spaces that captivate, allowing the leaders of tomorrow to thrive. In institutional environments, where interiors' life cycles far exceed the corporate world, design and materials often focus on durability and history while still paying careful attention to the technical needs of today and tomorrow.

In addition to paneling, stairs and moldings, institutional work often includes furniture as well as millwork, such as curved seating and radiused desks; library tables, reference desks and study carrels; and in the case of a couple lucky schools - sculptural outdoor benches.

For institutional projects that need on-time and on-budget, quality work, Mark Richey Woodworking is a go-to resource.

Pictured: Harvard Business School; Brandeis University Mandel Center for the Humanities; The Roxbury Latin School, Massachusetts; Harvard University

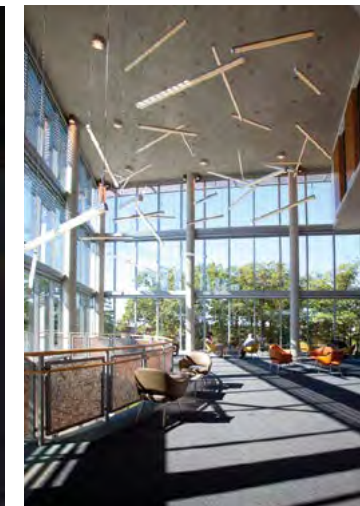
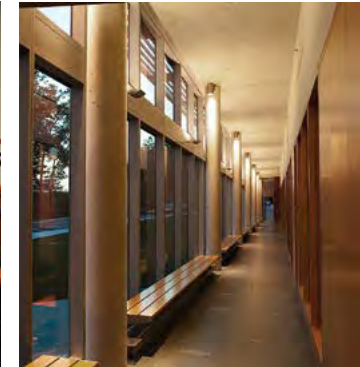
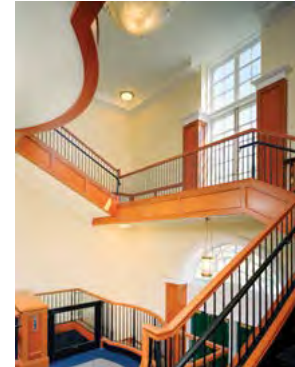

HOSPITALITY

Going out is special, and not just because of what is on the plate, in the coffee cup or on the sale rack. Restaurants and often retail stores add the wow factor for customers through gorgeous interiors meant to provide experiences to remember.

Mark Richey Woodworking helps restaurants and retail businesses achieve design goals and often meet tight timelines. Restaurant and retail work frequently features stunning ceilings, unique wall paneling, screen walls, casework, banquettes, bars, built-ins, trim, moulding, doors, columns and flooring. While wood remains a popular choice in retail and restaurants, metal, leather, glass, upholstery and molded fiberglass are other popular materials.

“From the start with MRW, you know you are in good hands. They work as a team and partner with contractors and clients alike.”

— Mark Pasciuto, Senior Project Manager
Related Companies

Pictured: Starbucks Reserve Roastery, New York City; Hakkasan, Las Vegas; TD Garden, Boston; Citizen M, Boston; Nobu Palo Alto, California; Hakkasan, New York City; David Yurman, New York City

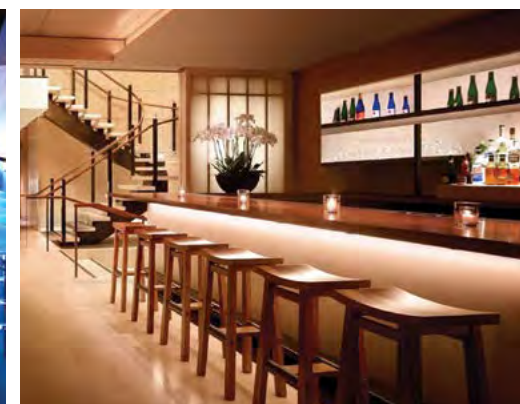
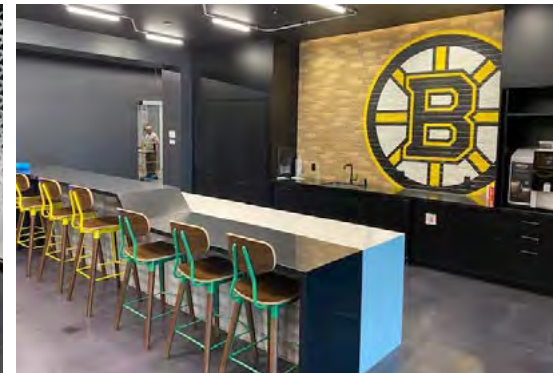
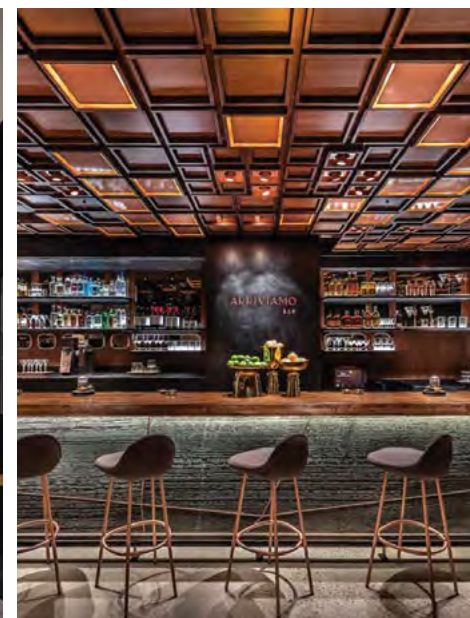
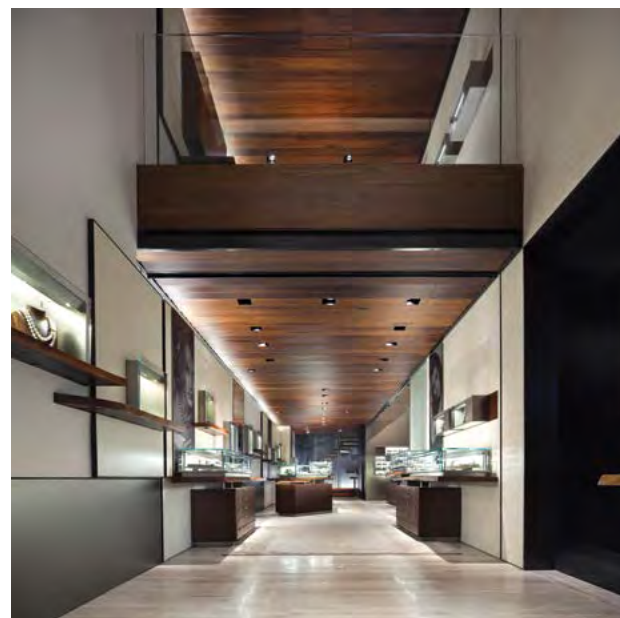

FURNITURE

Mark Richey Woodworking has a long tradition of making custom furniture independently and to accompany millwork projects. In 2018, that tradition expanded with the purchase of the 50-year-old WallGoldfinger brand. WallGoldfinger Furniture is now a division of Mark Richey Woodworking and all WallGoldfinger furniture is made at the state-of-the-art Mark Richey factory in Newburyport, Mass.

Furniture offerings include everything from complex reception desks and the largest boardroom tables to credenzas, lecterns and café tables. WallGoldfinger Furniture, and now Mark Richey Woodworking, is also the maker of industry leading reconfigurable and fixed table lines.

The combined brands mean many decades of furniture making experience have joined to provide gorgeous custom and table line furniture made with the latest technology, the best finishes and the greenest manufacturing techniques.

And by choosing Mark Richey Woodworking and WallGoldfinger Furniture for both a project's architectural millwork and furniture, the result is perfectly matched interiors as well as coordinated project management, delivery and installation.

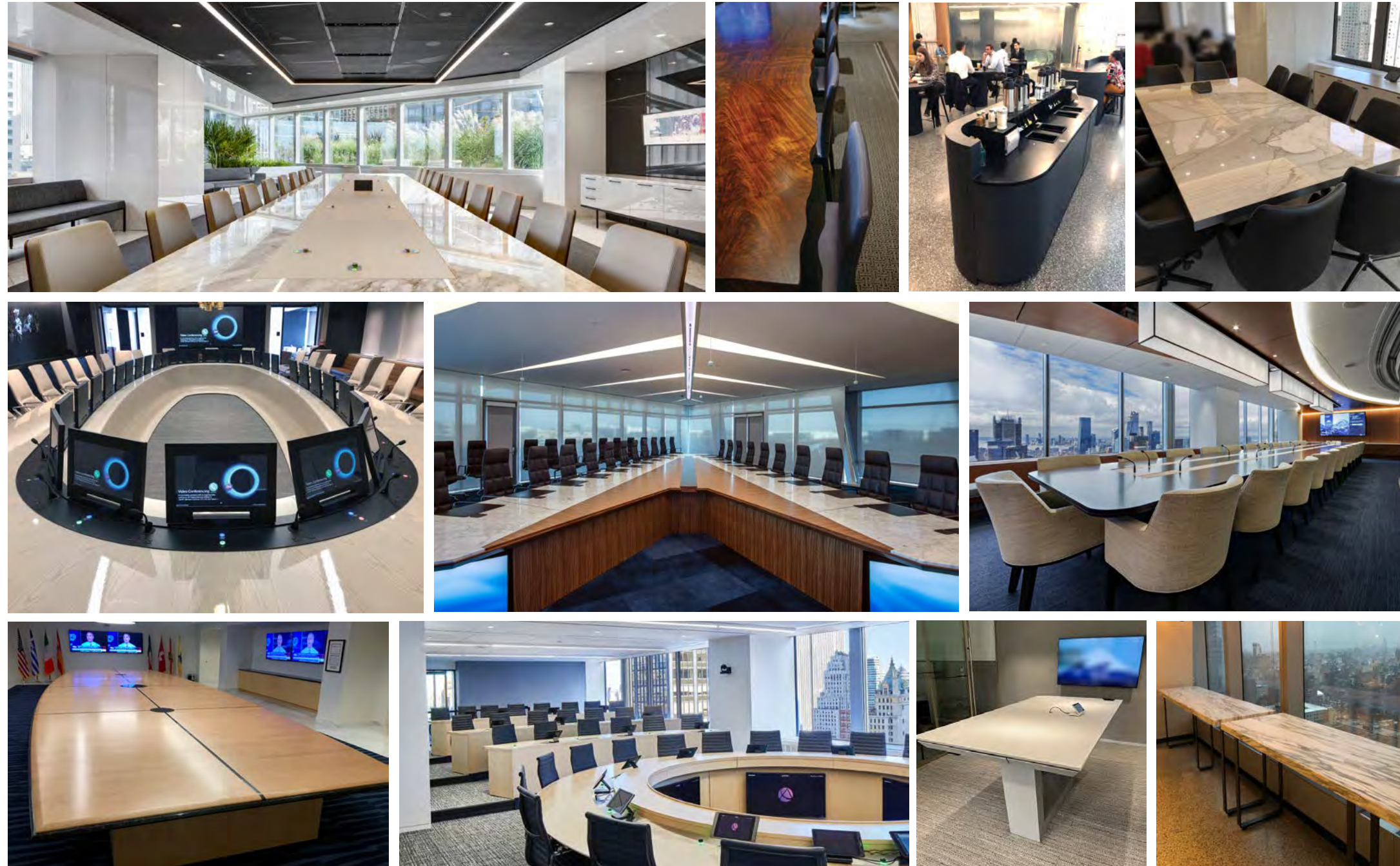

RESIDENTIAL

Beautiful millwork doesn't have to be limited to the business environment. Discerning homeowners and residential architects utilize Mark Richey Woodworking's skill, technology and artistry to create beautiful home interiors and exteriors.

Sometimes those homes even float. Among Mark Richey Woodworking's residential projects are interior work for yachts, including flooring, casework, bulkheads, consoles and furniture finished with varnish to last.

Homeowners making the investment in Mark Richey cabinetry and other built-ins, walls, flooring, ceilings, staircases and more are choosing the highest quality millwork completed with the greenest techniques. From traditional to modern and everything in between, they are making a statement of their values and integrity and creating an environment that is uniquely their own to be enjoyed for generations.



EXTERIORS

Corporations and organizations increasingly are adding outdoor spaces to support employee and guest wellness. Mark Richey Woodworking collaborates with general contractors and architects across the country to bring those spaces to life through the creation of outdoor furniture and millwork.

Decking, cladding, rain screens, benches and more made of durable, weather resistant material, thoughtful craftsmanship and advanced engineering enhance outdoor facades and gathering areas across the nation thanks to Mark Richey Woodworking's unique expertise in exterior millwork.

Exterior millwork is often made of wood. Because of its environmental focus, Mark Richey Woodworking further serves as a materials expert to help clients choose and source more sustainable, weather-resistant woods. It's hard to imagine a better way to showcase commitment to environmentalism, great design, and employee and visitor wellness than through natural materials that start on the outside for all to see and enjoy.

Pictured: Harvard Art Museums; Glenstone Museum, Maryland; Pier 4 Condos, Boston; Boston City Hall Plaza; Harvard University; private residence



ENVIRONMENT

Mark Richey Woodworking is one of the greenest manufacturers in the country.

Through on-site wind and solar, the Mark Richey Woodworking factory achieves nearly 100 percent renewable energy production. An on-site 600-kilowatt wind turbine generates 60 percent of the company's total electrical needs and a 500 kilowatt rooftop solar array generates the remaining 40 percent. In addition, a biomass furnace burning sawdust and wood chip waste heats 85,000 square feet of the manufacturing facility, nearly eliminating the consumption of fossil fuel for heating.

Mark Richey Woodworking is Forest Stewardship Council® chain of custody certified. For the East Coast cities of Boston, New York City, Philadelphia and Washington, D.C., Mark Richey Woodworking is an important resource for Leadership in Energy and Environmental Design (LEED) green building certification.

Mark Richey Woodworking's industry-leading commitment to environmental excellence has earned it many awards, accolades and speaking invitations and made it a popular manufacturer to visit, especially coupled with its high-tech equipment and quality craftsmanship.

Picture at top right by Advanced Overview Imagery



AWARDS AND OUTREACH

Mark Richey Woodworking gives back to its local and world community through power generation, financial and material donations, and through relief efforts and building projects. Those building and outreach efforts have included sponsoring the building of a school in Afghanistan in 2008. In 2010, Mark Richey assisted with relief efforts in Haiti following an earthquake and ultimately donated all of the millwork for a new, 300-bed teaching hospital and dormitories that opened in 2013. In 2015, the company contributed to relief efforts in Nepal following a major earthquake there. And in 2022, Teresa and Mark Richey traveled to Tanzania with the Himalayan Cataract Project to help restore vision to 300 people suffering needless blindness due to lack of access to cataract surgery.

Locally, Mark Richey, president of Mark Richey Woodworking, has educated school children on sustainable manufacturing and the company designed and made an archway to a nearby trail popular among runners and bikers.

While these outreach efforts often occur quietly, the company's day-to-day work has earned many Architectural Woodwork Institute excellence awards. Green efforts have additionally earned it numerous awards, such as a National Pollution Prevention Roundtable Award in 2017 and a 2018 EPA Merit Award.

Mark Richey Woodworking is a member of the U.S. Green Building Council, certified by the Architectural Woodwork Institute, is Minority/Women-owned Business Enterprise (M/WBE) certified in Massachusetts and New York City, and nationally Minority Business Enterprise (MBE) certified.



Korkut Primary School, northern Afghanistan



Middle: Mark Richey at work at the Mirebalais Hospital, Port-au-Prince, Haiti
Bottom: The completed hospital



Middle: Teresa Richey in Nepal; Bottom: Himalayan Cataract Project restores vision in Tanzania



Mark Richey Woodworking is recognized with an EPA Merit Award



Teresa Richey, majority owner, and Mark Richey receive the "Strong by Nature Award"

CLIENTS

Partial listing only

Amazon
Arnold Arboretum
African Meeting House
Algonquin Club
Alkermes
American Airlines
Analysis Group
Asian Art Museum
Audrain Automobile Museum
Autodesk
Babson College
Bain Capital
Bank of America
BatteryMarch Financial
Baupost Group
Beechwood Museum
Belmont Hill School
Berklee College of Music
Boston City Hall Plaza
Boston Consulting Group
Boston University
Boston Symphony Hall
Brandeis University
Brown University
Café Muhle, Germany
Choate Hall & Stewart
Christian Science Center
Citizen M Hotel
Commonwealth Pier
Congress Group Ventures
Convexity Capital Management
Corinthian Yacht Club
Deloitte & Touche
Deutsche Bank
The Discovery Channel
Edward M. Kennedy Institute for the U.S. Senate
Fidelity Investments
Foley Hoag
The Four Seasons
Glenstone Museum
Goodwin Procter

Google
Goulston & Storrs
Greater Houston Convention & Visitors Bureau
Hakkasan Restaurants
Harvard Art Museums
Harvard Business School
Harvard Divinity School
Harvard Kennedy School of Government
Highfields Capital Management
Harvard University
Holt Renfrew, Toronto, Canada
Hospital Universitaire de Mirebalais, Haiti
Income Research + Management
Isabella Stewart Gardner Museum
Jones Day
Joslin Diabetes Center
JP Morgan Chase
Kauffman Center for the Performing Arts
Lesley University
Liederkrantz Foundation
Lufthansa
Massachusetts General Hospital
Massachusetts Institute of Technology
Massachusetts Senate
MassMutual
MathWorks
Merrill Lynch
McKinsey & Company
Microsoft
Mintz, Levin
Morton's of Chicago
Museum of African American History
Museum of Fine Arts, Boston
Museum of Science, Boston
National Geographic
NEMA Boston
New England Baptist Hospital
New England Biolabs, Inc.
New England Culinary Institute
New York Historical Society
Niemitz Design Group, Inc.

North Bennet Street School
Nobu
Noble and Greenough School
Novartis Institutes
Obama Presidential Center
Peabody Essex Museum
Pier 4 Condominiums and Amenities
Pfizer, Inc.
Phillips Exeter Academy
Private Residences
Prudential Center
Putnam Investments
Ralph Lauren Polo
Ropes & Gray
Roxbury Latin School
Royal Doulton
Rudman Courthouse
Salt Pump Climbing Gym
Sanofi
Scient
Scudder, Stevens and Clark
Shalin Liu Performance Center
Shawmut Design and Construction
Simmons College
Starbucks Reserve New York Roastery
State Street Bank
Stuart Weitzman
TA Associates
Taj Hotels
Takeda
TD Garden
The Beverly-Residences
The Forsyth Institute
The Governor's Academy
The MITRE Corporation
The University Club of Boston
Trinity Church
Wang Center
Wellesley College
Wellington Management
Wheelock College
WilmerHale

CONTACT

Architectural millwork
Mark Richey Woodworking
40 Parker Street
Newburyport, MA 01950
T. 978.499.3800
mrw@markrichey.com
www.markrichey.com

Furniture
WallGoldfinger Furniture
168 North Main Street, PO Box 187
Northfield, VT 05663
T. 802.278.5800
sales@wallgoldfinger.com
www.wallgoldfinger.com



25.0



**MARK RICHEY
WOODWORKING**

**WALLGOLDFINGER
FURNITURE**