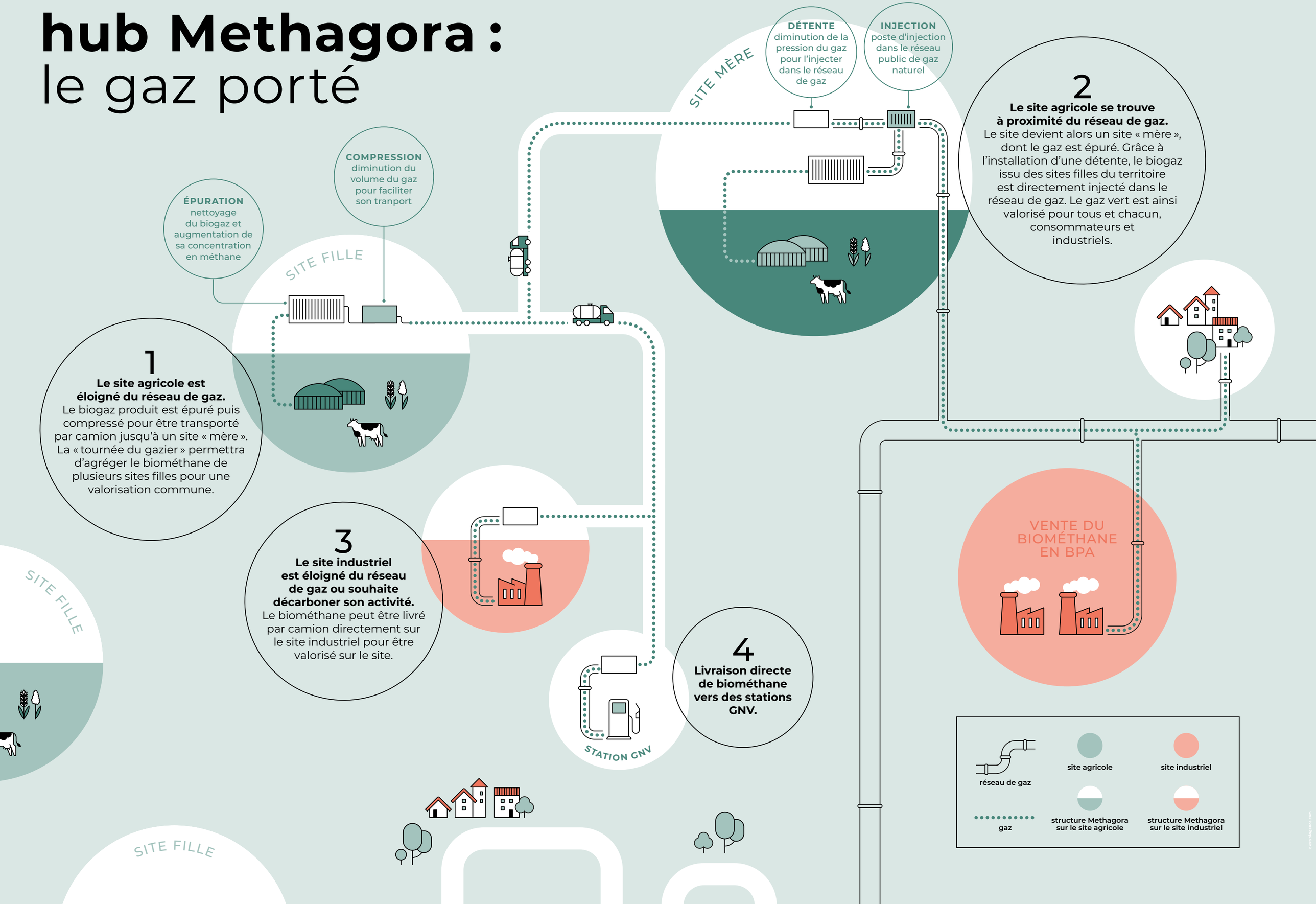hub Methagora : le gaz porté