



# INTRODUCTION TO DATA EVIDENCE

- **Uploading evidence from your desktop**

# IEP PROGRESS MONITORING SYSTEM

## How to get there

### STEPS

- 721q Home Page
- Faculty
- IEPs
- IEP Progress Monitoring

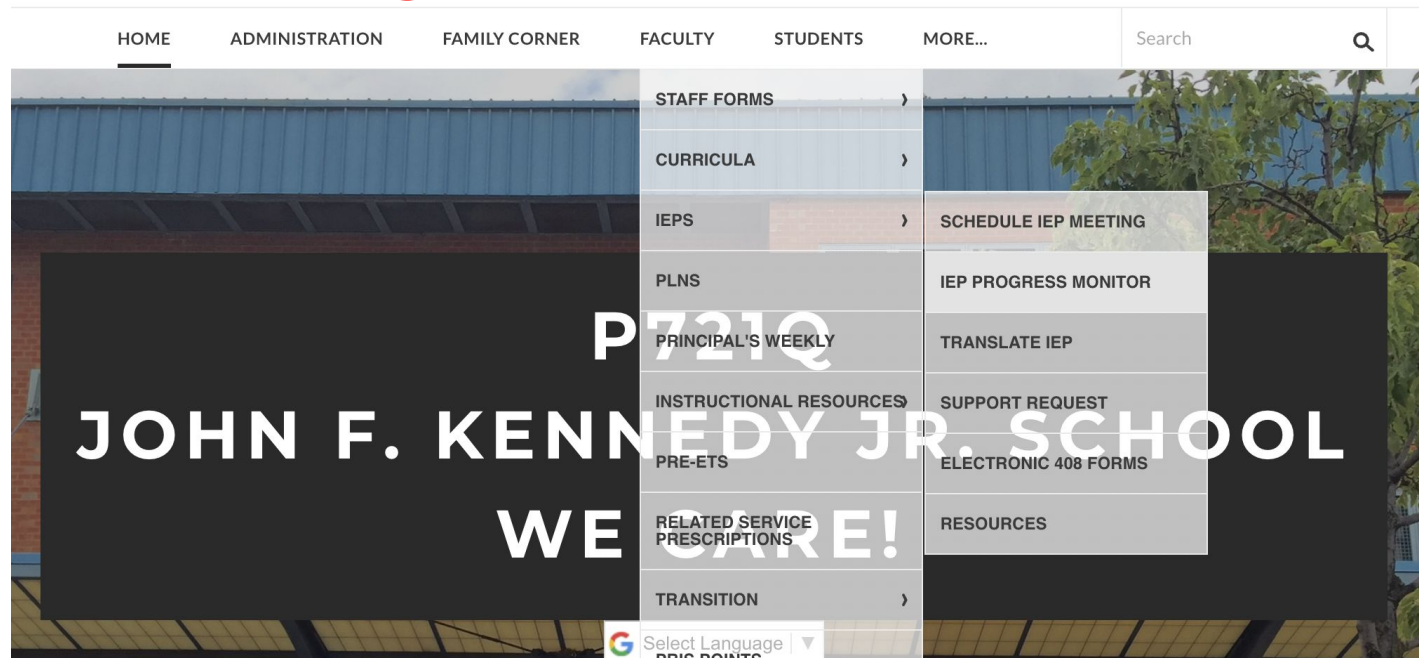

# IEP PROGRESS MONITORING SYSTEM

How to get there

## CLASSROOM SITES

12:1:1

8:1:1

6:1:1

12:1:4

9:1:3

## STEPS

- Choose your bridge

# IEP PROGRESS MONITORING SYSTEM

How to get there

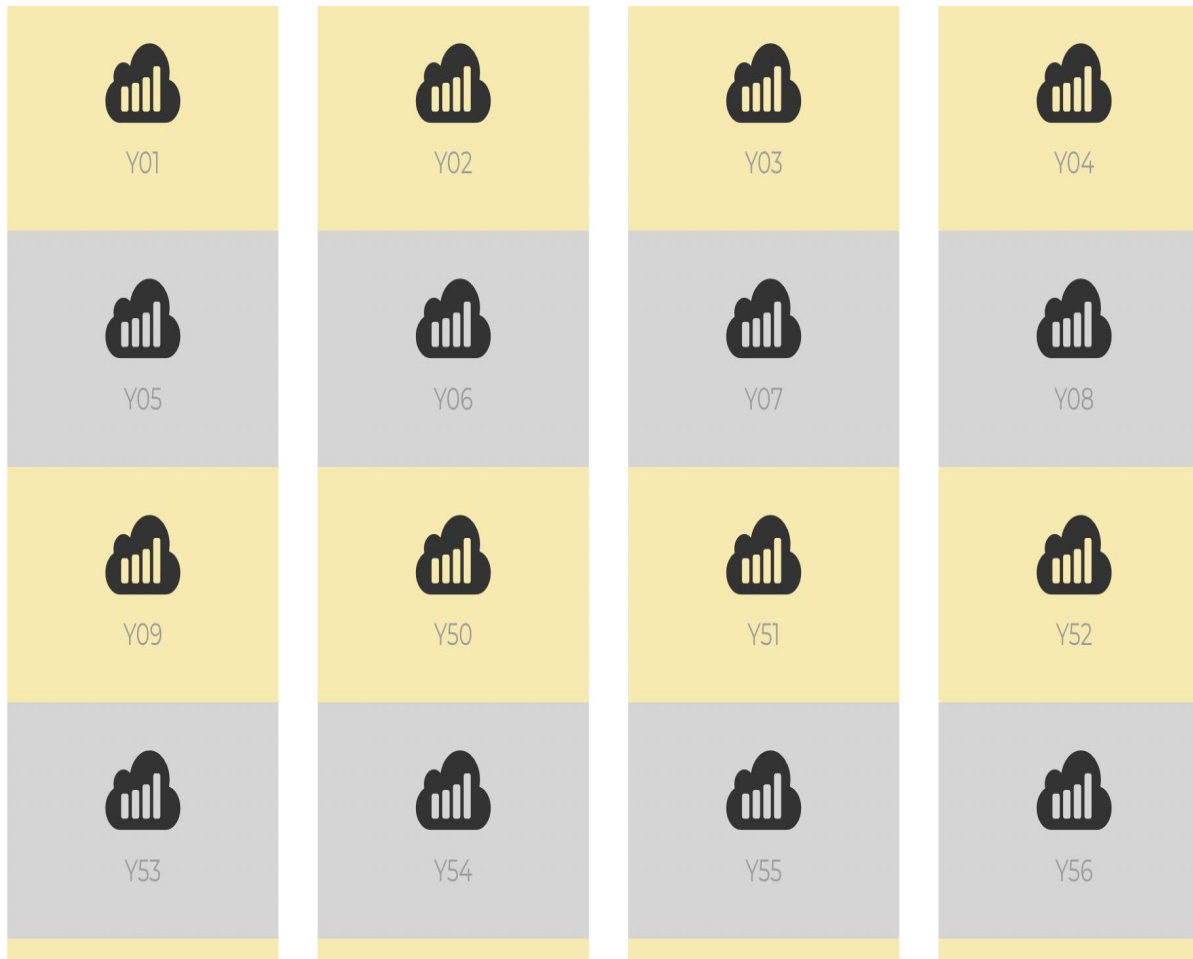

## STEPS

- Choose your class

# STEPS

- **Choose the student**

# Class Home Page

# Class Y54

10/11/2022

**Current Week** Week 33 (06-04-2021)

# Dashboard

# Blank Form

[Click Here](#)

[Click Here](#)

	Student	Dashboard	Blank Form	Support Average	Goal Average	Last Update
	<input type="checkbox"/> Tyson Cheng	▼ <a href="#">Click Here</a>	<a href="#">Click Here</a>	Independent	12%	Current Week
	<input type="checkbox"/> Aman Chowdhury	▼ <a href="#">Click Here</a>	<a href="#">Click Here</a>	Verbal	0%	Week 3 (10-07-2022)
	<input type="checkbox"/> Garcia Andrew	▼ <a href="#">Click Here</a>	<a href="#">Click Here</a>	al Physical Pr	36%	Current Week
	<input type="checkbox"/> Marisol Duran Olvera	▼ <a href="#">Click Here</a>	<a href="#">Click Here</a>	Verbal	20%	Current Week
	<input type="checkbox"/> Bea Angelica Pacumio	▼ <a href="#">Click Here</a>	<a href="#">Click Here</a>	al Physical Pr	36%	Current Week
	<input type="checkbox"/> Mindy Zhu	▼ <a href="#">Click Here</a>	<a href="#">Click Here</a>	gestural/Visuæ	12%	Week 3 (10-07-2022)
	<input type="checkbox"/>	▼		No Student	No Student	No Student
	<input type="checkbox"/>	▼		No Student	No Student	No Student
	<input type="checkbox"/>	▼		No Student	No Student	No Student
	<input type="checkbox"/>	▼		No Student	No Student	No Student

# INTRODUCTION TO DATA

Dashboard	Blank Form
<a href="#">Click Here</a>	<a href="#">Click Here</a>

**FYI:**

**We no longer use Blank Form.**

# INTRODUCTION TO DATA

## Dashboard

**If your raw data pops up and not the dashboard, simply go to the bottom of the page and click on goal 1**

1	12/20/2021 11:12:27	<a href="https://docs.google.com/f/asmith@721q.org">https://docs.google.com/f/asmith@721q.org</a>	Week 12 (12-17-2021)	Ann Smith	Y54	Tyson Cheng	2020-2021	Yes, I have IEP data to re Reading
2	1/7/2022 12:16:16	<a href="https://docs.google.com/f/asmith@721q.org">https://docs.google.com/f/asmith@721q.org</a>	Week 13 (12-23-2021)	Ann Smith	Y54	Tyson Cheng	2020-2021	Yes, I have IEP data to re Math
3	1/7/2022 12:17:11	<a href="https://docs.google.com/f/asmith@721q.org">https://docs.google.com/f/asmith@721q.org</a>	Week 14 (01-07-2022)	Ann Smith	Y54	Tyson Cheng	2020-2021	Yes, I have IEP data to re Math
4	1/24/2022 12:06:39	<a href="https://docs.google.com/f/asmith@721q.org">https://docs.google.com/f/asmith@721q.org</a>	Week 16 (01-21-2022)	Ann Smith	Y54	Tyson Cheng	2020-2021	Yes, I have IEP data to re Math
5	1/28/2022 13:58:12	<a href="https://docs.google.com/f/asmith@721q.org">https://docs.google.com/f/asmith@721q.org</a>	Week 17 (01-28-2022)	Ann Smith	Y54	Tyson Cheng	2020-2021	Yes, I have IEP data to re Math
6	1/31/2022 13:25:34	<a href="https://docs.google.com/f/asmith@721q.org">https://docs.google.com/f/asmith@721q.org</a>	Week 18 (02-04-2022)	Ann Smith	Y54	Tyson Cheng	2021-2022	Yes, I have IEP data to re Reading
7	2/11/2022 13:53:41	<a href="https://docs.google.com/f/asmith@721q.org">https://docs.google.com/f/asmith@721q.org</a>	Week 19 (02-11-2022)	Ann Smith	Y54	Tyson Cheng	2021-2022	Yes, I have IEP data to re Reading
8	2/18/2022 14:00:13	<a href="https://docs.google.com/f/asmith@721q.org">https://docs.google.com/f/asmith@721q.org</a>	Week 20 (02-18-2022)	Ann Smith	Y54	Tyson Cheng	2021-2022	Yes, I have IEP data to re Reading
9	3/15/2022 11:09:28	<a href="https://docs.google.com/f/asmith@721q.org">https://docs.google.com/f/asmith@721q.org</a>	Week 21 (03-04-2022)	Ann Smith	Y54	Tyson Cheng	2021-2022	Yes, I have IEP data to re Reading
10	3/15/2022 11:11:43	<a href="https://docs.google.com/f/asmith@721q.org">https://docs.google.com/f/asmith@721q.org</a>	Week 22 (03-11-2022)	Ann Smith	Y54	Tyson Cheng	2021-2022	Yes, I have IEP data to re Reading
11	3/18/2022 10:34:50	<a href="https://docs.google.com/f/asmith@721q.org">https://docs.google.com/f/asmith@721q.org</a>	Week 23 (03-18-2022)	Ann Smith	Y54	Tyson Cheng	2021-2022	Yes, I have IEP data to re Reading
12	3/25/2022 14:04:45	<a href="https://docs.google.com/f/asmith@721q.org">https://docs.google.com/f/asmith@721q.org</a>	Week 24 (03-25-2022)	Ann Smith	Y54	Tyson Cheng	2021-2022	Yes, I have IEP data to re Reading

**Student Report**

Student Name: **Tyson Cheng**

Period: **2021-2022**

Objectives: **Across all environments, when presented with a 10 picture cards and 10 word cards Tyson will read each word as he matches it with the picture, with 80% success or 4 out of 5 trials over 2 weeks.**

Day Edit Link Pre-filled Link Month Week Goal Objective Support Accuracy Timestamp Goal 1 Eviden Cr

**IEP Criteria**

Mastery Percentage: 80% 4/5 Trials

Mastery Schedule: 2 A Week

Mastery Support: Independent

Mastery Objective: Objective 3

Target: 0.64

**Goal Criteria & Records**

**Student Performance**

Success Rate (%)

Week 1 (10/04/2020) 40%

Week 2 (10/11/2020) 40%

Week 3 (10/18/2020) 100%

Week 4 (10/25/2020) 100%

Week 5 (11/01/2020) 60%

Week 6 (11/08/2020) 100%

Week 7 (11/15/2020) 60%

Week 8 (11/22/2020) 100%

Week 9 (11/29/2020) 80%

Week 10 (12/06/2020) 100%

Week 11 (12/13/2020) 100%

Week 12 (12/20/2020) 0%

Week 13 (12/27/2020) 20%

Week 14 (01/03/2021) 15%

Week 15 (01/10/2021) 38%

Week 16 (01/17/2021) 25%

Week 17 (01/24/2021) 100%

Week 18 (01/31/2021) 100%

Week 19 (02/07/2021) 100%

Week 20 (02/14/2021) 100%

Week 21 (02/21/2021) 100%

Week 22 (02/28/2021) 100%

Week 23 (03/06/2021) 100%

Week 24 (03/13/2021) 100%

Week 25 (03/20/2021) 100%

Week 26 (03/27/2021) 100%

Week 27 (04/03/2021) 100%

Week 28 (04/10/2021) 100%

Week 29 (04/17/2021) 100%

Week 30 (04/24/2021) 100%

Week 31 (05/01/2021) 100%

Week 32 (05/08/2021) 100%

Week 33 (05/15/2021) 100%

Week 34 (05/22/2021) 100%

Week 35 (05/29/2021) 100%

Week 36 (06/05/2021) 100%

Week 37 (06/12/2021) 100%

Week 38 (06/19/2021) 100%

Week 39 (06/26/2021) 100%

Week 40 (07/03/2021) 100%

Week 41 (07/10/2021) 100%

Week 42 (07/17/2021) 100%

Week 43 (07/24/2021) 100%

Week 44 (07/31/2021) 100%

Week 45 (08/07/2021) 100%

Week 46 (08/14/2021) 100%

Week 47 (08/21/2021) 100%

Week 48 (08/28/2021) 100%

Week 49 (09/04/2021) 100%

Week 50 (09/11/2021) 100%

Week 51 (09/18/2021) 100%

Week 52 (09/25/2021) 100%

Week 53 (10/02/2021) 100%

Week 54 (10/09/2021) 100%

Week 55 (10/16/2021) 100%

Week 56 (10/23/2021) 100%

Week 57 (10/30/2021) 100%

Week 58 (11/06/2021) 100%

Week 59 (11/13/2021) 100%

Week 60 (11/20/2021) 100%

Week 61 (11/27/2021) 100%

Week 62 (12/04/2021) 100%

Week 63 (12/11/2021) 100%

Week 64 (12/18/2021) 100%

Week 65 (12/25/2021) 100%

Week 66 (01/01/2022) 100%

Week 67 (01/08/2022) 100%

Week 68 (01/15/2022) 100%

Week 69 (01/22/2022) 100%

Week 70 (01/29/2022) 100%

Week 71 (02/05/2022) 100%

Week 72 (02/12/2022) 100%

Week 73 (02/19/2022) 100%

Week 74 (02/26/2022) 100%

Week 75 (03/05/2022) 100%

Week 76 (03/12/2022) 100%

Week 77 (03/19/2022) 100%

Week 78 (03/26/2022) 100%

Week 79 (04/02/2022) 100%

Week 80 (04/09/2022) 100%

Week 81 (04/16/2022) 100%

Week 82 (04/23/2022) 100%

Week 83 (04/30/2022) 100%

Week 84 (05/07/2022) 100%

Week 85 (05/14/2022) 100%

Week 86 (05/21/2022) 100%

Week 87 (05/28/2022) 100%

Week 88 (06/04/2022) 100%

Week 89 (06/11/2022) 100%

Week 90 (06/18/2022) 100%

Week 91 (06/25/2022) 100%

Week 92 (07/02/2022) 100%

Week 93 (07/09/2022) 100%

Week 94 (07/16/2022) 100%

Week 95 (07/23/2022) 100%

Week 96 (07/30/2022) 100%

Week 97 (08/06/2022) 100%

Week 98 (08/13/2022) 100%

Week 99 (08/20/2022) 100%

Week 100 (08/27/2022) 100%

Week 101 (09/03/2022) 100%

Week 102 (09/10/2022) 100%

Week 103 (09/17/2022) 100%

Week 104 (09/24/2022) 100%

Week 105 (10/01/2022) 100%

Week 106 (10/08/2022) 100%

Week 107 (10/15/2022) 100%

Week 108 (10/22/2022) 100%

Week 109 (10/29/2022) 100%

Week 110 (11/05/2022) 100%

Week 111 (11/12/2022) 100%

Week 112 (11/19/2022) 100%

Week 113 (11/26/2022) 100%

Week 114 (12/03/2022) 100%

Week 115 (12/10/2022) 100%

Week 116 (12/17/2022) 100%

Week 117 (12/24/2022) 100%

Week 118 (12/31/2022) 100%

Week 119 (01/07/2023) 100%

Week 120 (01/14/2023) 100%

Week 121 (01/21/2023) 100%

Week 122 (01/28/2023) 100%

Week 123 (02/04/2023) 100%

Week 124 (02/11/2023) 100%

Week 125 (02/18/2023) 100%

Week 126 (02/25/2023) 100%

Week 127 (03/04/2023) 100%

Week 128 (03/11/2023) 100%

Week 129 (03/18/2023) 100%

Week 130 (03/25/2023) 100%

Week 131 (04/01/2023) 100%

Week 132 (04/08/2023) 100%

Week 133 (04/15/2023) 100%

Week 134 (04/22/2023) 100%

Week 135 (04/29/2023) 100%

Week 136 (05/06/2023) 100%

Week 137 (05/13/2023) 100%

Week 138 (05/20/2023) 100%

Week 139 (05/27/2023) 100%

Week 140 (06/03/2023) 100%

Week 141 (06/10/2023

# INTRODUCTION TO DATA

## Dashboard

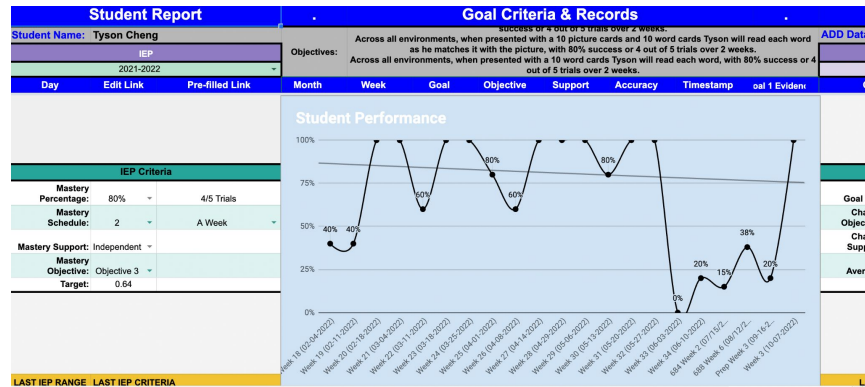



# INTRODUCTION TO DATA Evidence

The screenshot displays the 'IEP Data Dashboard for Tyson Cheng'. The top menu bar includes 'File', 'Edit', 'View', 'Insert', 'Format', 'Data', 'Tools', 'Extensions', and 'Help'. The 'IEP Data Toolkit' menu is open, showing options: 'Work Samples', 'Edit Student Form', and 'Scripts to Run'. A sub-menu for 'Work Samples' is also visible, containing 'Update' and 'Go to Folder'. The dashboard includes a 'Student Report' section for 'Tyson Cheng' with a dropdown for '2021-2022'. Below this is a table with columns: 'Day', 'Edit Link', 'Pre-filled Link', 'Month', 'Week', 'Goal', 'Objective', 'Support', 'Accuracy', and 'Timestamp'. The 'Student Performance' section is partially visible at the bottom.

## STEPS CONTINUED

- IEP Data Toolkit
- Work Sample
- Go to Folder

# INTRODUCTION TO DATA

## Evidence

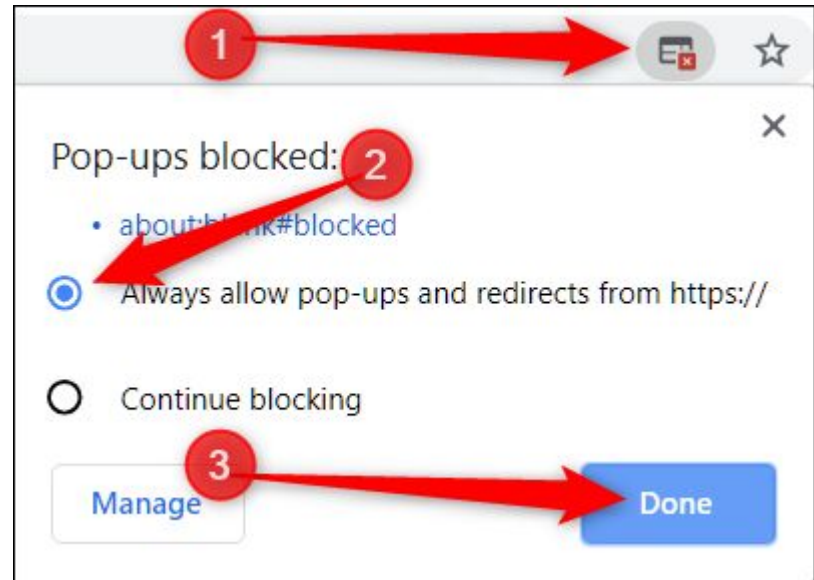

## STEPS CONTINUED

- If the folder does not open after authorizing the script, check that the pop-ups are not being blocked.

# INTRODUCTION TO DATA





## Evidence

Name ↑	Owner	Last modified	File size
 2021-22 Work Samples	Peter Rice	Aug 14, 2021 Peter Rice	–
 2022-23 Work Samples	Peter Rice	Oct 5, 2022 Peter Rice	–

### STEPS CONTINUED

- Click on 2023-2024 Work Samples
  - Use the first 2023-2024 folder

# INTRODUCTION TO DATA Evidence

Name ↑	Owner	Last modified	File size
 Fall Work Samples	Peter Rice	Oct 5, 2022 Peter Rice	—
 Spring Work Samples	Peter Rice	Oct 5, 2022 Peter Rice	—
 Summer Work Samples	Peter Rice	Oct 5, 2022 Peter Rice	—
 Winter Work Samples	Peter Rice	Oct 5, 2022 Peter Rice	—

## STEPS CONTINUED

- Click on the correct time period
- Fall Work Samples Due First

# INTRODUCTION TO DATA

## Evidence

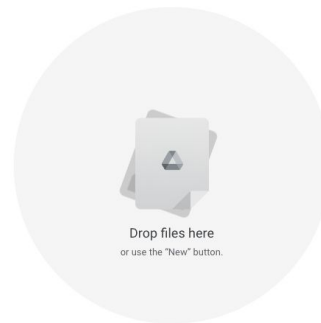

## STEPS CONTINUED

- **Drag your picture from your computer desktop and drop where indicated**

**DATA & EVIDENCE COLLECTION  
IMPORTANT REMINDERS**

***WHEN IN DOUBT ASK!***

**EVERYONE WANTS OUR STUDENTS TO  
HAVE SUCCESS**

**EVERYONE WANTS OUR CLASSROOMS TO  
RUN SMOOTHLY!**

**ASK QUESTIONS!**

