

Art Auction 2025

A catalogue of
exceptional and
collectible art.

Proudly Supported By

Harcourts
Whangarei

Hospice Art Auction 2025

Exceptional and Collectible Art - Paintings, Drawings, Prints, Studio Glass, Sculpture and Ceramics.

For the past 12+ months the art team at Whangarei North Haven Hospice Charity Shop have been putting aside some of the rarer items from donations and estates for this in-store fundraising Art Auction.

There are highly sought-after works by Rei Hamon, Whites Aviation, Mahy Glass, John Hoyte and some in-depth collections such as Northland's David Cunis including a rare early 1970's portrait in the antique manner.

*NSA denotes Northland society of arts
ASA denotes Auckland Society of Arts
CSA denotes Canterbury of Arts
A/F denotes All Fault*

This Auction has some strong holdings of early, modernist, and contemporary Northland Art. Particularly artists associated with the Elam School of Fine Arts, the local Art Museum and Northland Society of Arts Collections in Whangarei.

Help us raise much needed funds so we can continue to provide compassionate care for people of any age, with any terminal illness or life-limiting condition within the Whangārei and southeast Kaipara Districts.





J. D. Donovan, Elam Artist

Title: Whangarei Heads

Date: 1972

Medium: Oil on Canvas

Dimensions: 615 x 950



David Cunis, NSA

Title: Portrait of a Women

Date: c. 1970s

Medium: Acrylic on Card

Dimensions: 715 x 625



Biron Valier

Title: Como Cygnet

Date: 1993

Medium: Screen Print, 49 of 75

Dimensions: Framed 310 x 335

Whites Aviation



Title: Whangaparaoa Harbour

Date: c. 1960s

Medium: Photograph

Dimensions: 525 x 630



Mahy Studios

Title: Landscape Vase

Date: N.D.

Medium: Handblown Glass

Dimensions: 530 x 140



John Barr Clarke Hoyte

Title: Inner Sydney Harbour
- Tree Study

Date: c. Early 1900s

Medium: Watercolour

Dimensions: 500 x 410



P. Van Eybergen

Title: Mangapai Courthouse
(Built 1875)

Date: 1995

Medium: Acrylic on Board

Dimensions: Framed 545 x 795



Nugent H Welch 1881-1970

Title: Landscape with Church

Date: N.D. c 1920s

Medium: Watercolour

Dimensions: 365 x 300



Produced by The Times London

Title: HM Queen Victoria 1897

Commemorative Silver Jubilee, official approved signature from Buckingham Palace

Date: 1897

Medium: Colour Chromolithograph

Dimensions: 700 x 400

Pristine condition, no known copies elsewhere in New Zealand. Seen in National Portrait Gallery London.



E.E. Wickham, ASA

Title: Mouth of the Urenui River Taranaki

Date: 1909

Medium: Watercolour

Dimensions: Oak Framed
535 x 775

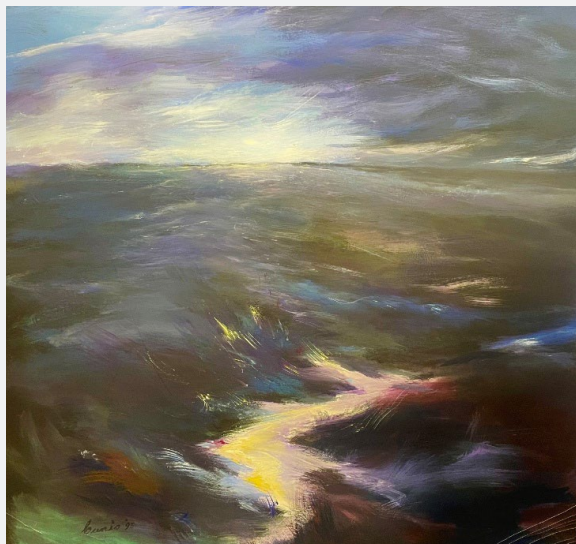

David Cunis

Title: Seascape

Date: 1995

Medium: Acrylic on Canvas on Board

Dimensions: 900 x 950



Kap Pothan 1929-2025

Title: Pania (of the Reef)

Date: c. 1990s/early 2000s

Medium: Red Marble Hikurangi

Dimensions: 300 x 150



**Arthur Funnell
1909-1994, ASA**

Title: Holiday Baches at
Whangarei Heads

Date: c. 1960s

Medium: Watercolour

Dimensions: 500 x 640

Joan Lindsey, NSA & ASA



Title: Whangarei Harbour

Date: c. 1960s

Medium: Oil

Dimensions: 500 x 780



**Birtchnell “Betty” Delph,
ASA and NZAFA**

Title: Whangarei Harbour
with Pohutukawa

Medium: Watercolour

Dimensions: Framed 580 x 440

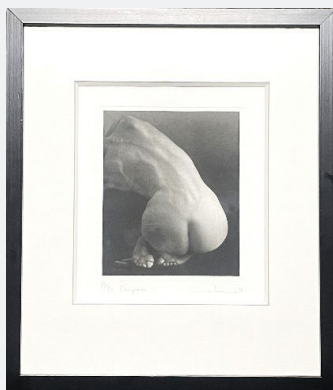

**Mikio Watanabe
(France/Japan)**

Title: Compassion I and II

Date: N.D.

Medium: Mezzotint

Dimensions: Framed 440 x 380



Dorothy Roberts

Title: Floral Still Life

Date: c. 1960

Medium: Oil and Canvas on Board

Dimensions: Framed 535 x 595



Fritz De Wit, pres. NSA.

Title: Sinclear Building

Date: N.D.

Medium: Watercolour on Paper

Dimensions: Framed 505 x 595



Bill Parkes, NSA

Title: Mallets Corner Whangarei

Date: 1986

Medium: Watercolour on Paper

Dimensions: Framed 500 x 615



Adrienne Dietrich, NSA

Title: Quiet Cove (Northland)

Date: N.D.

Medium: Watercolour on Rag Paper

Dimensions: Framed 480 x 580

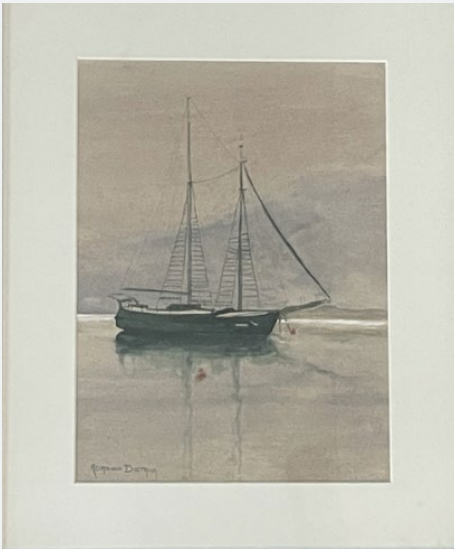

Adrienne Dietrich, NSA

Title: Yacht Moored

Date: N.D.

Medium: Watercolour on Rag Paper

Dimensions: Framed 525 x 425

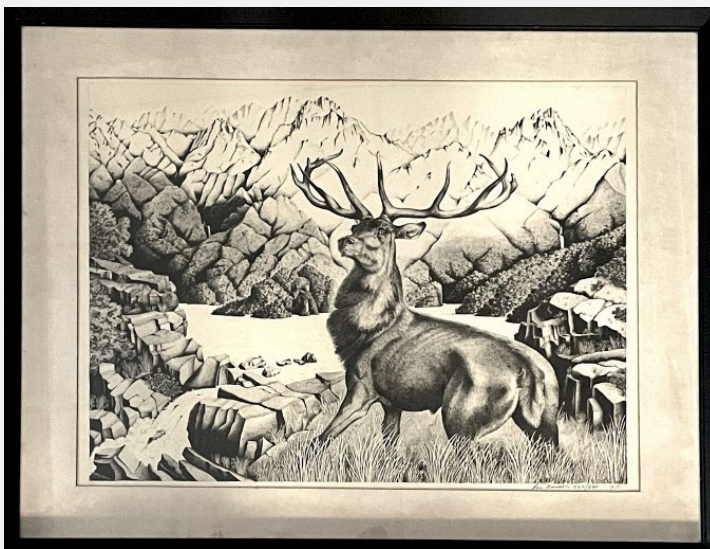

Rei Hamon

Title: Monarch of the Glen

Medium: Lithograph

Dimensions: Signed and Dated 1975, Framed 590 x 740

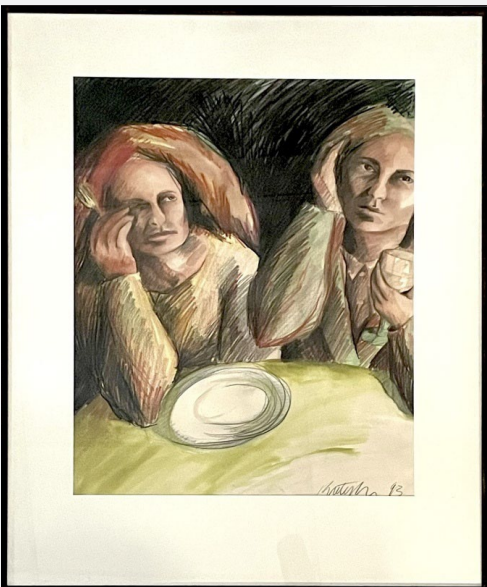

**Kate Ross
(aka Karen Kilimnik, American)**

Title: Two Women (untitled)

Date: 1993

Medium: Mixed Media on Paper

Dimensions: Framed 1035 x 800

Publicity Division, Department of Tourist and Publicity, N.Z. Government



Title: Map of Aotearoa New Zealand

Date: c. 1950s-60s

Medium: Print on Canvas

Dimensions: 1035 x 765



Desmond Helmore, CSA

Title: Trees and Boat Sheds

Date: 1960s

Medium: Oil on Board

Dimensions: 525 x 430



Artist Unknown

Title: Edwardian Oil Painting,
Monarch of the Glen

Date: N.D., c. late 19th/early 20th Century

Medium: Oil on Canvas

Dimensions: Oak Framed, Unsigned 870 x 900

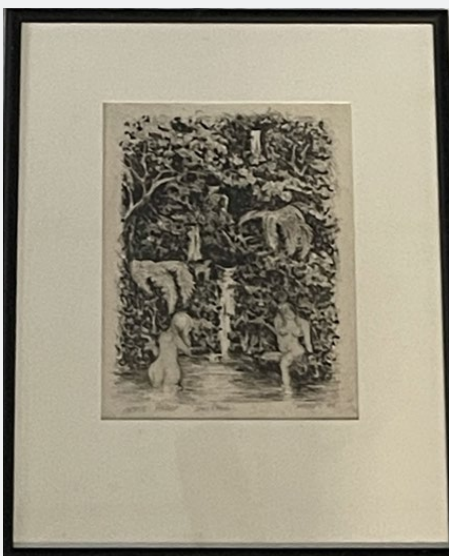

Bill Parkes, NSA

Title: Waterfall with Nudes

Date: 1993

Medium: Etching, Artist Proof

Dimensions: 430 x 340



Peter O'Hagan

Title: Fantasy Landscape

Date: N.D.

Medium: Watercolour, Pen and Ink

Dimensions: 860 x 1040



Clarke Gregory

Title: Waiting

Date: 1990s

Medium: Acrylic on Board, Titled and Signed

Dimensions: 600 x 900



Sister Mary Horn

Title: Orb (untitled)

Date: N.D. c. 1990s

Medium: Signed Acrylic and Metallic Paints on Canvas

Dimensions: 710 x 970



David Cunis, NSA

Title: Figures in Garden

Date: c. early 1990s

Medium: Acrylic on Canvas

Dimensions: Signed 870 x 1100



Kate Ross
(aka Karen Kilimnik, American)

Title: Bed

Date: 1993

Medium: Etching, 7 of 8

Dimensions: Framed 370 x 450



David Cunis NSA

Title: Nude

Date: 1985

Medium: Acrylic on Canvas

Dimensions: 1080 x 1000

Kate Ross (aka Karen Kilimnik, American)

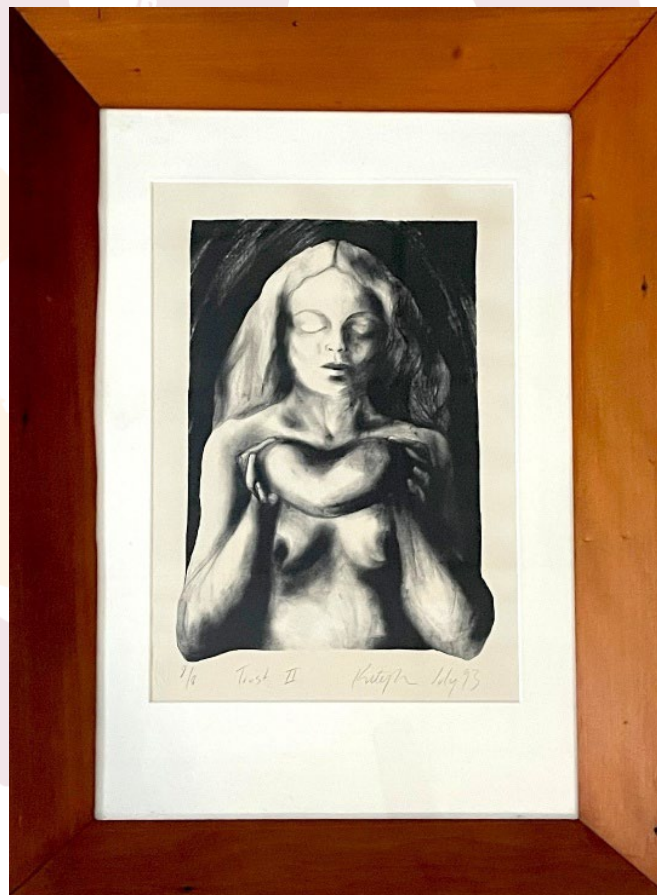

Title: Trust II

Date: 1993

Medium: Lithograph, 8 of 8

Dimensions: Framed 870 x 630



Devon Huston

Title: Figure Study

Date: c. 1990s

Medium: Pastel on Paper

Dimensions: 630 x 680



Fritz De Wit

Title: Sydney Gums

Date: 1980s

Medium: Pen and Ink on Board

Dimensions: Signed 250 x 250



Joan Lindsey

Title: Comet (diptych)

Date: c. 1990s

Medium: Acrylic on Canvas

Dimensions: Signed 250 x 250 each



Mariette Van Zuydan, ASA & Te Kowhai Print Trust Whangarei

Title: Spiky Crayfish

Date: 1918

Medium: Linocut

Dimensions: Framed 365 x 380



Joan Stevens Taylor, ASA

Title: Moored Yachts and Shellfish (Pair)

Date: c. 1990s

Medium: Etching

Dimensions: 300 x 300 ea



W. Stewart British School

Title: Venetian Scene

Date: c. 1990s

Medium: Watercolour on Paper

Dimensions: Framed 650 x 930



Kap Pothan

Title: Cathy (Life Study)

Date: 1991

Medium: Graphite Drawing

Dimensions: Framed 525 x 695



Jennifer Neutze

Title: Littleton Harbour

Date: N.D.

Medium: Watercolour

Dimensions: Framed 630 x 800



J.M Parkinson, NSA

Title: Birds in Flight

Date: N.D.

Medium: Charcoal Drawing

Dimensions: Framed 560 x 640

Marie Petty



Title: Otago Landscape

Date: N.D.

Medium: Watercolour on Paper

Dimensions: Framed 545 x 715



David Cunis, NSA

Title: Fragrant Night

Date: 1997

Medium: Acrylic on Canvas Board

Dimensions: Framed 555 x 715



**Birtchnell "Betty" Delph,
ASA and NZAFA**

Title: Mountain & Trees

Date: N.D.

Medium: Watercolour

Dimensions: Framed 430 x 530



**Birtchnell "Betty" Delph,
ASA and NZAFA**

Title: Two Trees

Date: N.D.

Medium: Watercolour

Dimensions: Framed 530 x 670



**Birtchnell “Betty” Delph,
ASA and NZAFA**

Title: Mountain Plain

Date: N.D.

Medium: Watercolour

Dimensions: Framed 570 x 735

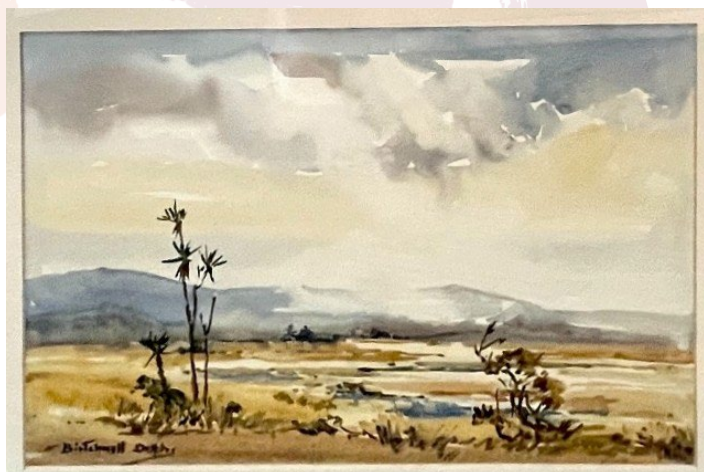

**Birtchnell “Betty” Delph,
ASA and NZAFA**

Title: Mountain Plain II

Medium: Watercolour

Dimensions: Framed 430 x 490



**Birtchnell “Betty” Delph,
ASA and NZAFA**

Title: Water and Trees

Medium: Watercolour

Dimensions: Framed 410 x 510

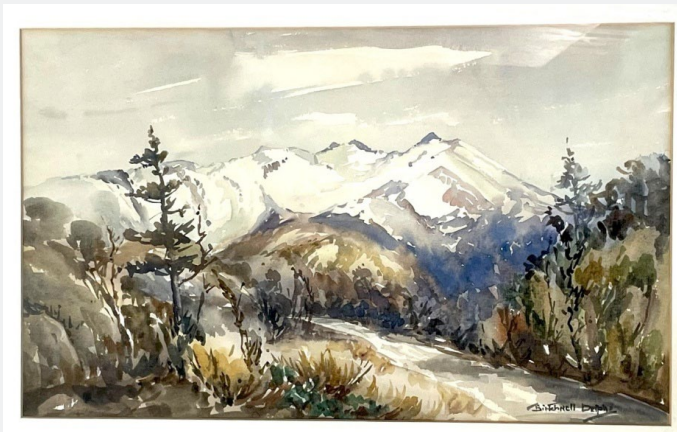

**Birtchnell “Betty” Delph,
ASA and NZAFA**

Title: Snowy Mountains

Date: N.D.

Medium: Watercolour

Dimensions: Framed 490 x 650



**Birtchnell “Betty” Delph,
ASA and NZAFA**

Title: Water and Mountains

Date: N.D.

Medium: Watercolour

Dimensions: Framed 530 x 690



**Birtchnell “Betty” Delph,
ASA and NZAFA**

Title: Landscape Collection

Date: N.D.

Medium: Watercolour

Dimensions: Framed 360 x 450

Mike Regan



Title: Vase with Face

Date: N.D.

Medium: Ceramic

Dimensions: 410 x 230 (widest)



Mike Regan

Title: Jug

Date: N.D.

Medium: Ceramic

Dimensions: 180 x 90



Jenny Bennett

Title: Millionaire's Salad

Date: N.D.

Medium: Pastel

Dimensions: Framed 615 x 530



Mike Ferris

Title: The Town Basin, Whangarei featuring the replica of His Majesty's Armed Vessel "BOUNTY"

Date: N.D. c. Mid 20th Century

Medium: Print



Joan Stevens Taylor, ASA

Title: Morning Shadows and Early Houses (Pair)

Date: c. 1990s

Medium: Etching

Dimensions: 300 x 300 each



Kap Pothan 1929-2025

Title: Queen of the Night

Date: c. 1990s/early 2000s

Medium: Wambeyan Marble

Dimensions: 500 x 200



“Seams to Be” Quilting Group

Title: Hospice Quilt

Date: 2025

Medium: Quilted Fabric

Dimensions: 1150 x 1150



J. Crawford

Title: Untitled

Date: 1999

Medium: Mixed Media

Dimensions: 640 x 800



Chris Wilkie

Title: And Here I Remember

Date: 2004

Medium: Hand Coloured Lithograph

Dimensions: Framed 770 x 900

Thank
You.

