

FOR LEASE OR SALE |  $\pm 4,400$  SF

beta.

# SINGLE-TENANT FREESTANDING BUILDING

Located directly along Central Ave in Riverside, CA



For more information, please contact:

**MATT SAKER** | LIC. 02016706  
T 424 282 5236 E [Matt.Saker@BetaAgency.com](mailto:Matt.Saker@BetaAgency.com)

**BetaAgency.com**  
137 Eucalyptus Blvd  
El Segundo, CA 90245

©2025 Beta Agency, Inc. The information contained in this document (or provided verbally) has been obtained from sources believed reliable. While Beta Agency, Inc. and Owner does not doubt its accuracy, Beta Agency, Inc. and Owner have not verified it and makes no guarantee warranty or representation about it. It is your responsibility to independently confirm its accuracy. Any projections, opinions, assumptions, approximations or estimates used are for example only and do not represent the current or future characteristics or performance of the property. The value of this transaction to you depends on tax and other factors which should be evaluated by your tax, financial and legal advisors. You and your advisors should conduct a careful, independent investigation of the property to determine to your satisfaction the suitability of the property meet your needs.



# PROPERTY OVERVIEW

- List Price - \$1,995,000
- $\pm$  4,400 SF Single-Tenant Freestanding Building situated on large  $\pm$  22,651 SF lot available for Lease or Sale on prime central avenue in Riverside.
- Outdoor Patio Area
- Private On-Site Parking Lot with  $\pm$  24 Parking Spaces ( $\pm$  5.4 spaces/1,000 SF)
- Property is ideally positioned on the most sought-after stretch of Central Avenue between Riverside Plaza, the trade areas premier shopping destination, and Magnolia Avenue.
- Close Proximity to 91 Freeway.
- Near Riverside City College (20,863 students) & UC Riverside (23,922 students)
- Historically significant architecture and stand out building.



## POPULATION

**1 MILE** | 16,416  
**3 MILE** | 116,521  
**5 MILE** | 280,052



## DAYTIME POPULATION

**1 MILE** | 16,227  
**3 MILE** | 79,504  
**5 MILE** | 182,137



## AVG. HOUSEHOLD INCOME

**1 MILE** | \$114,045  
**3 MILE** | \$116,255  
**5 MILE** | \$114,625



# SITE PLAN

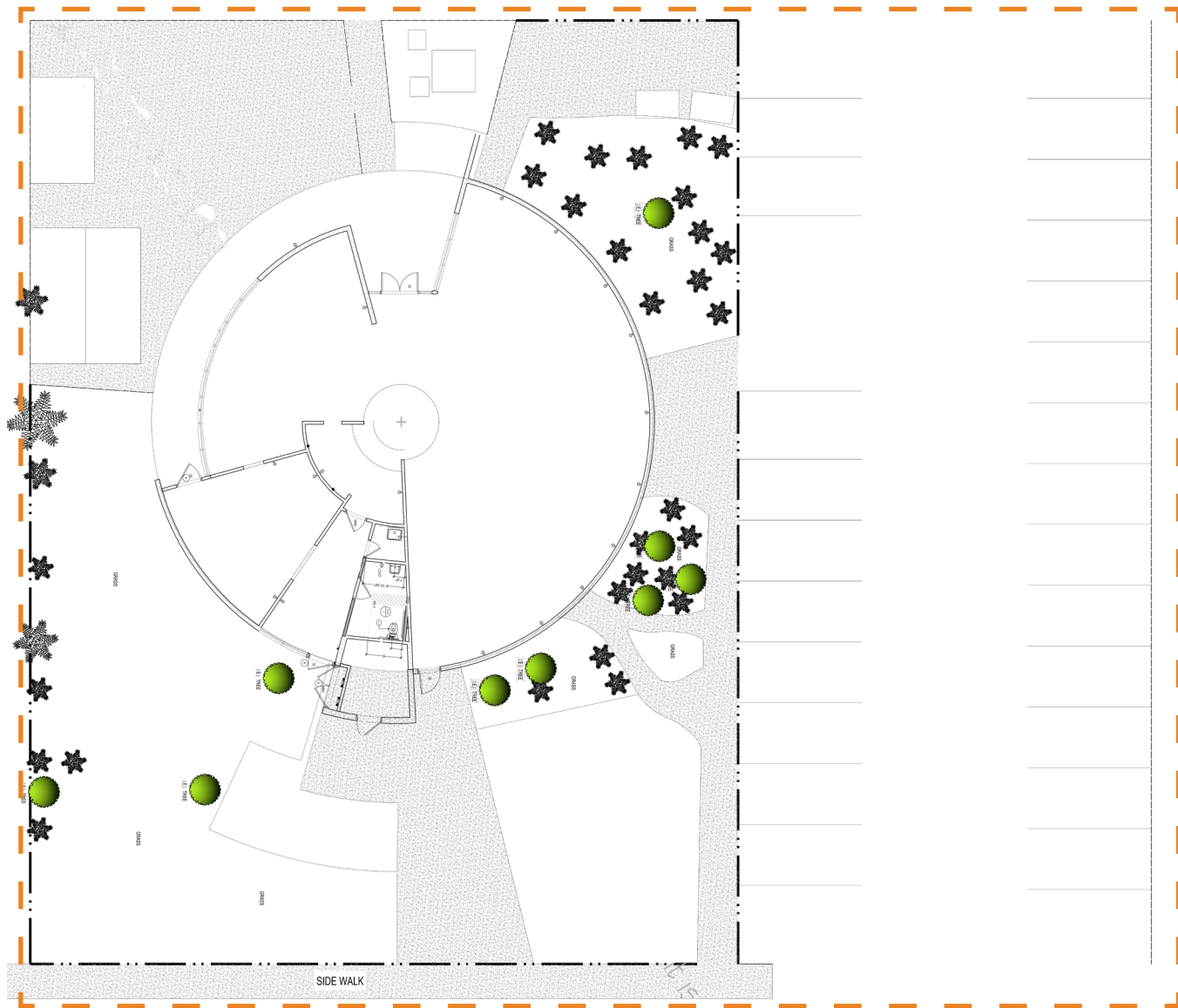



# AREA OVERVIEW





# RIVERSIDE

## MARKET OVERVIEW

A dynamic Inland Empire city that blends historic charm with modern growth, Riverside is known for its beautiful architecture, educational institutions, and vibrant cultural scene. As the birthplace of California's citrus industry, it retains deep agricultural roots while evolving into a center for innovation and education, anchored by the University of California, Riverside. The city's arts and music culture thrives through venues like the Riverside Art Museum and the historic Fox Performing Arts Center. Its walkable downtown offers eclectic dining, boutique shops, and preserved Mission Revival landmarks. With ongoing development and a strong community spirit, Riverside is an increasingly attractive hub for business, culture, and lifestyle in Southern California.

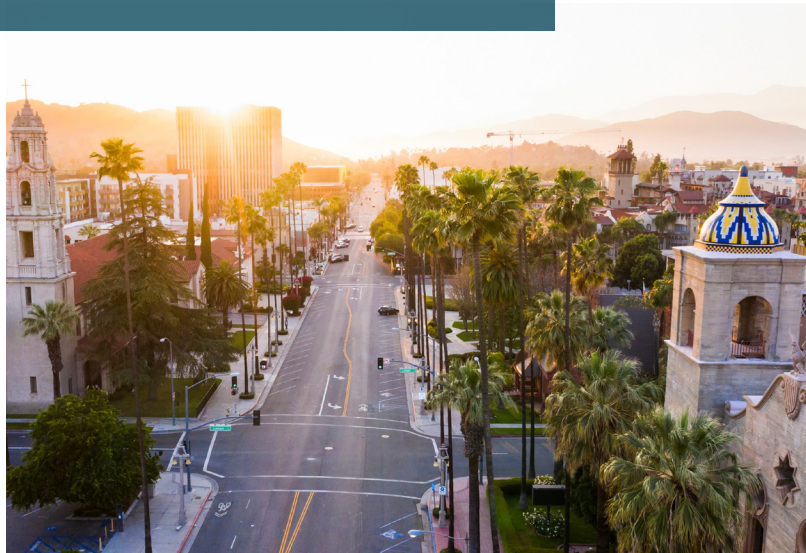



# DEMOGRAPHICS

Population	1 Mile	3 Mile	5 Mile
Total population	16,416	116,521	280,052
Average age	36.0	34.8	33.5
Average age (Male)	35.8	34.1	32.5
Average age (Female)	36.3	35.7	34.6

Households & Income	1 Mile	3 Mile	5 Mile
Total households	5,745	36,587	84,404
# of persons per HH	2.8	3.1	3.2
Average HH income	\$114,045	\$116,255	\$114,625
Average house value	\$543,014	\$574,781	\$ 569,727

Race (%)	1 Mile	3 Mile	5 Mile
White	45.6%	38.6%	36.8%
Hispanic	61.2%	67.8%	68.3%
Black	7.4%	7.2%	7.2%
Asian	4.3%	5.1%	6.9%
Hawaiian	0.3%	0.3%	0.3%
American Indian	1.6%	2.0%	2.0%
Other	23.8%	29.8%	29.9%

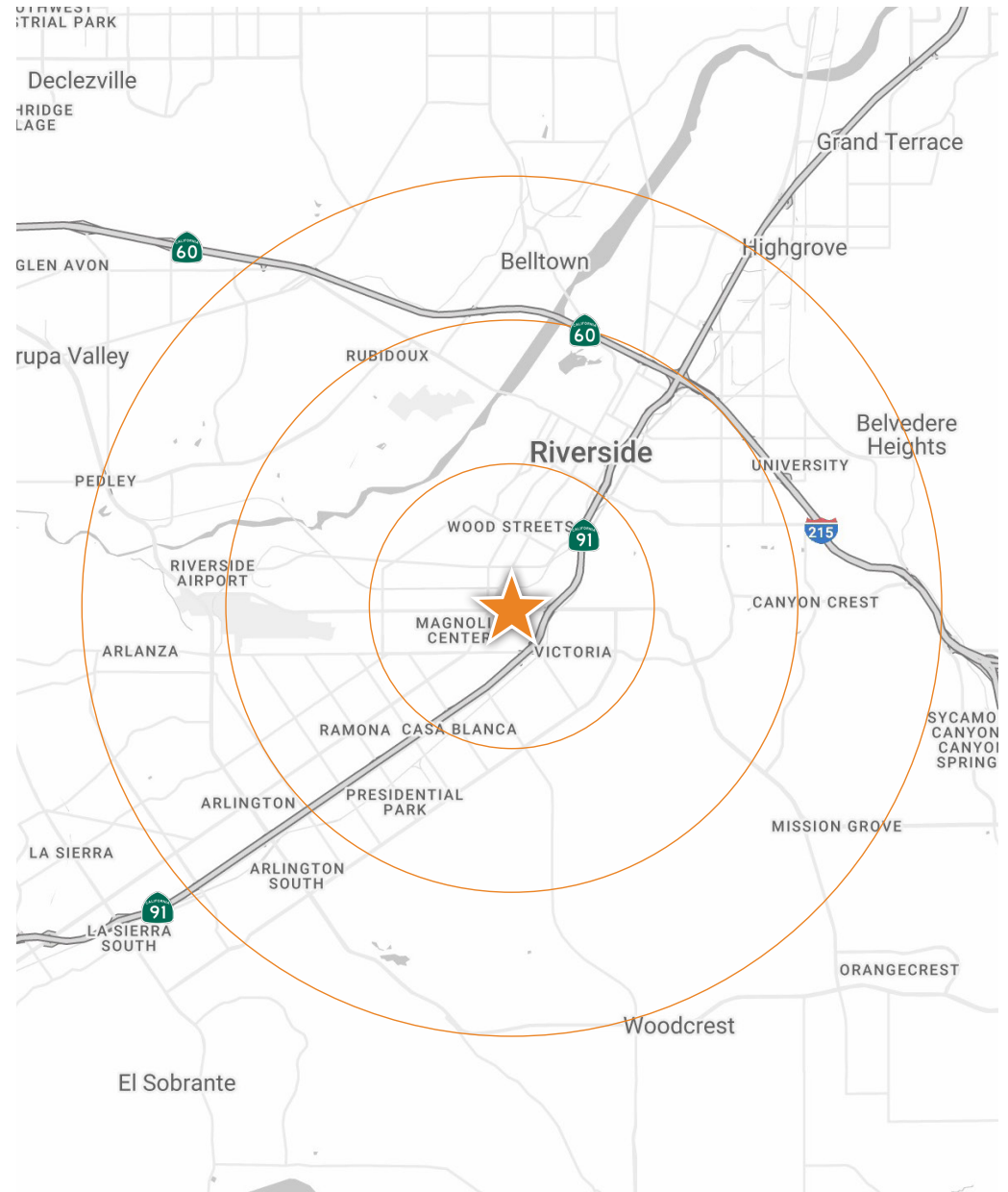





*For more information, please contact:*

**Matt Saker**

**E** Matt.Saker@BetaAgency.com

**T** 424 282 5236

**Beta Agency**

137 Eucalyptus Dr

El Segundo, CA 90245



BetaAgency.com