

SIGNATURE SERIES

Wood Laboratory Furniture



Signature Series

Wood Laboratory Furniture





Contents

Construction & Styles.....	5
Catalog Number Description.....	6
Cabinet Options.....	8
Sitting Height Cabinets.....	16
ADA Height Cabinets.....	20
Standing Height Cabinets.....	30
Special Purpose Base Cabinets.....	44
Mobile Cabinets.....	46
Apron & Leg Assemblies.....	54
Wall Mounted Storage Cabinets.....	72
Full Height Storage Cabinets.....	80
Filler, Soffits, & Panels.....	88
Educational Assemblies.....	90
Worktops.....	112
Shelving & Reagent Racks	114
Pegboards.....	120
Miscellaneous Accessories.....	121
Plumbing Information.....	124
Service Fittings.....	125
Sinks & Drain Accessories.....	133
Electrical Fixtures.....	137
Technical Information.....	139
Typical Installations.....	147

Signature Series Wood Laboratory Furniture is one of Kewaunee's new generation product lines designed specifically to meet today's quality/value laboratory standards.

The highest standards of wood casework construction, plus multiple choices of premium wood species and beautiful acid-resistant finishes, make the Signature Series furniture the choice of laboratory equipment specifiers and users worldwide.

Kewaunee Quality Construction

KEWAUNEE'S SIGNATURE SERIES WOOD FURNITURE is engineered and fabricated to exacting specifications. From raw material to finished products, our quality assurance program is designed to certify that Kewaunee products exceed established industry standards.

DOVETAILED DRAWER CONSTRUCTION



Drawer Sides - ½" nine-ply birch plywood, dovetailed to drawer sub-front and back.

Drawer Bottom - ¼" hardboard set and glued into grooves on all four sides.

Optional Drawer Bottom: white melamine on hardboard or plywood.



PULL STYLE OPTIONS



DOOR HINGE OPTIONS



Full swing opening allows easier access to the cabinet interior. Hinges are rated for 150 lb. load.

SIGNATURE SERIES WOOD FURNITURE CABINET FEATURES

- **QUALITY CONSTRUCTION** - Joints are multiple doweled, glued, and screwed. Top rails and solid bottom provide complete case rigidity.
- **RIDGED END PANELS** - ¾" hardwood plywood with front exposed edges faced with solid hardwood.
- **ONE-PIECE CABINET BACK** - ¼" hardboard, dadoed into end panels and securely fastened.
- **FULL DEPTH SHELVES** - Hardwood plywood, with ⅛" hardwood facing, matching cabinet interior.
¾" in Base cabinets - 1" in Wall and Tall cabinets.
- **FULL EXTENSION**, ball bearing, drawer slides on all drawers, pullboards, and pullout trays and pans. Load rated at 100 lb.
- **OPTIONAL ECO-FRIENDLY** - chain of custody FSC® certified plywood, NAUF plywood and particleboards.

Signature Series Wood Cabinet Styles



Style-1

Conventional Radius Lip

Conventional radius lip doors and drawers. Available in oak, maple, or beech with a wide selection of pull options.



Style-5

Contemporary Full Overlay

Square-edged full overlay doors and drawers with vertical matching grain. Available in oak, maple, or beech with a wide selection of pull options.

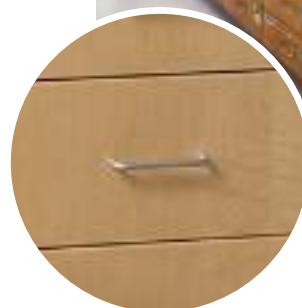

Wood Cabinet Information

Catalog Number Explanation

E 40 W 36 22 36 D - 10 11 AB1C...

Cabinet Type

A = Apron Assemblies and Legs
B = Open Cupboard Base Cabinet
C = All Cupboard Base Cabinet
D = All Drawer Base Cabinet
E = Drawer & Cupboard Base Cabinet
G = Special Purpose Base Cabinet
M = Mobile Cabinet
S = Full Height Storage Cabinet
W = Wall Storage Cabinet

Door & Drawer Configuration

Unit Construction and Design

Cabinet Height

Base Cabinets

31 = 30" High 34 = 32½" High 36 = 35" High

Aprons

3 = 3" High 5 = 4¹⁷/₃₂" High

Full Height Cabinets

84 = 84" High

Wall Cabinet

24 = 24" High 30 = 30" High 36 = 36" High 48 = 48" High

Suspended Cabinet

19 = 19³/₈" High 20 = 19⁵/₈" High 25 = 25¹/₈" High 26 = 25¹⁵/₁₆"
27 = 26³/₄" 33 = 33"

Cabinet Options

(See Cabinet Option list next page)

Style - Hardware - Material Selections

(See Selection list below)

Special Configurations

Cabinet Length

Standard Lengths: 12" - 15" - 18" - 21" - 24"
30" - 36" - 42" - 48"

Cabinet Depth (Nominal)

Base Cabinets

16 = 16" 20 = 21" 22 = 22" 28 = 27½"

Aprons

22 = 22" 28 = 28"

Wall Cabinets & Full Height Cabinets

12 = 12¾" 16 = 16¾" 22 = 22"

Door & Drawer Head Style - Hardware - Material Selections

E40W362236D- 1011AB1C...

Door and Drawer Head Style

1 = Conventional Radius Lip
5 = Contemporary Full Overlay

Hinge Type

0 = Stainless Steel - Five Knuckle
2 = Black Powder Coated - Five Knuckle
3 = White Powder Coated - Five Knuckle

Cabinet Exterior Veneer

1 = Plain Sliced Red Oak
2 = Plain Sliced White Maple
3 = NAUF Red Oak
4 = NAUF White Maple
5 = FSC/NAUF Red Oak
6 = FSC/NAUF White Maple
7 = Steamed Beech
8 = FSC/NAUF Steamed Beech

Pull Type

* 0 = No Pull
1 = Rounded Aluminum
2 = Black Wire
3 = White Wire
4 = Stainless Steel Wire
5 = Integral Machined
6 = Chrome Plated Wire
‡ 7 = Beveled Label Holder
8 = Square Aluminum

* pull holes bored on
4" centers, no pull provided

‡ mounts horizontally

Wood Cabinet Information

Base Cabinet Dimensional Information

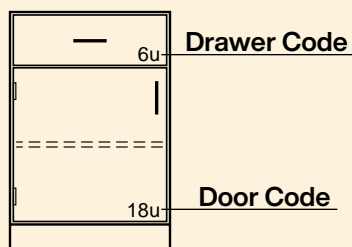

Base cabinets are designed on a 32mm high "unit" system to allow maximum flexibility in the selection of drawer and/or cupboard door sizes.

Standing height cabinets (35" high) have an opening 24 "units" high. Sitting height cabinets (30" high) have an opening 20 "units" high. ADA height cabinets (32½" high) have an opening 22 "units" high. What this means is that any combination of drawer and cupboard door heights equaling 24, 22, or 20 units can be used in a base cabinet.

The adjacent tables indicate the inside clearance dimensions of the base cabinet drawers and cupboards shown in this catalog. Simply match the number code shown on the cabinet to the appropriate code in tables.

The dimensions shown in these tables are minimums. They may be slightly larger on some cabinet types and/or styles.

These tables are intended to show drawer and cupboard clearances, not actual construction dimensions. If actual dimensions are required, contact your Kewaunee representative.

Mobile & Suspended Wood Cabinet Dimensions		
Descriptive Height	Dimensional Height	Unit Height
Standing Mobile	33"	22 units
Sitting Mobile	26¾"	17 units
25" High Suspended	25 ¹⁵ / ₁₆ "	20 units
19" High Suspended	19 ⁵ / ₈ "	15 units

Wood Drawer Size Codes

Units High	Drawer Opening Height	Inside Dimensions	
		Depth/Height	Length * Front-Back
2	Pullboard		14"
3	2 ¹³ / ₁₆ "	2½" †	16¾"
4	4 ¹ / ₁₆ "	3⅜" †	16¾"
5	5 ⁵ / ₁₆ "	4⅝" †	16¾"
6	6 ⁹ / ₁₆ "	5⅞" †	16¾"
7	7 ¹³ / ₁₆ "	7⅛" †	16¾"
8	9⅛"	8⅜" †	16¾"
10	11⅝"	10⅞" †	16¾"
12	14⅛"	13⅞" †	16¾"

† ¼" less if top drawer in cabinet

* 1¼" on 16" deep base cabinets

Wood Drawer Width I.D. (side-to-side)

Base Cabinet Length	Number of Drawers Across				
	1	2	3	4	6
15"	11½"				
18"	14½"				
21"	17½"				
24"	20½"	8¾"			
30"	26½"	11¾"			
36"	32½"	14¾"	8¾"		
42"	38½"	17¾"	10¾"		
48"	44½"	20¾"	12¾"	8⅞"	
60"		26¾"	16¾"	10⅞"	
72"		32¾"	20¾"	14⅞"	8⅞"

Wood Cupboard Size Codes

Units High	Opening Height	Inside Dimensions	
		Height Top-Bottom	Depth * Front-Back
12	14¾"	14¾"	19½"
15	18⅛"	18⅛"	19½"
16	19¾"	19¾"	19½"
17	20⅝"	20⅝"	19½"
18	21⅞"	21⅞"	19½"
20	24¼"	24¼"	19½"
22	26¾"	26¾"	19½"
24	29¼"	29¼"	19½"

* 14½" on 16" deep base cabinets

26" on 27½" deep base cabinets

Wood Cupboard Width I.D. (side-to-side)

Base Cabinet Length	Number of Cupboards Across				
	1	2	3	4	6
15"	13½"				
18"	16½"				
21"	19½"				
24"	22½"	10¾"			
30"	28½"	13¾"			
36"	34½"	16¾"	10¾"		
42"	40½"	19¾"	12¾"		
48"	46½"	22¾"	14¾"	10⅞"	
60"		28¾"	18¾"	13⅞"	
72"		34¾"	22¾"	16⅞"	10⅞"

The dimensions shown in these tables are minimums. They may be slightly larger on some cabinet types and/or styles.

Wood Cabinet Options

Cabinet Options – (Add to End of Catalog Number)

- | | |
|-------------------------------------------------------------------------------|------------------------------------------------------|
| A – Unfinished End Panels | N1 – Extended End Panel on Left End |
| B11 – 4" Casters w/counterbalance & brakes | N2 – Extended End Panel on Right End |
| B21 – 4" Casters w/counterbalance w/o brakes | N3 – Extended End Panel on Both Ends |
| B31 – 4" Casters w/counterbalance & front brakes | O – Shelf Lips |
| B41 – 3" Casters w/counterbalance & brakes | P1 – One Pullout Tray - at bottom of cupboard |
| B51 – 3" Casters w/counterbalance w/o brakes | P2 – Two Pullout Trays - center & bottom |
| B61 – 3" Casters w/counterbalance & front .brakes | P5 – One Pullout Pan - at bottom of cupboard |
| D – Full Top Frame | P6 – Two Pullout Pans - center & bottom |
| E – Finished Back | R – 1/8" Tempered Safety Glass |
| F – Removable Back (Base cabinet cupboards only) | U1 – Toe Space on Left End of Base Cabinet |
| G – Toe space Grille | U2 – Toe Space on Right End of Base Cabinet |
| *H – Label Holders | U3 – Toe Space on Both Ends of Base Cabinet |
| I – 1/4" Laminated Safety Glass | V – Epoxy Coated 3/4 Extension Drawer Slide |
| *J – Disk Locks w/Lock Panels *J3 – Pin Locks w/Lock Panels | W – White Melamine Drawer Bottom |
| *K – Disk Locks w/o Lock Panels *K3 – Pin Locks w/o Lock Panels | Y – Intermediate Rails on Style 5 Cabinets |
| *L – Padlock Hasps | Z – Birch Plywood Drawer Bottom |
| M – Levelers for base and full height cabinets | (1/4" thick up to 24" wide – 1/2" over 24" wide) |

* Furnished on all cupboards and drawers on cabinet. — Lock keying and/or numbering must be specified.

Unfinished End Panels

When a cabinet's end panel will not be exposed to view, the cabinet may be furnished with unfinished ends. The A Option provides unfinished ends on both ends of the cabinet.

Unfinished ends may be specified for base cabinets, full height cabinets or wall cabinets.

To specify Unfinished Ends, add **A** to the end of the cabinet number.

Example: **E40W352236D-1011A**

Option A

Note: Unfinished ends cannot be specified on Mobile and Suspended Cabinets, on Center Bench End Sink Cabinets or on cabinets with Toe Spaces on the end of the cabinet.

Base Cabinet Caster Option

The Caster Option adds casters and a finished back to base cabinets when mobility is required. Six caster styles are available and all are furnished with a counterbalance to minimize tipping when open.

3" diameter casters add no extra height to the cabinet, 4" diameter casters adds 0.787" to the overall height. Cabinets longer than 30" with a full vertical divider will come with a fifth caster in the center.

- B11**– 4" Casters with brakes
- B21**– 4" Casters without brakes
- B31**– 4" Casters with brakes at front only
- B41**– 3" Casters with brakes
- B51**– 3" Casters without brakes
- B61**– 3" Casters with brakes at front only

To specify Casters, add **B__** to the end of the cabinet number.

Example: **E40W352236D-1011B61**
(Available on base cabinets only.)

Option B

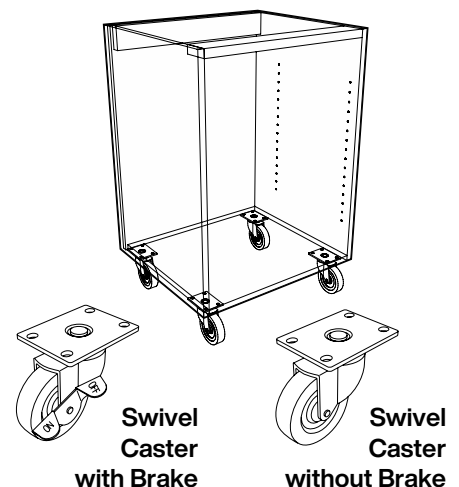

Wood Cabinet Options

Full Top Frame

Option D

Option D adds two side rails to the base cabinet's front and back rails to form a full, four-sided frame at the top of the cabinet.

Note: D option not available on base cabinets with pullboards. G00, G04, G07, G08, G35, G63, G68, G80

To specify a cabinet with Full Top Frame, add **D** to the end of the cabinet number.

Example: **E40W352236D-1011D**
(Available on base cabinets only.)

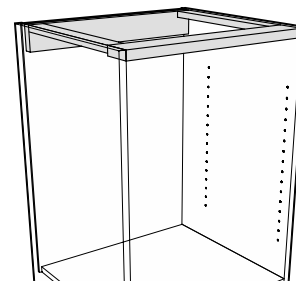

Finished Back

Option E

When a cabinet will be installed away from a wall so that its back is exposed to view, the cabinet can be constructed with a hardwood plywood back flush with the end panels instead of the

standard recessed hardboard back. Finished backs may be specified for base cabinets, full height cabinets or wall cabinets.

Note: Finished backs are standard when Option B is specified.

To specify Finished Back, add **E** to the end of the cabinet number. Example: **E40W352236D-1011E**

Removable Back

Option F

Removable backs allow easy access to plumbing spaces behind base cabinets. When a removable back is specified, a 16" high access opening is cut in the cupboard back and covered

with a nominal 1/4"-(5.5mm) hardboard back held in place by four screws. A removable back may be added to any base cabinet with a cupboard at least 17 1/2" high.

To specify Removable Back, add **F** to the end of the cabinet number.

Example: **E40W352236D-1011F**
(Available in base cabinets only. Not available on mobile cabinets.)

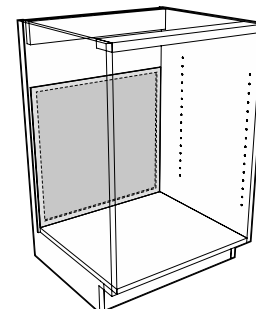

Toe space Grille

Option G

Toe space Grilles are available when a base cabinet or full height cabinet must be installed in front of, or on top of, heating registers or ducts. A two

inch high opening is cut in the cabinet toe space rail and is fitted with a black expanded steel grille.

To specify Toe space Grille, add **G** to the end of the cabinet number.

Example: **E40W352236D-1011G**

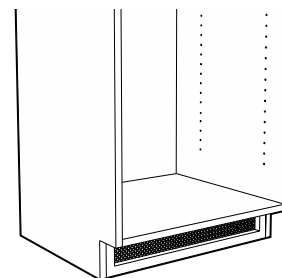

Label Holders

Option H

The H Option adds the **F-0260-00** aluminum Label Holder to the upper right hand corner of each drawer head and to the center, 4" down on each door on the cabinet.

Overall size is 3" x 1 5/8" and holds a 2 1/2" x 1 1/8" card. (Label holder is placed on right hand door only of double door cupboards.)

To specify Label Holders, add **H** to the end of the cabinet number.

Example: **E40W352236D-1011H**
(Added to all cupboards and drawers.)

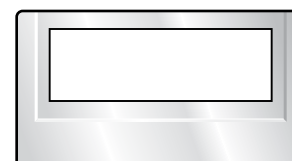

Wood Cabinet Options

Locks with Lock Panels Locks without Lock Panels

Option J Option K

All cabinets may be ordered with locks by specifying the K option. In addition, base cabinets may be specified with the J option to add lock panels. Lock panels are installed between drawers

and/or drawers and cupboards to provide additional security when the locks on a cabinet are keyed different.

Lock Types

Cabinet locks are available in two types. Disk Tumbler which offers medium security, and Pin Tumbler which offer a higher level of security. Pin Tumbler also allows more keying arrangements. Both are fabricated with die cast sleeves and cylinders with a satin nickel

face and zinc plated steel cams. Both locks use the same sleeve and cam assembly allowing the lock cylinder to be removed and switched after the lock has been installed. All locks are furnished with two keys unless otherwise specified.

Disk Tumbler Locks

Security: Medium

Keying: Different, Alike, Alike in Sets, Master keyed

Key

Changes: Up to 230

Master Key

Changes: Up to 5

Note: Maximum number of master key changes can vary based on number of key changes.

Pin Tumbler Locks

Security: Medium-High

Keying: Different, Alike, Alike in Sets, Master keyed, Grand-master keyed, Sub-master-keyed, Mason Keyed

Key

Changes: Up to 2000

Master Key

Changes: Up to 24

Grand Master Key

Changes: Up to 5

Note: Maximum number of master key changes and grand-master key changes can vary based on number of key changes.

J – Disk Locks with Lock Panels

K – Disk Locks w/o Lock Panels

J3 – Pin Locks with Lock Panels

K3 – Pin Locks w/o Lock Panels

Lock schedule with keying arrangement must be furnished when locks are specified. See page 10 & 11 for keying arrangement diagrams.

To specify Disk Locks without Lock Panels, add **K** to the end of the cabinet number.

Example: **E40W352236D-1011K**
(Added to all cupboards and drawers.)

To specify Pin Locks with Lock Panels, add **J3** to the end of the cabinet number.

Example: **E40W352236D-1011J3**
(Added to all cupboards and drawers.)

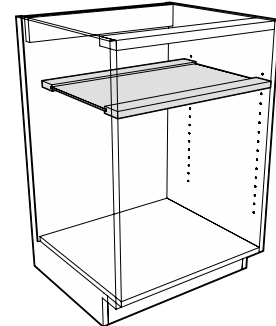

Lock Panel

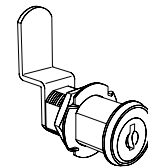

Disk Tumbler Lock
(Medium Security)

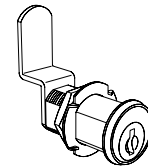

Pin Tumbler Lock
(Higher Security)

Padlock Hasps

Option L

Chrome plated padlock hasp mounts in same hose as, and is interchangeable with, tumbler locks. Includes stainless steel wear plate that protects drawer heads and door wear and denting by

the padlock. The L option adds Padlock Hasps and lock panels to all cupboards and drawers on the cabinet.
(Padlocks not included.)

To specify Padlock Hasps, add **L** to the end of the cabinet number.

Example: **E40W352236D-1011L**
(Added to all cupboards and drawers.)

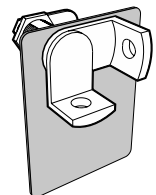
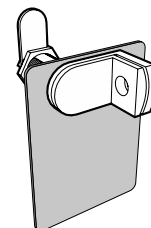

Wood Cabinet Options

Cabinet Levelers

Option M

Base cabinets and full height cabinets can be furnished with adjustable levelers when required. Each cabinet is furnished with four (4) levelers. The

levelers are accessible for adjustment through holes in the cabinet bottom that are covered with plug buttons.

To specify Cabinet Leveler, add **M** to the end of the cabinet number.

Example: **E40W352236D-1011M**
(Available on base cabinets and full height cabinets only.)

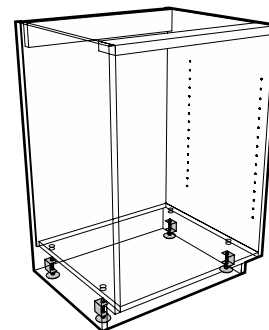

Extended End Panel

Option N

Adds 7" to the width of the base cabinet end panel extending the overall depth from a nominal 22" to 29".

Available for the left, right, or both ends of the cabinet.

- N1** – Extended End Panel on Left End of Cabinet
- N2** – Extended End Panel on Right End of Cabinet
- N3** – Extended End Panel on Both Ends of Cabinet

To specify an Extended End Panel, add **N_** to the end of the cabinet number.

Example: **E40W352236D-1011N1**
(example adds Extended End to Left End of Cabinet as illustrated)

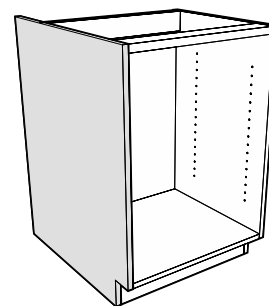

Shelf Lips

Option O

Adds a 1/2" thick solid hardwood lip to the front of all shelves in the cabinet to form a 1/2" high retaining rim. Shelf lips may be added to Base Cabinets, Wall or Counter Mounted Storage Cabinets

or Full Height Storage Cabinets. The overall depth of the shelf remains the same.

To specify Shelf Lips, add **O** to the end of the cabinet number.

Example: **E40W352236D-1011O**
(Added to all shelves in cabinet.)

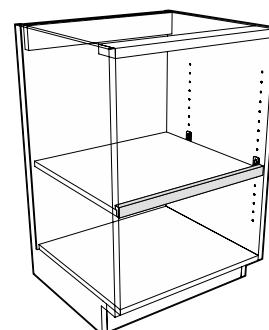

Wood Cabinet Options

Pullout Trays & Pullout Pans

Option P

P1 – One Pullout Tray - at bottom of cupboard

P2 – Two Pullout Trays - center & bottom

Pullout trays are fabricated from ½" thick birch plywood with 1" high rims on both sides and back. They are mounted on 100 pound capacity lineal ball bearing full-extension slides. Available in two configurations: one tray, mounted at bottom of cupboard; or two trays,

mounted at bottom and in center of cupboard. When pullout trays are added, the adjustable shelf is omitted.

Pullout trays are available for base cabinets only.

To specify a Pullout Tray, add **P1** or **P2** to the end of the cabinet number.

Example: **E40W352236D-1011P2**
(Available for base cabinets only.)

P5 – One Pullout Pan - at bottom of cupboard

P6 – Two Pullout Pans - center & bottom

Pullout Pans are fabricated from ½" thick birch plywood with 1" high rims on both sides and back, and ¾" solid hardwood front. They are mounted on 100 pound capacity lineal ball bearing full-extension slides. Available in two configurations: one tray, mounted at bottom of

cupboard; or two trays, mounted at bottom and in center of cupboard. When pullout trays are added, the adjustable shelf is omitted.

Pullout trays are available for base cabinets only.

To specify a Pullout Pan, add **P5** or **P6** to the end of the cabinet number.

Example: **E40W352236D-1011P6**
(Available for base cabinets only.)

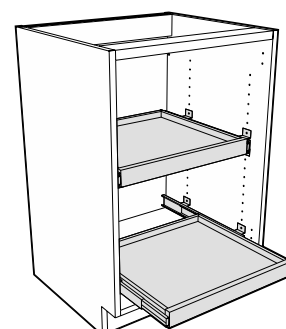
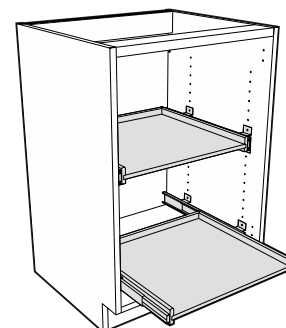

Laminated Safety Glass

Tempered Safety Glass

Option I

Option R

Option I replaces the standard ⅛" float glass in plate glass or glazed door wall, counter mounted, and full height cabinets with ¼" Laminated Safety Glass

Option R replaces the standard ⅛" float glass in glazed door wall, counter mounted, and full height cabinets with ⅛" Tempered Safety Glass

To specify Laminated Glass, add **I** to the end of the cabinet number.
Example: **W20W351236D-1011I**

To specify Tempered Glass, add **R** to the end of the cabinet number.
Example: **W20W351236D-1011R**

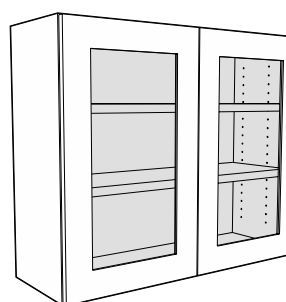

Wood Cabinet Options

Toe Space on End of Base Cabinet

Option U

Base cabinets used at the end of a center bench assembly will usually require a toe space notch at the end of

cabinet as well as the front. Toe Spaces may be specified on the left, the right, or both ends.

U1 – Toe Space on Left End of Cabinet

U2 – Toe Space on Right End of Cabinet

U3 – Toe Space on Both Ends of Cabinet

To specify a Toe Space on End of Base Cabinet, add **U_** to the end of the cabinet number.

Example: **E40W352236D-1011U1**
(example adds Toe Space to Left End of Cabinet as illustrated)

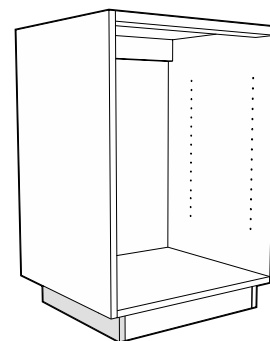

Epoxy Coated ¾ Extension Drawer Slides

Option V

Epoxy Coated ¾ Extension drawer slide with positive drawer hold-open feature. Self-closing final 3 inches. Loading capacity of 100 pounds. Replaces standard full extension slides

on all drawers in cabinet except file drawers, when V option is specified.

To specify Epoxy Coated ¾ Extension Slide, add **V** to the end of the cabinet number.

Example: **E40W352236D-1011V**
(Added to all drawers in cabinet except file drawers.)

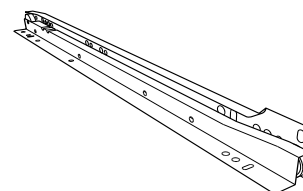

White Drawer Bottoms

Option W

Plywood Drawer Bottoms

Option Z

Standard hardboard drawer bottoms may be replaced with a white melamine coated hardboard bottom or plywood bottoms. White Drawer Bottoms are nominal ¼"-(5.5mm) thick hardboard

with a white melamine coating. Plywood Drawer Bottoms are ¼" thick for drawer 24" wide or smaller, ½" thick for drawers over 24" wide.

To specify White Drawer Bottoms, add **W** to the end of the cabinet number.

Example: **E40W362236D-1011W**
(Will be added to all drawers in the cabinet)

To specify Plywood Drawer Bottoms, add **Z** to the end of the cabinet number.

Example: **E40W362236D-1011Z**
(Will be added to all drawers in the cabinet)

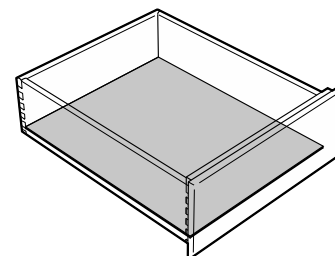

Intermediate Rails on Style 5

Option Y

Style 5 Contemporary Full Overlay base cabinets are furnished standard without intermediate rails between drawers or between cupboards and drawers. They may be added to the cabinet by specifying them with Option Y.

Note: Intermediate Rails are automatically added to Style 5 base cabinets when any lock option is selected.

Note: Option Y not required for Style 1 as it is furnished standard with Intermediate Rails.

To specify Intermediate Rails, add **Y** to the end of the cabinet number.

Example: **D30W362236N-1011Y**
(Available for Style 5 - Contemporary Full Overlay base cabinets only.)

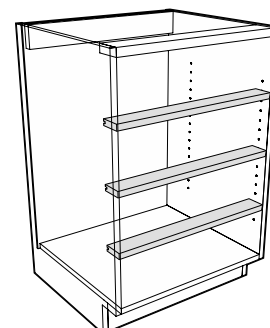

Lock Keying Options

Keyed Different

Disk Tumbler Locks: Available
Pin Tumbler Locks: Available

All locks are keyed different from each other with individual keys for each lock. No key will open more than one lock.

Individual Locks

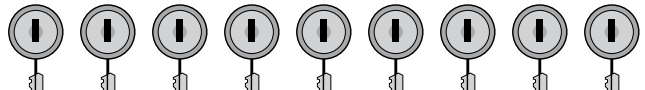

Individual Keys

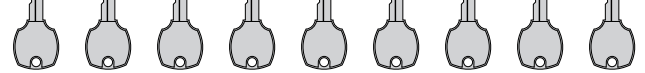

Keyed Alike

Disk Tumbler Locks: Available
Pin Tumbler Locks: Available

All locks are keyed alike. One key will open all locks.

Individual Locks



Single Key



Keyed Alike in Sets

Disk Tumbler Locks: Available
Pin Tumbler Locks: Available

Locks are grouped into sets, with as many locks as needed in each set. All locks in a set can be opened by a single key, but that key can open no other locks. No key will open all locks.

Locks Sets

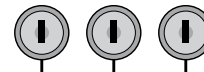

Single Key/Set



Master keyed

Disk Tumbler Locks: Available
Pin Tumbler Locks: Available

All locks are keyed different from each other with individual keys for each lock. Master key provided that can open all locks in the set. Multiple sets are available, but no key can open all locks in all sets.

Master Keys



Individual Locks

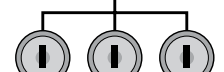
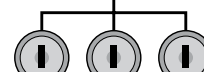
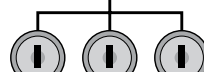

Individual Keys

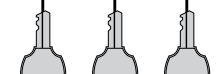
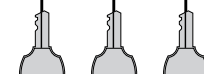
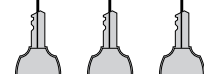

Lock Keying Options

Grand-master keyed

Disk Tumbler Locks: N/A

Pin Tumbler Locks: Available

All locks are keyed different from each other with individual keys for each lock. Master key provided that can open all locks in the set. Multiple sets are available, with Grand-master key that can open all locks in all sets.

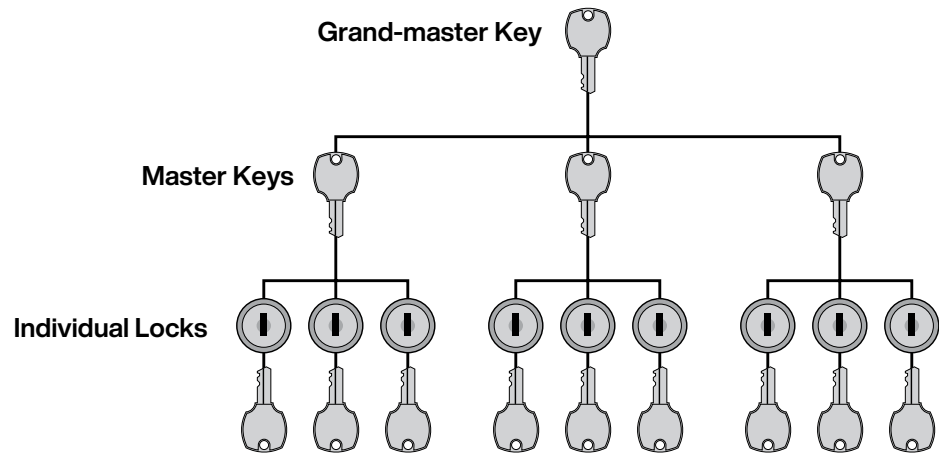

Sub-master keyed & Mason Keyed

Disk Tumbler Locks: N/A

Pin Tumbler Locks: Available

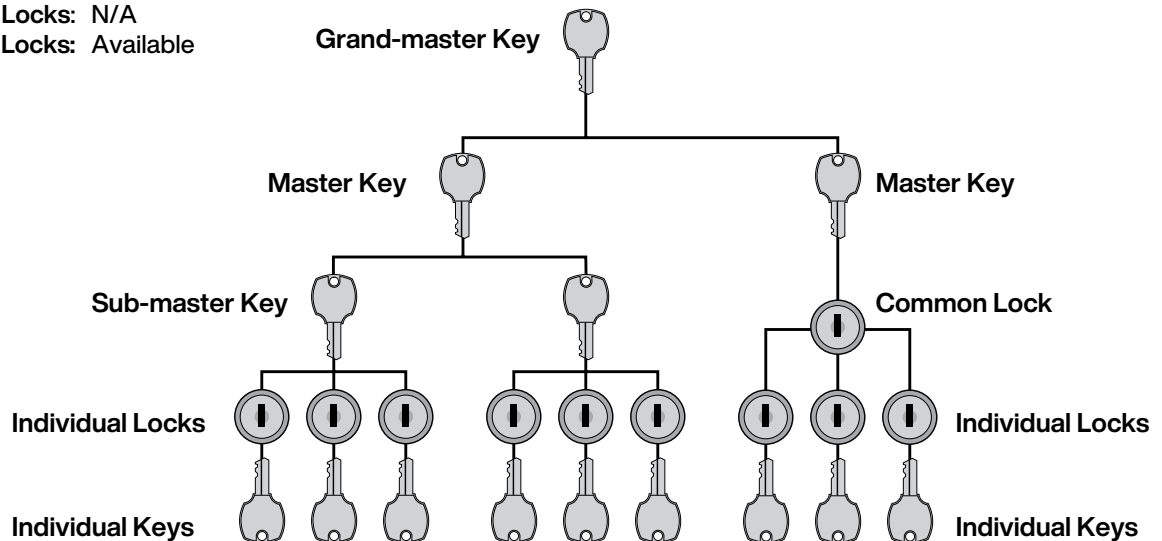

Sub-master keyed

All locks are keyed different from each other with individual keys for each lock. Sub-master key provided that can open all locks in sub-set. Multiple sub-sets are available, with Master key that can open all locks in all sub-sets. Multiple sets are available, with Grand-master key that can open all locks in all sets and sub-sets.

Mason Keyed

Locks are keyed different from each other with individual keys for each lock. Each individual key can also open all common locks in set. Master key provided that can open all locks in set. Multiple sets are available with Grand-master key that can open all locks in all sets.

Sitting Height Base Cabinets

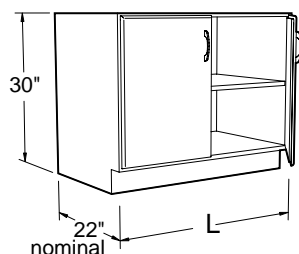

Specifications:

These Sitting Height Cabinets are 30" high and a nominal 22" deep. Lengths as shown.

Open and Cupboard cabinets have one adjustable shelf. Open Cubby cabinets have equal size compartments as shown.

Note: Last four digits of part number designates door and drawer head style, hinge, hardwood species, and pull selection. See start of Catalog for explanation. Actual product may vary slightly from catalog illustration due to style and hardware selection.

Open Cabinets

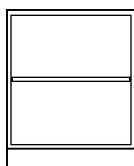

B00W302212N- 12"L
B00W302215N- 15"L
B00W302218N- 18"L

B00W302221N- 21"L
B00W302224N- 24"L

B00W302230N- 30"L
B00W302236N- 36"L
B00W302242N- 42"L
B00W302248N- 48"L

Style 5 Flush Option

Open Cabinets may be ordered $\frac{7}{8}$ " deeper so that cabinet fronts line up with the doors and drawer fronts on adjacent Style 5 cabinets. To specify the Flush Option, replace the dash in the part number with an F.

Example:
B00W302224F- ____

Open Cubby Cabinets

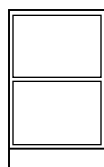

B01W302212N- 12"L
B01W302215N- 15"L
B01W302218N- 18"L

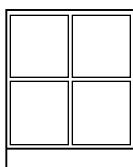

B01W302224N- 24"L
B01W302230N- 30"L

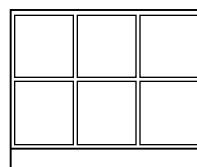

B01W302236N- 36"L
B01W302242N- 42"L
B01W302248N- 48"L

Style 5 Flush Option

Open Cabinets may be ordered $\frac{7}{8}$ " deeper so that cabinet fronts line up with the doors and drawer fronts on adjacent Style 5 cabinets. To specify the Flush Option, replace the dash in the part number with an F.

Example:
B01W302242F- ____

Cupboard Cabinets

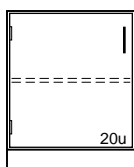

C03W302215L- 15"L
C03W302218L- 18"L
C03W302221L- 21"L
C03W302224L- 24"L

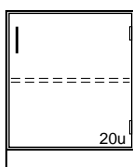

C03W302215R- 15"L
C03W302218R- 18"L
C03W302221R- 21"L
C03W302224R- 24"L

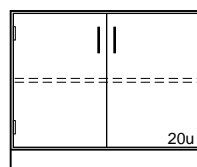

C03W302230D- 30"L
C03W302242D- 42"L
C03W302248D- 48"L

Drawer Cabinets

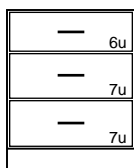

D00W302215N- 0 15"L
D00W302218N- 0 18"L
D00W302221N- 0 21"L
D00W302224N- 0 24"L

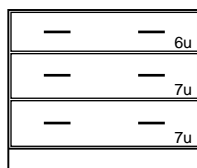

D00W302230N- 0 30"L
D00W302236N- 0 36"L
D00W302248N- 0 48"L

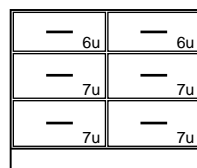

D02W302230N- 0 30"L
D02W302236N- 0 36"L
D02W302248N- 0 48"L

Sitting Height Base Cabinets

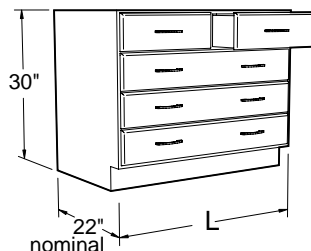

Specifications:

These Sitting Height Cabinets are 30" high and a nominal 22" deep. Lengths as shown.

Note: Last four digits of part number designates door and drawer head style, hinge, hardwood species, and pull selection. See start of Catalog for explanation. Actual product may vary slightly from catalog illustration due to style and hardware selection.

Drawer Cabinets

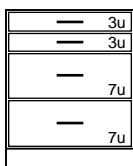

D08W302215N- _0_ 15"L
D08W302221N- _0_ 21"L
D08W302224N- _0_ 24"L

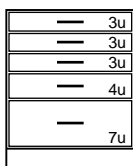

D10W302215N- _0_ 15"L
D10W302218N- _0_ 18"L
D10W302224N- _0_ 24"L

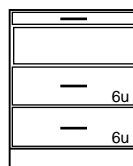

D28W302218N- _0_ 18"L
D28W302224N- _0_ 24"L

Pullboard
Book Compartment

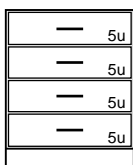

D30W302215N- _0_ 15"L
D30W302218N- _0_ 18"L
D30W302221N- _0_ 21"L
D30W302224N- _0_ 24"L

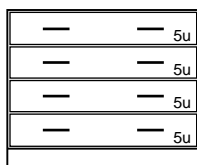

D30W302230N- _0_ 30"L
D30W302236N- _0_ 36"L
D30W302242N- _0_ 42"L
D30W302248N- _0_ 48"L

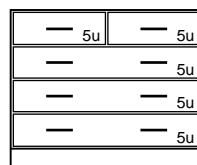

D31W302230N- _0_ 30"L
D31W302236N- _0_ 36"L
D31W302242N- _0_ 42"L

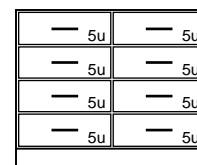

D32W302230N- _0_ 30"L
D32W302236N- _0_ 36"L
D32W302242N- _0_ 42"L

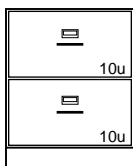

D81W302218N- _0_ 18"L
D81W302221N- _0_ 21"L
D81W302224N- _0_ 24"L

2 File Drawers with Hangers

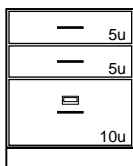

D85W302218N- _0_ 18"L
D85W302221N- _0_ 21"L
D85W302224N- _0_ 24"L

1 File Drawers with Hangers

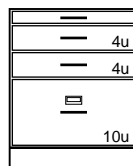

D90W302218N- _0_ 18"L
D90W302221N- _0_ 21"L
D90W302224N- _0_ 24"L

Pullboard
1 File Drawer with Hangers

Sitting Height Base Cabinets

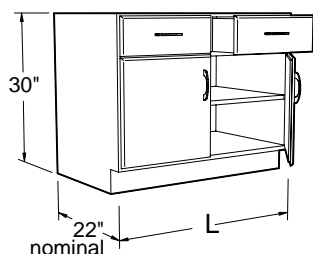

Specifications:

These Sitting Height Cabinets are 30" high and a nominal 22" deep. Lengths as shown.

E40, E41, and E44 Cabinets have one adjustable shelf.

Note: Last four digits of part number designates door and drawer head style, hinge, hardwood species, and pull selection. See start of Catalog for explanation. Actual product may vary slightly from catalog illustration due to style and hardware selection.

Cupboard and Drawer Cabinets

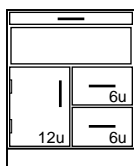

E24W302224L- 24"L

Pullboard
Book Compartment

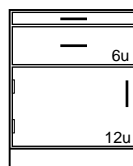

E25W302224L- 24"L

Pullboard



E25W302218R- 18"L
E25W302224R- 24"L

Pullboard

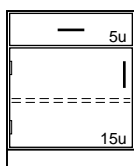

E40W302215L- 15"L
E40W302218L- 18"L
E40W302221L- 21"L
E40W302224L- 24"L

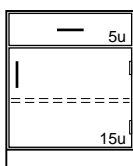

E40W302215R- 15"L
E40W302218R- 18"L
E40W302221R- 21"L
E40W302224R- 24"L

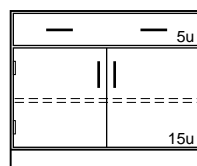

E40W302230D- 30"L
E40W302236D- 36"L
E40W302242D- 42"L
E40W302248D- 48"L

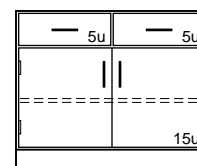

E41W302230D- 30"L
E41W302236D- 36"L
E41W302242D- 42"L
E41W302248D- 48"L

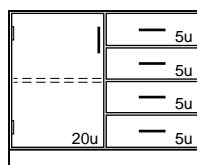

E44W302230L- 30"L
E44W302236L- 36"L
E44W302248L- 48"L

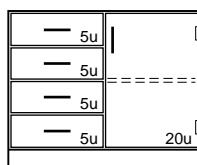

E44W302230R- 30"L
E44W302236R- 36"L
E44W302242R- 42"L
E44W302248R- 48"L

Sitting Height Base Cabinets

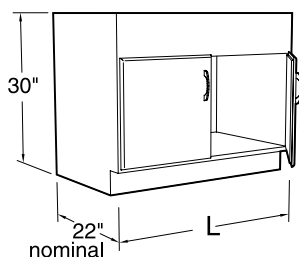

Specifications:

These Sitting Height Cabinets are 30" high and a nominal 22" deep. Lengths as shown.

Sink Cabinets are provided with lowered back for plumbing access. Sink supports must be ordered separate when required.

Note: Last four digits of part number designates door and drawer head style, hinge, hardwood species, and pull selection. See start of Catalog for explanation. Actual product may vary slightly from catalog illustration due to style and hardware selection.

Sink Cabinets

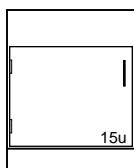

G00W302218L-____ 18"L
G00W302224L-____ 24"L

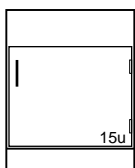

G00W302218R-____ 18"L
G00W302224R-____ 24"L

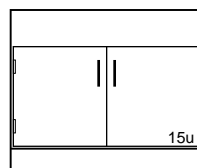

G00W302230D-____ 30"L
G00W302236D-____ 36"L
G00W302242D-____ 42"L
G00W302248D-____ 48"L

Sink Support Kits

K01W000018N 18"L
K01W000024N 24"L
K01W000030N 30"L
K01W000036N 36"L
K01W000042N 42"L
K01W000048N 48"L

Solvent Storage Base Cabinets

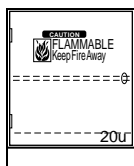

20" Deep

G63W302024L-__0__0 24"L

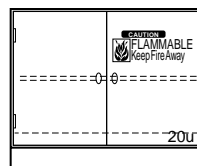

20" Deep

G63W302030D-__0__0 30"L

22" Deep

G63W302230D-__0__0 30"L
G63W302236D-__0__0 36"L

G63 Fume Hood Solvent Storage Cabinets are available as mobile. To add casters to the cabinets above, add **B7** to the end of the part number.

Example: G63W302024L-5020**B7** Mobile – Style 5 – Maple cabinet 22" deep by 24" long.

Blind Corner Cabinets

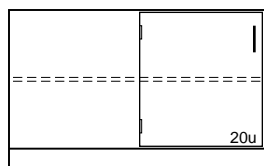

G12W302248L-____ 48"L

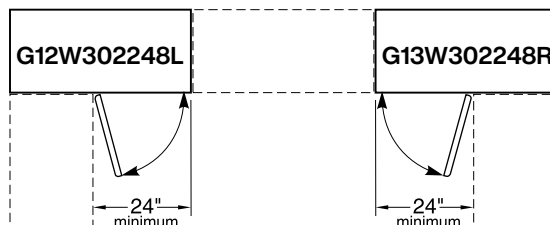

PLAN VIEW OF
G12W302248L & G13W302248R

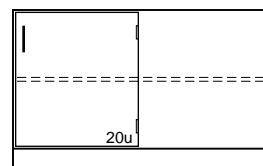

G13W302248R-____ 48"L

ADA Height Base Cabinets

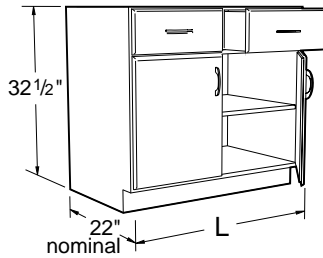

Specifications:

These ADA Height Cabinets are 32½" high and a nominal 22" deep. Lengths as shown.

Open and Cupboard Cabinets have one adjustable shelf. Open Cubby Cabinets have equal size compartments as shown.

Note: Last four digits of part number designates door and drawer head style, hinge, hardwood species, and pull selection. See start of Catalog for explanation. Actual product may vary slightly from catalog illustration due to style and hardware selection.

Open Cabinets

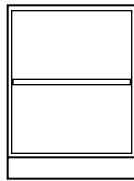

B00W322212N- 12"L
B00W322215N- 15"L
B00W322218N- 18"L

B00W322221N- 21"L
B00W322224N- 24"L

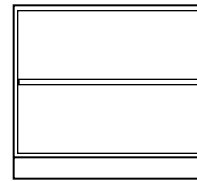

B00W322230N- 30"L
B00W322236N- 36"L
B00W322242N- 42"L
B00W322248N- 48"L

Style 5 Flush Option

Open Cabinets may be ordered ⅞" deeper so that cabinet fronts line up with the doors and drawer fronts on adjacent Style 5 cabinets. To specify the Flush Option, replace the dash in the part number with an F.

Example:
B00W322236F- ____

Open Cubby Cabinets

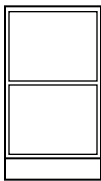

B01W322212N- 12"L
B01W322215N- 15"L
B01W322218N- 18"L
B01W322221N- 21"L

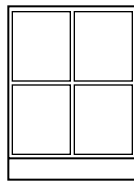

B01W322224N- 24"L
B01W322230N- 30"L

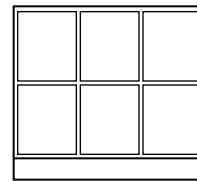

B01W322236N- 36"L
B01W322242N- 42"L
B01W322248N- 48"L

Style 5 Flush Option

Open Cabinets may be ordered ⅞" deeper so that cabinet fronts line up with the doors and drawer fronts on adjacent Style 5 cabinets. To specify the Flush Option, replace the dash in the part number with an F.

Example:
B01W322236F- ____

Cupboard Cabinets

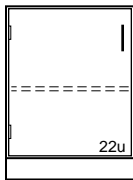

C03W322215L- 15"L
C03W322218L- 18"L
C03W322221L- 21"L
C03W322224L- 24"L

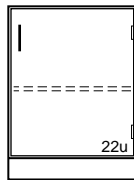

C03W322215R- 15"L
C03W322218R- 18"L
C03W322221R- 21"L
C03W322224R- 24"L

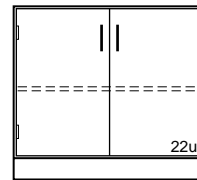

C03W322230D- 30"L
C03W322236D- 36"L
C03W322242D- 42"L
C03W322248D- 48"L

Drawer Cabinets

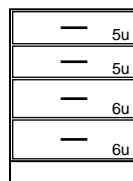

D30W322215N- 15"L
D30W322218N- 18"L
D30W322221N- 21"L
D30W322224N- 24"L

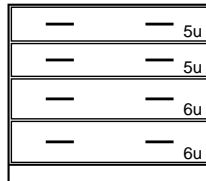

D30W322230N- 30"L
D30W322236N- 36"L
D30W322242N- 42"L
D30W322248N- 48"L

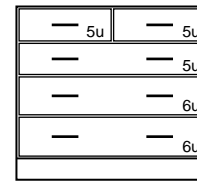

D31W322230N- 0 30"L
D31W322236N- 0 36"L
D31W322242N- 0 42"L
D31W322248N- 0 48"L

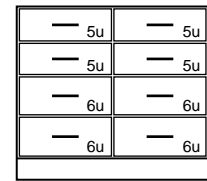

D32W322230N- 0 30"L
D32W322236N- 0 36"L
D32W322242N- 0 42"L
D32W322248N- 0 48"L

ADA Height Base Cabinets

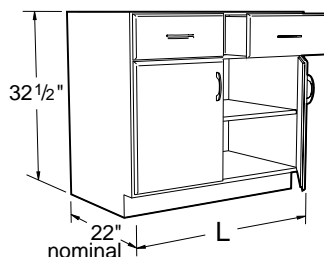

Specifications:

These ADA Height Cabinets are 32½" high and a nominal 22" deep. Lengths as shown.

Sink Cabinets are provided with sink supports.

Note: Last four digits of part number designates door and drawer head style, hinge, hardwood species, and pull selection. See start of Catalog for explanation. Actual product may vary slightly from catalog illustration due to style and hardware selection.

Drawer Cabinets

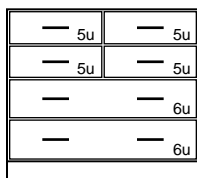

D36W322230N- 0 30"L

D36W322236N- 0 36"L

D36W322242N- 0 42"L

D36W322248N- 0 48"L

Cupboard & Drawer Cabinets

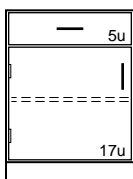

E40W322212L- 12"L

E40W322215L- 15"L

E40W322218L- 18"L

E40W322221L- 21"L

E40W322224L- 24"L

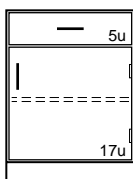

E40W322212R- 12"L

E40W322215R- 15"L

E40W322218R- 18"L

E40W322221R- 21"L

E40W322224R- 24"L

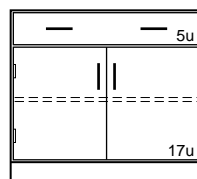

E40W322230D- 30"L

E40W322236D- 36"L

E40W322242D- 42"L

E40W322248D- 48"L

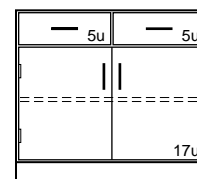

E41W322230D- 30"L

E41W322236D- 36"L

E41W322242D- 42"L

E41W322248D- 48"L

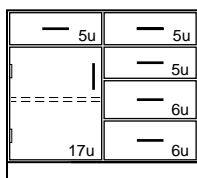

E43W322230L- 30"L

E43W322236L- 36"L

E43W322242L- 42"L

E43W322248L- 48"L

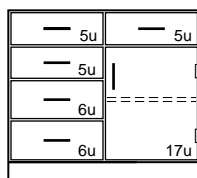

E43W322230R- 30"L

E43W322236R- 36"L

E43W322242R- 42"L

E43W322248R- 48"L

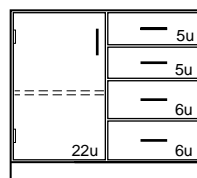

E45W322230L- 30"L

E45W322236L- 36"L

E45W322242L- 42"L

E45W322248L- 48"L

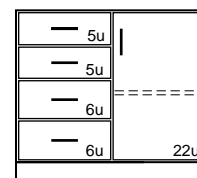

E45W322230R- 30"L

E45W322236R- 36"L

E45W322242R- 42"L

E45W322248R- 48"L

ADA Height Base Cabinets

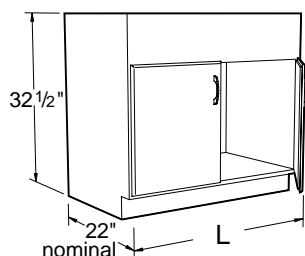

Specifications:

These ADA Height Cabinets are 32½" high and a nominal 22" deep. Lengths as shown.

Sink Cabinets are provided with lowered back for plumbing access. Sink supports must be ordered separate when required.

Note: Last four digits of part number designates door and drawer head style, hinge, hardwood species, and pull selection. See start of Catalog for explanation. Actual product may vary slightly from catalog illustration due to style and hardware selection.

Sink Cabinets

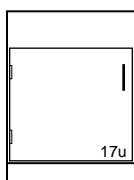

G00W322212L-____ 12"L
G00W322215L-____ 15"L
G00W322218L-____ 18"L
G00W322221L-____ 21"L
G00W322224L-____ 24"L

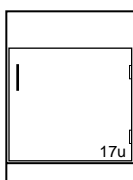

G00W322212R-____ 12"L
G00W322215R-____ 15"L
G00W322218R-____ 18"L
G00W322221R-____ 21"L
G00W322224R-____ 24"L

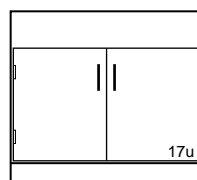

G00W322230D-____ 30"L
G00W322236D-____ 36"L
G00W322242D-____ 42"L
G00W322248D-____ 48"L

Sink Support Kit for Wood Cabinets

K01W000012N 12"L
K01W000015N 15"L
K01W000018N 18"L
K01W000021N 21"L
K01W000024N 24"L
K01W000030N 30"L
K01W000036N 36"L
K01W000042N 42"L
K01W000048N 48"L

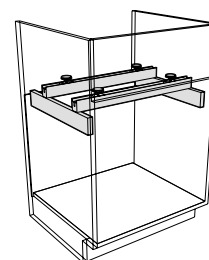

Acid Storage Cabinets

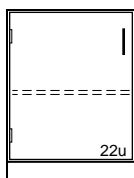

G21W322215L-____ 15"L
G21W322218L-____ 18"L
G21W322224L-____ 24"L

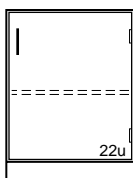

G21W322215R-____ 15"L
G21W322218R-____ 18"L
G21W322224R-____ 24"L

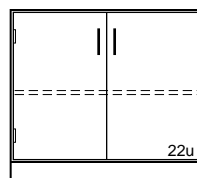

G21W322230D-____ 30"L
G21W322236D-____ 36"L
G21W322242D-____ 42"L
G21W322248D-____ 48"L

Cabinets are fully lined with ⅛" thick corrosion resistant polyethylene sheets and are provided with one full depth removable shelf.

ADA Height Base Cabinets

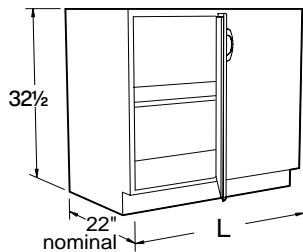

Specifications:

These ADA Height Cabinets are 32½" high and a nominal 22" deep. Lengths as shown.

Blind Corner Cabinets have one adjustable shelf.

Note: Last four digits of part number designates door and drawer head style, hinge, hardwood species, and pull selection. See start of Catalog for explanation. Actual product may vary slightly from catalog illustration due to style and hardware selection.

Blind Corner Cabinets

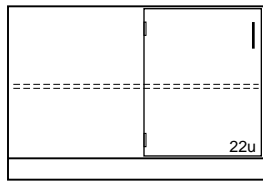

G12W322248L-____ 48"L

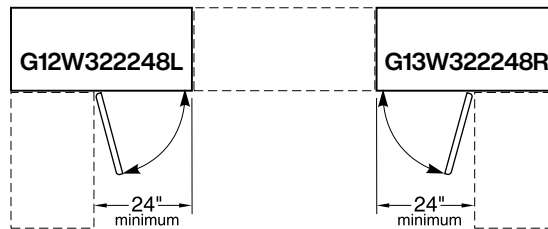

PLAN VIEW OF
G12W322248L & G13W322248R

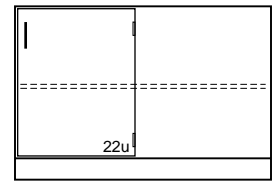

G13W322248R-____ 48"L

Diagonal Corner Cabinets

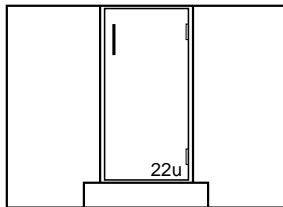

Right Swing: G14W322215R-____

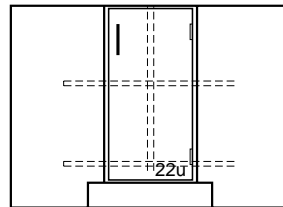

Right Swing: G15W322215R-____

Provided with Lazy Susan

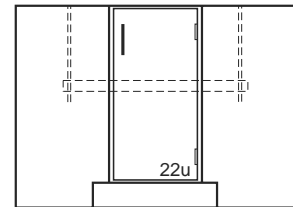

Right Swing: G16W322215R-____

Provided with Sink Support

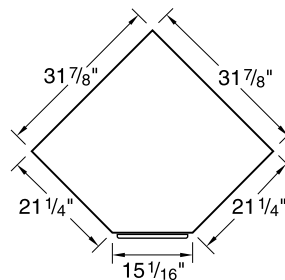

PLAN VIEW OF
G14W322215
G15W322215
G16W322215

ADA Height Base Cabinets

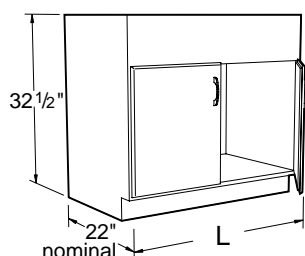

Specifications:

These ADA Height Cabinets are 32½" high and a nominal 22" deep. Lengths as shown.

Note: Last four digits of part number designates door and drawer head style, hinge, hardwood species, and pull selection. See start of Catalog for explanation. Actual product may vary slightly from catalog illustration due to style and hardware selection.

Wheelchair Accessible Base Cabinet with Doors

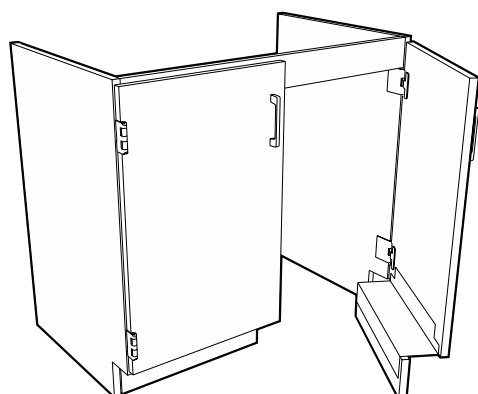

The Wheelchair Accessible Base Cabinet with Doors is designed to be used as a sink unit, but may be use anywhere wheelchair accessibility is needed. The cabinet is constructed without a bottom, and with the toe-space rails attached to the doors so it will match adjacent cabinets when the doors are closed. The cabinet incorporates a ¾" top rail to give a minimum of 29½" of clearance from the floor to the bottom of the rail.

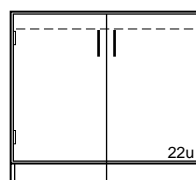

G03W322236D-____36"L
G03W322242D-____42"L
G03W322248D-____48"L

Wheelchair Accessible Base Cabinet without Doors

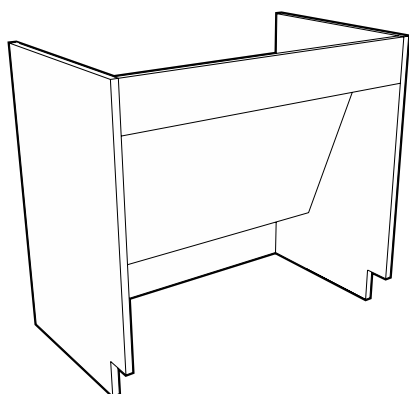

The Wheelchair Accessible Base Cabinet without Doors is designed to be used as a sink unit, but may be use anywhere wheelchair accessibility is needed. The cabinet is constructed without a bottom, and without doors for easy accessibility. The cabinet incorporates a ½" top rail to give a minimum of 27" of clearance from the floor to the bottom of the rail and a removable sloping knee space panel to enclose piping and drain lines.

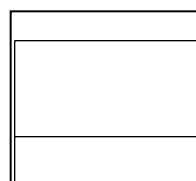

G07W322236N-____36"L
G07W322242N-____42"L
G07W322248N-____48"L

Style 5 Flush Option

Open Cabinets may be ordered ⅞" deeper so that cabinet fronts line up with the doors and drawer fronts on adjacent Style 5 cabinets. To specify the Flush Option, replace the N in the part number with an F.

Example:
G07W322236F-____

ADA Height Base Cabinets

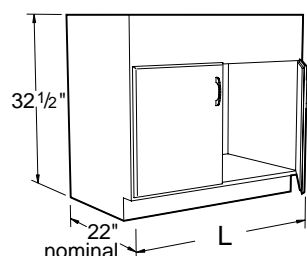

Specifications:

These ADA Height Cabinets are 32½" high and a nominal 22" deep. Lengths as shown.

Note: Available Fume Hoods and information regarding Ventilated Enclosures are located in our Supreme Air Fume Hood Catalog.

Fume Hood Base Cabinets

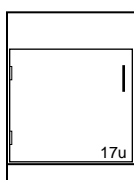

20" Deep

G08W322012L-	12"L
G08W322015L-	15"L
G08W322018L-	18"L
G08W322024L-	24"L

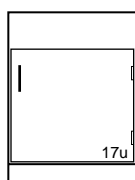

20" Deep

G08W322012R-	12"L
G08W322015R-	15"L
G08W322018R-	18"L
G08W322024R-	24"L

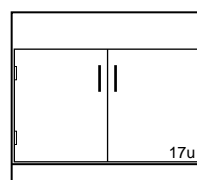

20" Deep

G08W322030D-	30"L
G08W322036D-	36"L
G08W322042D-	42"L
G08W322048D-	48"L

22" Deep

G08W322212L-	12"L
G08W322215L-	15"L
G08W322218L-	18"L
G08W322221L-	21"L
G08W322224L-	24"L

22" Deep

G08W322212R-	12"L
G08W322215R-	15"L
G08W322218R-	18"L
G08W322221R-	21"L
G08W322224R-	24"L

22" Deep

G08W322230D-	30"L
G08W322236D-	36"L
G08W322242D-	42"L
G08W322248D-	48"L

Fume Hood Acid Storage Cabinets

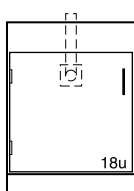

20" Deep

G80W322024L-	24"L
--------------	------

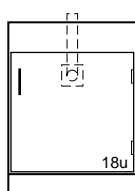

20" Deep

G80W322024R-	24"L
--------------	------

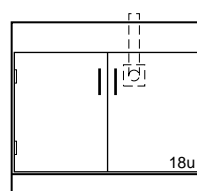

20" Deep

G80W322030D-	30"L
G80W322036D-	36"L
G80W322048D-	48"L

22" Deep

G80W322224L-	24"L
--------------	------

22" Deep

G80W322224R-	24"L
--------------	------

22" Deep

G80W322230D-	30"L
G80W322236D-	36"L
G80W322248D-	48"L

See Page 36 for Fume Hood Acid Storage Cabinet specification.

ADA Height Solvent Storage Cabinets

Specifications:

Wood Solvent Storage Base Cabinets are 32½ or 35" high, and 22" deep. Lengths as shown. Solvent Storage Cabinets are specifically designed for the storage of flammable and combustible liquids. Construction meets the requirements listed by NFPA No. 30-1993 and are UL listed. The cabinet is constructed of 1" exterior grade plywood.

The right hand door is equipped with a three-point latch. A 2" deep liquid-tight pan covers the entire bottom of the cabinet to contain liquid leaks and spills, and similar pan acts as an adjustable shelf. Two diametrically opposed vents with spark screens are available when required. The cabinet is labeled: **FLAMMABLE – KEEP FIRE AWAY.**

Note:

Solvent Storage Cabinets may be locked, but can not be keyed or master keyed to match other locks in laboratory.

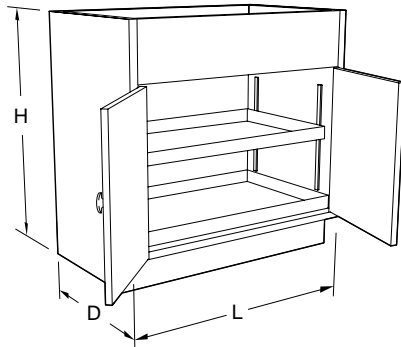

Vent Locations

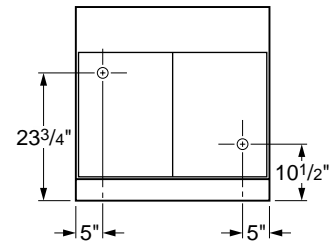

Vent Outlets
1½" Male NPT

Solvent Storage Fume Hood Base Cabinets

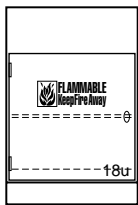

20" Deep

G68W322024L- _0_0 24"L

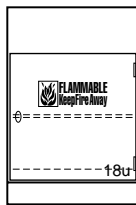

20" Deep

G68W322024R- _0_0 24"L

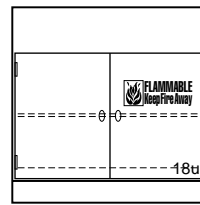

20" Deep

G68W322030D- _0_0 30"L

G68W322036D- _0_0 36"L

G68W322048D- _0_0 48"L

22" Deep

G68W322224L- _0_0 24"L

22" Deep

G68W322224R- _0_0 24"L

22" Deep

G68W322230D- _0_0 30"L

G68W322236D- _0_0 36"L

G68W322248D- _0_0 48"L

G68 Fume Hood Solvent Storage Cabinets are available as mobile. To add casters to the cabinets above, add **B7** to the end of the part number.

Example: G68W322024R-1010**B7**
Mobile – Style 1 – Oak cabinet
20" deep by 24" long.

Solvent Storage Base Cabinets

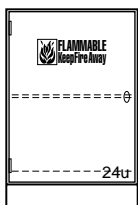

20" Deep

G63W322024L- _0_0 24"L

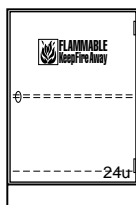

20" Deep

G63W322024R- _0_0 24"L

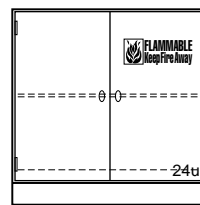

20" Deep

G63W322030D- _0_0 30"L

G63W322036D- _0_0 36"L

G63W322048D- _0_0 48"L

22" Deep

G63W322224L- _0_0 24"L

22" Deep

G63W322224R- _0_0 24"L

22" Deep

G63W322230D- _0_0 30"L

G63W322236D- _0_0 36"L

G63W322248D- _0_0 48"L

G63 Fume Hood Solvent Storage Cabinets are available as mobile. To add casters to the cabinets above, add **B7** to the end of the part number.

Example: G63W322224R-5020**B7**
Mobile – Style 5 – Maple cabinet
22" deep by 24" long.

ADA Vacuum Pump Storage Cabinets

Specifications

Vacuum Pump Storage Fume Hood Cabinets are designed without a bottom to allow vacuum pumps and other equipment to be rolled in or out of the cabinets. The interior is lined with an easy to clean sound absorbent material. Each cabinet is furnished with a 120 VAC, 20

amp, duplex receptacle mounted on the inside cabinet back and a pilot lighted toggle switch mounted in the top front rail. (Wiring is not included.) Cabinets are also furnished with a 1½" diameter PVC vent pipe for venting or access to the hood above. (Requires a 2" hole in the

hood worksurface.) The toe space rail is attached to the door to allow total access to the cabinet. Cabinet inside clearance at the floor is 14½" or 16½" front-to-back, 25" high, and 3" less than the overall cabinet length.

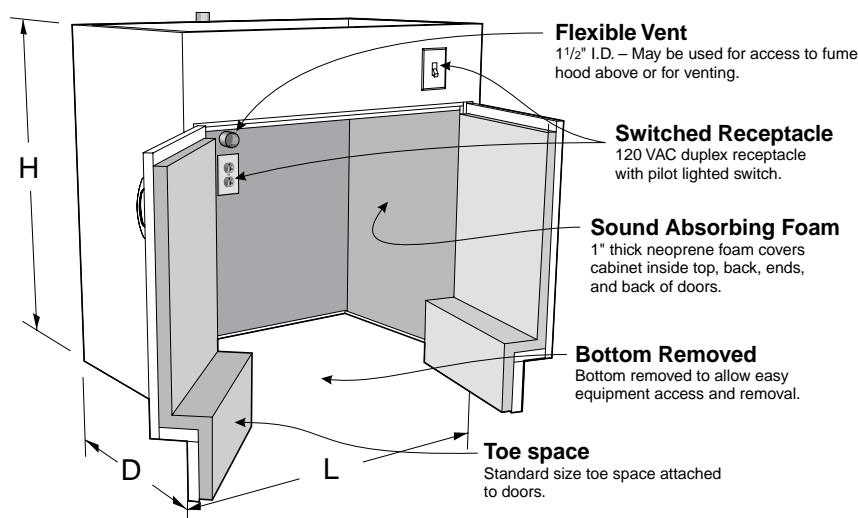

Note: Available Fume Hoods and information regarding Ventilated Enclosures are located in our Supreme Air Fume Hood Catalog.

Fume Hood Vacuum Pump Storage Cabinets

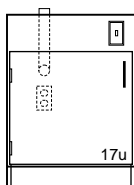

20" Deep

G35W322024L-0_0 24"L

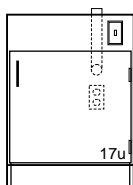

20" Deep

G35W322224R-0_0 24"L

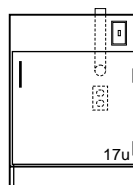

22" Deep

G35W322224R-0_0 24"L

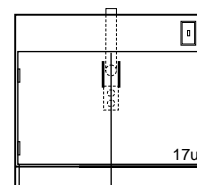

22" Deep

G35W322230D-0_0 30"L
G35W322236D-0_0 36"L
G35W322248D-0_0 48"L

Vacuum Pump Carts

Vacuum Pump Carts are designed for use with Kewaunee's Vacuum Pump cabinets shown on this page. The cart consists of a 1" deep pan, fabricated from powder coated or stainless steel and mounted on 4" swivel casters.

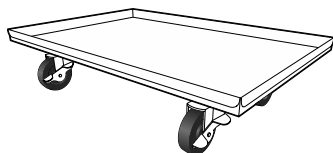

Carts for 20" Deep Cabinets

Part Number	Length
VPCC061414N-00_0	14"
VPCC061420N-00_0	20"
VPCC061426N-00_0	26"
VPCC061432N-00_0	32"
VPCC061438N-00_0	38"
VPCC061444N-00_0	44"

Carts for 22" Deep Cabinets

Part Number	Length
VPCC061614N-00_0	14"
VPCC061620N-00_0	20"
VPCC061626N-00_0	26"
VPCC061632N-00_0	32"
VPCC061638N-00_0	38"
VPCC061644N-00_0	44"

ADA Aprons & Legs

Specifications:

ADA Aprons are 4¹⁷/₃₂" high with a 2¹/₈" notch in the center of the apron to allow maximum clearance for wheelchairs. They are available in lengths and depths shown.

Dimensions shown are sizes with legs. The actual size of Aprons with one set

of legs is 5/8" less in depth and 5/16" less in length. Aprons with legs on both ends are 5/8" less in depth and length.

Order legs separately in style and height required.

Note: Last four digits of part number designates drawer head style, hinge, hardwood species, and pull selection. See start of Catalog for explanation. Actual product may vary slightly from catalog illustration due to style and hardware selection.

ADA Aprons

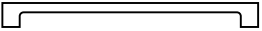
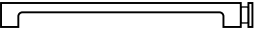
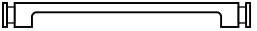
	No Legs	Legs on One End	Legs on Both Ends
			
	21 ¹ / ₄ " Deep	21 ¹ / ₄ " Deep	21 ¹ / ₄ " Deep
	A05W052236N-00_0 36"L	A11W052260N-00_0 59 ¹ / ₂ "L	A13W052235N-0_0 35"L
	A05W052248N-00_0 48"L		A13W052247N-0_0 47"L
	A05W052260N-00_0 60"L		A13W052259N-0_0 59"L
	A05W052272N-00_0 72"L		A13W052271N-0_0 71"L
	27 ¹ / ₄ " Deep	27 ¹ / ₄ " Deep	27 ¹ / ₄ " Deep
	A05W052836N-00_0 36"L	A11W052836N-00_0 35 ¹ / ₂ "L	A13W052835N-0_0 35"L
	A05W052848N-00_0 48"L	A11W052848N-00_0 47 ¹ / ₂ "L	A13W052847N-0_0 47"L
		A11W052860N-00_0 59 ¹ / ₂ "L	A13W052859N-0_0 59"L
		A11W052872N-00_0 71 ¹ / ₂ "L	A13W052871N-0_0 71"L

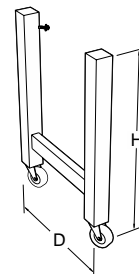
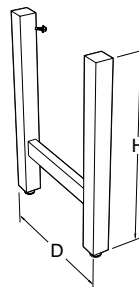
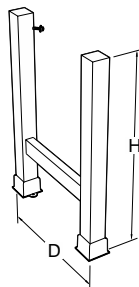

For use with Standard Aprons **without** Flush Panels (*cabinet style 1*)

21 ¹ / ₄ " Deep	A21W322203N-00_0 32 ¹ / ₂ "H	A41W322203N-00_0 32 ¹ / ₂ "H	A44W322203N-00_0 32 ¹ / ₂ "H
27 ¹ / ₄ " Deep	A21W322803N-00_0 32 ¹ / ₂ "H	A41W322803N-00_0 32 ¹ / ₂ "H	A44W322803N-00_0 32 ¹ / ₂ "H
32 ¹ / ₂ " Deep	A21W323403N-00_0 32 ¹ / ₂ "H	A41W323403N-00_0 32 ¹ / ₂ "H	A44W323403N-00_0 32 ¹ / ₂ "H
38 ¹ / ₂ " Deep	A21W324003N-00_0 32 ¹ / ₂ "H	A41W324003N-00_0 32 ¹ / ₂ "H	A44W324003N-00_0 32 ¹ / ₂ "H

For use with Aprons **with** Flush Panels (*cabinet style 5*)

22 ¹ / ₄ " Deep	A21W322203F-00_0 32 ¹ / ₂ "H	A41W322203F-00_0 32 ¹ / ₂ "H	A44W322203F-00_0 32 ¹ / ₂ "H
27 ¹ / ₄ " Deep	A21W322803F-00_0 32 ¹ / ₂ "H	A41W322803F-00_0 32 ¹ / ₂ "H	A44W322803F-00_0 32 ¹ / ₂ "H
34" Deep	A21W323403F-00_0 32 ¹ / ₂ "H		
40" Deep	A21W324003F-00_0 32 ¹ / ₂ "H		

Just Legs

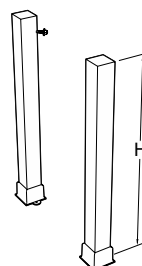

with Shoes

A20W320003N-00_0 32¹/₂"H
A20W320003F-00_0 32¹/₂"H

with Glides

A40W320003N-00_0 32¹/₂"H
A40W320003F-00_0 32¹/₂"H

with Casters

A20W320003N-00_0 32¹/₂"H
A20W320003F-00_0 32¹/₂"H

Adjustable Height Tables

Specifications:

Adjustable Height Tables wrap wood rails around a steel frame for maximum strength. The tables are adjustable in height using a 2½" square solid wood leg with a 1" square stainless steel insert adjustable in 1" increments from 29" to 38" table frame height.

Adjustable Height Table Worktops are available in three materials: Kemresin, Plastic Laminate and Acid Resistant Plastic Laminate.

Kemresin is available in four colors as shown in the chart to the right. To specify Kemresin color, add the two

letter color code to the end of the Kemresin Worktop part number.

Example: X10WT012436R-BK

Kemresin Color Codes

BK = Black
SL = Slate

GR = Grey
PT = Putty

Adjustable Height Tables

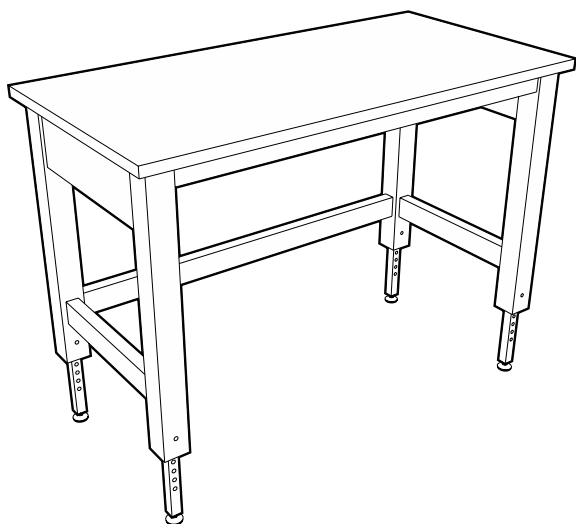

Adjustable Height Table Frames (frame only)

Legs: Adjustable Plastic Swivel Glides

Table Frame	Height	Depth	Length
X10W302234N	29"-38"	22"	34"
X10W302246N	29"-38"	22"	46"
X10W302252N	29"-38"	22"	52"
X10W302258N	29"-38"	22"	58"
X10W302264N	29"-38"	22"	64"
X10W302270N	29"-38"	22"	72"
X10W302294N	29"-38"	22"	96"
X10W302834N	29"-38"	28"	34"
X10W302842N	29"-38"	28"	40"
X10W302846N	29"-38"	28"	46"
X10W302858N	29"-38"	28"	58"
X10W302864N	29"-38"	28"	64"
X10W302870N	29"-38"	28"	72"
X10W302894N	29"-38"	28"	96"

Adjustable Height Table With Included Kemresin Worktop

Kemresin/Epoxy Resin	Top Color	Top Thickness	Top Depth	Top Length
X10W302234R	Black	1"	24"	36"
X10W302246R	Black	1"	24"	48"
X10W302252R	Black	1"	24"	54"
X10W302258R	Black	1"	24"	60"
X10W302264R	Black	1"	24"	66"
X10W302270R	Black	1"	24"	72"
X10W302294R	Black	1"	24"	96"
X10W302834R	Black	1"	24"	36"
X10W302842R	Black	1"	24"	44"
X10W302846R	Black	1"	24"	48"
X10W302852R	Black	1"	24"	54"
X10W302858R	Black	1"	24"	60"
X10W302864R	Black	1"	24"	66"
X10W302870R	Black	1"	24"	72"
X10W302894R	Black	1"	24"	96"

Standing Height Base Cabinets

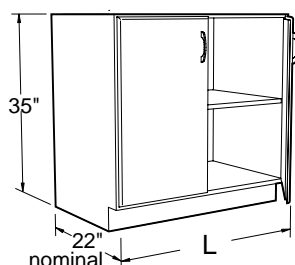

Specifications:

These Standing Height Cabinets are 35" high and a nominal 22" deep. Lengths as shown.

Open Cabinets have two adjustable shelves. Open Cubby Cabinets equal size compartments as shown.

Note: Last four digits of part number designates door and drawer head style, hinge, hardwood species, and pull selection. See start of Catalog for explanation. Actual product may vary slightly from catalog illustration due to style and hardware selection.

Open Cabinets

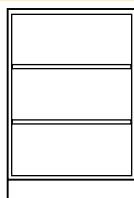

B00W352212N-____ 12"L
B00W352215N-____ 15"L
B00W352218N-____ 18"L

B00W352221N-____ 21"L
B00W352224N-____ 24"L
B00W352230N-____ 30"L

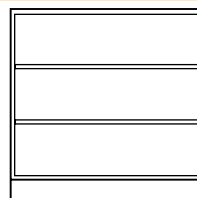

B00W352236N-____ 36"L
B00W352242N-____ 42"L
B00W352248N-____ 48"L

Style 5 Flush Option

Open Cabinets may be ordered $\frac{7}{8}$ " deeper so that cabinet fronts line up with the doors and drawer fronts on adjacent Style 5 cabinets. To specify the Flush Option, replace the dash in the part number with an "F".

Example:
B00W352236F-____

Open Cubby Cabinets

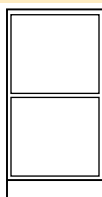

B01W352212N-____ 12"L
B01W352215N-____ 15"L
B01W352218N-____ 18"L

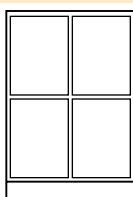

B01W352221N-____ 21"L
B01W352224N-____ 24"L
B01W352230N-____ 30"L

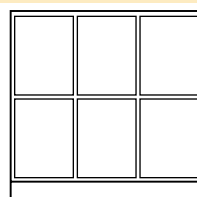

B01W352236N-____ 36"L
B01W352242N-____ 42"L
B01W352248N-____ 48"L

Style 5 Flush Option

Open Cabinets may be ordered $\frac{7}{8}$ " deeper so that cabinet fronts line up with the doors and drawer fronts on adjacent Style 5 cabinets. To specify the Flush Option, replace the dash in the part number with an "F".

Example:
B01W352236F-____

Standing Height Base Cabinets

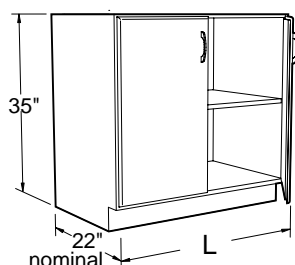

Specifications:

These Standing Height Cabinets are 35" high and a nominal 22" deep. Lengths as shown.

Cupboards Cabinets have one adjustable shelf except for C07 cabinets which have to cupboards.

Note: Last four digits of part number designates door and drawer head style, hinge, hardwood species, and pull selection. See start of Catalog for explanation. Actual product may vary slightly from catalog illustration due to style and hardware selection.

Cupboard Cabinets

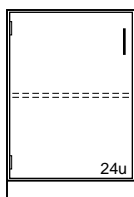

C03W352215L-____ 15"L
C03W352218L-____ 18"L
C03W352221L-____ 21"L
C03W352224L-____ 24"L

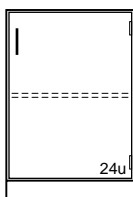

C03W352215R-____ 15"L
C03W352218R-____ 18"L
C03W352221R-____ 21"L
C03W352224R-____ 24"L

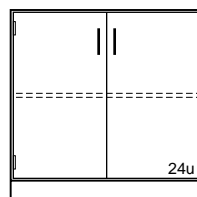

C03W352230D-____ 30"L
C03W352236D-____ 36"L
C03W352242D-____ 42"L
C03W352248D-____ 48"L

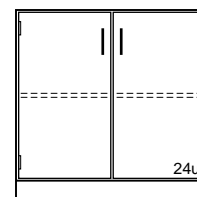

C06W352230D-____ 30"L
C06W352236D-____ 36"L
C06W352242D-____ 42"L
C06W352248D-____ 48"L

Divided Cabinet

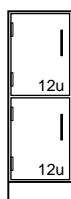

C07W352212L-____ 12"L
C07W352215L-____ 15"L



C07W352212R-____ 12"L
C07W352215R-____ 15"L

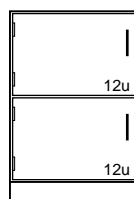

C07W352218L-____ 18"L
C07W352224L-____ 24"L

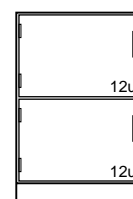

C07W352218R-____ 18"L
C07W352224R-____ 24"L

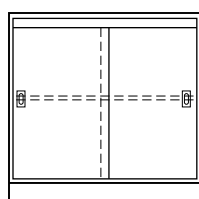

C15W352230N-__0__0 30"L
C15W352242N-__0__0 42"L
C15W352248N-__0__0 48"L

Sliding Panel Doors

Standing Height Base Cabinets

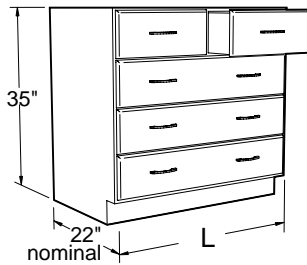

Specifications:

These Standing Height Cabinets are 35" high and a nominal 22" deep. Lengths as shown.

Note: Last four digits of part number designates door and drawer head style, hinge, hardwood species, and pull selection. See start of Catalog for explanation. Actual product may vary slightly from catalog illustration due to style and hardware selection.

Drawer Cabinets

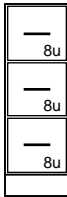

D00W352212N-_0_ 12"L
D00W352215N-_0_ 15"L

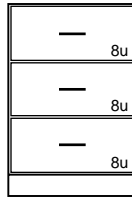

D00W352218N-_0_ 18"L
D00W352221N-_0_ 21"L
D00W352224N-_0_ 24"L

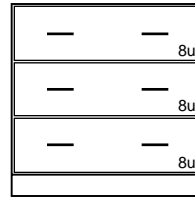

D00W352230N-_0_ 30"L
D00W352236N-_0_ 36"L
D00W352242N-_0_ 42"L
D00W352248N-_0_ 48"L

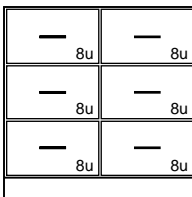

D02W352230N-_0_ 30"L
D02W352236N-_0_ 36"L
D02W352242N-_0_ 42"L
D02W352248N-_0_ 48"L

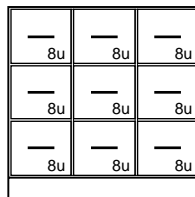

D03W352236N-_0_ 36"L
D03W352248N-_0_ 48"L

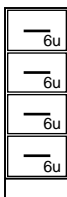

D30W352212N-_0_ 12"L
D30W352215N-_0_ 15"L

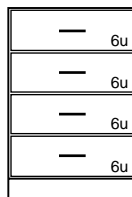

D30W352218N-_0_ 18"L
D30W352221N-_0_ 21"L
D30W352224N-_0_ 24"L

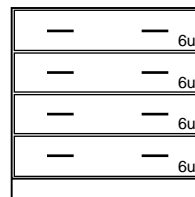

D30W352230N-_0_ 30"L
D30W352236N-_0_ 36"L
D30W352242N-_0_ 42"L
D30W352248N-_0_ 48"L

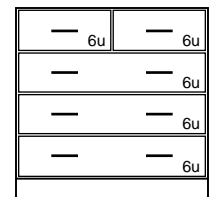

D31W352230N-_0_ 30"L
D31W352236N-_0_ 36"L
D31W352242N-_0_ 42"L
D31W352248N-_0_ 48"L

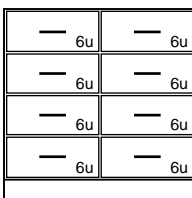

D32W352230N-_0_ 30"L
D32W352236N-_0_ 36"L
D32W352242N-_0_ 42"L
D32W352248N-_0_ 48"L

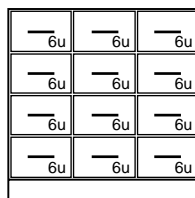

D33W352236N-_0_ 36"L
D33W352248N-_0_ 48"L

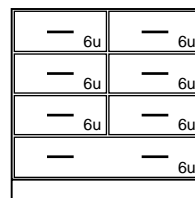

D35W352230N-_0_ 30"L
D35W352236N-_0_ 36"L
D35W352242N-_0_ 42"L
D35W352248N-_0_ 48"L

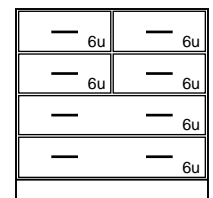

D36W352230N-_0_ 30"L
D36W352236N-_0_ 36"L
D36W352242N-_0_ 42"L
D36W352248N-_0_ 48"L

Standing Height Base Cabinets

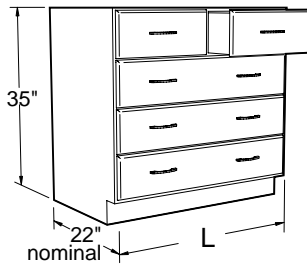

Specifications:

These Standing Height Cabinets are 35" high and a nominal 22" deep. Lengths as shown.

Cupboards have one adjustable shelf.

Note: Last four digits of part number designates door and drawer head style, hinge, hardwood species, and pull selection. See start of Catalog for explanation. Actual product may vary slightly from catalog illustration due to style and hardware selection.

Drawer Cabinets

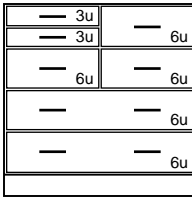

D37W352230L-0 30"L
D37W352236L-0 36"L
D37W352248L-0 48"L

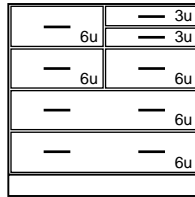

D37W352230R-0 30"L
D37W352236R-0 36"L
D37W352242R-0 42"L
D37W352248R-0 48"L

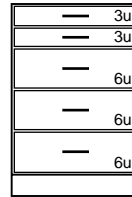

D38W352215N-0 15"L
D38W352218N-0 18"L
D38W352221N-0 21"L
D38W352224N-0 24"L

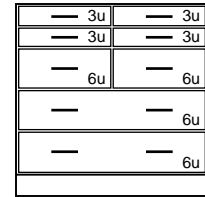

D39W352230N-0 30"L
D39W352236N-0 36"L
D39W352242N-0 42"L
D39W352248N-0 48"L

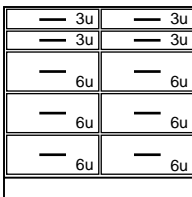

D40W352230N-0 30"L
D40W352236N-0 36"L
D40W352242N-0 42"L
D40W352248N-0 48"L

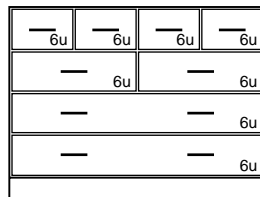

D46W352248N-0 48"L

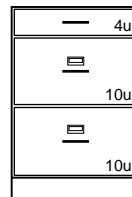

D81W352218N-0 18"L
D81W352221N-0 21"L
D81W352224N-0 24"L

2 File Drawers with Hangers

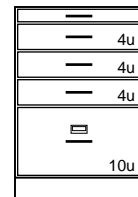

D84W352218N-0 18"L
D84W352221N-0 21"L
D84W352224N-0 24"L

Pullboard
1 File Drawers with Hangers

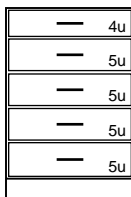

D50W352215N-0 15"L
D50W352218N-0 18"L
D50W352221N-0 21"L
D50W352224N-0 24"L

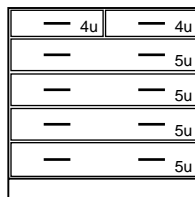

D51W352230N-0 30"L
D51W352236N-0 36"L
D51W352242N-0 42"L
D51W352248N-0 48"L

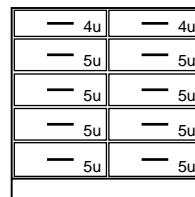

D52W352230N-0 30"L
D52W352236N-0 36"L
D52W352242N-0 42"L
D52W352248N-0 48"L

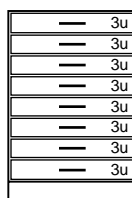

D87W352218N-0 18"L
D87W352224N-0 24"L

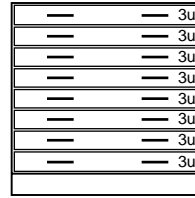

D87W352236N-0 36"L
D87W352248N-0 48"L

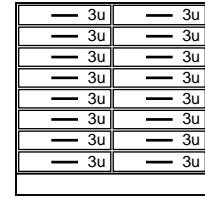

D88W352236N-0 36"L
D88W352248N-0 48"L

Standing Height Base Cabinets

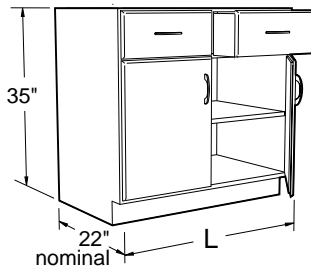

Specifications:

These Standing Height Cabinets are 35" high and a nominal 22" deep. Lengths as shown.

Cupboards have one adjustable shelf.

Note: Last four digits of part number designates door and drawer head style, hinge, hardwood species, and pull selection. See start of Catalog for explanation. Actual product may vary slightly from catalog illustration due to style and hardware selection.

Cupboard and Drawer Cabinets

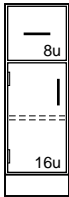

E00W352212L-____ 12"L
E00W352215L-____ 15"L



E00W352212R-____ 12"L
E00W352215R-____ 15"L

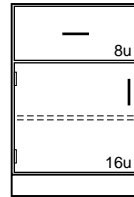

E00W352218L-____ 18"L
E00W352221L-____ 21"L
E00W352224L-____ 24"L

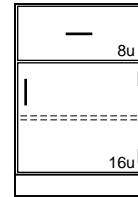

E00W352218R-____ 18"L
E00W352221R-____ 21"L
E00W352224R-____ 24"L

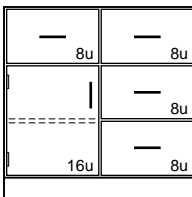

E03W352230L-____ 30"L
E03W352236L-____ 36"L

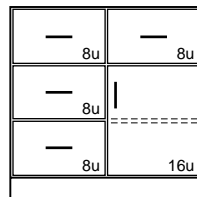

E03W352230R-____ 30"L
E03W352236R-____ 36"L
E03W352242R-____ 42"L
E03W352248R-____ 48"L

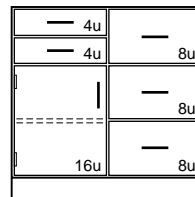

E04W352236L-____ 36"L

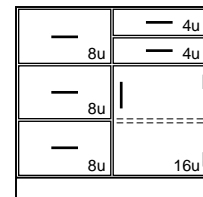

E04W352236R-____ 36"L

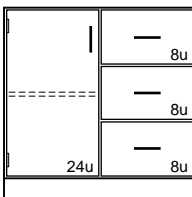

E05W352236L-____ 36"L
E05W352248L-____ 48"L

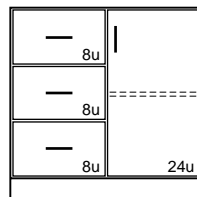

E05W352236R-____ 36"L
E05W352248R-____ 48"L

Standing Height Base Cabinets

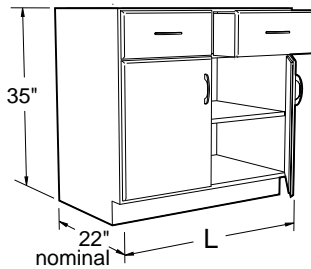

Specifications:

These Standing Height Cabinets are 35" high and a nominal 22" deep. Lengths as shown.

Cupboards have one adjustable shelf.

Note: Last four digits of part number designates door and drawer head style, hinge, hardwood species, and pull selection. See start of Catalog for explanation. Actual product may vary slightly from catalog illustration due to style and hardware selection.

Cupboard and Drawer Cabinets

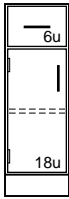

E40W352212L-____ 12"L
E40W352215L-____ 15"L



E40W352212R-____ 12"L
E40W352215R-____ 15"L

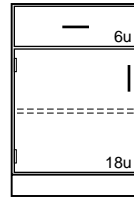

E40W352218L-____ 18"L
E40W352221L-____ 21"L
E40W352224L-____ 24"L

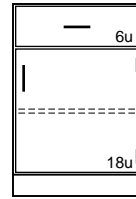

E40W352218R-____ 18"L
E40W352221R-____ 21"L
E40W352224R-____ 24"L

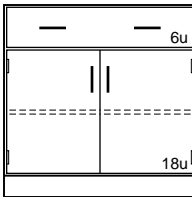

E40W352230D-____ 30"L
E40W352236D-____ 36"L
E40W352242D-____ 42"L
E40W352248D-____ 48"L

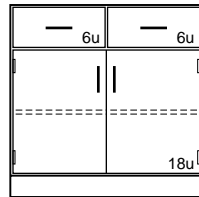

E41W352230D-____ 30"L
E41W352236D-____ 36"L
E41W352242D-____ 42"L
E41W352248D-____ 48"L

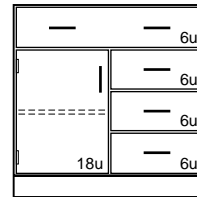

E42W352230L-____ 30"L
E42W352236L-____ 36"L
E42W352242L-____ 42"L

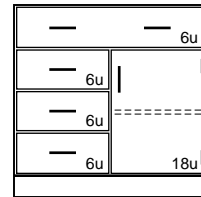

E42W352230R-____ 30"L
E42W352236R-____ 36"L
E42W352242R-____ 42"L
E42W352248R-____ 48"L

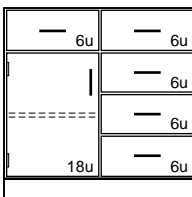

E43W352230L-____ 30"L
E43W352236L-____ 36"L
E43W352242L-____ 42"L
E43W352248L-____ 48"L

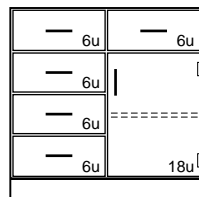

E43W352230R-____ 30"L
E43W352236R-____ 36"L
E43W352242R-____ 42"L
E43W352248R-____ 48"L

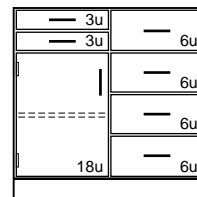

E44W352230L-____ 30"L
E44W352236L-____ 36"L
E44W352242L-____ 42"L
E44W352248L-____ 48"L

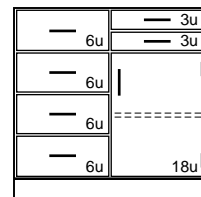

E44W352230R-____ 30"L
E44W352236R-____ 36"L
E44W352242R-____ 42"L
E44W352248R-____ 48"L

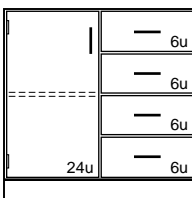

E45W352230L-____ 30"L
E45W352236L-____ 36"L
E45W352242L-____ 42"L
E45W352248L-____ 48"L

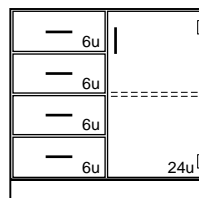

E45W352230R-____ 30"L
E45W352236R-____ 36"L
E45W352242R-____ 42"L
E45W352248R-____ 48"L

Standing Height Base Cabinets

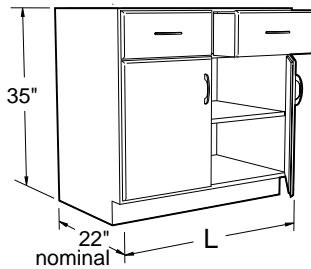

Specifications:

These Standing Height Cabinets are 35" high and a nominal 22" deep. Lengths as shown.

Cupboards have one adjustable shelf.

Note: Last four digits of part number designates door and drawer head style, hinge, hardwood species, and pull selection. See start of Catalog for explanation. Actual product may vary slightly from catalog illustration due to style and hardware selection.

Cupboard and Drawer Cabinets

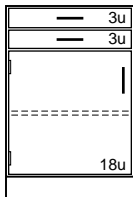

E52W352218L- 18"L
E52W352224L- 24"L

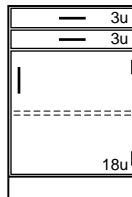

E52W352218R- 18"L
E52W352224R- 24"L

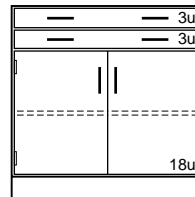

E52W352230D- 30"L
E52W352236D- 36"L
E52W352242D- 42"L
E52W352248D- 48"L

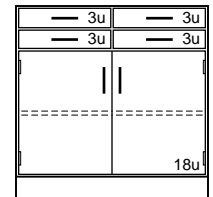

E53W352230D- 30"L
E53W352236D- 36"L
E53W352242D- 42"L
E53W352248D- 48"L

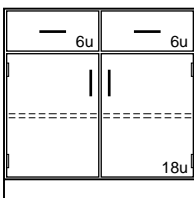

E56W352230D- 30"L
E56W352236D- 36"L
E56W352242D- 42"L
E56W352248D- 48"L

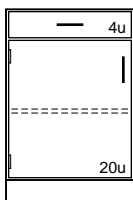

E60W352218L- 18"L
E60W352224L- 24"L

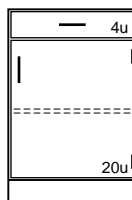

E60W352218R- 18"L
E60W352224R- 24"L

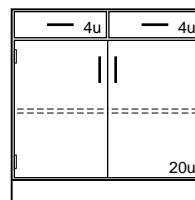

E61W352236D- 36"L
E61W352248D- 48"L

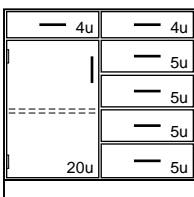

E63W352236L- 36"L
E63W352242L- 42"L

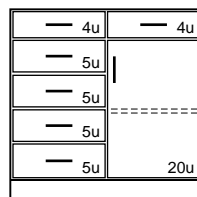

E63W352230R- 30"L
E63W352236R- 36"L
E63W352242R- 42"L

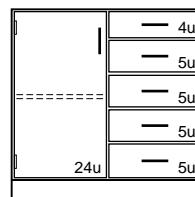

E65W352236L- 36"L
E65W352248L- 48"L

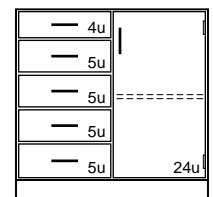

E65W352236R- 36"L
E65W352248R- 48"L

Standing Height Base Cabinets

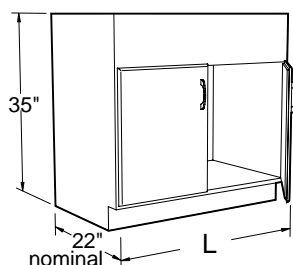

Specifications:

These Standing Height Cabinets are 35" high and a nominal 22" deep. Lengths as shown.

Sink Cabinets are provided with lowered back for plumbing access except as noted. Sink supports must be ordered separate when required.

Note: Last four digits of part number designates door and drawer head style, hinge, hardwood species, and pull selection. See start of Catalog for explanation. Actual product may vary slightly from catalog illustration due to style and hardware selection.

Sink Cabinets

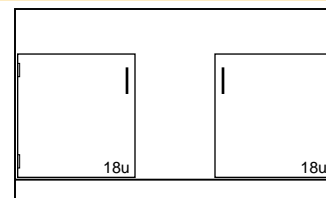
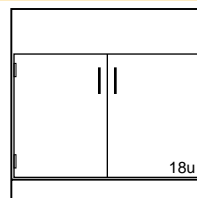
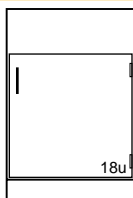
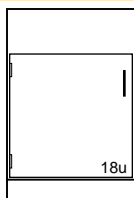

G00W352212L-____12"L
G00W352215L-____15"L
G00W352218L-____18"L
G00W352221L-____21"L
G00W352224L-____24"L

G00W352212R-____12"L
G00W352215R-____15"L
G00W352218R-____18"L
G00W352221R-____21"L
G00W352224R-____24"L

G00W352230D-____30"L
G00W352236D-____36"L
G00W352242D-____42"L
G00W352248D-____48"L

G01W352260D-____60"L
furnished with full height back

Center Bench End Sink Cabinets

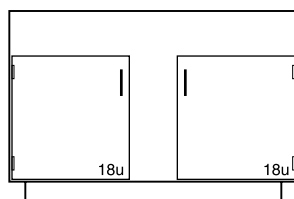
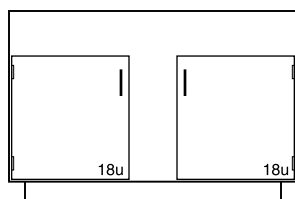

G04W352251D-____50½"L
G04W352257D-____56½"L
G04W352259D-____58½"L

furnished with full height back

G04W352252D-____52"L
G04W352258D-____58"L
G04W352260D-____60"L

furnished with full height back

Sink Support Kit for Wood Cabinets

K01W000012N 12"L
K01W000015N 15"L
K01W000018N 18"L
K01W000021N 21"L
K01W000024N 24"L
K01W000030N 30"L
K01W000036N 36"L
K01W000042N 42"L
K01W000048N 48"L
K01W000051N 51"L
K01W000052N 52"L
K01W000057N 57"L
K01W000058N 58"L
K01W000059N 59"L
K01W000060N 60"L

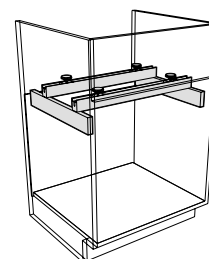

FSC/NAUF Sink Support Kit for Wood Cabinets

K02W000018N 18"L
K02W000024N 24"L
K02W000030N 30"L
K02W000036N 36"L
K02W000042N 42"L
K02W000048N 48"L
K02W000057N 57"L
K02W000058N 58"L

Standing Height Base Cabinets

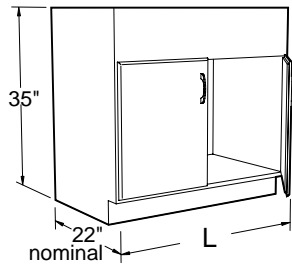

Specifications:

These Standing Height Cabinets are 35" high and a nominal 22" deep. Lengths as shown.

Note: Last four digits of part number designates door and drawer head style, hinge, hardwood species, and pull selection. See start of Catalog for explanation. Actual product may vary slightly from catalog illustration due to style and hardware selection.

Waste Storage

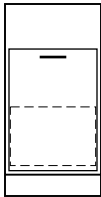

G20W352218N-_0__18"L

Furnished with 11" high drawer body with full height drawer front mounted on full extension slides. Includes 6" x 5" (opening) stainless steel waste chute.

Miscellaneous

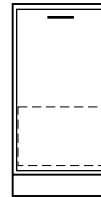

G23W352218N-_0__18"L

Furnished with 11" high drawer body with full height drawer front mounted on full extension slides.

Acid Storage Cabinets

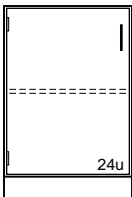

G21W352215L-_____15"L
G21W352218L-_____18"L
G21W352224L-_____24"L



G21W352215R-_____15"L
G21W352218R-_____18"L
G21W352224R-_____24"L

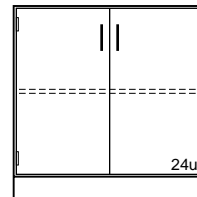

G21W352230D-_____30"L
G21W352236D-_____36"L
G21W352242D-_____42"L
G21W352248D-_____48"L

Cabinets are fully lined with 1/8" thick corrosion resistant polyethylene sheets and are provided with one full depth removable shelf.

Tote Tray Storage

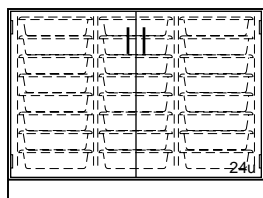

G86W352248D-_____48"L

Tote Tray Storage Cabinet is provided with (24) OP-6551 plastic tote trays. Tote tray size: 19" x 13 3/4" x 3 1/2".

Standing Height Base Cabinets

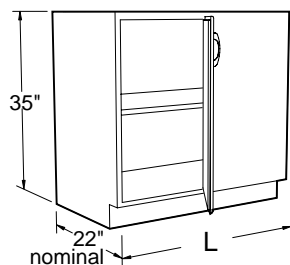

Specifications:

These Standing Height Cabinets are 35" high and a nominal 22" deep. Lengths as shown.

Blind Corner Cabinets have one adjustable shelf.

Note: Last four digits of part number designates door and drawer head style, hinge, hardwood species, and pull selection. See start of Catalog for explanation. Actual product may vary slightly from catalog illustration due to style and hardware selection.

Blind Corner Cabinets

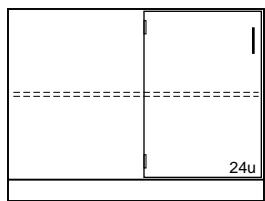

G12W352248L-____ 48"L

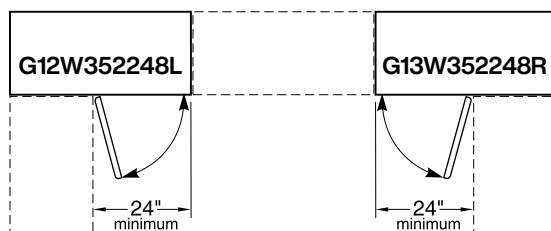

PLAN VIEW OF
G12W352248L & G13W352248R

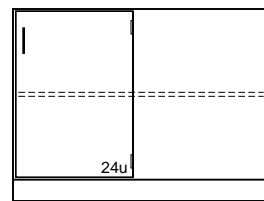

G13W352248R-____ 48"L

Diagonal Corner Cabinets

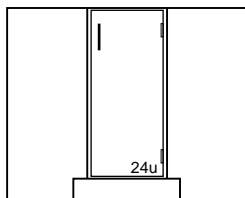

Right Swing: G14W352215R-____

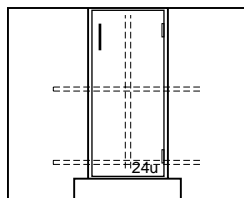

Right Swing: G15W352215R-____

Provided with Lazy Susan

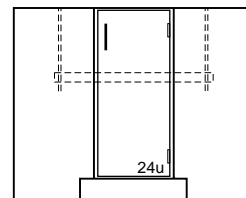

Right Swing: G16W352215R-____

Provided with Sink Supports

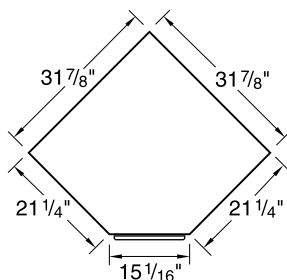

PLAN VIEW OF
G14W352215
G15W352215
G16W352215

Fume Hood Base Cabinets

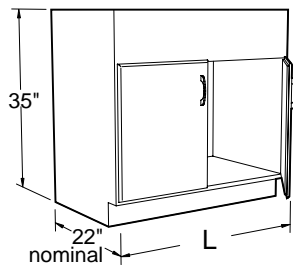

Specifications:

Fume Hood Base Cabinets are 35" high and a nominal 22" deep. Lengths as shown.

Note: Last four digits of part number designates door and drawer head style, hinge, hardwood species, and pull selection. See start of Catalog for explanation. Actual product may vary slightly from catalog illustration due to style and hardware selection.

Fume Hood Base Cabinets

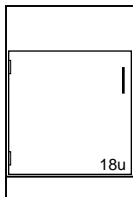

20" Deep

G08W352012L-_____	12"L
G08W352018L-_____	18"L
G08W352024L-_____	24"L

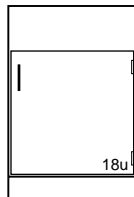

20" Deep

G08W352012R-_____	12"L
G08W352018R-_____	18"L
G08W352024R-_____	24"L

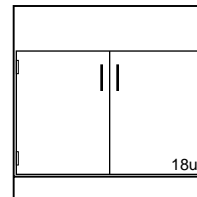

20" Deep

G08W352030D-_____	30"L
G08W352036D-_____	36"L
G08W352048D-_____	48"L

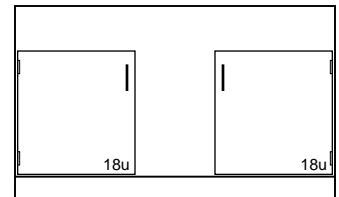

22" Deep

G08W352212L-_____	12"L
G08W352215L-_____	15"L
G08W352218L-_____	18"L
G08W352224L-_____	24"L

22" Deep

G08W352212R-_____	12"L
G08W352215R-_____	15"L
G08W352218R-_____	18"L
G08W352224R-_____	24"L

22" Deep

G08W352230D-_____	30"L
G08W352236D-_____	36"L
G08W352248D-_____	48"L

G08W352260D-_____	60"L
-------------------	------

Fume Hood Base Cabinets

Specifications:

Acid Storage Fume Hood Base Cabinets are specifically designed for the storage of corrosive chemicals. These cabinets are lined with a molded one piece linear low density polyethylene tub with coved corners and a 1" lip at the bottom front. The

cabinet doors are lined with 1/8" sheet polyethylene and the doors are latched using a nylon roller catch.

Each cabinet is furnished with a PVC vent pipe for venting to the fume hood above. (Requires a 2" hole in the hood worksurface.)

An optional half-depth, removable, phenolic resin shelf is available separately.

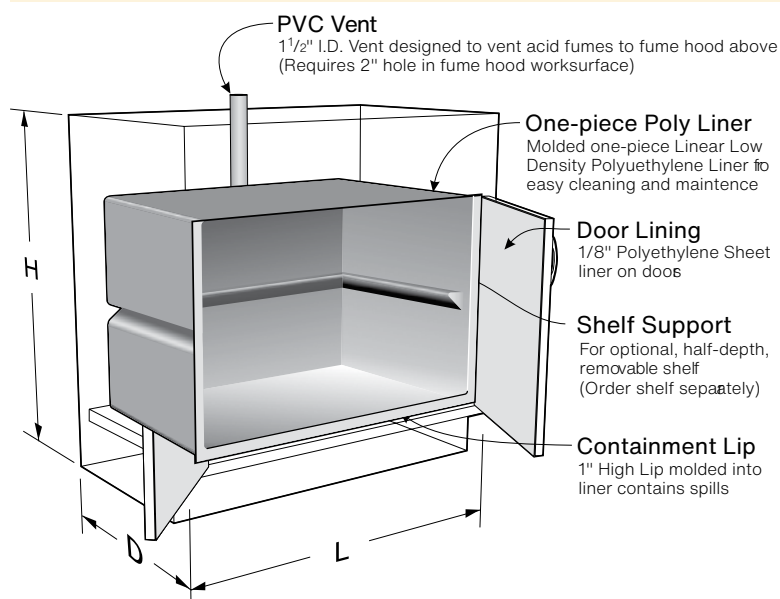

Optional Removable Shelf

K08M010919N	Shelf for 24" cabinet
K08M010925N	Shelf for 30" cabinet
K08M010931N	Shelf for 36" cabinet
K08M010943N	Shelf for 48" cabinet

Vent Location

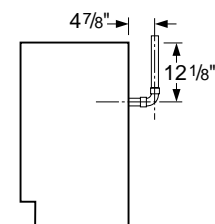

24" Cabinet - on Center
 30" Cabinet - 7 5/8" Right of Center
 36" Cabinet - 5" Right of Center
 48" Cabinet - 5" Right of Center
 60" Cabinet - on Center

Acid Storage Fume Hood Base Cabinets

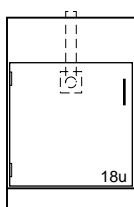

20" Deep

G80W352024L-____24"L

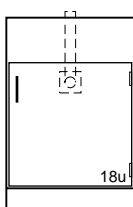

20" Deep

G80W352024R-____24"L

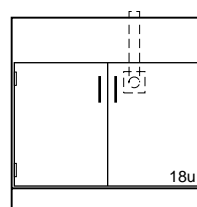

20" Deep

G80W352030D-____30"L
 G80W352036D-____36"L
 G80W352048D-____48"L

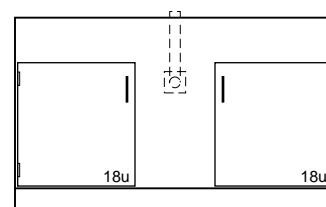

20" Deep

G80W352024R-____24"L

22" Deep

G80W352224L-____24"L

22" Deep

G80W352224R-____24"L

22" Deep

G80W352230D-____30"L
 G80W352236D-____36"L
 G80W352248D-____48"L

22" Deep

G80W352260D-____60"L

Note: Available Fume Hoods and information regarding Ventilated Enclosures are located in our Supreme Air Fume Hood Catalog.

Solvent Storage Base Cabinets

Specifications:

Wood Solvent Storage Base Cabinets are 32½" or 35" high, and 22" deep. Lengths as shown. Solvent Storage Cabinets are specifically designed for the storage of flammable and combustible liquids. Construction meets the requirements listed by NFPA No. 30-1993 and are UL listed. The cabinet is constructed of 1" exterior grade plywood.

The right hand door is equipped with a three-point latch. A 2" deep liquid-tight pan covers the entire bottom of the cabinet to contain liquid leaks and spills, and similar pan acts as an adjustable shelf. Two diametrically opposed vents with spark screens are available when required. The cabinet is labeled: **FLAMMABLE – KEEP FIRE AWAY.**

Note:

Solvent Storage Cabinets may be locked, but can not be keyed or master keyed to match other locks in laboratory.

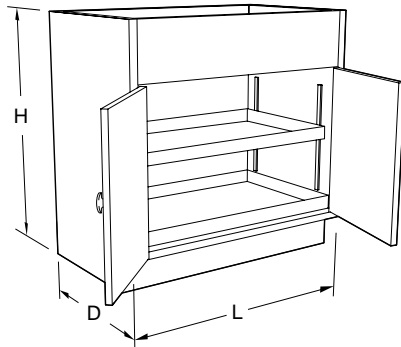

Vent Locations

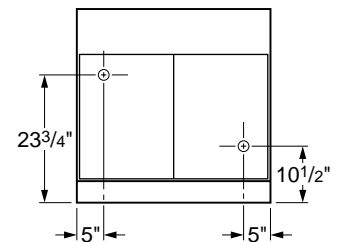

Vent Outlets
1½" Male NPT

Wood Solvent Storage Fume Hood Base Cabinets

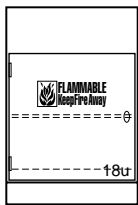

20" Deep

G68W352024L-0_0 24"L

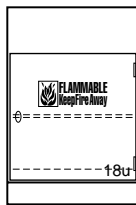

20" Deep

G68W352024R-0_0 24"L

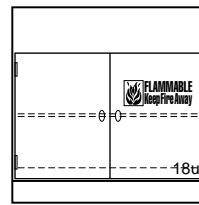

20" Deep

G68W352030D-0_0 30"L

G68W352036D-0_0 36"L

G68W352048D-0_0 48"L

22" Deep

G68W352224L-0_0 24"L

22" Deep

G68W352224R-0_0 24"L

22" Deep

G68W352230D-0_0 30"L

G68W352236D-0_0 36"L

G68W352248D-0_0 48"L

G68 Fume Hood Solvent Storage Cabinets are available as mobile. To add casters to the cabinets above, add **B7** to the end of the part number.

Example: G68W352024R-1010**B7**
Mobile – Style 1 – Oak cabinet
20" deep by 24" long.

Wood Solvent Storage Base Cabinets

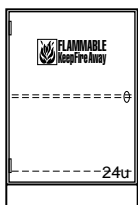

20" Deep

G63W352024L-0_0 24"L

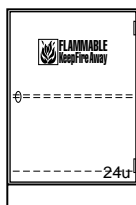

20" Deep

G63W352024R-0_0 24"L

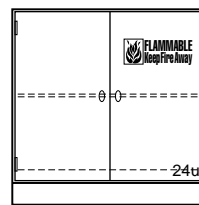

20" Deep

G63W352030D-0_0 30"L

G63W352036D-0_0 36"L

G63W352048D-0_0 48"L

22" Deep

G63W352224L-0_0 24"L

22" Deep

G63W352224R-0_0 24"L

22" Deep

G63W352230D-0_0 30"L

G63W352236D-0_0 36"L

G63W352248D-0_0 48"L

G63 Fume Hood Solvent Storage Cabinets are available as mobile. To add casters to the cabinets above, add **B7** to the end of the part number.

Example: G63W352224R-5020**B7**
Mobile – Style 5 – Maple cabinet
22" deep by 24" long.

Vacuum Pump Storage Base Cabinets

Specifications

Vacuum Pump Storage Fume Hood Cabinets are designed without a bottom to allow vacuum pumps and other equipment to be rolled in or out of the cabinets. The interior is lined with an easy to clean sound absorbent material. Each cabinet is furnished with a 120 VAC, 20

amp, duplex receptacle mounted on the inside cabinet back and a pilot lighted toggle switch mounted in the top front rail. (Wiring is not included.) Cabinets are also furnished with a 1½" diameter PVC vent pipe for venting or access to the hood above. (Requires a 2" hole in the

hood worksurface.) The toe space rail is attached to the door to allow total access to the cabinet. Cabinet inside clearance at the floor is 14½" or 16½" front-to-back, 25" high, and 3" less than the overall cabinet length.

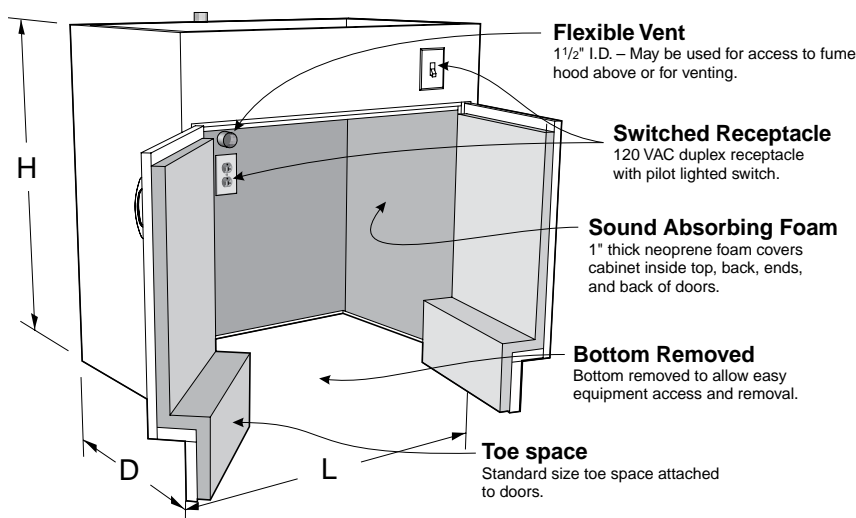

Vacuum Pump Carts

Vacuum Pump Carts are designed for use with Kewaunee's Vacuum Pump cabinets shown on this page. The cart consists of a 1" deep pan, fabricated from powder coated or stainless steel and mounted on 4" swivel casters.

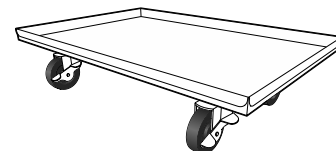

Fume Hood Vacuum Pump Storage Cabinets

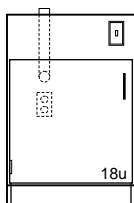

20" Deep

G35W352024L- ____ 24"L

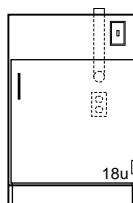

20" Deep

G35W352024R- ____ 24"L

22" Deep

G35W352224L- ____ 24"L

22" Deep

G35W352224R- ____ 24"L

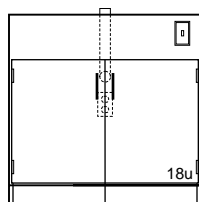

20" Deep

G35W352030D- ____ 30"L
G35W352036D- ____ 36"L
G35W352048D- ____ 48"L

22" Deep

G35W352230D- ____ 30"L
G35W352236D- ____ 36"L
G35W352248D- ____ 48"L

Carts for 20" Deep Cabinets

Part Number	Length
VPCC061414N-00_0	14"
VPCC061420N-00_0	20"
VPCC061426N-00_0	26"
VPCC061432N-00_0	32"
VPCC061438N-00_0	38"
VPCC061444N-00_0	44"

Carts for 22" Deep Cabinets

Part Number	Length
VPCC061614N-00_0	14"
VPCC061620N-00_0	20"
VPCC061626N-00_0	26"
VPCC061632N-00_0	32"
VPCC061638N-00_0	38"
VPCC061644N-00_0	44"

Special Purpose Base Cabinets

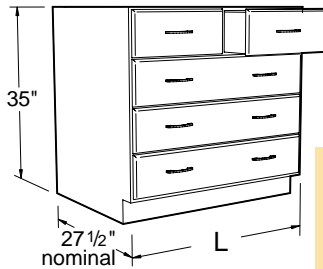

Also
available
in ADA
height

Specifications:

Instructor Desk Drawer and Sink Cabinets are designed to be used in Kewaunee's standard Instructor Desk Assemblies. They are 35" high and a nominal 27½" deep. Lengths as shown. Sink Cabinets are furnished with sink supports and an electrical box cutout.

Note: Last four digits of part number designates door and drawer head style, hinge, hardwood species, and pull selection. See start of Catalog for explanation. Actual product may vary slightly from catalog illustration due to style and hardware selection.

Instructor Desk Drawer Cabinets

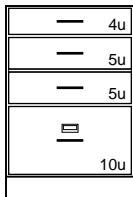

G71W352818N-__0__ 18"L
G71W352824N-__0__ 24"L
G71W322818N-__0__ 18"L
G71W322824N-__0__ 24"L

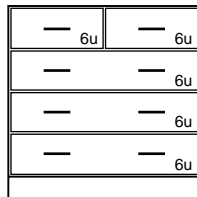

G73W352836N-__0__ 36"L
G73W322836N-__0__ 36"L

Instructor Desk Sink Cabinets

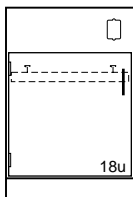

G79W352818L-____ 18"L
G79W352824L-____ 24"L
G79W322818L-____ 18"L

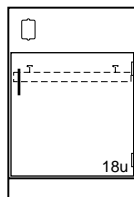

G72W352818R-____ 18"L
G72W352824R-____ 24"L
G72W322818R-____ 18"L
G72W322824R-____ 24"L

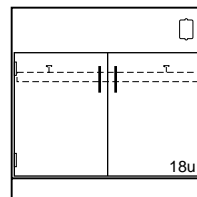

G74W352836D-____ 36"L
G74W352848D-____ 48"L
G74W322836D-____ 36"L

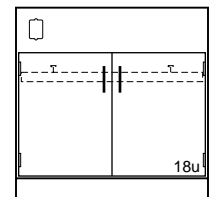

G78W352836D-____ 36"L
G78W322836D-____ 36"L

Special Purpose Base Cabinets

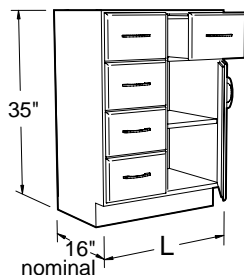

Also
available
in ADA
height

Specifications:

These Special Purpose Base Cabinets are 35" high and a nominal 16" deep. Lengths as shown. These cabinets are designed to be used in 18" deep wall benches and 42" deep center benches but can be used anywhere a shallower base cabinet is required.

Note: Last four digits of part number designates door and drawer head style, hinge, hardwood species, and pull selection. See start of Catalog for explanation. Actual product may vary slightly from catalog illustration due to style and hardware selection.

Open Storage Cabinet

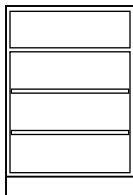

G91W351618N-00_0 18"L
G91W351624N-00_0 24"L

Book Comp 2 - Adj. Shelves

Drawer Cabinets

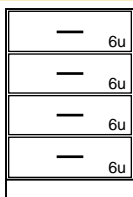

G93W351618N-_0_ 18"L
G93W351624N-_0_ 24"L
G93W321618N-_0_ 18"L
G93W321624N-_0_ 24"L



G95W351618N-_0_ 18"L
G95W351624N-_0_ 24"L
G95W321624N-_0_ 24"L

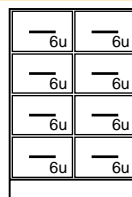

G96W351624N-_0_ 24"L
G96W321618N-_0_ 18"L
G96W321624N-_0_ 24"L

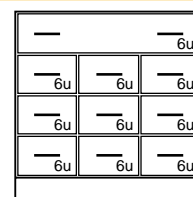

G98W351636N-_0_ 24"L

Cupboard and Drawer Cabinets

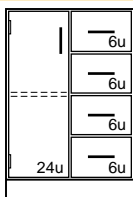

G90W351624L-____ 24"L
G90W321624L-____ 24"L

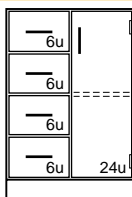

G90W351624R-____ 24"L
G90W321624R-____ 24"L

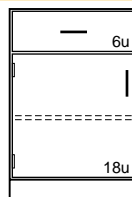

G92W351618L-____ 18"L
G92W351624L-____ 24"L
G92W321618L-____ 18"L
G92W321624L-____ 24"L



G92W351618R-____ 18"L
G92W351624R-____ 24"L
G92W321618R-____ 18"L
G92W321624R-____ 24"L

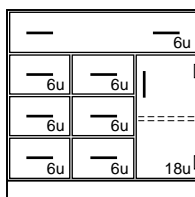

G97W351636R-____ 36"L
G97W321636R-____ 36"L

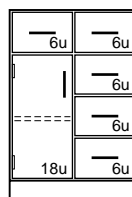

G99W351624L-____ 24"L
G99W321624L-____ 24"L

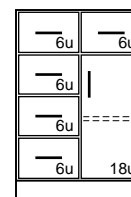

G99W351624R-____ 24"L
G99W321624R-____ 24"L

Wood Sitting Height Mobile Cabinets

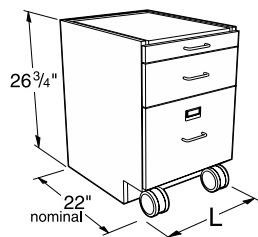

Specifications:

These Mobile Cabinets are 26³/₄" high and a nominal 22" deep. Lengths as shown. They are designed to fit under 30" high worksurface frames.

Drawer cabinets are furnished with counter weights, multiple-drawer cabinets include an interlock system. All mobile cabinets have finished backs.

Note: Last four digits of part number designates door and drawer head style, hinge, hardwood species, and pull selection. See page 42 for full explanation. Actual product may vary slightly from catalog illustration due to style and hardware selection.

Cupboard Cabinets

Cupboard Cabinets with Pullboards

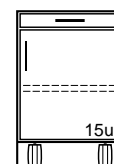
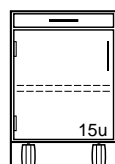
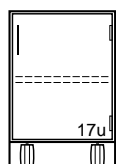
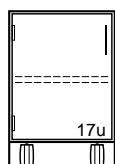

M10W272218L-____ 18"L
M10W272224L-____ 24"L

M10W272218R-____ 18"L
M10W272224R-____ 24"L

M15W272221L-____ 21"L
M15W272224L-____ 24"L

M15W272224R-____ 24"L

Drawer/Cupboard Cabinets

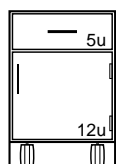
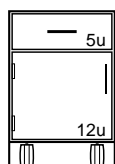

M20W272218L-____ 18"L
M20W272221L-____ 21"L
M20W272224L-____ 24"L

M20W272215R-____ 15"L
M20W272218R-____ 18"L
M20W272221R-____ 21"L
M20W272224R-____ 24"L

Drawer Cabinets

Drawer Cabinets with Pullboards

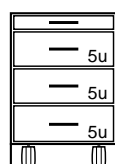
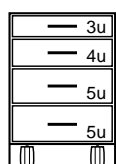
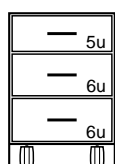

M30W272215N-____ 15"L
M30W272218N-____ 18"L
M30W272221N-____ 21"L
M30W272224N-____ 24"L

M40W272215N-____ 15"L
M40W272218N-____ 18"L
M40W272224N-____ 24"L

M35W272215N-____ 15"L
M35W272218N-____ 18"L
M35W272224N-____ 24"L

Note: Wood Mobile Cabinets are constructed with finished top panels. Tops may be added but are not required to close the top of the cabinet.

Tops are recommended on wood mobile cabinets with pullboards.

Tops must be ordered separately. (see page 49)

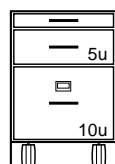
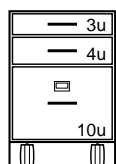
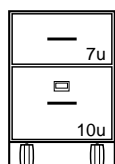

M60W272215N-____ 15"L
M60W272218N-____ 18"L
M60W272224N-____ 24"L

M62W272215N-____ 15"L
M62W272218N-____ 18"L
M62W272224N-____ 24"L

M65W272215N-____ 15"L
M65W272218N-____ 18"L

Wood Standing Height Mobile Cabinets

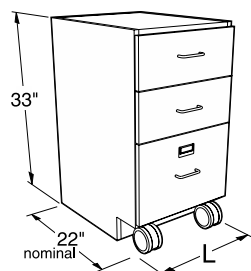

Specifications:

These Mobile Cabinets are 33" high and a nominal 22" deep. Lengths as shown. They are designed to fit under 36" high worksurface frames.

Drawer cabinets are furnished with counter weights, multiple-drawer cabinets include an interlock system. All mobile cabinets have finished backs.

Note: Last four digits of part number designates door and drawer head style, hinge, hardwood species, and pull selection. See page 42 for full explanation. Actual product may vary slightly from catalog illustration due to style and hardware selection.

Cupboard Cabinets

Cupboard Cabinets with Pullboards

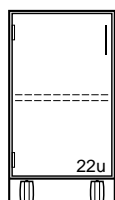

M10W332218L- 18"L
M10W332224L- 24"L

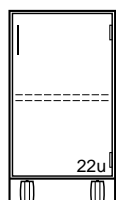

M10W332218R- 18"L
M10W332221R- 21"L
M10W332224R- 24"L

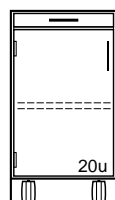

M15W332215L- 15"L
M15W332224L- 24"L



M15W332215R- 15"L
M15W332221R- 21"L

Drawer/Cupboard Cabinets

Drawer/Cupboard Cabinets with Pullboards

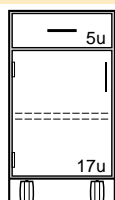

M20W332215L- 15"L
M20W332218L- 18"L
M20W332221L- 21"L
M20W332224L- 24"L

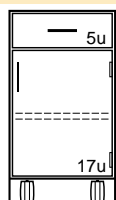

M20W332215R- 15"L
M20W332218R- 18"L
M20W332221R- 21"L
M20W332224R- 24"L

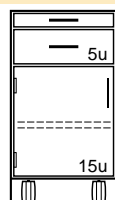

M25W332218L- 18"L
M25W332221L- 21"L
M25W332224L- 24"L

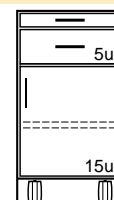

M25W332218R- 18"L
M25W332224R- 24"L

Drawer Cabinets

Drawer Cabinets with Pullboards

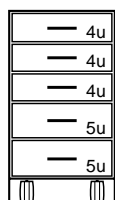

M50W332215N- 15"L
M50W332218N- 18"L
M50W332221N- 21"L
M50W332224N- 24"L

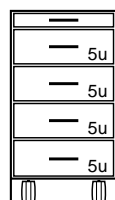

M45W332218N- 18"L
M45W332224N- 24"L

Note: Wood Mobile Cabinets are constructed with finished top panels. Tops may be added but are not required to close the top of the cabinet.

Tops are recommended on wood mobile cabinets with pullboards.

Tops must be ordered separately. (see page 49)

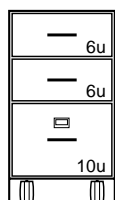

M62W332218N- 18"L
M62W332221N- 21"L
M62W332224N- 24"L

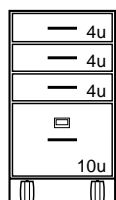

M63W332218N- 18"L
M63W332221N- 21"L
M63W332224N- 24"L

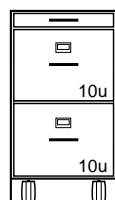

M75W332224N- 24"L

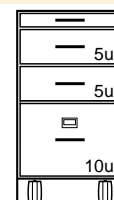

M67W332218N- 18"L
M67W332224N- 24"L

Add-A-Drawer Mobile Cabinets

Specifications:

Add-A-Drawer Mobile Cabinets

allow the removal of the top drawer assembly to convert the cabinet from standing height to sitting height. The base section of the add-a-drawer cabinet is 26³/₄" high, the add-on drawer 6¹/₄", for an overall height of 33".

All add-a-drawer mobile cabinets have finished backs and counterweights. The M95 four-drawer cabinet incorporates a drawer interlock system on the bottom three drawers.

The cabinets are a nominal 22" deep with lengths as shown. They are designed to fit under 30" and 36" high worksurface frames.

Cupboards have one adjustable shelf.

Tops of both the base section and the add-on drawer are finished to match the cabinet.

Note: Last four digits of part number designates door and drawer head style, hinge, hardwood species, and pull selection. See page 42 for full explanation. Actual product may vary slightly from catalog illustration due to style and hardware selection.

Tops may be added but are not required for a finished cabinet.

When desired, tops must be ordered separately. (see next page)

Wood Add-A-Drawer Mobile Cabinets

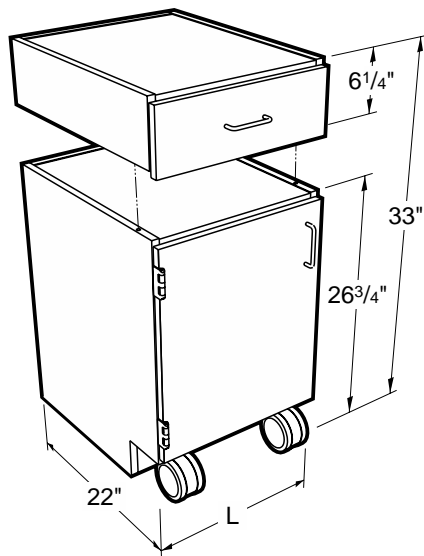

Drawer/Cupboard Cabinets

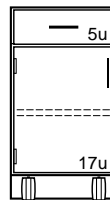

M90W332215L-_____	15"L	M90W332215R-_____	15"L
M90W332218L-_____	18"L	M90W332218R-_____	18"L
M90W332221L-_____	21"L	M90W332224R-_____	24"L

Drawer Cabinets

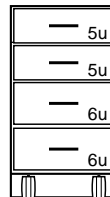

M95W332215N-_____	15"L
M95W332218N-_____	18"L
M95W332224N-_____	24"L

Mobile Cabinet Tops & Accessories

Specifications:

1" Thick Mobile Cabinet Tops are available in three depths, 22", 23", or 24" and three materials: Kemresin, Phenolic Resin or Plastic Laminate. They may be used on any Mobile Cabinet and add 1" to the overall height of the cabinets. All edges of top are finished.

1" Thick — Mobile Cabinet Top (adds 1" to height of Mobile Cabinet)

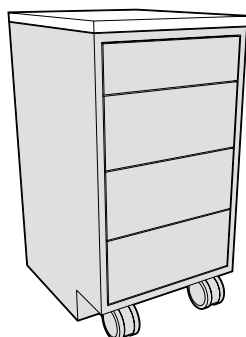

22" Deep flush to front of case

Length	Kemresin®	Kemresin Colors	Black Phenolic Resin
15"	F94R012215N-__	BK = Black	F94T012215N
18"	F94R012218N-__	GR = Grey	F94T012218N
21"	F94R012221N-__	PT = Putty	F94T012221N
24"	F94R012224N-__	SL = Slate	F94T012224N
30"	F94R012230N-__		F94T012230N
36"	F94R012236N-__		F94T012236N
42"	F94R012242N-__		F94T012242N
48"	F94R012248N-__		F94T012248N

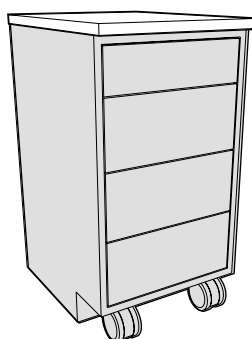

23" Deep flush to overlay door/drawer fronts - 1" overhang of case

Length	Kemresin®	Kemresin Colors	Black Phenolic Resin
15"	F94R012315N-__	BK = Black	F94T012315N
18"	F94R012318N-__	GR = Grey	F94T012318N
21"	F94R012321N-__	PT = Putty	F94T012321N
24"	F94R012324N-__	SL = Slate	F94T012324N
30"	F94R012330N-__		F94T012330N
36"	F94R012336N-__		F94T012336N
42"	F94R012342N-__		F94T012342N
48"	F94R012348N-__		F94T012348N

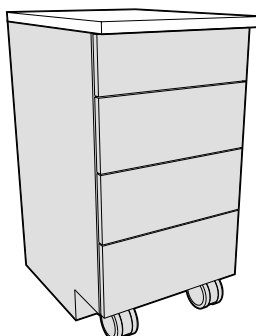

24" Deep 1" overhang of overlay door/drawer fronts

Length	Kemresin®	Kemresin Colors	Black Phenolic Resin
15"	F94R012415N-__	BK = Black	F94T012415N
18"	F94R012418N-__	GR = Grey	F94T012418N
21"	F94R012421N-__	PT = Putty	F94T012421N
24"	F94R012424N-__	SL = Slate	F94T012424N
30"	F94R012430N-__		F94T012430N
36"	F94R012436N-__		F94T012436N
42"	F94R012442N-__		F94T012442N
48"	F94R012448N-__		F94T012448N

Mobile Cabinet Grabbar

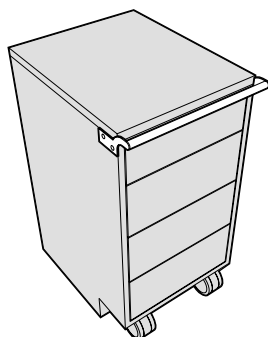

Length	Painted Steel	Stainless Steel
15"	F73M030815N	F73S030815N
18"	F73M030818N	F73S030818N
21"	F73M030821N	F73S030821N
24"	F73M030824N	F73S030824N

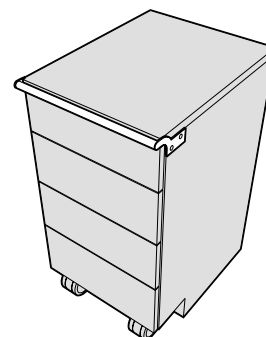

Suspended Cabinets - 19" High

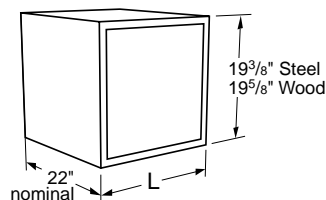

Specifications:

Suspended Base Cabinets are designed to hang beneath 30" or 36" deep worksurface frames. Cabinets on this page are a nominal 19" high, and are available in lengths shown.

See start of catalog for designating cabinet style, door and drawer head material, and hardware selection.

Cupboard Cabinets



C03W202215L-____ 15"L
C03W202218L-____ 18"L

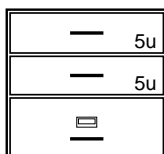

C03W202215R-____ 15"L
C03W202218R-____ 18"L
C03W202224R-____ 24"L

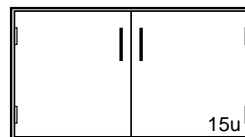

C03W202230D-____ 30"L

Drawer Cabinets

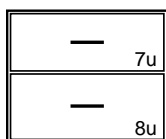

D00W202215N-_0__ 15"L
D00W202218N-_0__ 18"L

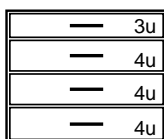

D30W202224N-_0__ 24"L

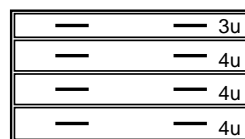

D30W202230N-_0__ 30"L

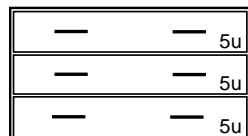

D50W202230N-_0__ 30"L
D50W202236N-_0__ 36"L

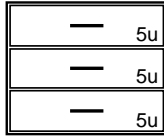

D50W202218N-_0__ 18"L
D50W202224N-_0__ 24"L

Suspended Cabinets - 19" High

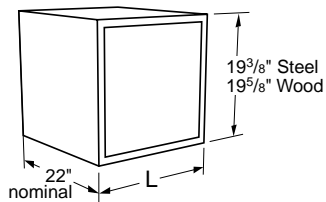

Specifications:

Suspended Base Cabinets are designed to hang beneath 30" or 36" deep worksurface frames. Cabinets on this page are a nominal 19" high, and are available in lengths shown.

See start of catalog for designating cabinet style, door and drawer head material, and hardware selection.

Drawer Cabinets

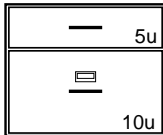

1 File Drawer with hangers

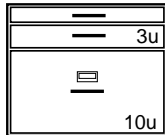

D85W202224N-_0__24"L

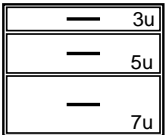

D86W202218N-_0__18"L

D81W202215N-_0__15"L
D81W202218N-_0__18"L

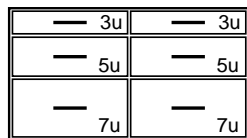

D87W202248N-_0__48"L

Suspended Base Cabinets – 25" High

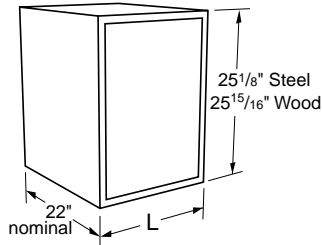

Specifications:

Suspended Base Cabinets are designed to hang beneath 30" or 36" deep worksurface frames. Cabinets on this page are a nominal 25" high, and are available in lengths shown.

See start of catalog for designating cabinet style, door and drawer head material, and hardware selection.

Open Cabinets

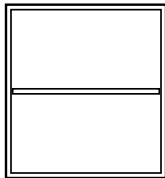

B00W262221N-00_0 21"L
B00W262224N-00_0 24"L

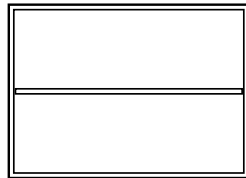

B00W262230N-00_0 30"L

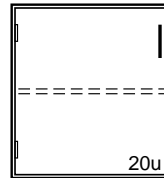

C03W262215L-_____ 15"L
C03W262218L-_____ 18"L
C03W262221L-_____ 21"L
C03W262224L-_____ 24"L

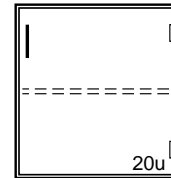

C03W262215R-_____ 15"L
C03W262218R-_____ 18"L
C03W262221R-_____ 21"L
C03W262224R-_____ 24"L

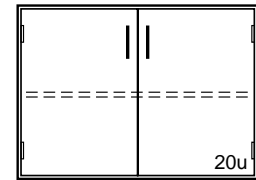

C03W262230D-_____ 30"L
C03W262236D-_____ 36"L
C03W262242D-_____ 42"L
C03W262248D-_____ 48"L

Drawer Cabinets

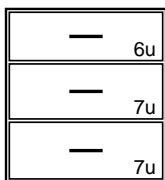

D00W262215N-_0_ 15"L
D00W262218N-_0_ 18"L
D00W262221N-_0_ 21"L
D00W262224N-_0_ 24"L

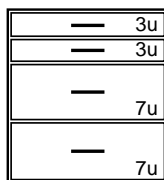

D08W262218N-_0_ 18"L

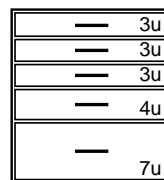

D10W262215N-_0_ 15"L
D10W262221N-_0_ 21"L
D10W262224N-_0_ 24"L

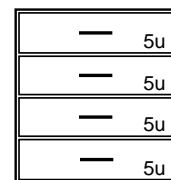

D30W262215N-_0_ 15"L
D30W262218N-_0_ 18"L
D30W262221N-_0_ 21"L
D30W262224N-_0_ 24"L

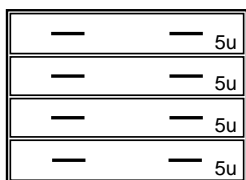

D30W262230N-_0_ 30"L
D30W262236N-_0_ 36"L
D30W262248N-_0_ 48"L

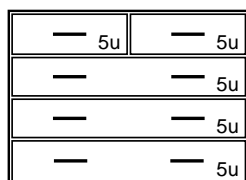

D31W262230N-_0_ 30"L
D31W262236N-_0_ 36"L

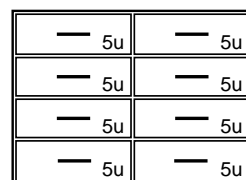

D32W262230N-_0_ 30"L
D32W262236N-_0_ 36"L
D32W262248N-_0_ 48"L

Suspended Base Cabinets – 25" High

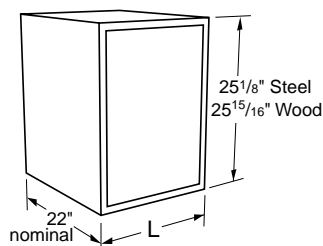

Specifications:

Suspended Base Cabinets are designed to hang beneath 30" or 36" deep worksurface frames. Cabinets on this page are a nominal 25" high, and are available in lengths shown.

See start of catalog for designating cabinet style, door and drawer head material, and hardware selection.

Drawer Cabinets

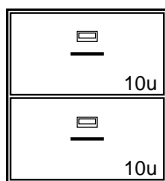

2 File Drawers with hangers

D81W262218N-__0__ 18"L

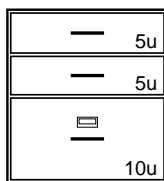

1 File Drawer with hangers

D85W262215N-__0__ 15"L

D85W262218N-__0__ 18"L

D85W262224N-__0__ 24"L

Door and Drawer Cabinets

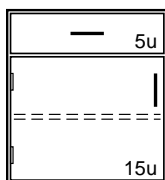

E40W262215L-_____ 15"L

E40W262218L-_____ 18"L

E40W262221L-_____ 21"L

E40W262224L-_____ 24"L

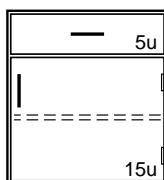

E40W262215R-_____ 15"L

E40W262218R-_____ 18"L

E40W262221R-_____ 21"L

E40W262224R-_____ 24"L

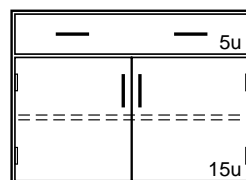

E40W262230D-_____ 30"L

E40W262236D-_____ 36"L

E40W262248D-_____ 48"L

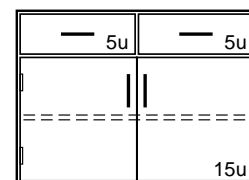

E41W262230D-_____ 30"L

E41W262236D-_____ 36"L

E41W262242D-_____ 42"L

E41W262248D-_____ 48"L

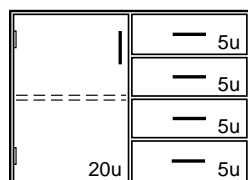

E44W262230L-_____ 30"L

E44W262236L-_____ 36"L

E44W262242L-_____ 42"L

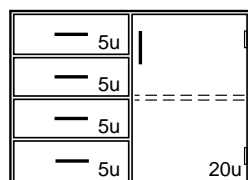

E44W262230R-_____ 30"L

E44W262236R-_____ 36"L

E44W262242R-_____ 42"L

E44W262248R-_____ 48"L

Sink Cabinets

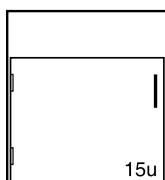

G00W262215L-_____ 15"L



G00W262230D-_____ 30"L

G00W262236D-_____ 36"L

G00W262248D-_____ 48"L

Aprons & Legs

Specifications:

Aprons are $4\frac{17}{32}$ " high, in lengths and depths shown. They are available with plain rails, drawers or e-book compartments.

Dimensions shown are sizes with legs. The actual size of Standard Aprons with one set of legs is $\frac{5}{8}$ " less in depth and $\frac{5}{16}$ " less in length. Aprons with legs on both ends are $\frac{5}{8}$ " less in depth and

length. Aprons with Flush Panels are the same dimension with or without legs.

Order legs separately in style and height required.

Note: Last four digits of part number designates drawer head style, hinge, hardwood species, and pull selection. See start of Catalog for explanation. Actual product may vary slightly from catalog illustration due to style and hardware selection.

Note: A00W cabinets are provided with unfinished ends.

Box Aprons for Use Between Two Base Cabinets or Pedestal Legs

Aprons **without** Flush Panels (for use with cabinet style 1)

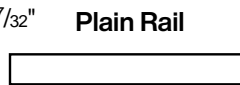
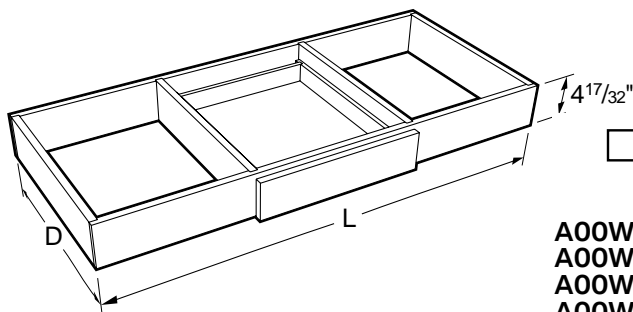

20 $\frac{5}{8}$ " Deep

A00W052224N-00_0	24"L
A00W052230N-00_0	30"L
A00W052236N-00_0	36"L
A00W052242N-00_0	42"L
A00W052248N-00_0	48"L
A00W052260N-00_0	60"L
A00W052272N-00_0	72"L

Single Drawer



20 $\frac{5}{8}$ " Deep

A01W052224N-_0__	24"L
A01W052230N-_0__	30"L
A01W052236N-_0__	36"L
A01W052242N-_0__	42"L
A01W052248N-_0__	48"L

Single Full Length Drawer

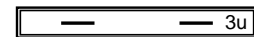

20 $\frac{5}{8}$ " Deep

A51W052224N-_0__	24"L
A51W052230N-_0__	30"L
A51W052236N-_0__	36"L
A51W052248N-_0__	48"L

Box Aprons for Use Between Two Base Cabinets or Pedestal Legs

Aprons **with** Flush Panels (for use with cabinet style 5)

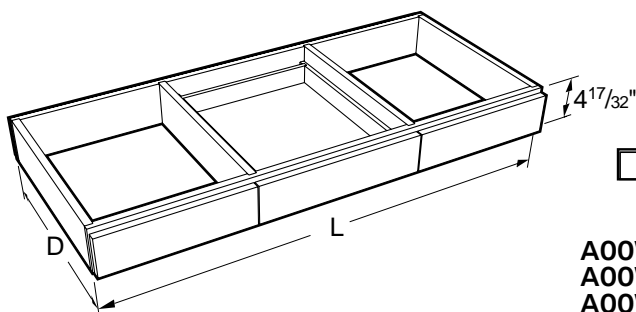

21 $\frac{1}{2}$ " Deep

A00W052224F-50_0	24"L
A00W052230F-50_0	30"L
A00W052236F-50_0	36"L
A00W052242F-50_0	42"L
A00W052248F-50_0	48"L
*A00W052260F-50_0	60"L
*A00W052272F-50_0	72"L

* two piece panel - split in middle

Single Drawer



21 $\frac{1}{2}$ " Deep

A01W052224F-50__	24"L
A01W052230F-50__	30"L
A01W052236F-50__	36"L
A01W052242F-50__	42"L
A01W052248F-50__	48"L

Aprons & Legs

Specifications:

Aprons are 4¹⁷/₃₂" high, in lengths and depths shown. They are available with plain rails, drawers or e-book compartments.

Dimensions shown are sizes with legs. The actual size of Standard Aprons with one set of legs is ⁵/₈" less in depth and ⁵/₁₆" less in length. Aprons with legs on both ends are ⁵/₈" less in depth and

length. Aprons with Flush Panels are the same dimension with or without legs.

Order legs separately in style and height required.

Note: Last four digits of part number designates drawer head style, hinge, hardwood species, and pull selection. See start of Catalog for explanation. Actual product may vary slightly from catalog illustration due to style and hardware selection.

Box Aprons for Use Between Two Base Cabinets or Pedestal Legs

Aprons without Flush Panels *(for use with cabinet style 1)*

Double Drawer

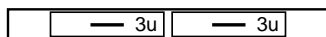

20⁵/₈" Deep

A02W052248N-__0__	48"L
A02W052260N-__0__	60"L
A02W052272N-__0__	72"L

Box Aprons for Use Between Two Base Cabinets or Pedestal Legs

Aprons with Flush Panels *(for use with cabinet style 5)*

Double Drawer

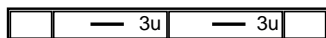

21¹/₂" Deep

A02W052248F-50__	48"L
A02W052260F-50__	60"L
A02W052272F-50__	72"L

Aprons & Legs

Specifications:

Aprons are $4\frac{17}{32}$ " high, in lengths and depths shown. They are available with plain rails, drawers or e-book compartments.

Dimensions shown are sizes with legs. The actual size of Standard Aprons with one set of legs is $\frac{5}{8}$ " less in depth

and $\frac{5}{16}$ " less in length. Aprons with legs on both ends are $\frac{5}{8}$ " less in depth and length. Aprons with Flush Panels are the same dimension with or without legs.

Order legs separately in style and height required.

Note: Last four digits of part number designates drawer head style, hinge, hardwood species, and pull selection. See start of Catalog for explanation. Actual product may vary slightly from catalog illustration due to style and hardware selection.

Apron with Legs on Left End

Aprons without Flush Panels (for use with cabinet style 1)

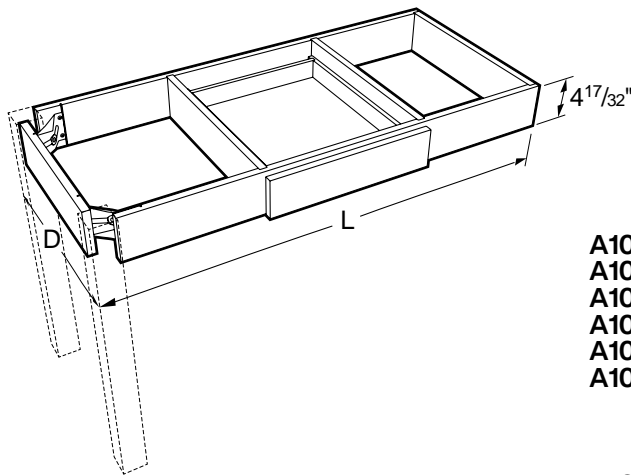

Plain Rail

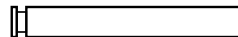

21¼" Deep

A10W052224N-00_0	23½"L
A10W052230N-00_0	29½"L
A10W052236N-00_0	35½"L
A10W052248N-00_0	47½"L
A10W052260N-00_0	59½"L
A10W052272N-00_0	71½"L

Single Drawer



21¼" Deep

A15W052236N-_0__	35½"L
A15W052248N-_0__	47½"L

27¼" Deep

A10W052836N-00_0	35½"L
A10W052848N-00_0	47½"L
A10W052860N-00_0	59½"L
A10W052872N-00_0	71½"L

27¼" Deep

A15W052836N-_0__	35½"L
------------------	-------

Apron with Legs on Left End

Aprons with Flush Panels (for use with cabinet style 5)

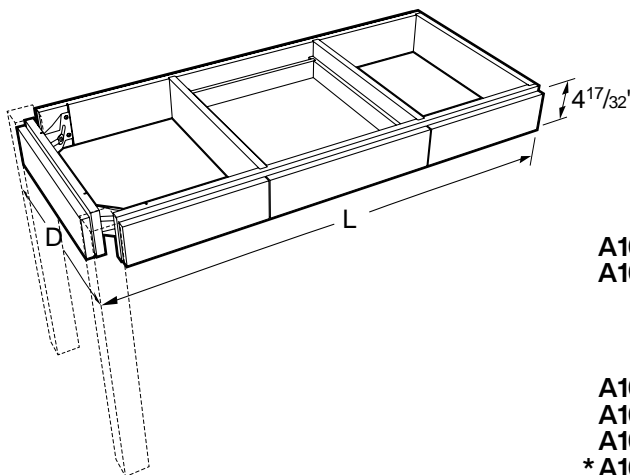

Plain Rail



22¼" Deep

A10W052260F-50_0	59½"L
A10W052272F-50_0	71½"L

Single Drawer



22¼" Deep

A15W052248F-50__	47½"L
------------------	-------

27¾" Deep

A10W052836F-50_0	35½"L
A10W052848F-50_0	47½"L
A10W052860F-50_0	59½"L
* A10W052872F-50_0	71½"L

27¾" Deep

A15W052848F-50__	47½"L
------------------	-------

* two piece panel - split in middle

Aprons & Legs

Specifications:

Aprons are $4\frac{17}{32}$ " high, in lengths and depths shown. They are available with plain rails, drawers or e-book compartments.

Dimensions shown are sizes with legs. The actual size of Standard Aprons with one set of legs is $\frac{5}{8}$ " less in depth

and $\frac{5}{16}$ " less in length. Aprons with legs on both ends are $\frac{5}{8}$ " less in depth and length. Aprons with Flush Panels are the same dimension with or without legs.

Order legs separately in style and height required.

Note: Last four digits of part number designates drawer head style, hinge, hardwood species, and pull selection. See start of Catalog for explanation. Actual product may vary slightly from catalog illustration due to style and hardware selection.

Apron with Legs on Left End

Aprons without Flush Panels (for use with cabinet style 1)

Double Drawer

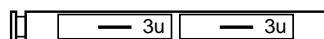

21¼" Deep

A16W052248N-__0__ 47½"L
A16W052260N-__0__ 59½"L
A16W052272N-__0__ 71½"L

27¼" Deep

A16W052848N-__0__ 47½"L
A16W052860N-__0__ 59½"L
A16W052872N-__0__ 71½"L

Single E-Book Compartment

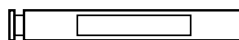

21¼" Deep

A53W052224N-00_0 23½"L

Apron with Legs on Left End

Aprons with Flush Panels (for use with cabinet style 5)

Double Drawer

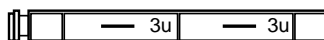

22¼" Deep

A16W052272F-50__ 71½"L

27¾" Deep

A16W052860F-50__ 59½"L

Aprons & Legs

Specifications:

Aprons are $4\frac{17}{32}$ " high, in lengths and depths shown. They are available with plain rails, drawers or e-book compartments.

Dimensions shown are sizes with legs. The actual size of Standard Aprons with one set of legs is $\frac{5}{8}$ " less in depth

and $\frac{5}{16}$ " less in length. Aprons with legs on both ends are $\frac{5}{8}$ " less in depth and length. Aprons with Flush Panels are the same dimension with or without legs.

Order legs separately in style and height required.

Note: Last four digits of part number designates drawer head style, hinge, hardwood species, and pull selection. See start of Catalog for explanation. Actual product may vary slightly from catalog illustration due to style and hardware selection.

Apron with Legs on Right End

Aprons without Flush Panels (for use with cabinet style 1)

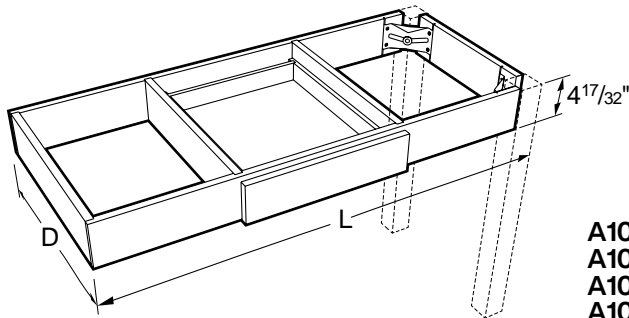

Plain Rail

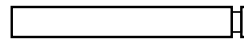

21¼" Deep

A10W052224N-00_0	23½"L
A10W052230N-00_0	29½"L
A10W052236N-00_0	35½"L
A10W052248N-00_0	47½"L
A10W052260N-00_0	59½"L
A10W052272N-00_0	71½"L

Single Drawer

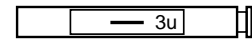

21¼" Deep

A17W052230N-_0__	29½"L
------------------	-------

27¼" Deep

A10W052836N-00_0	35½"L
A10W052848N-00_0	47½"L
A10W052860N-00_0	59½"L
A10W052872N-00_0	71½"L

27¼" Deep

A17W052848N-_0__	47½"L
------------------	-------

Apron with Legs on Right End

Aprons with Flush Panels (for use with cabinet style 5)

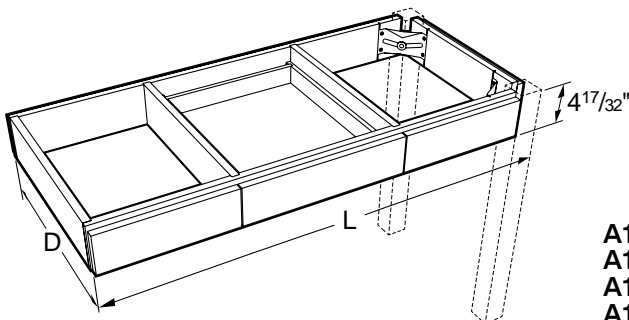

Plain Rail



22¼" Deep

A10W052224F-50_0	23½"L
A10W052230F-50_0	29½"L
A10W052236F-50_0	35½"L
A10W052248F-50_0	47½"L
A10W052260F-50_0	59½"L
A10W052272F-50_0	71½"L

* two piece panel - split in middle

Single Drawer



22¼" Deep

A17W052230F-50__	29½"L
A17W052248F-50__	47½"L

27¾" Deep

A10W052836F-50_0	35½"L
A10W052848F-50_0	47½"L
A10W052860F-50_0	59½"L
* A10W052872F-50_0	71½"L

* two piece panel - split in middle

27¾" Deep

A17W052830F-50__	29½"L
A17W052848F-50__	47½"L

Aprons & Legs

Specifications:

Aprons are $4\frac{17}{32}$ " high, in lengths and depths shown. They are available with plain rails, drawers or e-book compartments.

Dimensions shown are sizes with legs. The actual size of Standard Aprons with one set of legs is $\frac{5}{8}$ " less in depth

and $\frac{5}{16}$ " less in length. Aprons with legs on both ends are $\frac{5}{8}$ " less in depth and length. Aprons with Flush Panels are the same dimension with or without legs.

Order legs separately in style and height required.

Note: Last four digits of part number designates drawer head style, hinge, hardwood species, and pull selection. See start of Catalog for explanation. Actual product may vary slightly from catalog illustration due to style and hardware selection.

Apron with Legs on Right End

Aprons without Flush Panels (for use with cabinet style 1)

Double Drawer

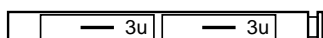

21¼" Deep

A18W052248N-__0__ 47½"L
A18W052254N-__0__ 53½"L
A18W052260N-__0__ 59½"L

27¼" Deep

A18W052860N-__0__ 59½"L
A18W052872N-__0__ 71½"L

Single E-Book Compartment

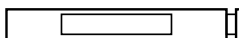

21¼" Deep

A54W052224N-00_0 23½"L
A54W052248N-00_0 47½"L

Apron with Legs on Right End

Aprons with Flush Panels (for use with cabinet style 5)

Double Drawer

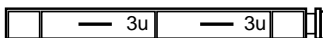

22¼" Deep

A18W052272F-50__ 71½"L

27¾" Deep

A18W052860F-50__ 59½"L

Aprons & Legs

Specifications:

Aprons are $4\frac{17}{32}$ " high, in lengths and depths shown. They are available with plain rails, drawers or e-book compartments.

Dimensions shown are sizes with legs. The actual size of Standard Aprons with one set of legs is $\frac{5}{8}$ " less in depth

and $\frac{5}{16}$ " less in length. Aprons with legs on both ends are $\frac{5}{8}$ " less in depth and length. Aprons with Flush Panels are the same dimension with or without legs.

Order legs separately in style and height required.

Note: Last four digits of part number designates drawer head style, hinge, hardwood species, and pull selection. See start of Catalog for explanation. Actual product may vary slightly from catalog illustration due to style and hardware selection.

Free-Standing Table Aprons

Aprons without Flush Panels (for use with cabinet style 1)

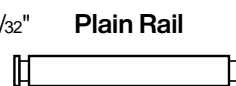
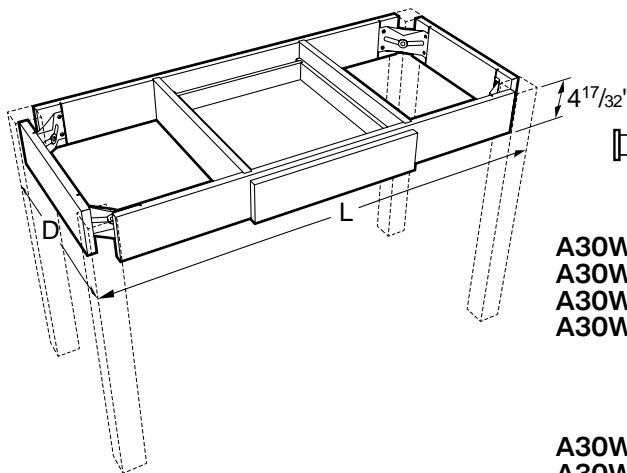

21 $\frac{1}{4}$ " Deep

A30W052235N-00_0	35"L
A30W052247N-00_0	47"L
A30W052259N-00_0	59"L
A30W052271N-00_0	71"L

27 $\frac{3}{4}$ " Deep

A30W052835N-00_0	35"L
A30W052847N-00_0	47"L
A30W052859N-00_0	59"L
A30W052871N-00_0	71"L

Single Drawer

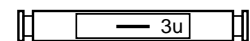

21 $\frac{1}{4}$ " Deep

A31W052247N-_0__	47"L
------------------	------

27 $\frac{3}{4}$ " Deep

A31W052847N-_0__	47 $\frac{1}{2}$ "L
------------------	---------------------

Free-Standing Table Aprons

Aprons with Flush Panels (for use with cabinet style 5)

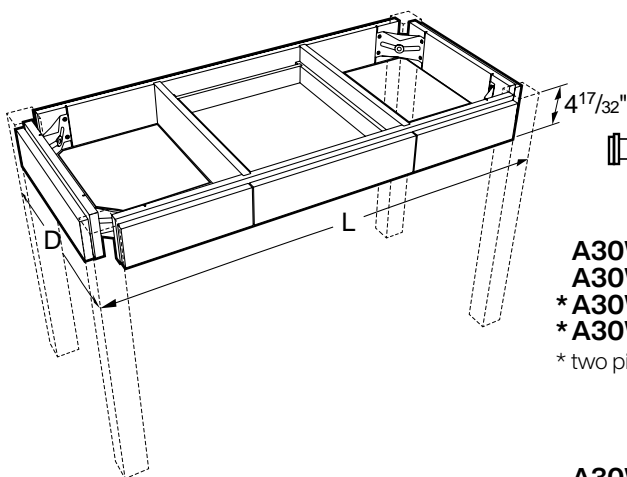

21 $\frac{1}{4}$ " Deep

A30W052235F-50_0	35"L
A30W052247F-50_0	47"L
* A30W052259F-50_0	59"L
* A30W052271F-50_0	71"L

* two piece panel - split in middle

27 $\frac{3}{4}$ " Deep

A30W052835F-50_0	35"L
A30W052847F-50_0	47"L
* A30W052859F-50_0	59"L
* A30W052871F-50_0	71"L

* two piece panel - split in middle

Single Drawer

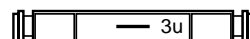

21 $\frac{1}{4}$ " Deep

A31W052247F-50__	47"L
------------------	------

27 $\frac{3}{4}$ " Deep

A31W052835F-50__	35 $\frac{1}{2}$ "L
A31W052847F-50__	47 $\frac{1}{2}$ "L

Aprons & Legs

Specifications:

Aprons are 4^{17/32}" high, in lengths and depths shown. They are available with plain rails, drawers or e-book compartments.

Dimensions shown are sizes with legs. The actual size of Standard Aprons with one set of legs is ⁵/₈" less in depth

and ⁵/₁₆" less in length. Aprons with legs on both ends are ⁵/₈" less in depth and length. Aprons with Flush Panels are the same dimension with or without legs.

Order legs separately in style and height required.

Note: Last four digits of part number designates drawer head style, hinge, hardwood species, and pull selection. See start of Catalog for explanation. Actual product may vary slightly from catalog illustration due to style and hardware selection.

Free-Standing Table Aprons

Aprons without Flush Panels (for use with cabinet style 1)

Double Drawer

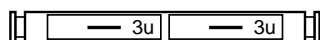

21¼" Deep

A32W052247N-__0__	47"L
A32W052253N-__0__	53"L
A32W052259N-__0__	59"L
A32W052271N-__0__	71"L

27¼" Deep

A32W052847N-__0__	47"L
A32W052853N-__0__	53"L
A32W052859N-__0__	59"L
A32W052871N-__0__	71"L

Double E-Book Compartment



21¼" Deep

A34W052253N-00_0	53"L
A34W052259N-00_0	59"L
A34W052271N-00_0	71"L

27¼" Deep

A34W052859N-00_0	59"L
A34W052871N-00_0	71"L

Free-Standing Table Aprons

Aprons with Flush Panels (for use with cabinet style 5)

Double Drawer

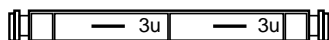

21¼" Deep

A32W052253F-50__	53"L
A32W052259F-50__	59"L
A32W052271F-50__	71"L

27¼" Deep

A32W052859F-50__	59"L
A32W052871F-50__	71"L

Aprons & Legs

Specifications:

Aprons are $4\frac{17}{32}$ " high, in lengths and depths shown. They are available with plain rails, drawers or e-book compartments.

Dimensions shown are sizes with legs. The actual size of Standard Aprons with one set of legs is $\frac{5}{8}$ " less in depth

and $\frac{5}{16}$ " less in length. Aprons with legs on both ends are $\frac{5}{8}$ " less in depth and length. Aprons with Flush Panels are the same dimension with or without legs.

Order legs separately in style and height required.

Note: Last four digits of part number designates drawer head style, hinge, hardwood species, and pull selection. See start of Catalog for explanation. Actual product may vary slightly from catalog illustration due to style and hardware selection.

Double-sided Free-Standing Table Aprons

Aprons without Flush Panels (for use with cabinet style 1)

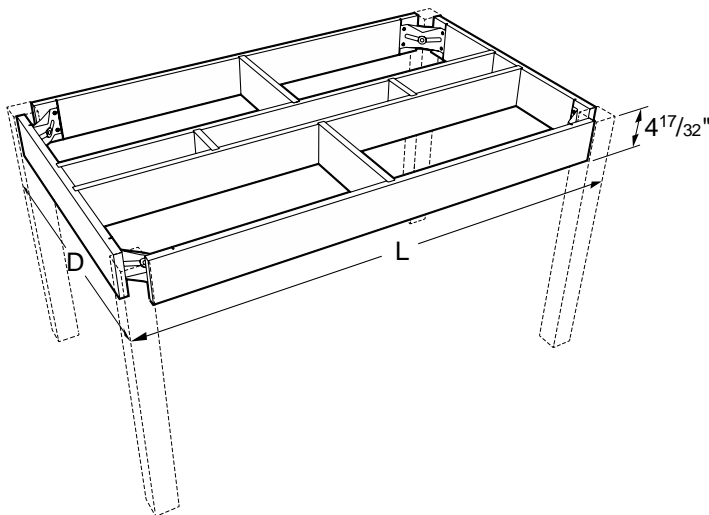

Plain Rail

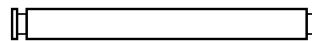

38½" Deep

A35W054053N-00_0	53"L
A35W054059N-00_0	59"L
A35W054071N-00_0	71"L

Double-sided Free-Standing Table Aprons

Aprons with Flush Panels (for use with cabinet style 5)

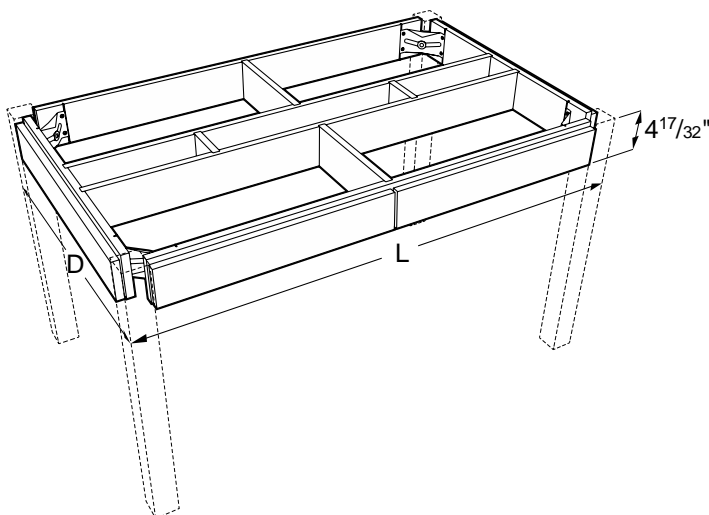

Plain Rail

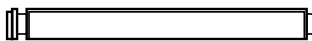

38½" Deep

* A35W054047F-50_0	47"L
* A35W054059F-50_0	59"L
* A35W054071F-50_0	71"L

* two piece panel - split in middle

Aprons & Legs

Specifications:

Aprons are 4^{17/32}" high, in lengths and depths shown. They are available with plain rails, drawers or e-book compartments.

Dimensions shown are sizes with legs. The actual size of Standard Aprons with one set of legs is 5/8" less in depth

and 5/16" less in length. Aprons with legs on both ends are 5/8" less in depth and length. Aprons with Flush Panels are the same dimension with or without legs.

Order legs separately in style and height required.

Note: Last four digits of part number designates drawer head style, hinge, hardwood species, and pull selection. See start of Catalog for explanation. Actual product may vary slightly from catalog illustration due to style and hardware selection.

Double-sided Free-Standing Table Aprons

Aprons without Flush Panels *(for use with cabinet style 1)*

Double E-Book Compartment

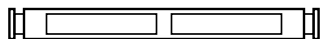

32½" Deep

A39W053459N-00_0 59"L

38½" Deep

A39W054059N-00_0 59"L
A39W054071N-00_0 71"L

Aprons & Legs

Specifications:

Aprons are $4\frac{17}{32}$ " high, in lengths and depths shown. They are available with plain rails, drawers or e-book compartments.

Dimensions shown are sizes with legs. The actual size of Standard Aprons with one set of legs is $\frac{5}{8}$ " less in depth

and $\frac{5}{16}$ " less in length. Aprons with legs on both ends are $\frac{5}{8}$ " less in depth and length. Aprons with Flush Panels are the same dimension with or without legs.

Order legs separately in style and height required.

Note: Last four digits of part number designates drawer head style, hinge, hardwood species, and pull selection. See start of Catalog for explanation. Actual product may vary slightly from catalog illustration due to style and hardware selection.

Apron with Single Leg on One End

Aprons without Flush Panels (for use with cabinet style 1)

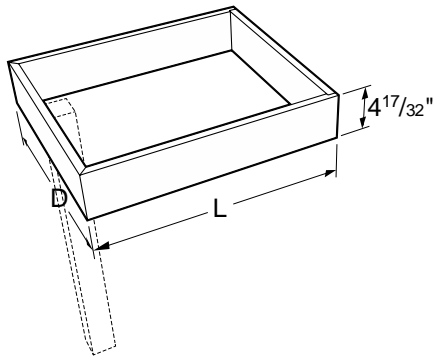

Plain Rail

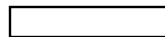

20 $\frac{5}{8}$ " Deep

A60W052212N-00_0	12"L
A60W052224N-00_0	24"L
A60W052230N-00_0	30"L
A60W052236N-00_0	36"L

28" Deep

A60W052830N-50_0	30"L
A60W052836N-50_0	36"L

Apron with Single Leg on One End

Aprons with Flush Panels (for use with cabinet style 5)

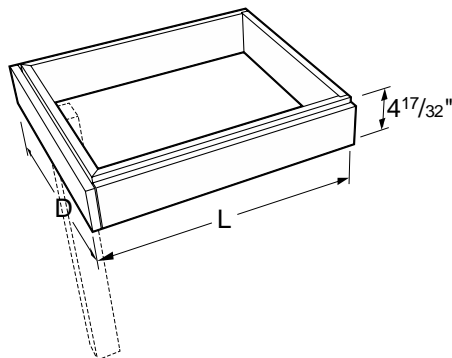

Plain Rail



22" Deep

A60W052224F-50_0	24"L
A60W052236F-50_0	36"L

28" Deep

A60W052836F-50_0	36"L
------------------	------

Aprons & Legs

Specifications:

Aprons are 4¹⁷/₃₂" high, in lengths and depths shown. They are available with plain rails, drawers or e-book compartments.

Dimensions shown are sizes with legs. The actual size of Standard Aprons with one set of legs is 5/8" less in depth

and 5/16" less in length. Aprons with legs on both ends are 5/8" less in depth and length. Aprons with Flush Panels are the same dimension with or without legs.

Order legs separately in style and height required.

Note: Last four digits of part number designates drawer head style, hinge, hardwood species, and pull selection. See start of Catalog for explanation. Actual product may vary slightly from catalog illustration due to style and hardware selection.

Apron with Single Leg on Left End

Aprons without Flush Panels *(for use with cabinet style 1)*

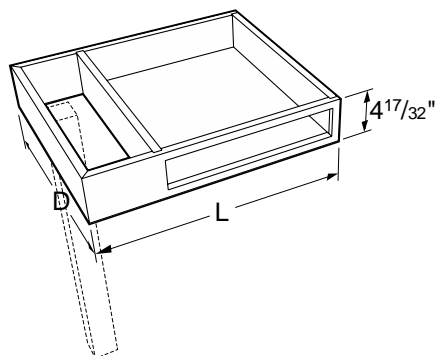

Single E-Book Compartment

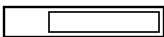

21¹/₄" Deep

A63W052224N-00_0 24"L

28" Deep

A63W052824N-00_0 24"L

Aprons & Legs

Specifications:

Aprons are $4\frac{17}{32}$ " high, in lengths and depths shown. They are available with plain rails, drawers or e-Book compartments.

Dimensions shown are sizes with legs. The actual size of Standard Aprons with one set of legs is $\frac{5}{8}$ " less in depth

and $\frac{5}{16}$ " less in length. Aprons with legs on both ends are $\frac{5}{8}$ " less in depth and length. Aprons with Flush Panels are the same dimension with or without legs.

Order legs separately in style and height required.

Note: Last four digits of part number designates drawer head style, hinge, hardwood species, and pull selection. See start of Catalog for explanation. Actual product may vary slightly from catalog illustration due to style and hardware selection.

Double-sided Apron with Single Leg on One End

Aprons without Flush Panels (for use with cabinet style 1)

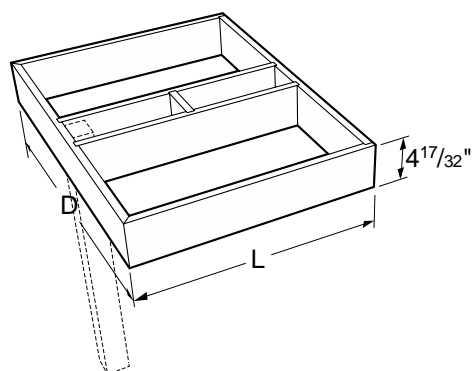

Plain Rail

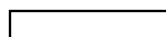

32½" Deep

A65W053424N-00_0 24"L
A65W053430N-00_0 30"L
A65W053436N-00_0 36"L

38½" Deep

A65W054018N-00_0 18"L
A65W054024N-00_0 24"L
A65W054030N-00_0 30"L
A65W054036N-00_0 36"L

Single E-Book Compartment

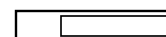

32½" Deep

A68W053424N-00_0 24"L
A68W053430N-00_0 30"L

38½" Deep

A68W054018N-00_0 18"L
A68W054024N-00_0 24"L

Double-sided Apron with Single Leg on One End

Aprons with Flush Panels (for use with cabinet style 5)

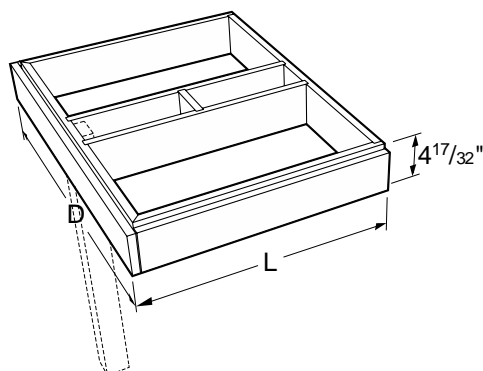

Plain Rail

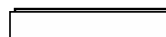

34" Deep

A65W053436F-50_0 36"L

40" Deep

A65W054018F-50_0 18"L
A65W054024F-50_0 24"L
A65W054036F-50_0 36"L

Aprons & Legs

Specifications:

Apron Rails and Adjustable Apron Assemblies can be cut to fit in the field. All Apron Rails and Adjustable Apron Assemblies are furnished with hardware for attachment to adjacent units.

Note: Last four digits of part number designates drawer head style, hinge, hardwood species, and pull selection. See start of Catalog for explanation. Actual product may vary slightly from catalog illustration due to style and hardware selection.

Apron Rails

Apron Rails without Flush Panels (for use with cabinet style 1)

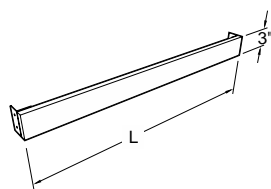
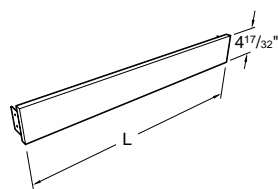

Apron Rails with Flush Panels (for use with cabinet style 5)

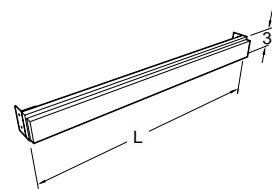
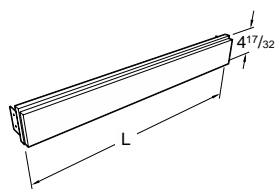

A00W050124N-00_0 24"L	A00W030124N-00_0 24"L	A00W050224F-50_0 24"L	A00W030224F-50_0 24"L
A00W050130N-00_0 30"L	A00W030130N-00_0 30"L	A00W050230F-50_0 30"L	A00W030230F-50_0 30"L
A00W050136N-00_0 36"L	A00W030136N-00_0 36"L	A00W050236F-50_0 36"L	A00W030236F-50_0 36"L
A00W050142N-00_0 42"L	A00W030142N-00_0 42"L	A00W050242F-50_0 42"L	A00W030242F-50_0 42"L
A00W050148N-00_0 48"L	A00W030148N-00_0 48"L	A00W050248F-50_0 48"L	A00W030248F-50_0 48"L
A00W050160N-00_0 60"L	A00W030160N-00_0 60"L	A00W050260F-50_0 60"L	A00W030260F-50_0 60"L
A00W050172N-00_0 72"L	A00W030172N-00_0 72"L	A00W050272F-50_0 72"L	A00W030272F-50_0 72"L

Adjustable Apron Assemblies

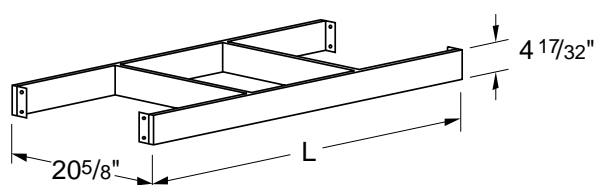

4 1/2" High Plain Rail

A00W052224A-00_0 24"L
A00W052248A-00_0 48"L
A00W052272A-00_0 72"L

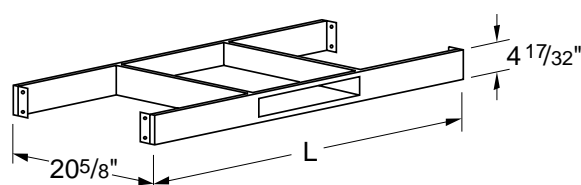

Single E-Book Compartment

A08W052224A-00_0 24"L
A08W052248A-00_0 48"L
A08W052272A-00_0 72"L

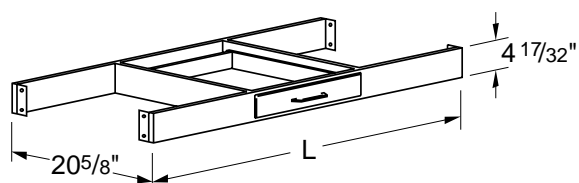

Single Drawer

A01W052224A-__ 24"L
A01W052248A-__ 48"L
A01W052272A-__ 72"L

Aprons & Legs

Specifications:

Legs are 2½" x 2½" square, in lengths shown. They are available with leg shoes and hold down angles for permanent mounting to the floor, or with nylon glides or casters for mobility.

Leg Assemblies are complete with hanger bolt, nut and washer for attaching to apron assembly.

Note: Last four digits of part number designates drawer head style, hinge, hardwood species, and pull selection. See start of Catalog for explanation. Actual product may vary slightly from catalog illustration due to style and hardware selection.

Single Leg with Leg Shoe



Leg Pair with Leg Shoes

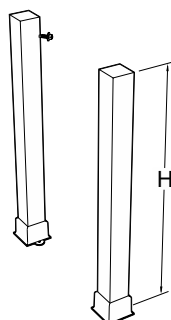

Leg Pair with Glides

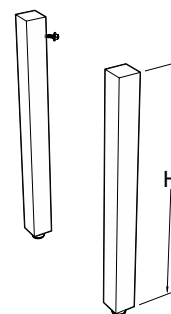

A24W300003N-00_0 30"H
A24W320003N-00_0 32½"H
A24W350003N-00_0 35"H

For use with Standard Aprons without Flush Panels (*cabinet style 1*)

A20W300003N-00_0	30"H	A40W300003N-00_0	30"H
A20W320003N-00_0	32½"H	A40W320003N-00_0	32½"H
A20W350003N-00_0	35"H	A40W350003N-00_0	35"H

For use with Aprons with Flush Panels (*cabinet style 5*)

A20W300003F-00_0	30"H	A40W300003F-00_0	30"H
A20W320003F-00_0	32½"H		
A20W350003F-00_0	35"H	A40W350003F-00_0	35"H

Spreaders

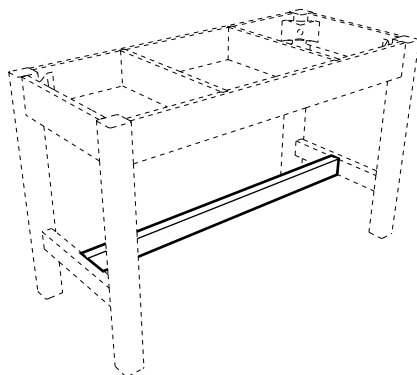

A09W030235N-00_0 35"L
A09W030247N-00_0 47"L
A09W030253N-00_0 53"L
A09W030259N-00_0 59"L
A09W030271N-00_0 71"L

For use with A30 Free-standing Table Aprons and either A21, A41, or A44 Leg Assemblies. Furnished with all needed hardware. Select Spreader to match apron length.

Vibration Isolator

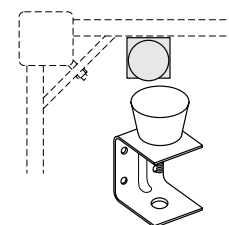

KTS0700M

Can be installed on any open frame table to minimize floor vibrations for balance procedures. Consists of a rubber pad formed around a threaded stud and a metal bracket with a T-nut. Pads can be adjusted to any desired height. Specify quantity needed.

Aprons & Legs

Specifications:

Legs are 2½" x 2½" square, in lengths shown. They are available with leg shoes and hold-down angles for permanent mounting to the floor, or with nylon glides or casters for mobility.

Leg Assemblies are complete with hanger bolt, nut and washer for attaching to apron assembly.

Note: Last four digits of part number designates drawer head style, hinge, hardwood species, and pull selection. See start of Catalog for explanation. Actual product may vary slightly from catalog illustration due to style and hardware selection.

Leg Assemblies w/Shoes

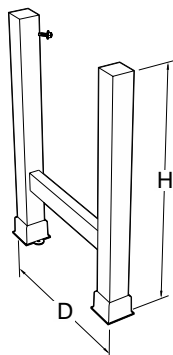

Leg Assemblies w/Glides

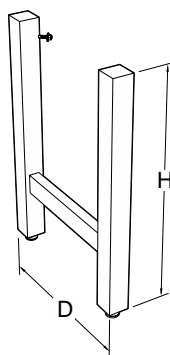

Leg Assemblies w/Casters

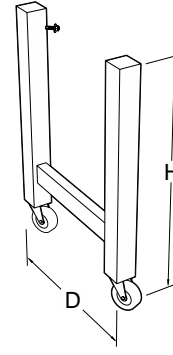

For use with Standard Aprons **without** Flush Panels (*cabinet style 1*)

21¼" Deep	A21W302203N-00_0	30"H	A41W302203N-00_0	30"H	A44W302203N-00_0	30"H
	A21W322203N-00_0	32½"H	A41W322203N-00_0	32½"H	A44W322203N-00_0	32½"H
	A21W352203N-00_0	35"H	A41W352203N-00_0	35"H	A44W352203N-00_0	35"H
27¾" Deep	A21W302803N-00_0	30"H	A41W302803N-00_0	30"H	A44W302803N-00_0	30"H
	A21W322803N-00_0	32½"H	A41W322803N-00_0	32½"H	A44W322803N-00_0	32½"H
	A21W352803N-00_0	35"H	A41W352803N-00_0	35"H	A44W352803N-00_0	35"H
32½" Deep	A21W323403N-00_0	32½"H	A41W353403N-00_0	35"H	A44W323403N-00_0 32½"H	
	A21W353403N-00_0	35"H				
38½" Deep			A41W304003N-00_0	30"H		
	A21W324003N-00_0	32½"H	A41W324003N-00_0	32½"H	A44W324003N-00_0 32½"H	
	A21W354003N-00_0	35"H	A41W354003N-00_0	35"H	A44W354003N-00_0 35"H	

For use with Aprons **with** Flush Panels (*cabinet style 5*)

22¼" Deep	A21W302203F-00_0	30"H	A41W352203F-00_0	35"H	A44W302203F-00_0	30"H
	A21W322203F-00_0	32½"H			A44W322203F-00_0	32½"H
	A21W352203F-00_0	35"H			A44W352203F-00_0	35"H
27¾" Deep	A21W302803F-00_0	30"H	A41W302803F-00_0	30"H	A44W302803F-00_0	30"H
	A21W322803F-00_0	32½"H	A41W322803F-00_0	32½"H	A44W352803F-00_0	35"H
	A21W352803F-00_0	35"H	A41W352803F-00_0	35"H		
34" Deep	A21W323403F-00_0	32½"H	A41W353403F-00_0	35"H	A44W353403F-00_0	35"H
40" Deep	A21W324003F-00_0	32½"H	A41W304003F-00_0	30"H	A44W304003F-00_0 30"H	
	A21W354003F-00_0	35"H	A41W354003F-00_0	35"H		

Pedestal Legs

Specifications:

Pedestal Legs are 1½" thick. Depths and heights shown. They may be used instead of base cabinets to support aprons, tops or frames.

Note: Last four digits of part number designates drawer head style, hinge, hardwood species, and pull selection. See start of Catalog for explanation. Actual product may vary slightly from catalog illustration due to style and hardware selection.

Pedestal Legs

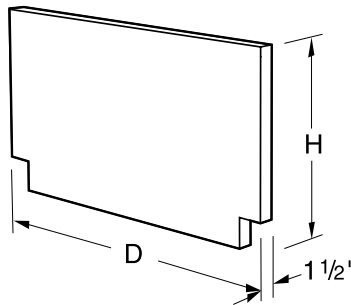
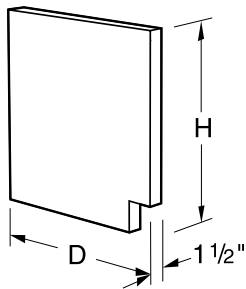

For use with Standard Aprons **without** Flush Panels (*cabinet style 1*)

21¼" Deep		50½" Deep	
A25W302202N-00_0	30"H	A26W305102N-00_0	30"H
A25W322202N-00_0	33"H	A26W325102N-00_0	33"H
A25W352202N-00_0	35"H	A26W355102N-00_0	35"H
22¼" Deep		56½" Deep	
A25W302302N-00_0	30"H	A26W305702N-00_0	30"H
A25W322302N-00_0	33"H	A26W325702N-00_0	33"H
A25W352302N-00_0	35"H	A26W355702N-00_0	35"H
29¼" Deep		58½" Deep	
A25W303002N-00_0	30"H	A26W305902N-00_0	30"H
A25W323002N-00_0	33"H	A26W325902N-00_0	33"H
A25W353002N-00_0	35"H	A26W355902N-00_0	35"H

Back edge of single-depth Pedestal Legs are unfinished. To specify the back edge to be banded and finished, add an **E** to the end of the part number.

Example: A25W352202N-0010E

For use with Aprons **with** Flush Panels (*cabinet style 5*)

22½" Deep		52¼" Deep	
A25W302202F-00_0	30"H	A26W305102F-00_0	30"H
A25W322202F-00_0	33"H	A26W325102F-00_0	33"H
A25W352202F-00_0	35"H	A26W355102F-00_0	35"H
23½" Deep		58¼" Deep	
A25W302302F-00_0	30"H	A26W325702F-00_0	33"H
A25W322302F-00_0	33"H	A26W355702F-00_0	35"H
A25W352302F-00_0	35"H	60¼" Deep	
30½" Deep		A26W305902F-00_0	30"H
A25W303002F-00_0	30"H	A26W325902F-00_0	33"H
A25W323002F-00_0	33"H	A26W355902F-00_0	35"H
A25W353002F-00_0	35"H		

Back edge of single-depth Pedestal Legs are unfinished. To specify the back edge to be banded and finished, add an **E** to the end of the part number.

Example: A25W352202F-5010E

Worktop Support and Keyboard Tray

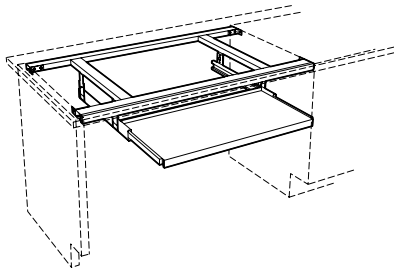

Specifications:

The keyboard tray may be added to any of the frames or may be used independently.

Keyboard Tray

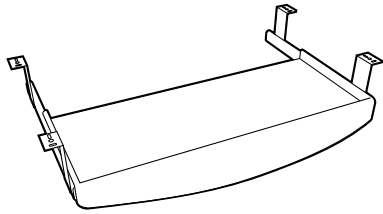

F-6853-00 22¼"L

22¼" Long x 10½" Deep x 3½" High

Knee Space Panels

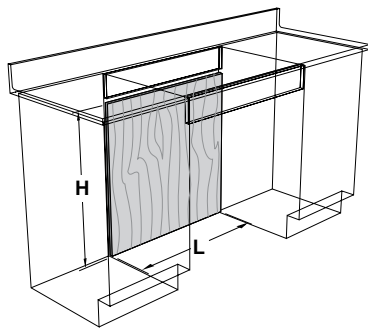

36" High

X42W350124N-00_0 24"L	X42W350148N-00_0 48"L
X42W350130N-00_0 30"L	X42W350154N-00_0 54"L*
X42W350136N-00_0 36"L	X42W350160N-00_0 60"L*
X42W350142N-00_0 42"L	X42W350172N-00_0 72"L*

¾" thick plywood panels finished on face side only. Designed to be field-cut to exact height required. Furnished with two cleats.

Note: To specify panel to be finished on both sides, add an **S** to the part number. Example: **X42W350142N-0010S**

* Knee Space Panels over 48" long are furnished in two sections.

Knee Space Panels with Base Rail

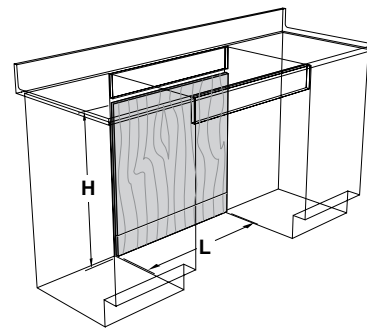

36" High

X43W350124N-00_0 24"L	X43W350148N-00_0 48"L
X43W350130N-00_0 30"L	X43W350154N-00_0 54"L*
X43W350136N-00_0 36"L	X43W350160N-00_0 60"L*
X43W350142N-00_0 42"L	X43W350172N-00_0 72"L*

¾" thick plywood panels with separate 4" high base rail, finished on face side only. Designed to be field-cut to exact height required. Furnished with two cleats.

Note: To specify panel to be finished on both sides, add an **S** to the part number. Example: **X43W350142N-0010S**

* Knee Space Panels over 48" long are furnished in two sections.

Wall Mounted Storage Cabinets

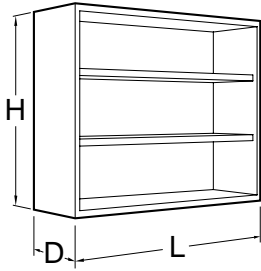

Specifications:

Open Wall Mounted Storage Cabinets are available in four heights, 24", 30", 36" and 48" and two depths; 12" and 16". Lengths are as shown. All are furnished with one, two or three adjustable shelves as shown.

Note: Last four digits of part number designates door and drawer head style, hinge, hardwood species, and pull selection. See start of Catalog for explanation. Actual product may vary slightly from catalog illustration due to style and hardware selection.

Open Storage Cabinets

24" High

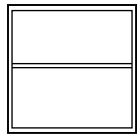

12" Deep

W00W241215N-00_0 15"L
W00W241221N-00_0 21"L
W00W241224N-00_0 24"L

16" Deep

W00W241615N-00_0 15"L
W00W241618N-00_0 18"L
W00W241624N-00_0 24"L

24" High

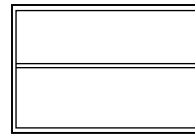

12" Deep

W00W241230N-00_0 30"L
W00W241236N-00_0 36"L
W00W241242N-00_0 42"L
W00W241248N-00_0 48"L

16" Deep

W00W241630N-00_0 30"L
W00W241636N-00_0 36"L
W00W241642N-00_0 42"L
W00W241648N-00_0 48"L

30" High

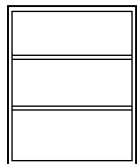

12" Deep

W00W301215N-00_0 15"L
W00W301218N-00_0 18"L
W00W301221N-00_0 21"L
W00W301224N-00_0 24"L

16" Deep

W00W301618N-00_0 18"L
W00W301621N-00_0 21"L
W00W301624N-00_0 24"L

30" High



12" Deep

W00W301230N-00_0 30"L
W00W301236N-00_0 36"L
W00W301242N-00_0 42"L
W00W301248N-00_0 48"L

16" Deep

W00W301630N-00_0 30"L
W00W301636N-00_0 36"L
W00W301642N-00_0 42"L
W00W301648N-00_0 48"L

36" High

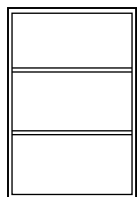

12" Deep

W00W361215N-00_0 15"L
W00W361218N-00_0 18"L
W00W361221N-00_0 21"L
W00W361224N-00_0 24"L

16" Deep

W00W361615N-00_0 15"L
W00W361618N-00_0 18"L
W00W361624N-00_0 24"L

36" High

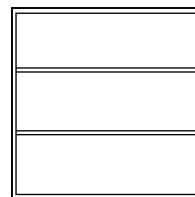

12" Deep

W00W361230N-00_0 30"L
W00W361236N-00_0 36"L
W00W361242N-00_0 42"L
W00W361248N-00_0 48"L

16" Deep

W00W361630N-00_0 30"L
W00W361636N-00_0 36"L
W00W361642N-00_0 42"L
W00W361648N-00_0 48"L

48" High

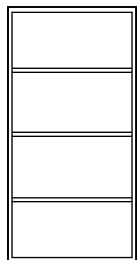

12" Deep

W00W481218N-00_0 18"L
W00W481224N-00_0 24"L

16" Deep

W00W481618N-00_0 18"L
W00W481624N-00_0 24"L

48" High

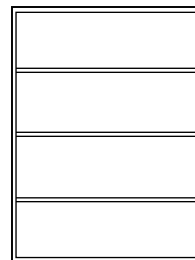

12" Deep

W00W481230N-00_0 30"L
W00W481236N-00_0 36"L
W00W481242N-00_0 42"L
W00W481248N-00_0 48"L

16" Deep

W00W481630N-00_0 30"L
W00W481636N-00_0 36"L
W00W481642N-00_0 42"L
W00W481648N-00_0 48"L

Wall Mounted Storage Cabinets

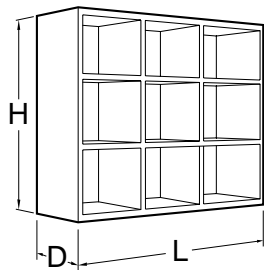

Specifications:

Open Wall Mounted Cubby Storage Cabinets are available in four heights, 24", 30", 36" and 48" and two depths; 12" and 16". Lengths are as shown. Shelves and vertical dividers are fixed to form multiple storage compartments as shown.

Note: Last four digits of part number designates door and drawer head style, hinge, hardwood species, and pull selection. See start of Catalog for explanation. Actual product may vary slightly from catalog illustration due to style and hardware selection.

Open Cubby Storage Cabinets

30" High

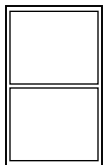

12" Deep

W01W301212N-00_0 12"L
W01W301215N-00_0 15"L

16" Deep

W01W301612N-00_0 12"L

30" High

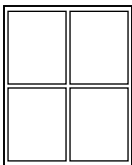

12" Deep

W01W301224N-00_0 24"L
W01W301230N-00_0 30"L

16" Deep

W01W301630N-00_0 30"L

36" High

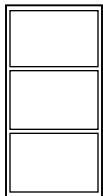

12" Deep

W01W361215N-00_0 15"L

36" High

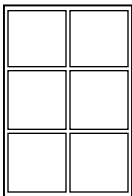

12" Deep

W01W361230N-00_0 30"L

48" High

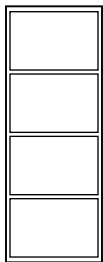

16" Deep

W01W481615N-00_0 15"L

48" High

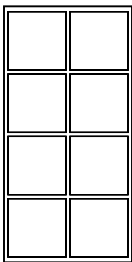

12" Deep

W01W481224N-00_0 24"L

16" Deep

W01W481621N-00_0 21"L
W01W481630N-00_0 30"L

Wall Mounted Storage Cabinets

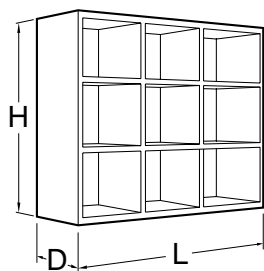

Specifications:

Open Wall Mounted Cubby Storage Cabinets are available in four heights, 24", 30", 36" and 48" and two depths; 12" and 16". Lengths are as shown. Shelves and vertical dividers are fixed to form multiple storage compartments as shown.

Note: Last four digits of part number designates door and drawer head style, hinge, hardwood species, and pull selection. See start of Catalog for explanation. Actual product may vary slightly from catalog illustration due to style and hardware selection.

Open Cubby Storage Cabinets

24" High



12" Deep

W01W241236N-00_0 36"L
W01W241242N-00_0 42"L
W01W241248N-00_0 48"L

16" Deep

W01W241648N-00_0 48"L

30" High

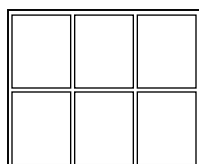

12" Deep

W01W301236N-00_0 36"L
W01W301248N-00_0 48"L

16" Deep

W01W301648N-00_0 48"L

36" High

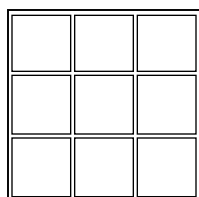

12" Deep

W01W361236N-00_0 36"L

48" High

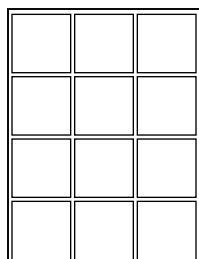

12" Deep

W01W481236N-00_0 36"L

16" Deep

W01W481636N-00_0 36"L
W01W481642N-00_0 42"L
W01W481648N-00_0 48"L

Wall Mounted Storage Cabinets

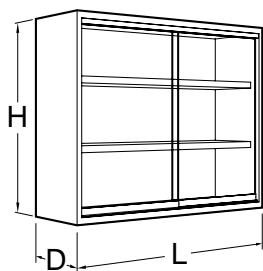

Specifications:

Plate Glass Door Wall Mounted Storage Cabinets are available in four heights, 24", 30", 36" and 48" and two depths; 12" and 16". Lengths are as shown. All are furnished with one, two or three adjustable shelves as shown. Doors are 1/4" float glass and are mounted on friction-free roller glides.

Note: Last four digits of part number designates door and drawer head style, hinge, hardwood species, and pull selection. See start of Catalog for explanation. Actual product may vary slightly from catalog illustration due to style and hardware selection.

Sliding Plate Glass Door Cabinets

Double-sided — Pass-Thru Cabinets

24" High

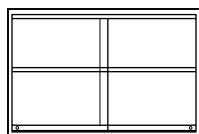

12" Deep

W10W241248N-00_0 48"L

30" High

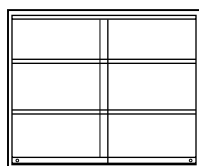

12" Deep

W10W301230N-00_0 30"L
W10W301236N-00_0 36"L
W10W301242N-00_0 42"L
W10W301248N-00_0 48"L

16" Deep

W10W301636N-00_0 36"L

30" High

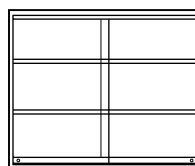

12" Deep

W13W301230N-00_0 30"L
W13W301236N-00_0 36"L
W13W301242N-00_0 42"L
W13W301248N-00_0 48"L

16" Deep

W13W301642N-00_0 42"L
W13W301648N-00_0 48"L

36" High

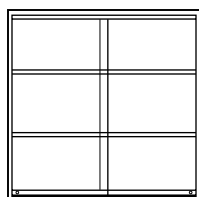

12" Deep

W10W361236N-00_0 36"L
W10W361248N-00_0 48"L

16" Deep

W10W361630N-00_0 30"L

36" High

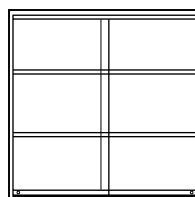

16" Deep

W13W361630N-00_0 30"L
W13W361636N-00_0 36"L
W13W361642N-00_0 42"L
W13W361648N-00_0 48"L

48" High

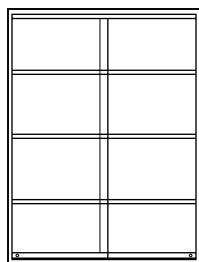

12" Deep

W10W481242N-00_0 42"L

16" Deep

W10W481630N-00_0 30"L

Wall Mounted Storage Cabinets

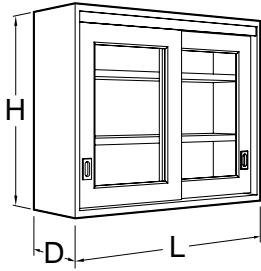

Specifications:

Sliding Door Wall Mounted Storage Cabinets are available in four heights, 24", 30", 36" and 48" and two depths; 12" and 16". Lengths are as shown. All are furnished with one, two or three adjustable shelves as shown. Sliding doors are suspended by rollers from an upper track. Glazed doors are fitted with 1/8" float glass unless otherwise specified.

Note: Last four digits of part number designates door and drawer head style, hinge, hardwood species, and pull selection. See start of Catalog for explanation. Actual product may vary slightly from catalog illustration due to style and hardware selection.

Sliding Glazed Door Cabinets

Sliding Panel Door Cabinets

24" High

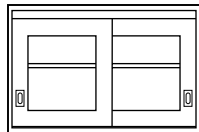

12" Deep

W11W241230N-00_0	30"L
W11W241236N-00_0	36"L
W11W241242N-00_0	42"L
W11W241248N-00_0	48"L

16" Deep

W11W241630N-00_0	30"L
W11W241642N-00_0	42"L

24" High

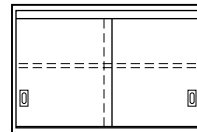

12" Deep

W12W241230N-00_0	30"L
------------------	------

16" Deep

W12W241630N-00_0	30"L
W12W241636N-00_0	36"L
W12W241648N-00_0	48"L

30" High

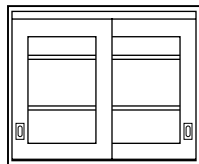

12" Deep

W11W301230N-00_0	30"L
W11W301236N-00_0	36"L
W11W301242N-00_0	42"L
W11W301248N-00_0	48"L

16" Deep

W11W301630N-00_0	30"L
W11W301636N-00_0	36"L
W11W301648N-00_0	48"L

30" High

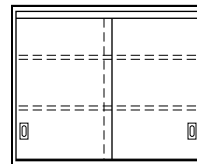

12" Deep

W12W301230N-00_0	30"L
W12W301242N-00_0	42"L
W12W301248N-00_0	48"L

16" Deep

W12W301636N-00_0	36"L
W12W301648N-00_0	48"L

36" High

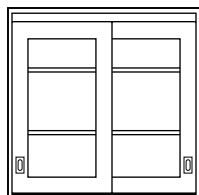

12" Deep

W11W361230N-00_0	30"L
W11W361248N-00_0	48"L

16" Deep

W11W361630N-00_0	30"L
W11W361636N-00_0	36"L
W11W361642N-00_0	42"L
W11W361648N-00_0	48"L

36" High

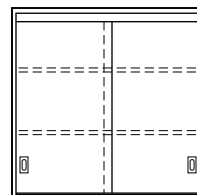

12" Deep

W12W361230N-00_0	30"L
W12W361236N-00_0	36"L
W12W361242N-00_0	42"L
W12W361248N-00_0	48"L

48" High

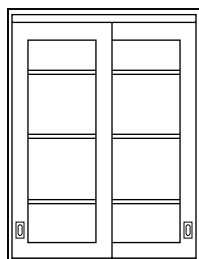

12" Deep

W11W481230N-00_0	30"L
W11W481236N-00_0	36"L
W11W481248N-00_0	48"L

16" Deep

W11W481630N-00_0	30"L
W11W481636N-00_0	36"L
W11W481642N-00_0	42"L
W11W481648N-00_0	48"L

Wall Mounted Storage Cabinets

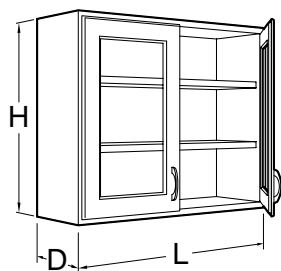

Specifications:

Swinging Glazed Door Wall Mounted Storage Cabinets are available in four heights, 24", 30", 36" and 48" and two nominal depths, 12 $\frac{3}{4}$ " and 16 $\frac{3}{4}$ ". Lengths are as shown. Cabinets are glazed with $\frac{1}{8}$ " float glass unless otherwise specified and are furnished with one, two or three adjustable shelves as shown.

Note: Last four digits of part number designates door style, hinge, hardwood species, and pull selection. See start of Catalog for explanation. Actual product may vary slightly from catalog illustration due to style and hardware selection.

Swinging Glazed Door Cabinets

24" High

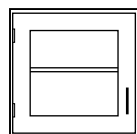

Left Hand	Right Hand	12 $\frac{3}{4}$ " D
W20W241215L- ----	W20W241215R- ----	15"L
W20W241218L- ----	W20W241218R- ----	18"L
W20W241221L- ----	W20W241221R- ----	21"L
W20W241224L- ----	W20W241224R- ----	24"L
		16 $\frac{3}{4}$ " D
W20W241615L- ----	W20W241615R- ----	15"L
W20W241618L- ----	W20W241618R- ----	18"L
W20W241621L- ----	W20W241621R- ----	21"L
W20W241624L- ----	W20W241624R- ----	24"L

24" High

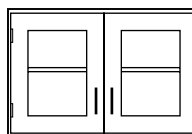

		12 $\frac{3}{4}$ " Deep
W20W241230D- ----	30"L	
W20W241236D- ----	36"L	
W20W241242D- ----	42"L	
W20W241248D- ----	48"L	
		16 $\frac{3}{4}$ " Deep
W20W241630D- ----	30"L	
W20W241636D- ----	36"L	
W20W241642D- ----	42"L	
W20W241648D- ----	48"L	

30" High

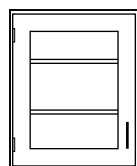

Left Hand	Right Hand	12 $\frac{3}{4}$ " D
W20W301215L- ----	W20W301215R- ----	15"L
W20W301218L- ----	W20W301218R- ----	18"L
W20W301221L- ----	W20W301221R- ----	21"L
W20W301224L- ----	W20W301224R- ----	24"L
		16 $\frac{3}{4}$ " D
W20W301615L- ----	W20W301615R- ----	15"L
W20W301618L- ----	W20W301618R- ----	18"L
W20W301621L- ----	W20W301621R- ----	21"L
W20W301624L- ----	W20W301624R- ----	24"L

30" High

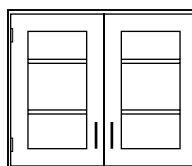

		12 $\frac{3}{4}$ " Deep
W20W301230D- ----	30"L	
W20W301236D- ----	36"L	
W20W301242D- ----	42"L	
W20W301248D- ----	48"L	
		16 $\frac{3}{4}$ " Deep
W20W301630D- ----	30"L	
W20W301636D- ----	36"L	
W20W301642D- ----	42"L	
W20W301648D- ----	48"L	

36" High

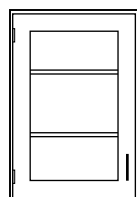

Left Hand	Right Hand	12 $\frac{3}{4}$ " D
W20W361215L- ----	W20W361215R- ----	15"L
W20W361218L- ----	W20W361218R- ----	18"L
W20W361221L- ----	W20W361221R- ----	21"L
W20W361224L- ----	W20W361224R- ----	24"L
		16 $\frac{3}{4}$ " D
W20W361615L- ----	W20W361615R- ----	15"L
W20W361618L- ----	W20W361618R- ----	18"L
W20W361621L- ----	W20W361621R- ----	21"L
W20W361624L- ----	W20W361624R- ----	24"L

36" High

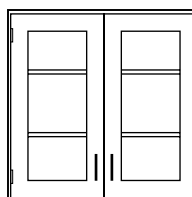

		12 $\frac{3}{4}$ " Deep
W20W361230D- ----	30"L	
W20W361236D- ----	36"L	
W20W361242D- ----	42"L	
W20W361248D- ----	48"L	
		16 $\frac{3}{4}$ " Deep
W20W361630D- ----	30"L	
W20W361636D- ----	36"L	
W20W361642D- ----	42"L	
W20W361648D- ----	48"L	

48" High

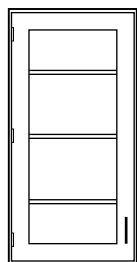

Left Hand	Right Hand	12 $\frac{3}{4}$ " D
	W20W481215R- ----	15"L
	W20W481218R- ----	18"L
W20W481224L- ----	W20W481224R- ----	24"L
		16 $\frac{3}{4}$ " D
	W20W481615R- ----	15"
W20W481618L- ----	W20W481618R- ----	18"
W20W481621L- ----	W20W481621R- ----	21"
W20W481624L- ----	W20W481624R- ----	24"

48" High

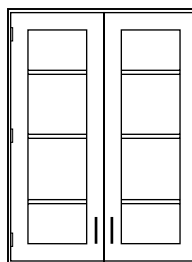

		12 $\frac{3}{4}$ " Deep
W20W481230D- ----	30"L	
W20W481236D- ----	36"L	
W20W481242D- ----	42"L	
W20W481248D- ----	48"L	
		16 $\frac{3}{4}$ " Deep
W20W481630D- ----	30"L	
W20W481636D- ----	36"L	
W20W481642D- ----	42"L	
W20W481648D- ----	48"L	

Wall Mounted Storage Cabinets

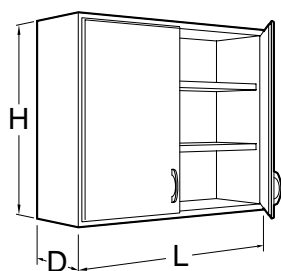

Specifications:

Swinging Panel Door Wall Mounted Storage Cabinets are available in four heights, 24", 30", 36" and 48" and two nominal depths; 12 $\frac{3}{4}$ " and 16 $\frac{3}{4}$ ". Lengths are as shown. Cabinets are furnished with one, two or three adjustable shelves as shown.

Note: Last four digits of part number designates door style, hinge, hardwood species, and pull selection. See start of Catalog for explanation. Actual product may vary slightly from catalog illustration due to style and hardware selection.

Swinging Panel Door Cabinets

24" High

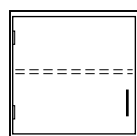

Left Hand	Right Hand	12 $\frac{3}{4}$ " D
W25W241215L- ----	W25W241215R- ----	15"L
W25W241218L- ----	W25W241218R- ----	18"L
W25W241221L- ----	W25W241221R- ----	21"L
W25W241224L- ----	W25W241224R- ----	24"L
		16 $\frac{3}{4}$ " D
W25W241615L- ----	W25W241615R- ----	15"L
W25W241618L- ----	W25W241618R- ----	18"L
W25W241621L- ----	W25W241621R- ----	21"L
W25W241624L- ----	W25W241624R- ----	24"L

24" High

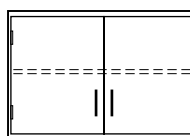

12 $\frac{3}{4}$ " Deep	
W25W241230D- ----	30"L
W25W241236D- ----	36"L
W25W241242D- ----	42"L
W25W241248D- ----	48"L
16 $\frac{3}{4}$ " Deep	
W25W241630D- ----	30"L
W25W241636D- ----	36"L
W25W241642D- ----	42"L
W25W241648D- ----	48"L

30" High

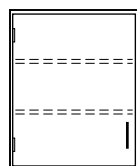

Left Hand	Right Hand	12 $\frac{3}{4}$ " D
W25W301215L- ----	W25W301215R- ----	15"L
W25W301218L- ----	W25W301218R- ----	18"L
W25W301221L- ----	W25W301221R- ----	21"L
W25W301224L- ----	W25W301224R- ----	24"L
		16 $\frac{3}{4}$ " D
W25W301615L- ----	W25W301615R- ----	15"L
W25W301618L- ----	W25W301618R- ----	18"L
W25W301621L- ----	W25W301621R- ----	21"L
W25W301624L- ----	W25W301624R- ----	24"L

30" High

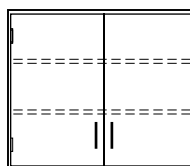

12 $\frac{3}{4}$ " Deep	
W25W301230D- ----	30"L
W25W301236D- ----	36"L
W25W301242D- ----	42"L
W25W301248D- ----	48"L
16 $\frac{3}{4}$ " Deep	
W25W301630D- ----	30"L
W25W301636D- ----	36"L
W25W301642D- ----	42"L
W25W301648D- ----	48"L

36" High

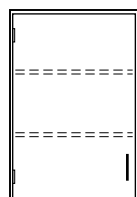

Left Hand	Right Hand	12 $\frac{3}{4}$ " D
W25W361215L- ----	W25W361215R- ----	15"L
W25W361218L- ----	W25W361218R- ----	18"L
W25W361221L- ----	W25W361221R- ----	21"L
W25W361224L- ----	W25W361224R- ----	24"L
		16 $\frac{3}{4}$ " D
W25W361615L- ----	W25W361615R- ----	15"L
W25W361618L- ----	W25W361618R- ----	18"L
W25W361621L- ----	W25W361621R- ----	21"L
W25W361624L- ----	W25W361624R- ----	24"L

36" High

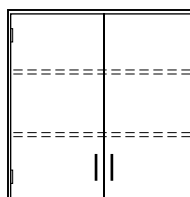

12 $\frac{3}{4}$ " Deep	
W25W361230D- ----	30"L
W25W361236D- ----	36"L
W25W361242D- ----	42"L
W25W361248D- ----	48"L
16 $\frac{3}{4}$ " Deep	
W25W361630D- ----	30"L
W25W361636D- ----	36"L
W25W361642D- ----	42"L
W25W361648D- ----	48"L

48" High

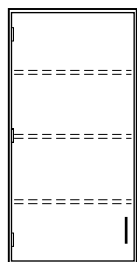

Left Hand	Right Hand	12 $\frac{3}{4}$ " D
W25W481215L- ----	W25W481215R- ----	15"L
W25W481218L- ----	W25W481218R- ----	18"L
W25W481221L- ----	W25W481221R- ----	21"L
W25W481224L- ----	W25W481224R- ----	24"L
		16 $\frac{3}{4}$ " D
W25W481615L- ----	W25W481615R- ----	15"L
W25W481618L- ----	W25W481618R- ----	18"L
W25W481621L- ----	W25W481621R- ----	21"L
W25W481624L- ----	W25W481624R- ----	24"L

48" High

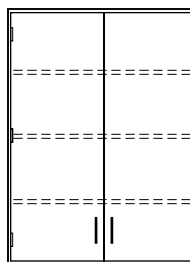

12 $\frac{3}{4}$ " Deep	
W25W481230D- ----	30"L
W25W481236D- ----	36"L
W25W481242D- ----	42"L
W25W481248D- ----	48"L
16 $\frac{3}{4}$ " Deep	
W25W481630D- ----	30"L
W25W481636D- ----	36"L
W25W481642D- ----	42"L
W25W481648D- ----	48"L

Wall Mounted Storage Cabinets

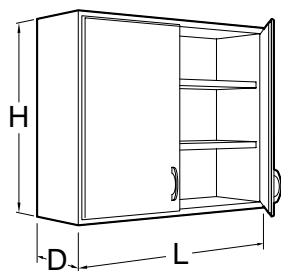

Specifications:

Corner Wall Mounted Storage Cabinets are available in four heights, 24", 30", 36" and 48", two depths; 12" and 16", and with either glazed or panel swinging doors. Cabinets are furnished with one, two or three adjustable shelves as shown.

Note: Last four digits of part number designates door style, hinge, hardwood species, and pull selection. See start of Catalog for explanation. Actual product may vary slightly from catalog illustration due to style and hardware selection.

Swinging Glazed Door Corner Cabinets Swinging Panel Door Corner Cabinets

24" High

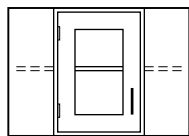

W21W241217L- ----

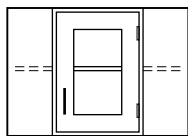

W21W241623R- ----

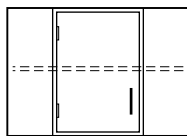

W26W241217L- ----

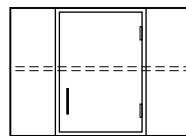

W26W241217R- ----

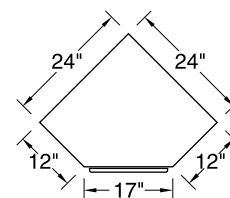

12³/₄" D
16³/₄" D

30" High

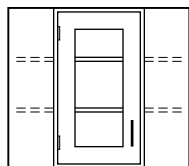

W21W301217L- ----
W21W301623L- ----

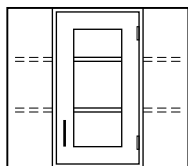

W21W301217R- ----
W21W301623R- ----

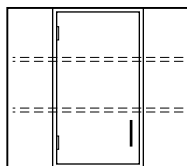

W26W301217L- ----
W26W301623L- ----

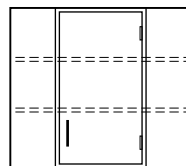

W26W301217R- ----
W26W301623R- ----

PLAN
VIEW OF
12³/₄" Deep
Corner Cabinets

12³/₄" D
16³/₄" D

36" High

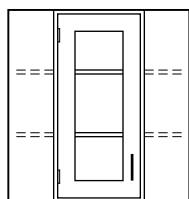

W21W361217L- ----
W21W361623L- ----

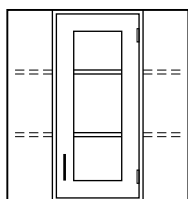

W21W361217R- ----
W21W361623R- ----

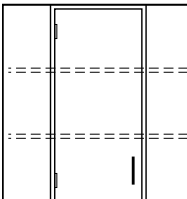

W26W361623L- ----

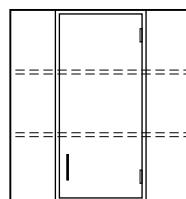

W26W361217R- ----
W26W361623R- ----

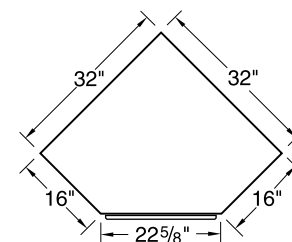

12³/₄" D
16³/₄" D

48" High

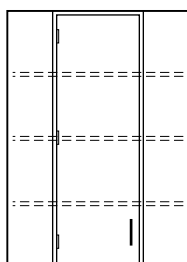

W26W481623L- ----

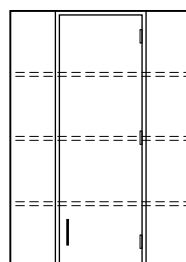

W26W481217R- ----
W26W481623R- ----

PLAN
VIEW OF
16³/₄" Deep
Corner Cabinets

12³/₄" D
16³/₄" D

Full Height Storage Cabinets

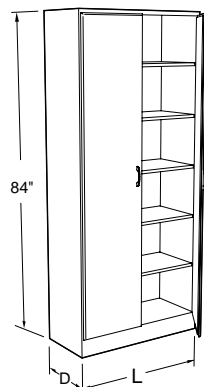

Specifications:

Full Height Storage Cabinets are 84" high. Depths and lengths as shown.

Open Cubby Cabinets have five fixed shelves creating a cabinet with six, twelve, or eighteen equal sized compartments as shown.

Caution:

Full Height Storage Cabinets may present a potential tipping over problem. Proper installation requires these

cabinets to be anchored to a wall or other cabinets to improve stability and ensure smooth door movement.

Note: Last four digits of part number designates door style, hinge, hardwood species, and pull selection. See start of Catalog for explanation. Actual product may vary slightly from catalog illustration due to style and hardware selection.

Open Cubby Storage

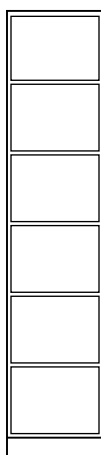

12" Deep

S01W841215N-00_0	15"L
S01W841218N-00_0	18"L

16" Deep

S01W841612N-00_0	12"L
S01W841615N-00_0	15"L
S01W841618N-00_0	18"L

21¼" Deep

S01W842212N-00_0	12"L
S01W842218N-00_0	18"L

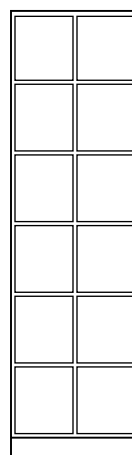

12" Deep

S01W841230N-00_0	30"L
S01W841236N-00_0	36"L
S01W841248N-00_0	48"L

16" Deep

S01W841624N-00_0	24"L
S01W841630N-00_0	30"L

21¼" Deep

S01W842221N-00_0	21"L
S01W842224N-00_0	24"L
S01W842230N-00_0	30"L

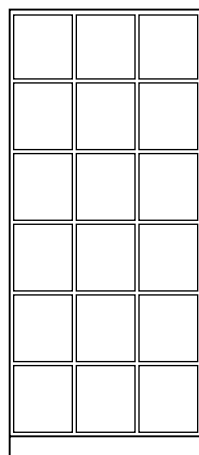

12" Deep

S01W841236N-00_0	36"L
S01W841248N-00_0	48"L

16" Deep

S01W841636N-00_0	36"L
S01W841642N-00_0	42"L
S01W841648N-00_0	48"L

21¼" Deep

S01W842236N-00_0	36"L
S01W842242N-00_0	42"L
S01W842248N-00_0	48"L

Full Height Storage Cabinets

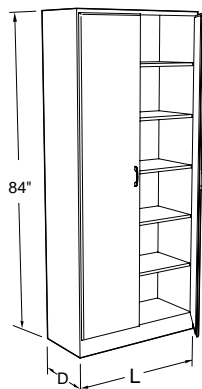

Specifications:

Full Height Storage Cabinets are 84" high. Depths and lengths as shown.

These cabinets have four adjustable shelves and one fixed shelf.

Sliding Glazed and Panel Doors are suspended by rollers from an aluminum track at the top for easy movement.

Caution:

Full Height Storage Cabinets may present a potential tipping over problem. Proper installation requires these

cabinets to be anchored to a wall or other cabinets to improve stability and ensure smooth door movement.

Note: Last four digits of part number designates door style, hinge, hardwood species, and pull selection. See start of Catalog for explanation. Actual product may vary slightly from catalog illustration due to style and hardware selection.

Open Storage

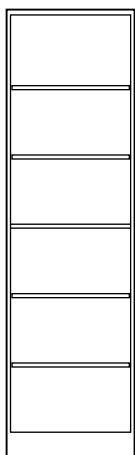

12" Deep

S00W841218N-00_0 18"L
S00W841224N-00_0 24"L

16" Deep

S00W841618N-00_0 18"L
S00W841624N-00_0 24"L

21¼" Deep

S00W842218N-00_0 18"L
S00W842224N-00_0 24"L

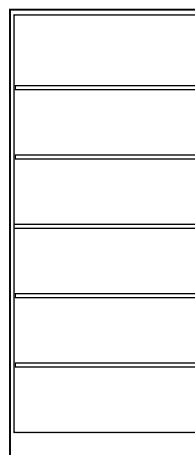

12" Deep

S00W841230N-00_0 30"L
S00W841236N-00_0 36"L
S00W841242N-00_0 42"L
S00W841248N-00_0 48"L

16" Deep

S00W841630N-00_0 30"L
S00W841636N-00_0 36"L
S00W841642N-00_0 42"L
S00W841648N-00_0 48"L

21¼" Deep

S00W842230N-00_0 30"L
S00W842236N-00_0 36"L
S00W842242N-00_0 42"L
S00W842248N-00_0 48"L

Sliding Glazed Door

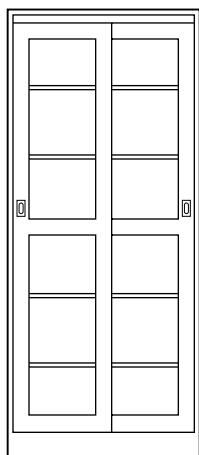

12" Deep

S11W841236N-00_0 36"L
S11W841248N-00_0 48"L

16" Deep

S11W841630N-00_0 30"L
S11W841636N-00_0 36"L
S11W841642N-00_0 42"L
S11W841648N-00_0 48"L

21¼" Deep

S11W842230N-00_0 30"L
S11W842236N-00_0 36"L
S11W842242N-00_0 42"L
S11W842248N-00_0 48"L

Sliding Panel Door

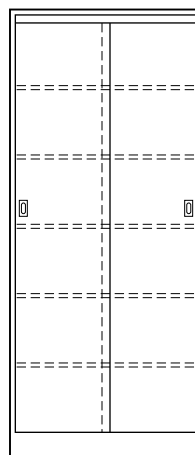

12" Deep

S12W841236N-00_0 36"L
S12W841242N-00_0 42"L
S12W841248N-00_0 48"L

16" Deep

S12W841630N-00_0 30"L
S12W841636N-00_0 36"L
S12W841648N-00_0 48"L

21¼" Deep

S12W842230N-00_0 30"L
S12W842236N-00_0 36"L
S12W842242N-00_0 42"L
S12W842248N-00_0 48"L

Full Height Storage Cabinets

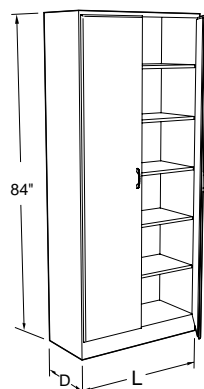

Specifications:

Full Height Storage Cabinets are 84" high. Depths and lengths as shown.

These cabinets have four adjustable shelves and one fixed shelf.

Caution:

Full Height Storage Cabinets may present a potential tipping over problem. Proper installation requires these cabinets to be anchored to a wall or other cabinets to improve stability and ensure smooth door movement.

Note: Last four digits of part number designates door style, hinge, hardwood species, and pull selection. See start of Catalog for explanation. Actual product may vary slightly from catalog illustration due to style and hardware selection.

Swinging Glazed Doors

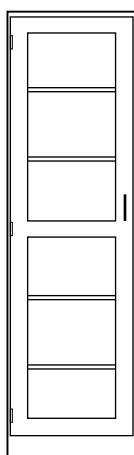

22" Deep

S20W842218L-_____	18"L
S20W842224L-_____	24"L

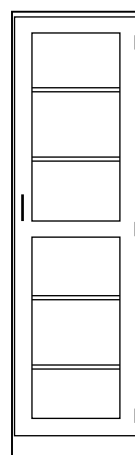

12¾" Deep

S20W841218R-_____	18"L
S20W841224R-_____	24"L

16¾" Deep

S20W841624R-_____	24"L
-------------------	------

22" Deep

S20W842218R-_____	18"L
S20W842224R-_____	24"L

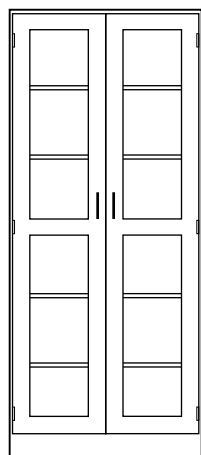

12¾" Deep

S20W841230D-_____	30"L
S20W841236D-_____	36"L
S20W841242D-_____	42"L
S20W841248D-_____	48"L

16¾" Deep

S20W841630D-_____	30"L
S20W841636D-_____	36"L
S20W841642D-_____	42"L
S20W841648D-_____	48"L

22" Deep

S20W842230D-_____	30"L
S20W842236D-_____	36"L
S20W842242D-_____	42"L
S20W842248D-_____	48"L

Full Height Storage Cabinets

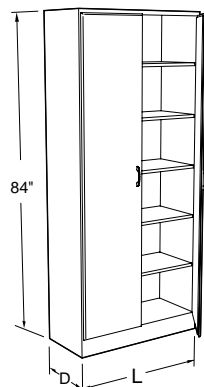

Specifications:

Full Height Storage Cabinets are 84" high. Depths and lengths as shown.

These cabinets have four adjustable shelves and one fixed shelf.

Caution:

Full Height Storage Cabinets may present a potential tipping over problem. Proper installation requires these cabinets to be anchored to a wall or other cabinets to improve stability and ensure smooth door movement.

Note: Last four digits of part number designates door style, hinge, hardwood species, and pull selection. See start of Catalog for explanation. Actual product may vary slightly from catalog illustration due to style and hardware selection.

Swinging Panel Doors

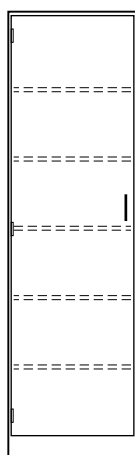

12³/₄" Deep

S25W841224L- ____ 24"L

16³/₄" Deep

S25W841618L- ____ 18"L

S25W841624L- ____ 24"L

22" Deep

S25W842218L- ____ 18"L

S25W842224L- ____ 24"L



12³/₄" Deep

S25W841218R- ____ 18"L

S25W841224R- ____ 24"L

16³/₄" Deep

S25W841618R- ____ 18"L

S25W841624R- ____ 24"L

22" Deep

S25W842218R- ____ 18"L

S25W842224R- ____ 24"L

Swinging Panel Doors

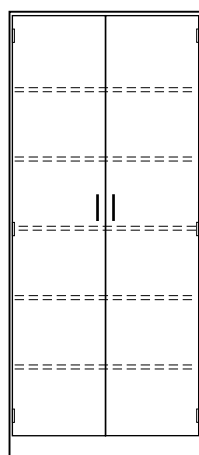

12³/₄" Deep

S25W841230D- ____ 30"L

S25W841236D- ____ 36"L

S25W841242D- ____ 42"L

S25W841248D- ____ 48"L

16³/₄" Deep

S25W841630D- ____ 30"L

S25W841636D- ____ 36"L

S25W841642D- ____ 42"L

S25W841648D- ____ 48"L

22" Deep

S25W842230D- ____ 30"L

S25W842236D- ____ 36"L

S25W842242D- ____ 42"L

S25W842248D- ____ 48"L

Display Cabinet

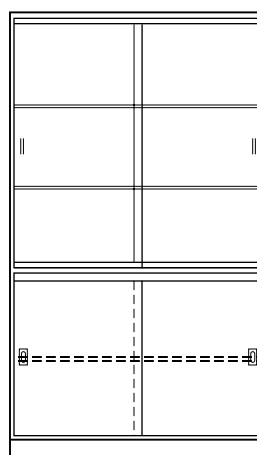

16" Deep

S72W841648N- _0_0 48"L

21¹/₄" Deep

S72W842248N- _0_0 48"L

Two adjustable plate glass shelves are provided in the upper portion behind plate glass sliding doors. One adjustable shelf is provided in the lower portion behind sliding panel doors. A fluorescent light fixture (bulbs not included) with reflector and switch wired to a plug is furnished at the top of the cabinet.

Full Height Storage Cabinets

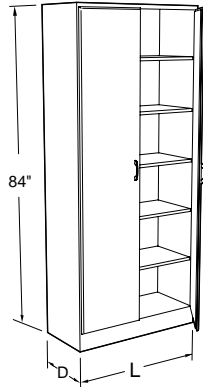

Specifications:

Full Height Storage Cabinets are 84" high. Depths and lengths as shown.

Sliding Door Tote Tray Storage Cabinets have sliding panel doors suspended by rollers from an aluminum track at the top for easy movement.

Caution:

Full Height Storage Cabinets may present a potential tipping over problem. Proper installation requires these

cabinets to be anchored to a wall or other cabinets to improve stability and ensure smooth door movement.

Note: Last four digits of part number designates door style, hinge, hardwood species, and pull selection. See start of Catalog for explanation. Actual product may vary slightly from catalog illustration due to style and hardware selection.

Split Swinging Glazed Doors

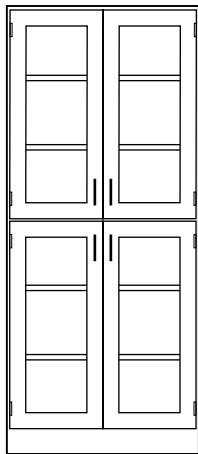

12¾" Deep

S30W841230D-	30"L
S30W841236D-	36"L
S30W841242D-	42"L
S30W841248D-	48"L

16¾" Deep

S30W841630D-	30"L
S30W841636D-	36"L
S30W841642D-	42"L
S30W841648D-	48"L

22" Deep

S30W842230D-	30"L
S30W842236D-	36"L
S30W842242D-	42"L
S30W842248D-	48"L

Split Swinging Panel Doors

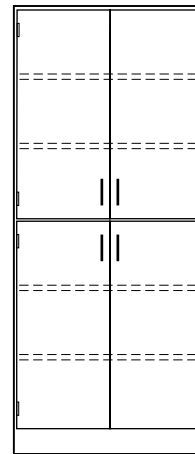

12¾" Deep

S35W841230D-	30"L
--------------	------

16¾" Deep

S35W841630D-	30"L
S35W841636D-	36"L
S35W841642D-	42"L
S35W841648D-	48"L

22" Deep

S35W842230D-	30"L
S35W842236D-	36"L
S35W842242D-	42"L
S35W842248D-	48"L

Sliding Door Tote Tray Storage

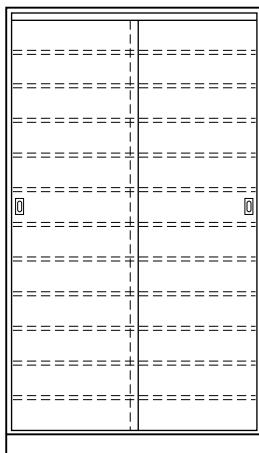

22" Deep

S62W842236N-	36"L
S62W842248N-	48"L

Provided with one fixed and 10 adjustable shelves. Consecutive number plates furnished for shelves and case bottom. The 36" cabinet holds (36) OP-6141 tote trays. The 48" cabinet holds (48). Order tote trays separately.

Swinging Door Tote Tray Storage

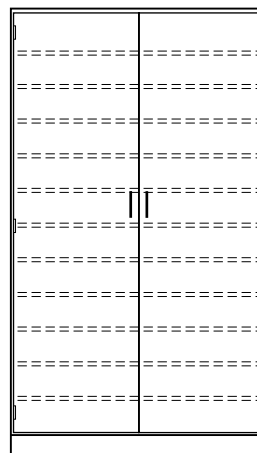

22" Deep

S64W842236D-	36"L
S64W842248D-	48"L

Provided with one fixed and 10 adjustable shelves. Consecutive number plates furnished for shelves and case bottom. The 36" cabinet holds (36) OP-6141 tote trays. The 48" cabinet holds (48). Order tote trays separately.

Full Height Storage Cabinets

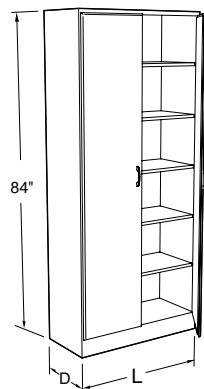

Specifications:

Full Height Storage Cabinets are 84" high. Depths and lengths as shown.

Microscope Storage Cabinets have five adjustable shelves and 10, 15, or 25 vertical partitions to create the number of storage compartments indicated.

Caution:

Full Height Storage Cabinets may present a potential tipping over problem. Proper installation requires these

cabinets to be anchored to a wall or other cabinets to improve stability and ensure smooth door movement.

Note: Last four digits of part number designates door style, hinge, hardwood species, and pull selection. See start of Catalog for explanation. Actual product may vary slightly from catalog illustration due to style and hardware selection.

Microscope Storage Cabinets — Swinging Glazed Doors with Lock

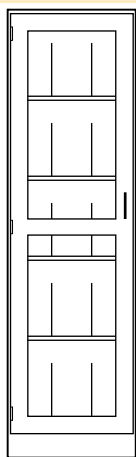

16³/₄" Deep

S21W841624L- ____ 24"L

22" Deep

S21W842224L- ____ 24"L

Provides 15 storage compartments

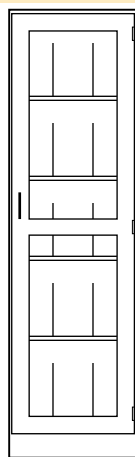

16³/₄" Deep

S21W841624R- ____ 24"L

22" Deep

S21W842224R- ____ 24"L

Provides 15 storage compartments

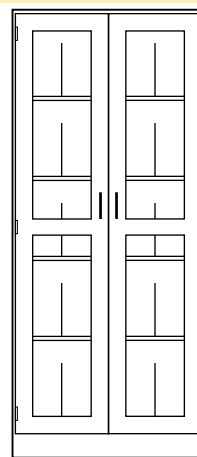

16³/₄" Deep

S21W841636D- ____ 36"L

22" Deep

S21W842236D- ____ 36"L

Provides 20 storage compartments.

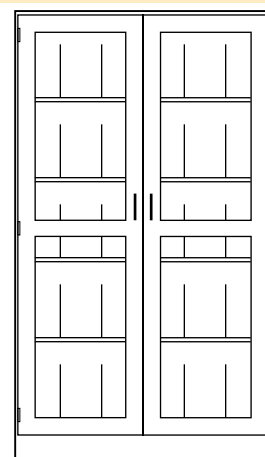

16³/₄" Deep

S21W841648D- ____ 48"L

22" Deep

S21W842248D- ____ 48"L

Provides 30 storage compartments.

All Microscope Storage Cabinet shelves and vertical partitions are adjustable.

Instructor Storage Cabinet

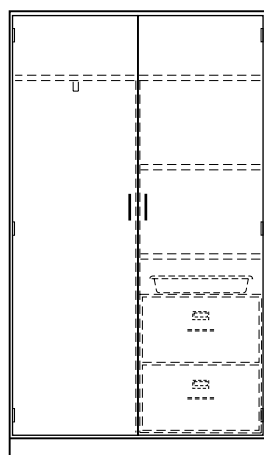

22" Deep

S41W842236L- ____ 36"L

S41W842248L- ____ 48"L

Provided with one fixed and 10 adjustable shelves. Consecutive number plates furnished for shelves and case bottom. The 36" cabinet holds (36) OP-6141 tote trays. The 48" cabinet holds (48). Order tote trays separately.

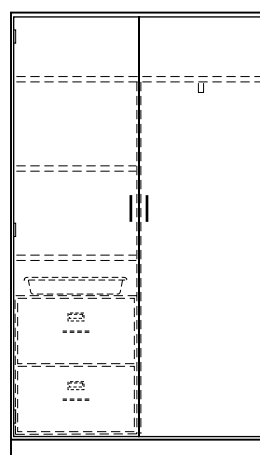

22" Deep

S41W842236R- ____ 36"L

S41W842248R- ____ 48"L

Provided with one fixed and 10 adjustable shelves. Consecutive number plates furnished for shelves and case bottom. The 36" cabinet holds (36) OP-6141 tote trays. The 48" cabinet holds (48). Order tote trays separately.

Full Height Storage Cabinets

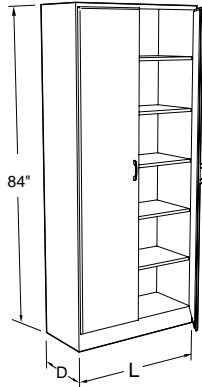

Specifications:

Full Height Storage Cabinets are 84" high. Depths and lengths as shown.

Acid Storage Cabinets have a polyethylene corrosion resistant lining and five full-width corrosion resistant shelves. Ventilation provided by louvered Grillee at door bottom and a 3½" O.D. vent outlet at the top of the case.

Caution:

Full Height Storage Cabinets may present a potential tipping over problem.

Proper installation requires these cabinets to be anchored to a wall or other cabinets to improve stability and ensure smooth door movement.

Note: Last four digits of part number designates door style, hinge, hardwood species, and pull selection. See start of Catalog for explanation. Actual product may vary slightly from catalog illustration due to style and hardware selection.

Garment Locker Cabinets - 16¾" Deep

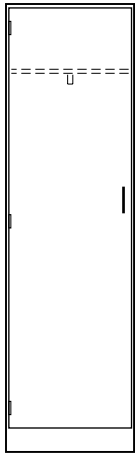

S40W841624L- _____ 24"L **S40W841624R-** _____ 24"L

Provided with a hat shelf and an extension slide garment hanger.

Garment Locker Cabinets - 22" Deep

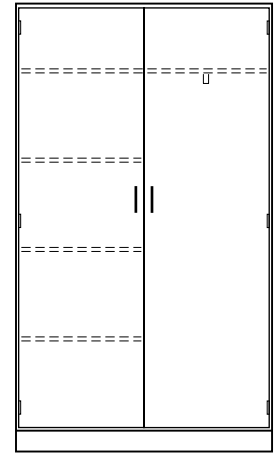
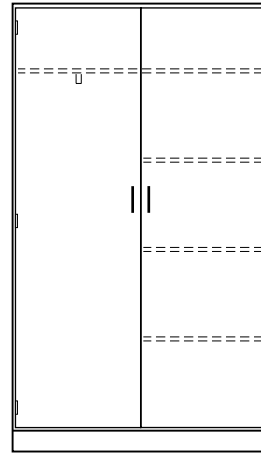
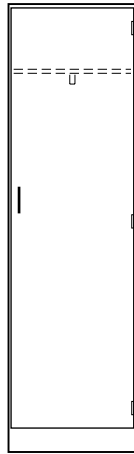

S40W842236L- _____ 36"L **S40W842236R-** _____ 36"L
S40W842248L- _____ 48"L **S40W842248R-** _____ 48"L

Provided with a fixed full length upper storage shelf, three fixed half length storage shelves, and an extension slide garment hanger.

Acid Storage Cabinets

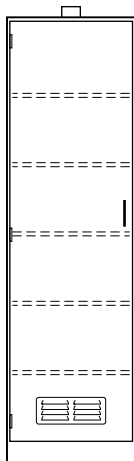

S70W841624L- _____ 16¾"D x 24"L

S70W842224L- _____ 22"D x 24"L



S70W842224R- _____ 22"D x 24"L

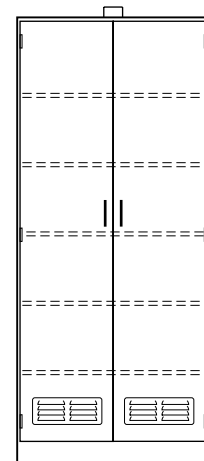

S70W841636D- _____ 16¾"D x 36"L

S70W841648D- _____ 16¾"D x 48"L

S70W842236D- _____ 22"D x 36"L

S70W842248D- _____ 22"D x 48"L

Full Height Storage Cabinets

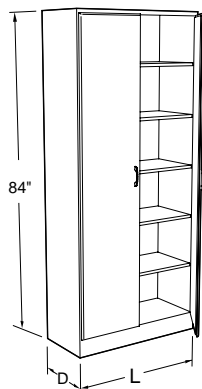

Specifications:

Full Height Storage Cabinets are 84" high. Depths and lengths as shown.

Caution:

Full Height Storage Cabinets may present a potential tipping over problem. Proper installation requires these cabinets to be anchored to a wall or other cabinets to improve stability and ensure smooth door movement.

Note: Last four digits of part number designates door style, hinge, hardwood species, and pull selection. See start of Catalog for explanation. Actual product may vary slightly from catalog illustration due to style and hardware selection.

Skeleton Storage Cabinet – 24" Long

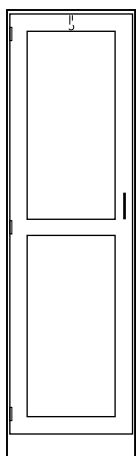

S61W842224L-____ 22"D S61W841624R-____ 16¾"D
S61W842224R-____ 22"D

Provided with an extension slide carrier.

Torso Storage Cabinet – 24" Long

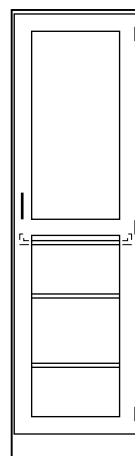

S63W842224R-____ 22"D

Provided with one fixed full extension pull out shelf, and two full depth adjustable shelves.

Glass Tubing Storage Cabinet – 24" Long

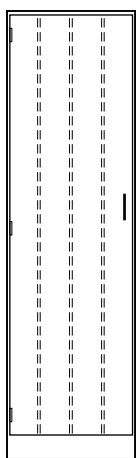

S60W841624L-____ 16¾"D S60W841624R-____ 16¾"D

Provided with fixed slanting compartments for storage of long lengths of glass tubing.

14 Drawer Storage Cabinet – 22" Deep

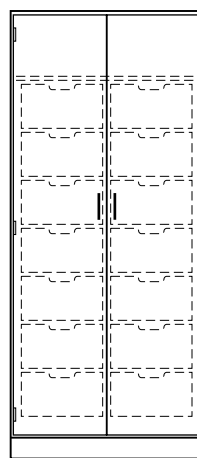

S85W842236D-____ 36"L

Provided with 14 box drawers: 14"L x 18½"D x 7"H I.D.

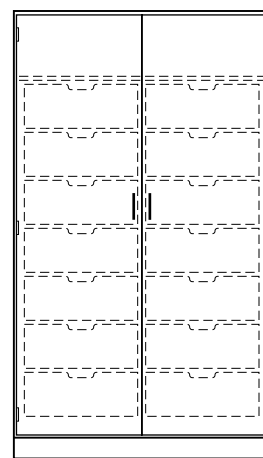

S85W842248D-____ 48"L

Provided with 14 box drawers: 20"L x 18½"D x 7"H I.D.

Fillers, Soffits & Panels

Face Fillers

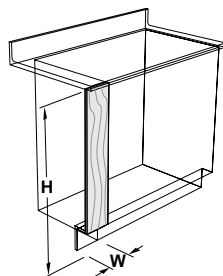

36" High (H) (W)

X40W360102N-00_0	2"
X40W360104N-00_0	4"
X40W360106N-00_0	6"
X40W360112N-00_0	12"

48" High (H) (W)

X40W480102N-00_0	2"
X40W480104N-00_0	4"
X40W480106N-00_0	6"
X40W480108N-00_0	12"

84" High (H) (W)

X40W840102N-00_0	2"
X40W840104N-00_0	4"
X40W840106N-00_0	6"
X40W840112N-00_0	12"

Toe Space Fillers

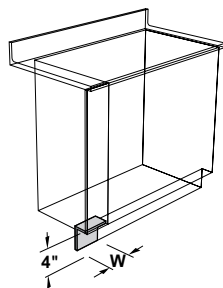

X41W040312N-00_0	12"
X41W040324N-00_0	24"
X41W040336N-00_0	36"
X41W040348N-00_0	48"

Rear Fillers

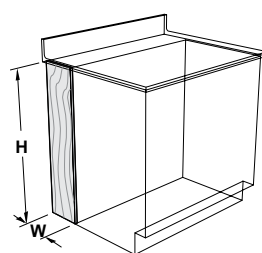

36" High (H) (W)

X40W360101N-00_0	1"
X40W360107N-00_0	7"
X40W360108N-00_0	8"
X40W360114N-00_0	14"
X40W360116N-00_0	16"

Corner Fillers

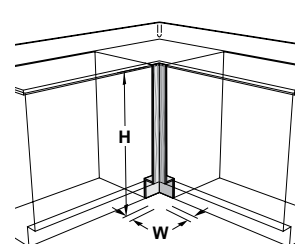

36" High (H) (W)

X44W350202N-00_0	2"
X44W350404N-00_0	4"
X44W350606N-00_0	6"

All fillers designed to be field-cut to required length and fit. All fabricated from 3/4" thick hardwood plywood with edges cut square for flush installation. Fillers finished face side only, rear coated with clear sealer. Toe Space Filler finished in clear sealer only.

Note: To specify panel to be finished on both sides, add an **S** to the part number.
Example: X40W360102N-0010S

Finished Panels Standard Grain

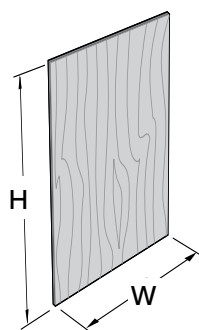

36"W x 48"H Panel Thick

X45W480136N-00_0	1/4"
X40W480136N-00_0	3/4"

24"W x 96"H Panel Thick

X45W960124N-00_0	1/4"
X40W960124N-00_0	3/4"

48"W x 96"H Panel Thick

X45W960148N-00_0	1/4"
X40W960148N-00_0	3/4"

Panels can be field-cut to size for fabricating finished backs, soffits, miscellaneous fillers, etc. Finished front face only, rear coated with clear sealer.

Note: To specify panel to be finished on both sides, add an **S** to the part number. Example: X40W360102N-0010S

Finished Panels Cross Grain

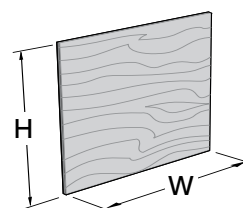

48"W x 36"H Panel Thick

X45W360148N-00_0	1/4"
X40W360148N-00_0	3/4"

Corner Soffits

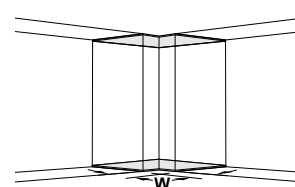

for 12" Deep Cabinets (W)

X46W001202N-00_0	2"
X46W001204N-00_0	4"
X46W001206N-00_0	6"

for 16" Deep Cabinets

X46W001602N-00_0	2"
X46W001604N-00_0	4"
X46W001606N-00_0	6"

1/4" plywood panels used to close opening between two adjacent wall cabinets on opposite legs of L-shaped furniture assemblies. Order two to close off top and bottom

Fillers, Soffits & Panels

Base Cabinet Fillers with Flush Panels (for use with Style 5 Cabinets)

Left Hand Fillers

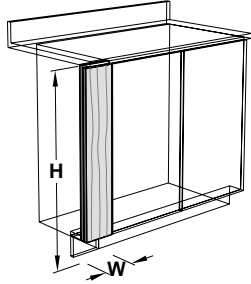

Sitting Height	30" (H)	(W)
X48W300204L-50_0	4"	
X48W300206L-50_0	6"	
X48W300212L-50_0	12"	
ADA Height	32½" (H)	(W)
X48W320204L-50_0	4"	
X48W320206L-50_0	6"	
X48W320212L-50_0	12"	
Standing Height	35" (H)	(W)
X48W350204L-50_0	4"	
X48W350206L-50_0	6"	
X48W350212L-50_0	12"	

Right Hand Fillers

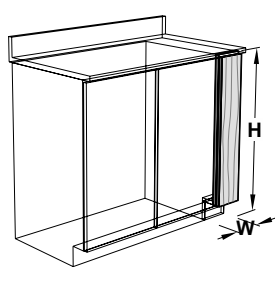

Sitting Height	30" (H)	(W)
X48W300204R-50_0	4"	
X48W300206R-50_0	6"	
X48W300212R-50_0	12"	
ADA Height	32½" (H)	(W)
X48W320204R-50_0	4"	
X48W320206R-50_0	6"	
X48W320212R-50_0	12"	
Standing Height	35" (H)	(W)
X48W350204R-50_0	4"	
X48W350206R-50_0	6"	
X48W350212R-50_0	12"	

Intermediate Fillers

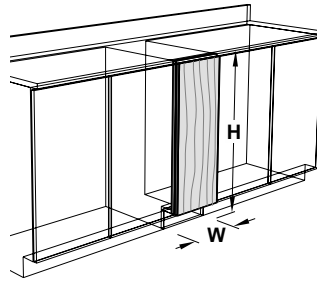

Sitting Height	30" (H)	(W)
X48W300204I-50_0	4"	
X48W300212I-50_0	12"	
ADA Height	32½" (H)	(W)
X48W320204I-50_0	4"	
X48W320206I-50_0	6"	
X48W320212I-50_0	12"	
Standing Height	35" (H)	(W)
X48W350204I-50_0	4"	
X48W350206I-50_0	6"	
X48W350212I-50_0	12"	

Corner Fillers

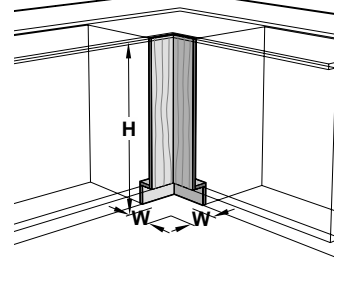

Sitting Height	30" (H)	(W)
X49W300404N-50_0	4"	
X49W300606N-50_0	6"	
ADA Height	32½" (H)	(W)
X49W320404N-50_0	4"	
X49W320606N-50_0	6"	
Standing Height	35" (H)	(W)
X49W350404N-50_0	4"	
X49W350606N-50_0	6"	

Wall & Full Height Cabinet Fillers with Flush Panels (for use with Style 5 Cabinets)

Left Hand Fillers

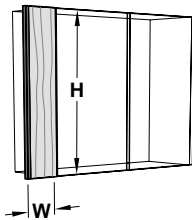

	24" (H)	(W)
X51W240204L-50_0	4"	
X51W240206L-50_0	6"	
X51W240212L-50_0	12"	
	30" (H)	(W)
X51W300204L-50_0	4"	
X51W300206L-50_0	6"	
X51W300212L-50_0	12"	
	36" (H)	(W)
X51W360204L-50_0	4"	
X51W360206L-50_0	6"	
X51W360212L-50_0	12"	
	48" (H)	(W)
X51W480204L-50_0	4"	
X51W480206L-50_0	6"	
X51W480212L-50_0	12"	

Right Hand Fillers

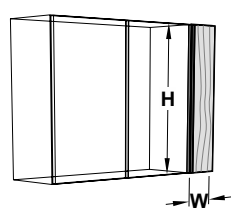

	24" (H)	(W)
X51W240204R-50_0	4"	
X51W240206R-50_0	6"	
X51W240212R-50_0	12"	
	30" (H)	(W)
X51W300204R-50_0	4"	
X51W300206R-50_0	6"	
X51W300212R-50_0	12"	
	36" (H)	(W)
X51W360204R-50_0	4"	
X51W360206R-50_0	6"	
X51W360212R-50_0	12"	
	48" (H)	(W)
X51W480204R-50_0	4"	
X51W480206R-50_0	6"	
X51W480212R-50_0	12"	

Intermediate Fillers

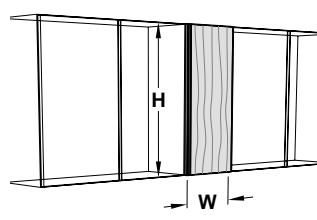

	24" (H)	(W)
X51W240204I-50_0	4"	
X51W240206I-50_0	6"	
X51W240212I-50_0	12"	
	30" (H)	(W)
X51W300204I-50_0	4"	
X51W300206I-50_0	6"	
X51W300212I-50_0	12"	
	36" (H)	(W)
X51W360204I-50_0	4"	
X51W360206I-50_0	6"	
	48" (H)	(W)
X51W480204I-50_0	4"	
X51W480212I-50_0	12"	

Full Height Fillers

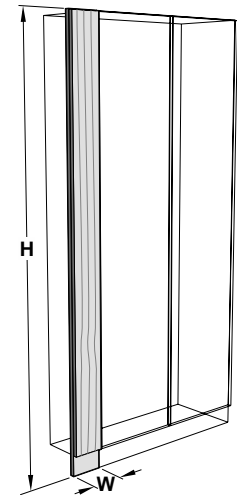

Left Hand	84" (H)	(W)
X50W840204L-50_0	4"	
X50W840206L-50_0	6"	
X50W840212L-50_0	12"	
Right Hand	84" (H)	(W)
X50W840204R-50_0	4"	
X50W840206R-50_0	6"	
X50W840212R-50_0	12"	
Intermediate	84" (H)	(W)
X50W840204I-50_0	4"	
X50W840206I-50_0	6"	
X50W840212I-50_0	12"	

Educational Assemblies

To further speed your progress, we offer a Wood Assemblies Program. It's a special collection of furniture, tops and accessories that have proven popular with clients whose needs may be similar to your own.

Physics labs. Biology labs. We have many different configurations ready for you to use.

Each configuration is based on thorough research. We've looked at literally hundreds of actual labs in public schools, colleges and universities. And talked with numerous designers and architects throughout the country. The result is our assemblies give you highly-detailed, real-world information.

For instance, if you're building a school science lab, you can choose from an assortment of tables from instructor's desk to multiple work tables. Each with different configurations of sinks, cabinets, outlets and gas fittings.

Before you plan your next lab, ask about our Wood Assemblies Program.



Educational Assemblies



Kewaunee Matrix Instructor Station

Specifications

Kewaunee Matrix Instructor Station provides the space required to conduct effective table top demonstrations. Stations are available in either left or right hand configurations. The Cabinet Assembly includes a cupboard, drawer, and multi-media storage, finished back, and filler panels.

The Worktop Assembly includes a 1" thick Kemresin® worksurface with a drop-in sink and sink outlet.

The Fixture Package includes: fittings, fixtures, rod sockets, upright rod assembly, keyboard tray, monitor arm, and CPU holder.

Note: Last four digits of part number designates door style, hinge, hardwood species, and pull selection. See page 4 of Signature Series Wood catalog for full explanation. Actual product may vary slightly from catalog illustration due to style and hardware selection.

Kewaunee Matrix Instructor Station

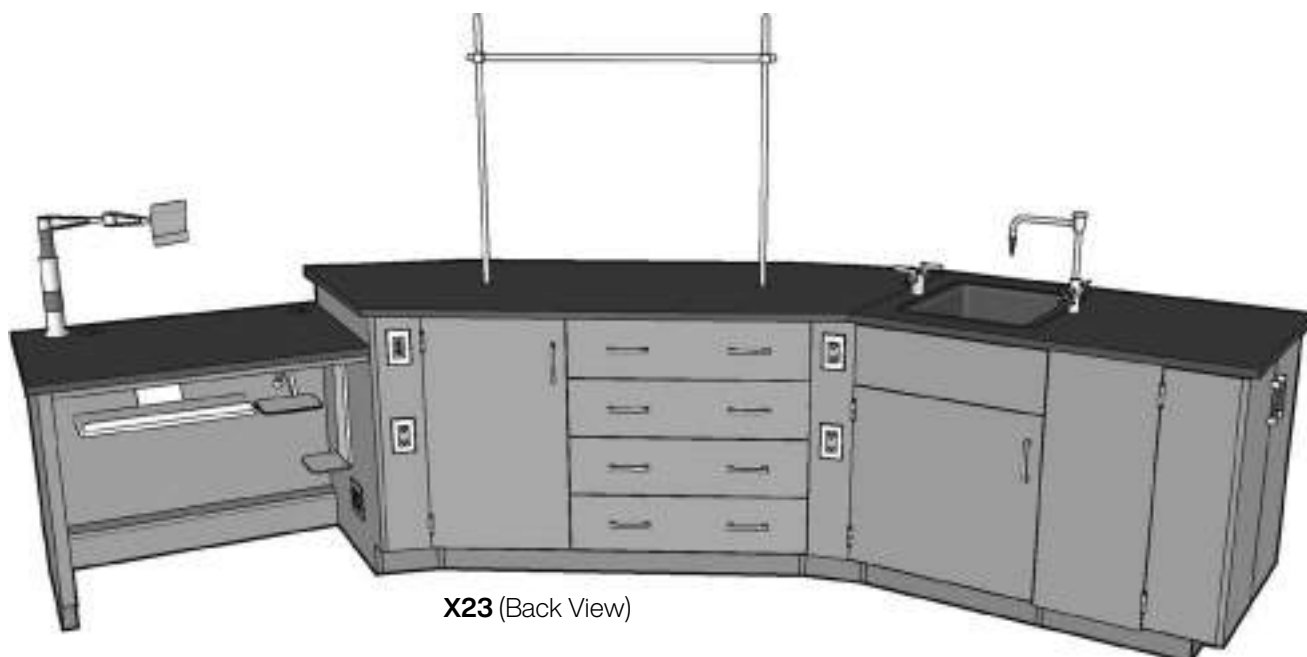

X23 (Back View)

X23W352800R-____ 36" High x 30" Deep x 140" Long **(Sink on Right)**
X33W352800R-____ 36" High x 30" Deep x 140" Long **(Sink on Left)**

Worktop:	1" Thick Kemresin
Worktop Size:	30" x 140"
Sink:	(1) SDR1003N-BK Drop-in Kemresin® – 11" Deep x 15" x 18"
	(1) 0482-BP 1½" I.P.S. Sink Outlet
Electric Fixtures:	(3) SS656-1_ 120 VAC GFI Duplex Receptacle
	(1) 0720-1_ Duplex RJ45 Data Jack
	(1) S721-6_ 120 VAC Duplex/Duplex RJ45 Data
Fittings:	(1) W-0340-8VB Water Mixing Faucet w/VB Gooseneck
	(1) W-0263-OG 90° Double Outlet Gas Fitting
	(2) 0548-00 Rod Sockets
	(1) 4740-00 Upright Rod Assembly
	(1) F72M1220-00 Keyboard Tray
	(1) F72M0808-0T Mouse Platform
	(1) F-5435-00 Monitor Arm
	(1) F-5436-00 CPU Holder

Options:

X23W352800N-____ Without Worktop, Sink, Fittings & Fixtures (Sink on Right)
X33W352800N-____ Without Worktop, Sink, Fittings & Fixtures (Sink on Left)

Kewaunee Matrix Instructor Station

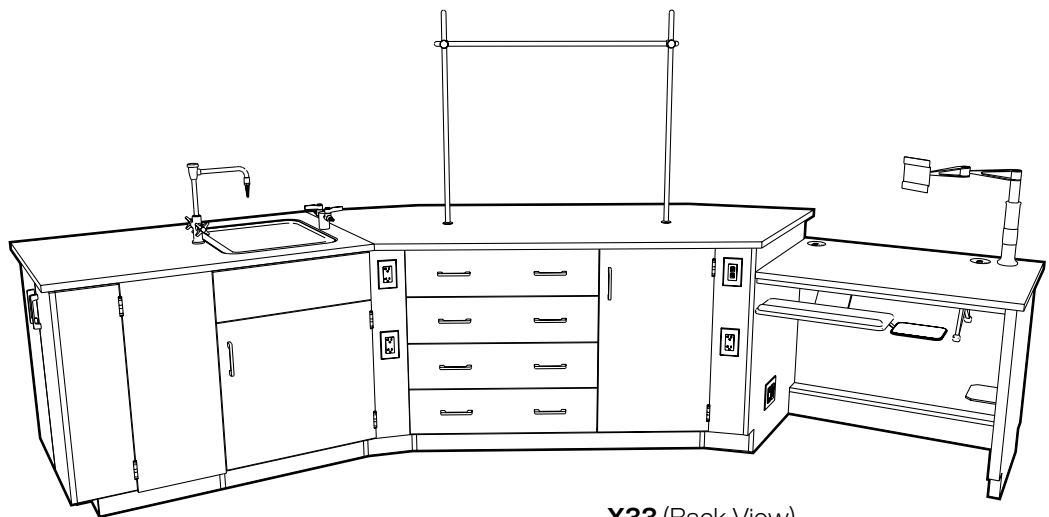

X33 (Back View)

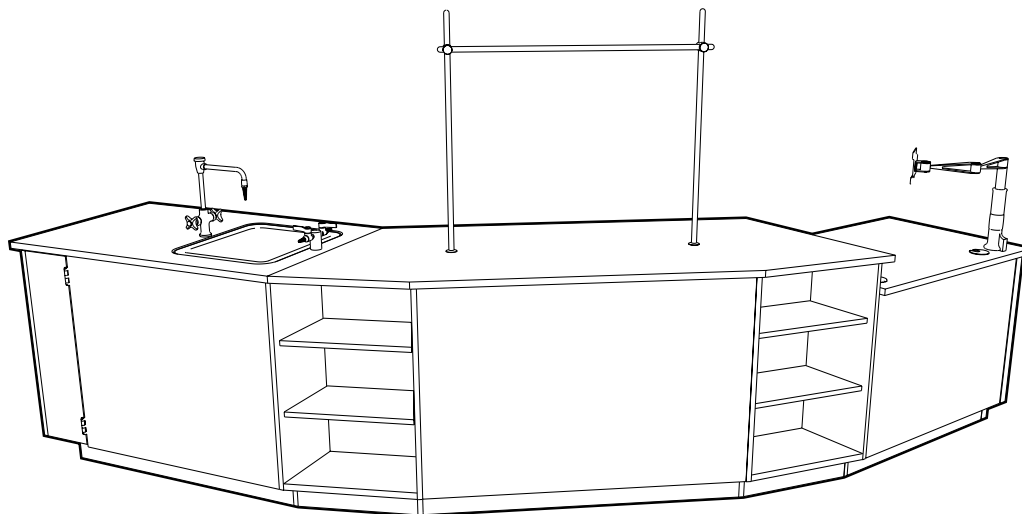

X23 (Front View)

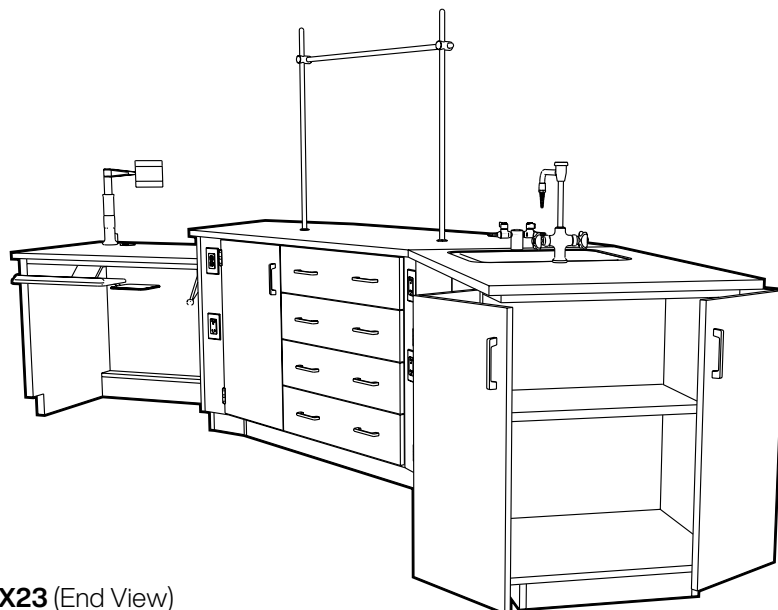

X23 (End View)

For Example Classroom Layouts see pages 138

Kewaunee Matrix Student Stations

Specifications

Kewaunee Matrix Power Adjustable Height Student Stations provide a movable, adaptable teaching space on a steel tubular frame with hardwood veneer plywood modesty panels. The stations are adjustable in height from 31" to 38" by means of an electronically

controlled lift mechanism with up and down push button controls and three programmable memory location buttons.

Stations are available on casters or glides and are furnished with a six foot, 3-wire, 20 amp pigtail.

Student Station Worktops are available in Kemresin, Black Phenolic Resin, and Black Plastic Laminate.

An optional six outlet power strip is available to provide power to the student work space.

Kewaunee Matrix Power Adjustable Height Student Station

X91 Power Adjustable Height Student Station

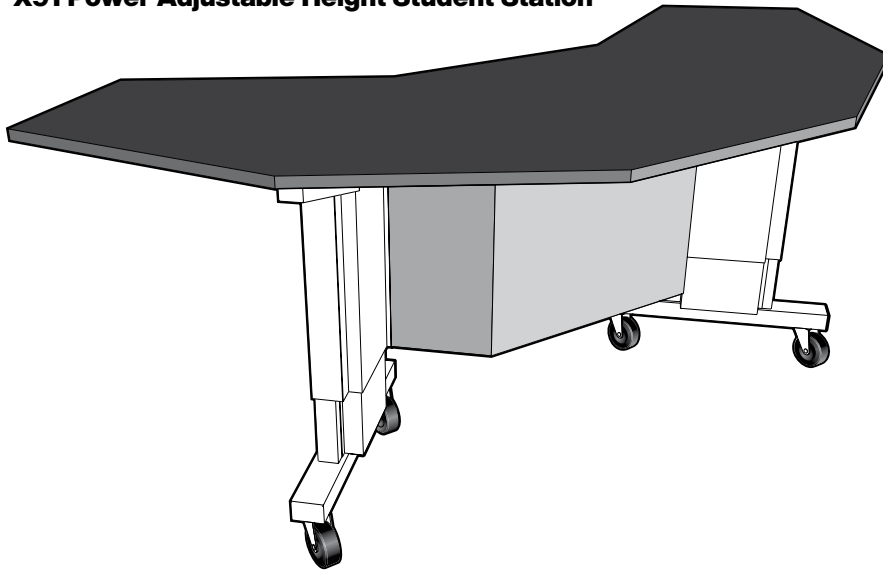

X-020018 Optional Power Strip

120 VAC, 20 amp, six outlet power strip with six foot 12/3 cord. May be mounted to either side of the table frame to provide power for student work areas.

X91W352776R-00_0

36" High x 48" Deep x 101" Long

(With Legs)

X91W352776R-00_0B9

36" High x 48" Deep x 101" Long

(With Casters)

Worktop: 1" Thick Kemresin

Worktop Size: 48" x 101"

Worktop Height: Adjustable from 31" to 38"

Support Frame: Steel Tubular Frame - Hardwood Veneer Plywood Modesty Panels

Height Adjustment Type: Electric Motor with Three (3) position Memory Switch

Dynamic Load Capacity: 1200 pounds (evenly distributed)

Options:

X91W352776N-00_0

Without Worktop (With Legs)

X91W352776N-00_0B9

Without Worktop (With Casters)

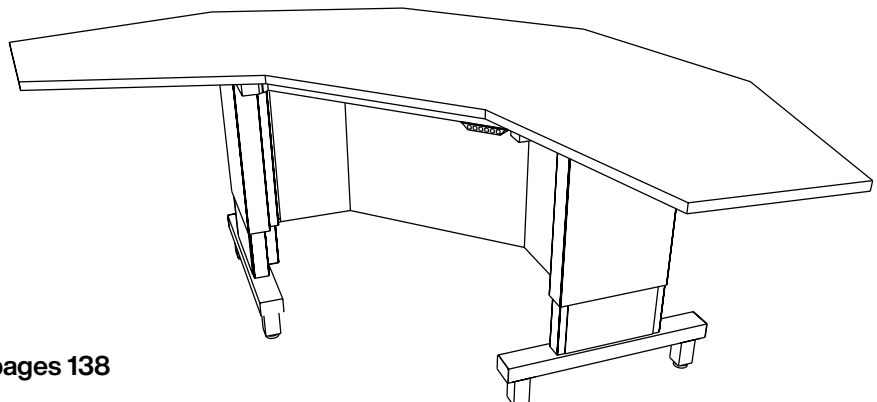

For Example Classroom Layouts see pages 138

Kewaunee Matrix Student Stations

Specifications

Kewaunee Matrix Manual Adjustable Height Student Stations provide a movable, adaptable teaching space on a steel tubular frame with hardwood veneer plywood modesty panels. The stations are adjustable in height from 31" to 38" in 1" increments.

Stations are available on casters or glides.

Student Station Worktops are available in Kemresin, Black Phenolic Resin, and Black Plastic Laminate.

An optional six outlet power strip is available to provide power to the student work space.

Kewaunee Matrix Manual Adjustable Height Student Station

X90 Manual Adjustable Height Student Station

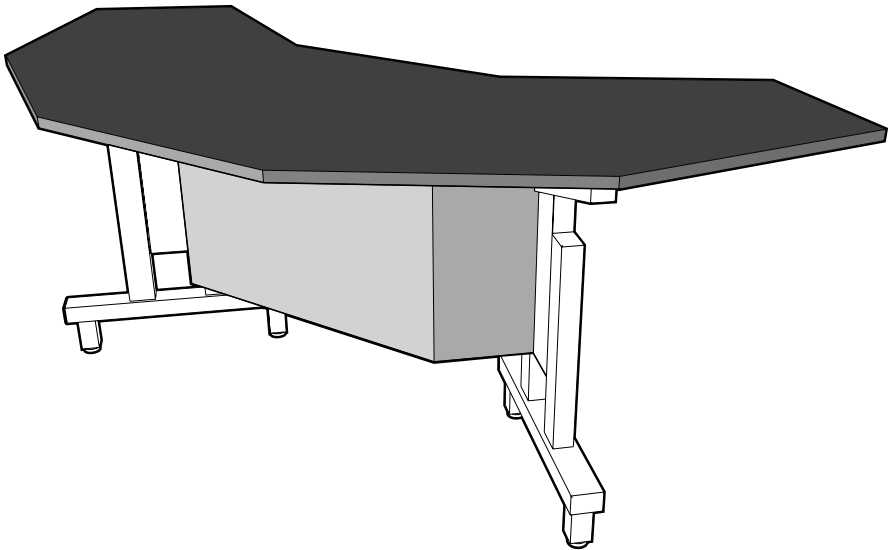

X-020018 Optional Power Strip

120 VAC, 20 amp, six outlet power strip with six foot 12/3 cord. May be mounted to either side of the table frame to provide power for student work areas.

X90W352776R-00_0 36" High x 48" Deep x 101" Long (With Legs)

X90W352776R-00_0B9 36" High x 48" Deep x 101" Long (With Casters)

Worktop: 1" Thick Kemresin
Worktop Size: 48" x 101"
Worktop Height: Adjustable from 31" to 38"
Support Frame: Steel Tubular Frame - Hardwood Veneer Plywood Modesty Panels
Height Adjustment Type: Bolt-thru on 1" centers
Load Capacity: 1200 pounds (evenly distributed)

Options:

X90W352776N-00_0 Without Worktop (With Legs)

X90W352776N-00_0B9 Without Worktop (With Casters)

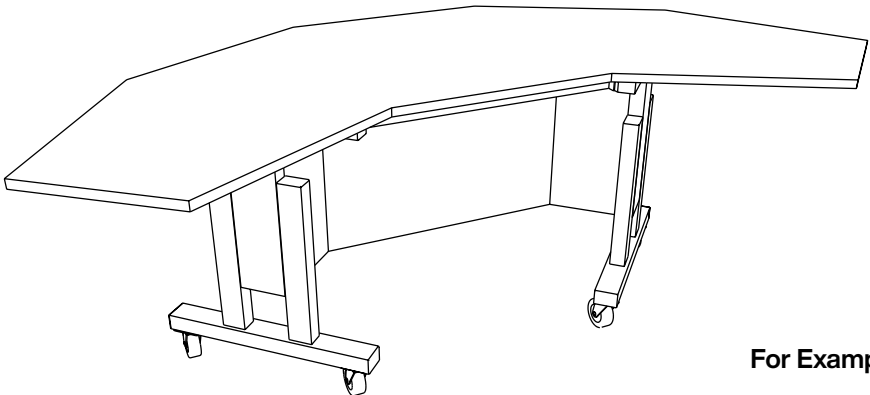

For Example Classroom Layouts see pages 138

Kewaunee Matrix Pedestals

Specifications

Kewaunee Matrix Sink Pedestals are designed to be used in conjunction with the Kewaunee Matrix Student Stations. The three 27" long edges match the 27" long edges of the student station allowing multiple configuration options.

Sink Pedestals are available in three standard heights, with or without, three 120 VAC GFI Duplex Receptacles.

Worktops are available in Kemresin® with a drop-in sink and sink outlet.

The standard fixture package includes a cold water faucet with vacuum breaker gooseneck.

Kewaunee Matrix Sink Pedestal

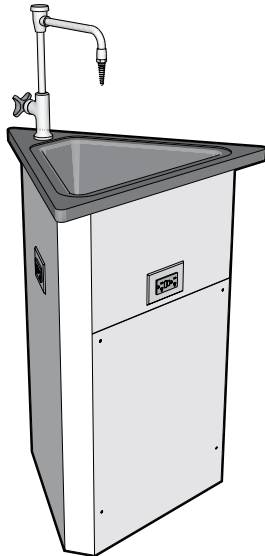

With Electric Fittings

X94W352525R-00_0	36" High x 22" Deep x 27" Long
X94W322525R-00_0	34" High x 22" Deep x 27" Long
X94W302525R-00_0	31" High x 22" Deep x 27" Long

Standing Height
ADA Height
Sitting Height

Worktop:	1" Thick Kemresin
Worktop Size:	22" x 27"
Worktop Height:	31" - 34" - 36"
Sink:	(1) SDR1048N-BK
	(1) 0482-BP
Fixture:	(1) W-0337-6VB
Fittings:	(3) S656-1_ (X94 only)

Drop-in Kemresin - 6½"H 12¾"W x 15¾"L
1½" I.P.S. Sink Outlet
Cold Water Faucet with VB Gooseneck
120 VAC GFI Duplex Receptacle

Options:

X94W352525N-00_0	Without Top, Sink, and Fixture
X94W322525N-00_0	Without Top, Sink, and Fixture

Standing Height
ADA Height

Same as above with no Electrical

X92W322525N-00_0	Without Top, Sink, and Fixture
-------------------------	--------------------------------

ADA Height

Example Classroom Layouts

Layout 1

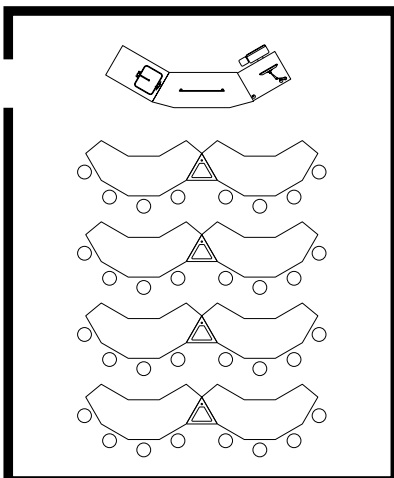

Layout 2

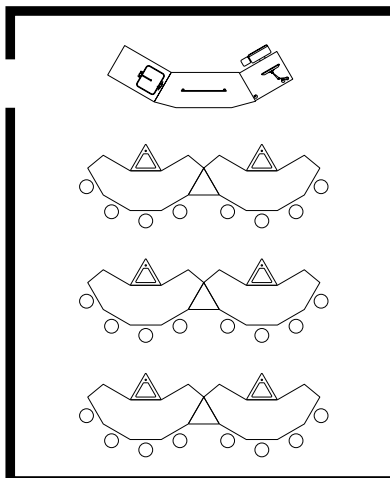

Layout 3

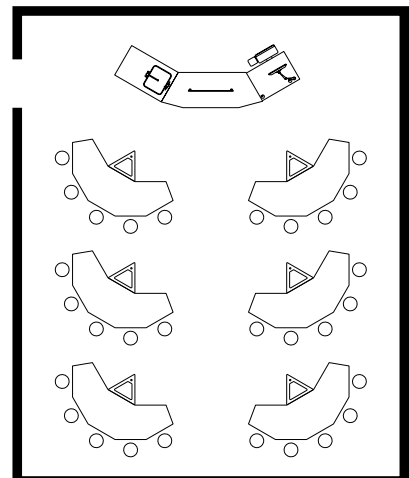

Drawings based on 28' x 34' classroom

For more Example Classroom Layouts see pages 143-145

Kewaunee Matrix Pedestals

Specifications

Kewaunee Matrix Fixed Pedestals are designed to be used in conjunction with the Kewaunee Matrix Student Stations. The three 27" long edges match the 27" long edges of the student station allowing multiple configuration options.

Fixed Pedestals are available in three standard heights, with or without, three 120 VAC GFI Duplex Receptacles.

Worktops are available in Kemresin, Black Phenolic Resin, and Black Plastic Laminate.

Kewaunee Matrix Adjustable Height Pedestals use the same size worktop as the Fixed Pedestal, but is mounted on an adjustable height, three-legged steel base. The pedestal is adjustable in height from 31" to 38".

Kewaunee Matrix Fixed Pedestal

With Electric Fittings

X95W352525R-00_0 36" High x 22" Deep x 27" Long **Standing Height**

Worktop:	1" Thick Kemresin	
Worktop Size:	22" x 27"	
Worktop Height:	31" - 34" - 36"	
Fittings:	(3) S656-1_ (X95 only)	120 VAC GFI Duplex Receptacle

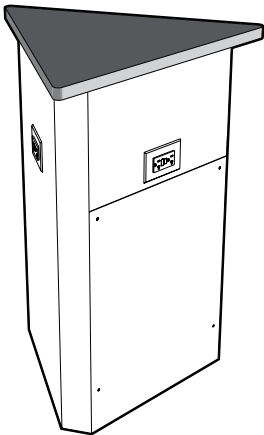

Kewaunee Matrix Adjustable Height Pedestal

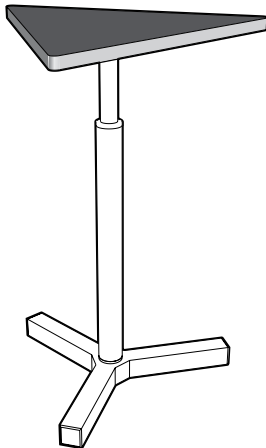

X96 Adjustable Height Pedestal – 22" Deep x 27" Long

Pedestal Base 31-38" High **X96W352727N**

Pedestal Worktop

Kemresin

X96W352727R-___ *specify color*

Work To Size: 1" thick x 22" deep x 27" long

Instructor and Demonstration Benches

Instructor's Demonstration Benches provide the space required to conduct effective table top demonstrations. Benches are available in two sizes and either left or right hand configurations. Both have cupboard and drawer storage areas and include a finished back, knee space filler panel, base molding and molding corner guards.

The Worktop includes a 1" thick black Kemresin® worktop, sink, and sink outlet.

The standard Fixture Package includes: service fittings, electrical fixtures, rod sockets, and an upright rod assembly.

Note: Last four digits of part number designates door style, hinge, hardwood species, and pull selection. See start of Catalog for explanation. Actual product may vary slightly from catalog illustration due to style and hardware selection.

60" Instructor's Demonstration Bench

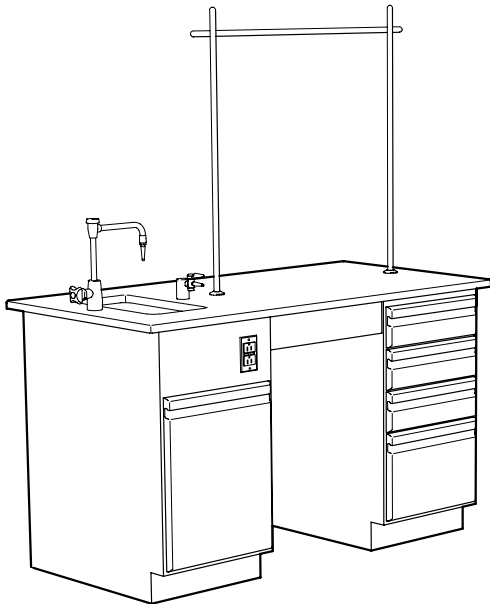

T20W322856R -----	33½" High x 30" Deep x 60" Long (Sink on Right)
T20W352856R -----	36" High x 30" Deep x 60" Long (Sink on Right)
T30W322856R -----	33½" High x 30" Deep x 60" Long (Sink on Left)
T30W352856R -----	36" High x 30" Deep x 60" Long (Sink on Left)

Worktop:	1" Thick Black Kemresin
Worktop Size:	30" x 60"
Cabinets:	(1) *G72W352818R-____ Sink Cabinet or *G79W352818L-____ Sink Cabinet (1) *G71W352818N-____ Four Drawer Cabinet
Sink:	(1) SUR1000N Kemresin – 6" H x 10" W x 14" L (1) 0482-BP 1½" I.P.S. Sink Outlet
Electric Fixtures:	(1) S656-1 120 VAC GFI Duplex Receptacle
Fittings:	(1) W-0337-6VB Cold Water w/VB Gooseneck (1) W-0260-00 Single Outlet Service Fitting (2) 0548-00 Rod Sockets (1) 4740-00 Upright Rod Assembly

No service piping or electric conduit included.

* ADA height bench uses ADA height cabinets

Options:

T20W322856N -----	Without Worktop, Sink, Fittings & Fixtures (Right Hand)
T20W352856N -----	Without Worktop, Sink, Fittings & Fixtures (Right Hand)
T30W322856N -----	Without Worktop, Sink, Fittings & Fixtures (Left Hand)
T30W352856N -----	Without Worktop, Sink, Fittings & Fixtures (Left Hand)

Instructor and Demonstration Benches

Instructor's Demonstration Benches provide the space required to conduct effective table top demonstrations. Benches are available in two sizes and either left or right hand configurations. Both have cupboard and drawer storage areas and include a finished back, knee space filler panel, base molding and molding corner guards.

The Worktop includes a 1" thick black Kemresin® worktop, sink, and sink outlet.

The standard Fixture Package includes: service fittings, electrical fixtures, rod sockets, and an upright rod assembly.

Note: Last four digits of part number designates door style, hinge, hardwood species, and pull selection. See start of Catalog for explanation. Actual product may vary slightly from catalog illustration due to style and hardware selection.

96" Instructor's Demonstration Bench

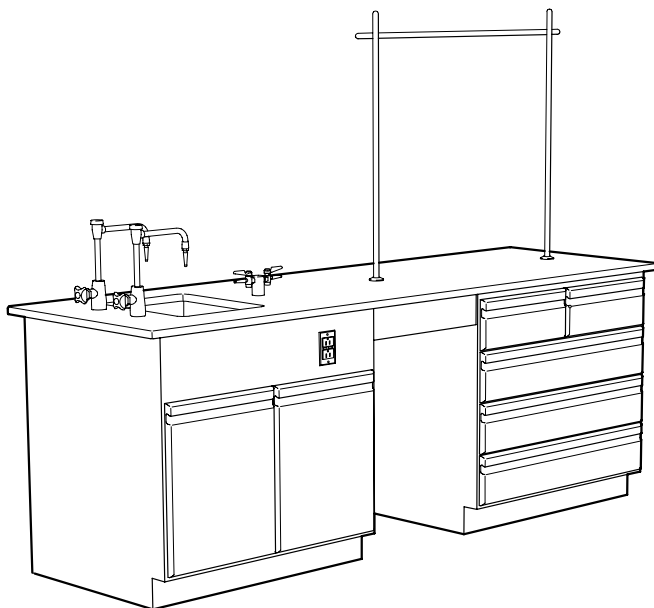

T21W322892R-_____	33½" High x 30" Deep x 96" Long (Sink on Right)
T21W352892R-_____	36" High x 30" Deep x 96" Long (Sink on Right)
T31W322892R-_____	33½" High x 30" Deep x 96" Long (Sink on Left)
T31W352892R-_____	36" High x 30" Deep x 96" Long (Sink on Left)

Worktop:	1" Thick Black Kemresin
Worktop Size:	30" x 96"
Cabinets:	(1) *G74W352836D-_____ Sink Cabinet or *G78W352836D-_____ Sink Cabinet (1) *G73W352836N-_____ Five Drawer Cabinet
Sink:	(1) SUR1003N Kemresin Sink – 11" H x 15" W x 18" L I.D. (1) 0482-BP 1½" I.P.S. Sink Outlet
Electric Fixtures:	(1) S656-1 120 VAC GFI Duplex Receptacle
Fittings:	(2) W-0337-6VB Cold Water w/VB Gooseneck (1) W-0263-00 Double Outlet Service Fitting (2) 0548-00 Rod Sockets (1) 4740-00 Upright Rod Assembly

No service piping or electric conduit included.

* ADA height bench uses ADA height cabinets

Options:

T21W322892N-_____	Without Worktop, Sink, Fittings & Fixtures (Right Hand)
T21W352892N-_____	Without Worktop, Sink, Fittings & Fixtures (Right Hand)
T31W322892N-_____	Without Worktop, Sink, Fittings & Fixtures (Left Hand)
T31W352892N-_____	Without Worktop, Sink, Fittings & Fixtures (Left Hand)

Instructor and Demonstration Benches

Instructor's Bench Desk is designed to be added to the right or left side of the Instructor's Demonstration Benches creating additional working and storage space for the instructor.

Note: Last four digits of part number designates door style, hinge, hardwood species, and pull selection. See start of Catalog for explanation. Actual product may vary slightly from catalog illustration due to style and hardware selection.

Instructor's Bench Desk with Apron Drawer

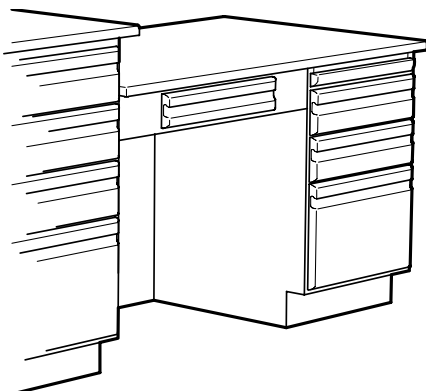

T24W302847□-____ 31" High x 30" Deep x 48" Long **(Right Side)**
T34W302847□-____ 31" High x 30" Deep x 48" Long **(Left Side)**

Worktop: **R** – Black Kemresin
P – Black Plastic Laminate

Worktop Size: 1" x 30" x 48"
Cabinets: (1) D90W302218N-____ 3-Drawer Cabinet w/Pull Board
(1) A01W052230N-__0__ Apron with Drawer – 29" Long

Options:

T24W302847N-____ Without Worktop (Right Side)
T34W302847N-____ Without Worktop (Left Side)

Instructor's Bench Desk with Keyboard Tray

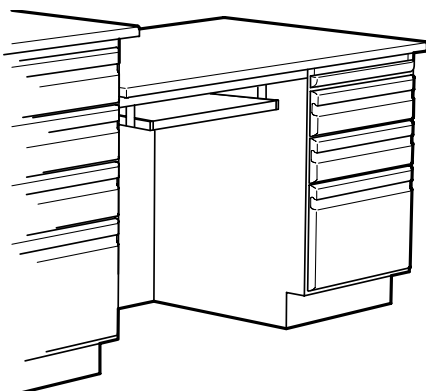

T25W302847□-____ 31" High x 30" Deep x 48" Long **(Right Side)**
T35W302847□-____ 31" High x 30" Deep x 48" Long **(Left Side)**

Worktop: **R** – Black Kemresin
P – Black Plastic Laminate

Worktop Size: 1" x 30" x 48"
Cabinets: (1) D90W302218N-____ 3-Drawer Cabinet w/Pull Board
(1) A80W002230N-**00_0** Frame with Keyboard Tray– 29" L

Options:

T25W302847N-____ Without Worktop (Right Side)
T35W302847N-____ Without Worktop (Left Side)

Laboratory Carts

Wood Laboratory Carts are designed for efficient interaction where sturdy, dependable worksurface height mobility is needed. Both the open and enclosed carts are mounted on 3" diameter rubber tired casters. Casters have brakes for stationary use.

Note: Last four digits of part number designates door style, hinge, hardwood species, and pull selection. See start of Catalog for explanation. Actual product may vary slightly from catalog illustration due to style and hardware selection.

Wood Laboratory Carts

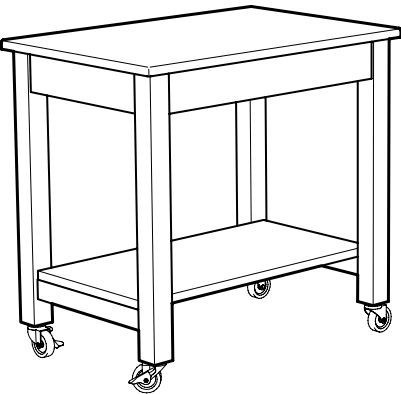

T00 Laboratory Cart 36" High x 25" Deep x 37" Long

Table Assembly w/ worktop	T00W352235R-00_0 <i>specify species</i>
Apron/Leg Assembly Size:	35" High x 22" Deep x 35" Long
Kemresin Worktop Size:	1" thick x 25" deep x 37" long
Table Assembly Only	T00W352235N-00_0 <i>specify species</i>
Apron/Leg Assembly Size:	35" High x 22" Deep x 35" Long

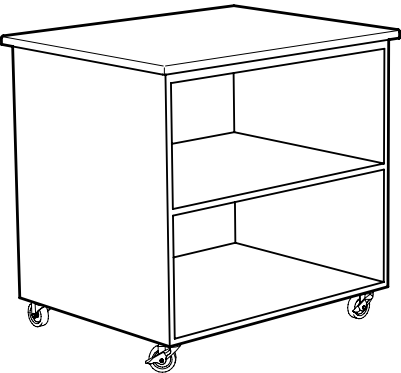

T01 Laboratory Cart 36" High x 30" Deep x 37" Long

Cabinet Assembly w/ worktop	T01W352735R-00_0 <i>specify species</i>
Cabinet Assembly Size:	35" High x 26¾" Deep x 35" Long
Kemresin Worktop Size:	1" thick x 30" deep x 37" long
Cabinet Assembly Only	T01W352735N-00_0 <i>specify species</i>
Cabinet Assembly Size:	35" High x 26¾" Deep x 35" Long

Mobile Demonstration Bench

Mobile Demonstration Bench is a totally self-contained movable laboratory bench with its own services as well as storage space for supplies. It is furnished complete with water supply and waste containers.

Note: Last four digits of part number designates door style, hinge, hardwood species, and pull selection. See start of Catalog for explanation. Actual product may vary slightly from catalog illustration due to style and hardware selection.

Mobile Demonstration Bench

T56 Mobile Demo Bench

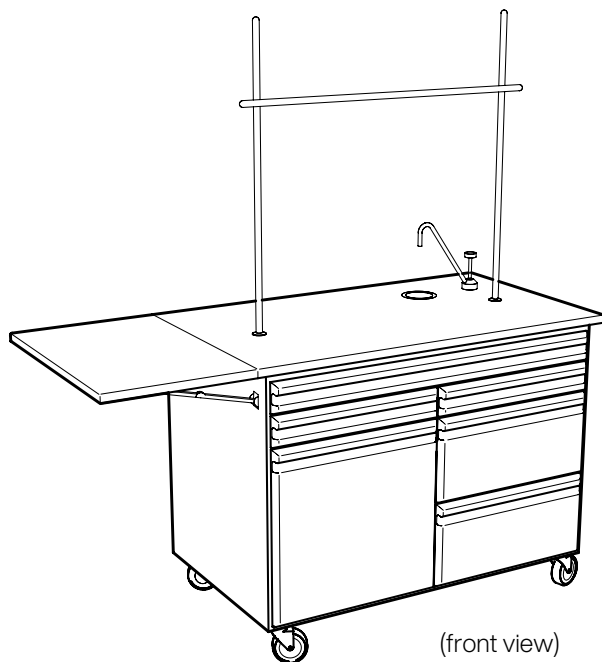

T56W352845 - 36" High x 30" Deep x 66" Long

- Worktop:** P - Black Plastic Laminate
- Worktop:** D - Black Acid Resistant Plastic Laminate
- Worktop Size:** Main Top 1" x 30" x 48" - Drop Leaf 1" x 30" x 18"
- Cabinet:** 35" H x 27½" D x 45" L
- Sink:** (1) 3½" dia. Stainless Steel Crumb Cup
- Electric Fixtures:** (1) **S581-1** 120 VAC Duplex Receptacle with 10 foot long extension cord
Note: assembly is not pre-wired
- Fittings:** (1) **W-0405-00** Cold Water Pump Gooseneck
(2) One-Gallon Plastic Carboys for Water & Waste
(2) **0548-00** Rod Sockets
(2) **0549-18** ½" Dia Upright Rods - 18" Long
(1) **4740-00** Upright Rod Assembly

Options:

T56W352845N - Without Worktop, Sink, Fittings & Fixtures

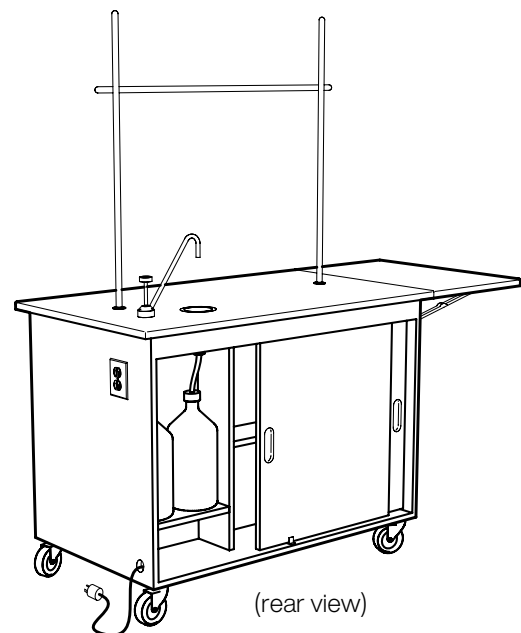

ADA Height Mobile Workstation

ADA Height Mobile Workstation designed to meet the height requirements of the Americans with Disabilities Act. Totally self-contained with its own services as well as storage space for supplies, it is furnished complete with water supply and waste containers. Electrical Pedestal is

furnished with an eight-foot drop cord. Gas turret is furnished with hose bib on the supply side to connect to laboratory gas supply.

Note: Last four digits of part number designates door style, hinge, hardwood species, and pull selection. See start of Catalog for explanation. Actual product may vary slightly from catalog illustration due to style and hardware selection.

ADA Height Mobile Workstation

T57 Mobile Workstation

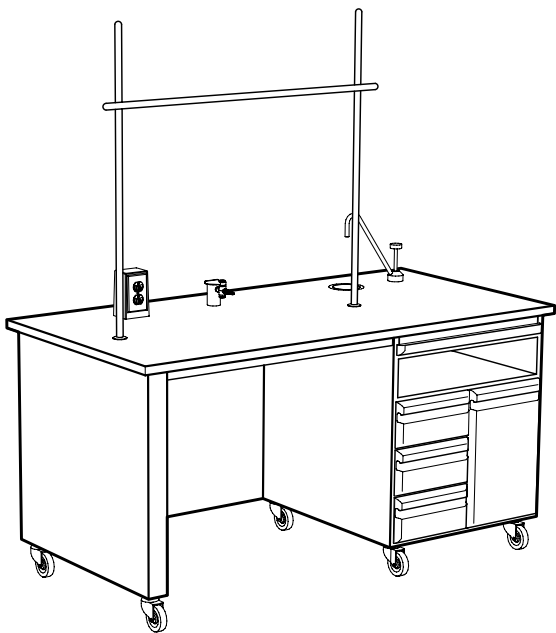

(front view)

T57W322858R-____ 31¾" High x 30" Deep x 60" Long

Worktop: Black Kemresin
Worktop Size: Main Top 1" x 30" x 60"

- Sink:** (1) 3½" dia. Stainless Steel Crumb Cup
Electric Fixtures: (1) 8 foot long extension cord
Note: assembly is not pre-wired
Fittings: (1) **W-0405-00** Cold Water Pump Gooseneck
(2) One-Gallon Plastic Carboys for Water & Waste
(1) **W-0260-0G** Deck Mounted Gas Fitting
(2) **0548-00** Rod Sockets
(2) **0549-18** ½" Dia Upright Rods - 18" Long
(1) **4740-00** Upright Rod Assembly

Options:

T57W322858N-____ Without Worktop, Sink, Fittings & Fixtures

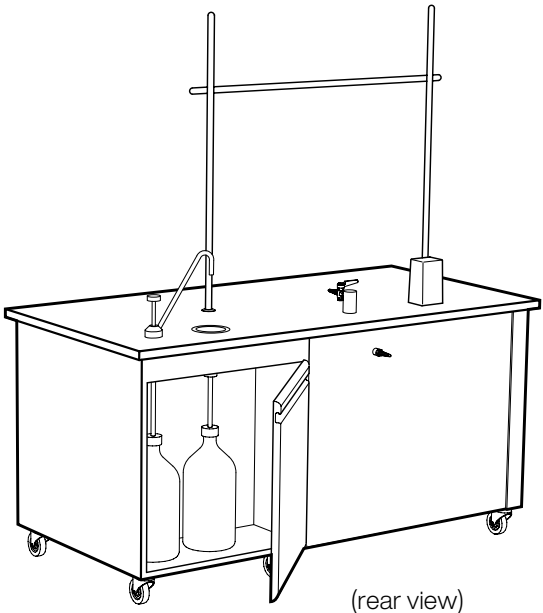

(rear view)

Perimeter Student Table Assemblies

Perimeter Student Tables are ideally suited for the teaching laboratory. Select the exact combination of storage space needed for the students.

The X75 Assembly is furnished with two pair of 16" deep x 24" long cabinets. one pair at the wall and the other under the peninsula. The X80

Assembly is the same, except 16" deep x 36" long cabinets are furnished under the peninsula.

To specify the 16" deep base cabinets you want, insert the cabinet's two digit code number into the assembly catalog number.

Note: Last four digits of part number designates drawer head style, hinge, hardwood species, and pull selection. See start of Catalog for explanation. Actual product may vary slightly from catalog illustration due to style and hardware selection.

Perimeter Student Tables

X75 Perimeter Student Table

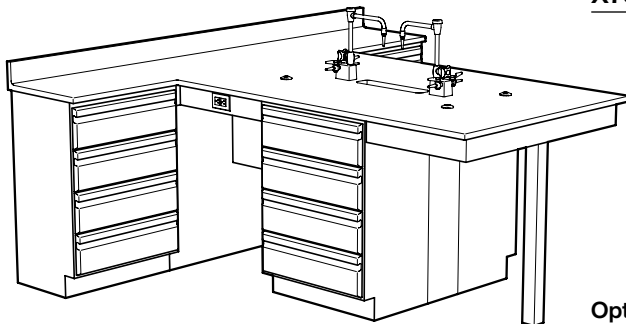

example: X75W359292R

X75W35 R-_____ 36" High x 84" Deep x 90" Long

Worktop:	1" Thick Black Kemresin with 4" High Curb
Worktop Size:	18" x 90" Wall Bench — 42" x 66" Peninsula
Cabinets:	2 pair – 35" High x 16" Deep x 24" Long
Sink:	(1) SUR1011N 6" H x 18" L x 6½" W
	(1) 0482-BP 1½" I.P.S. Sink Outlet
Electric Fixtures:	(2) S656-1 120 VAC GFI Duplex Receptacle
Fittings:	(2) W-0274-VB Combination Water & Gas
	(4) 0548-00 Rod Sockets

No service piping or electric conduit included.

Options:

X75W35 N-_____ Without Worktop, Sink, Fittings & Fixtures

X80 Perimeter Student Table

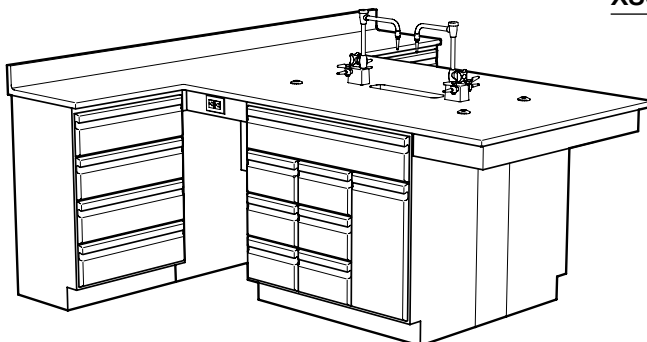

example: X80W359398R

X80W35 R-_____ 36" High x 84" Deep x 90" Long

Worktop:	1" Thick Black Kemresin with 4" High Curb
Worktop Size:	18" x 90" Wall Bench — 42" x 66" Peninsula
Cabinets:	1 pair – 35" High x 16" Deep x 24" Long
Cabinets:	1 pair – 35" High x 16" Deep x 36" Long
Sink:	(1) SUR1011N 6" H x 18" L x 6½" W
	(1) 0482-BP 1½" I.P.S. Sink Outlet
Electric Fixtures:	(2) S656-1 120 VAC GFI Duplex Receptacle
Fittings:	(2) W-0274-VB Combination Water & Gas
	(4) 0548-00 Rod Sockets

No service piping or electric conduit included.

Perimeter Student Table Assemblies

Each Perimeter Student Table Cabinet Assembly is furnished with filler panels, scribe strips, sink supports, base molding and molding corner guards. Worktop Assemblies are furnished with 1" Kemresin top, sink, and sink outlet. Illustrated at the bottom of this page are examples of only some of the

perimeter tables that can be created. Any combination of the cabinets shown below may be used.
Note: All cabinets are furnished in pairs. 24" long cupboard cabinets are furnished with one left hand door swing and one right hand.

Note: Last four digits of part number designates drawer head style, hinge, hardwood species, and pull selection. See start of Catalog for explanation. Actual product may vary slightly from catalog illustration due to style and hardware selection.

Perimeter Student Table - Cabinet Options (Nominal 16" Deep)

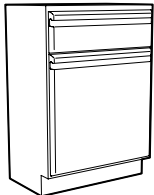

G92W321624R_____ 24" L
G92W351624R_____ 24" L
Two Digit Code **92**

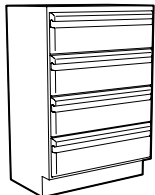

G93W321624N_____ 24" L
G93W351624N_____ 24" L
Two Digit Code **93**

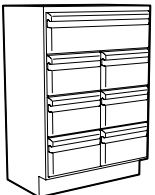

G95W321624N_____ 24" L
G95W351624N_____ 24" L
Two Digit Code **95**

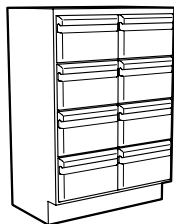

G96W351624N_____ 24" L
Two Digit Code **96**

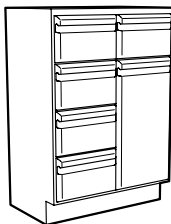

G99W351624R_____ 24" L
Two Digit Code **99**



G97W351636R_____ 36" L
Two Digit Code **97**

All-Science Student Table Assemblies

Octagon All-Science Tables have been designed to serve as an "all purpose" science table. It is completely free-standing and offers up to four students equal work space with the option of four suspended base cabinets. It consists of a 24" by 24" pedestal with a service access panel

and an apron to support the 1" thick epoxy resin worktop.

Eight optional Suspended Base Cabinets are available for the Octagon All-Science Table. All are 15" deep by 21" long and either 18" or 20" high.

Note: Last four digits of part number designates drawer head style, hinge, hardwood species, and pull selection. See start of Catalog for explanation. Actual product may vary slightly from catalog illustration due to style and hardware selection.

Octagon All-Science Table

X02 Octagon Science Table

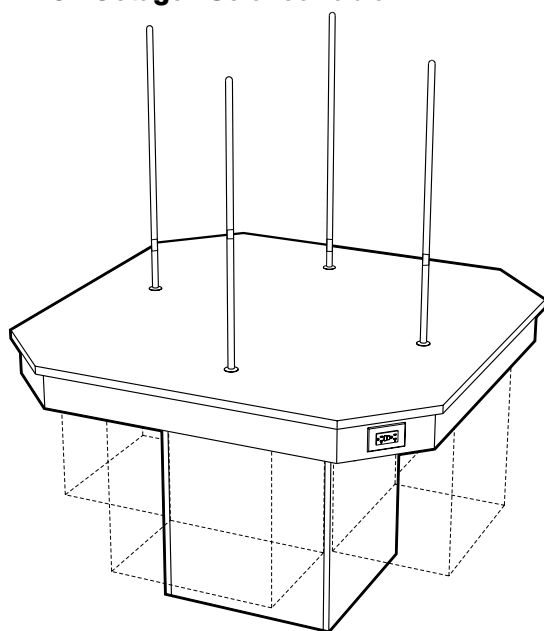

Standing Height

X02W355454R-00_0 36" High x 55½" Deep x 55½" Long

Worktop: 1" Thick Black Kemresin
Worktop Size: 55½" X 55½" — 66½" X 66½" diagonally
Pedestal Size: 23½" x 23½"
Cabinets: Optional – Order separately

Electric Fixtures: (2) **S656-1** 120 VAC GFI Duplex Receptacle
Fittings: (4) **0548-00** Rod Sockets
 (4) **0553-00** Upright Rods

No service piping or electric conduit included.

ADA Height

X02W325454R-00_0 33½" High x 55½" Deep x 55½" Long

Same as X02W355454R except 33½" high

Perimeter Annex

X05 Perimeter Annex

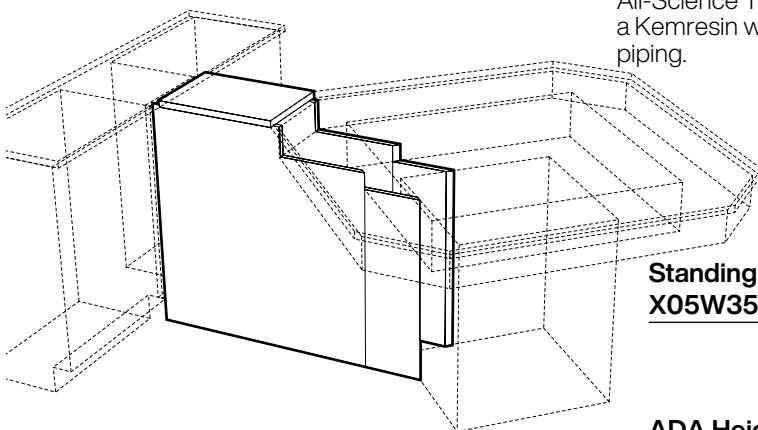

Perimeter Annex assembly is available to connect the Octagon All-Science Table to a perimeter wall assembly. It is available with a Kemresin worktop and filler panels to hide electrical and service piping.

Standing Height

X05W351142R-00_0 36" High x 13" Wide x 41½" Long

Worktop: 1" Thick Black Kemresin
Worktop Size: 13" Wide x 18" Long
Pedestal Size: 11½" x 41½"

ADA Height

X05W321142R-00_0 36" High x 13" Wide x 41½" Long

Same as X05W351142R except 33½" high

Options:

X05W351142N-00_0 Without Worktop

X05W321142N-00_0 Without Worktop

All-Science Student Table Assemblies

Octagon All-Science Tables have been designed to serve as an "all purpose" science table. It is completely free-standing and offers up to four students equal work space with the option of four suspended base cabinets. It consists of a 24" by 24" pedestal with a service access panel

and an apron to support the 1" thick epoxy resin worktop.

Eight optional Suspended Base Cabinets are available for the Octagon All-Science Table. All are 15" deep by 21" long and either 18" or 20" high.

Note: Last four digits of part number designates drawer head style, hinge, hardwood species, and pull selection. See start of Catalog for explanation. Actual product may vary slightly from catalog illustration due to style and hardware selection.

Octagon All-Science Table

X01 Octagon Science Table

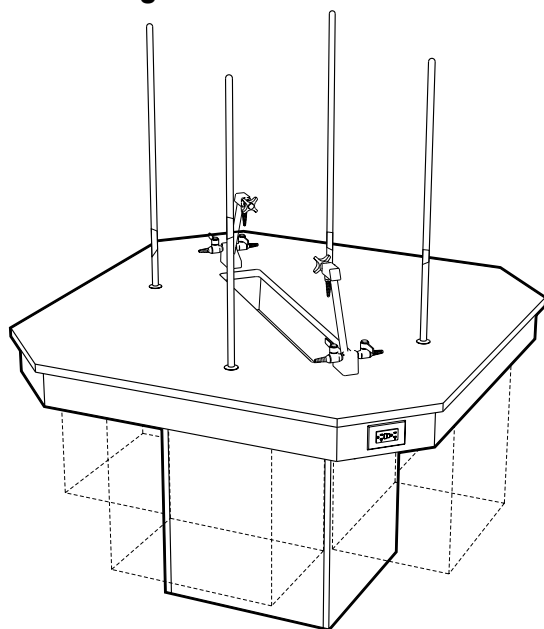

Standing Height

X01W355454R-00_0 36" High x 55½" Deep x 55½" Long

Worktop: 1" Thick Black Kemresin

Worktop Size: 55½" X 55½" — 66½" X 66½" diagonally

Pedestal Size: 23½" x 23½"

Cabinets: Optional – Order separately

Sink: (1) **SURSM39N** 4¾" High x 6¾" Wide x 35" Long I.D.

(1) **0482-BP** 1½" I.P.S. Sink Outlet

Electric Fixtures: (2) **S656-1_** 120 VAC GFI Duplex Receptacle

Fittings: (2) **W-0416-VR-VB** Combination Water & Gas

(4) **0548-00** Rod Sockets

(4) **0553-00** Upright Rods

No service piping or electric conduit included.

ADA Height

X01W325454R-00_0 33½" High x 55½" Deep x 55½" Long

Same as X01W355454R except 33½" high

Options:

X01W355454N-00_0 Without Worktop, Sink, Fittings & Fixtures

X01W325454N-00_0 Without Worktop, Sink, Fittings & Fixtures

X03 Octagon Science Table

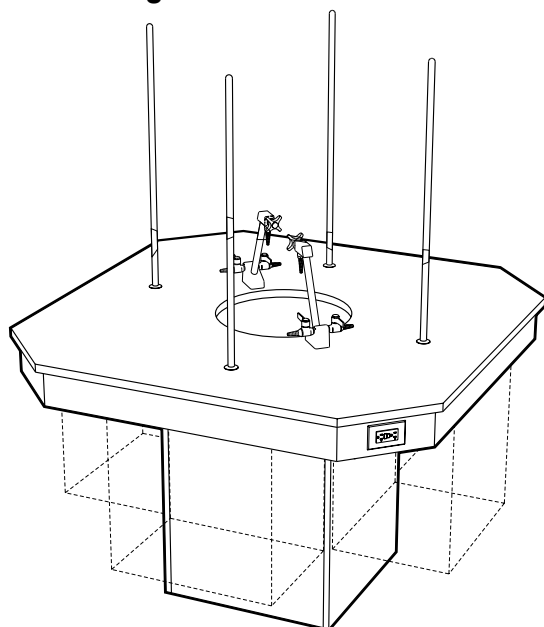

Standing Height

X03W355454R-00_0 36" High x 55½" Deep x 55½" Long

Worktop: 1" Thick Black Kemresin

Worktop Size: 55½" X 55½" — 66½" X 66½" diagonally

Pedestal Size: 23½" x 23½"

Cabinets: Optional – Order separately

Epoxy Resin Sink: (1) **SUR1039N** 8" High x 18" Dia. I.D.

(1) **0482-BP** 1½" I.P.S. Sink Outlet

Electric Fixtures: (2) **S656-1_** 120 VAC GFI Duplex Receptacle

Fittings: (2) **W-0416-VR-VB** Combination Water & Gas

(4) **0548-00** Rod Sockets

(4) **0553-00** Upright Rods

No service piping or electric conduit included.

ADA Height

X03W325454R-00_0 33½" High x 55½" Deep x 55½" Long

Same as X03W355454R except 33½" high

All-Science Student Table Assemblies

Optional Suspended Base Cabinets for the Octagon All-Science Table are available either with or without an open book compartment at the top of the cabinet.

Cabinets without the book compartment are 18" high, 15" deep, and 21" long. Cabinets with book

compartments are 20" high, 15" deep, and 21" long.

Both are available in four different door and drawer configurations and the three standard Kewaunee drawer head styles.

Note: Last four digits of part number designates drawer head style, hinge, hardwood species, and pull selection. See start of Catalog for explanation. Actual product may vary slightly from catalog illustration due to style and hardware selection.

Optional Suspended Base Cabinets

Cupboard Cabinet

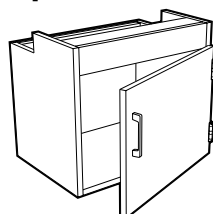

G41W181521R-_____ 21" L
(1) 12u Cupboard

3 Drawer Cabinet

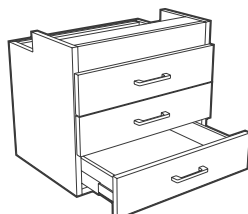

G42W181521N-_____ 21" L
(3) 4u Drawers

2 Drawer Cabinet

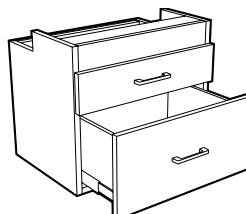

G43W181521N-_____ 21" L
(1) 4u Drawer
(1) 8u Drawer

6 Drawer Cabinet

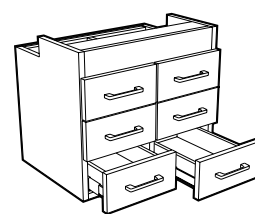

G44W181521N-_____ 21" L
(6) 4u Drawers

Optional Suspended Base Cabinets with Book Compartment

Cupboard Cabinet

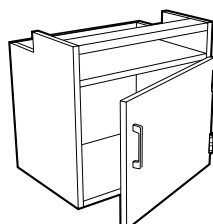

G51W201521R-_____ 21" L
(1) 12u Cupboard

3 Drawer Cabinet

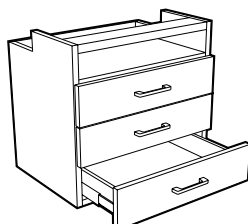

G52W201521N-_____ 21" L
(3) 4u Drawers

2 Drawer Cabinet

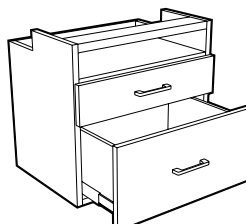

G53W201521N-_____ 21" L
(1) 4u Drawer
(1) 8u Drawer

6 Drawer Cabinet

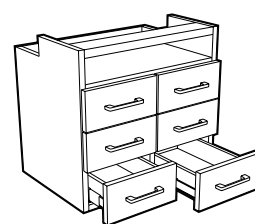

G54W201521N-_____ 21" L
(6) 4u Drawers

Order Suspended Base Cabinets separately. Each Octagon Table can hold up to four cabinets.

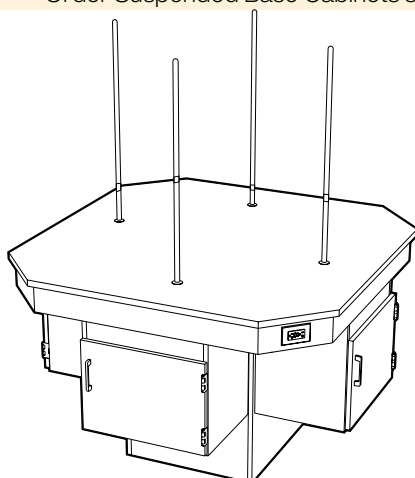

X02W355454R-0010 with
(4) **G41W181521R-5018** Cabinets

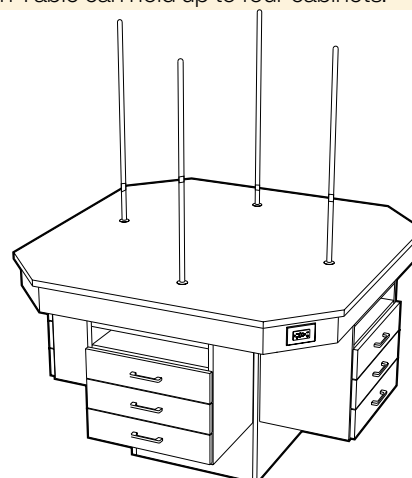

X02W355454R-0010
with (4) **G52W201521N-5018** Cabinets

Multi-Science Tables

Sitting Height Multi-Student Tables:

Free-standing multi-student tables that can be used for combination of sciences. Designed for laboratories where permanent individual student storage space at the table is not required. Each student is provided with an open book/tote tray storage area at his seat. All tables include cupboard

space to store equipment. Cupboard includes one F-5320 Tote Tray (12" x 14" x 4"). Available in single-sided and double-sided designs.

Note: Last four digits of part number designates drawer head style, hinge, hardwood species, and pull selection. See start of Catalog for explanation. Actual product may vary slightly from catalog illustration due to style and hardware selection.

24" Deep Single-sided Table

T44 Two Student Table

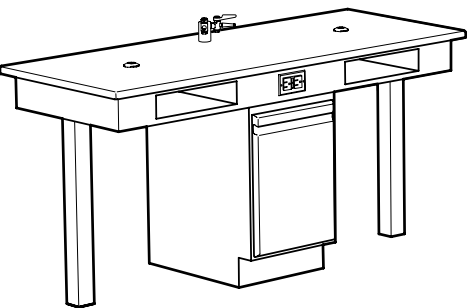

T44W302257R-_____ 31" High x 24" Deep x 60" Long

Worktop: 1" Thick Black Kemresin

- Electric Fixtures:** (2) **S656-1_** 120 VAC GFI Duplex Receptacle
Fittings: (1) **W-0263-00** Double Outlet Service Fitting
(2) **0548-00** Rod Sockets

No service piping or electrical conduit included.

Options:

T44W302257N-_____ Without Top, Sink, Fittings & Fixtures

Safety Cabinets

Safety Cabinet: a valuable addition for any laboratory to concentrate many safety equipment items in one location. Two half-depth fixed shelves and the lower cupboard provide storage space for fire blankets, fire extinguisher, first aid kit and supplies. The cabinet is equipped with an Emergency Shower Head Assembly and a Deck Mounted Eyewash Assembly.

The **ADA Safety Cabinet** is the same except the Emergency Shower is fitted with a longer handle, and a Dual Purpose Eye Wash/Drench Hose is substituted for the Deck Mounted Eye Wash.

Both are furnished with base molding and corner clips.

Note: Last four digits of part number designates door and drawer head style, hinge, hardwood species, and pull selection. See start of Catalog for explanation. Actual product may vary slightly from catalog illustration due to style and hardware selection.

Safety Cabinet

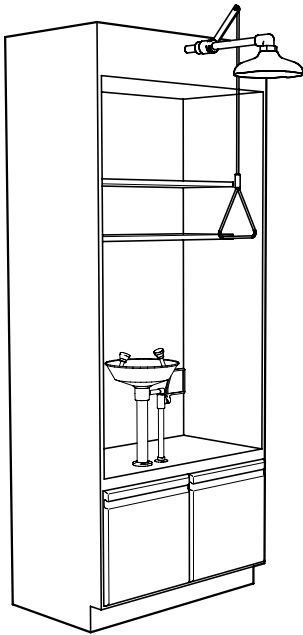

G81W902236R-_____ 90" High x 22" Deep x 36" Long

Cabinet: 90" H x 21¼" D x 36" L with two fixed shelves and double cupboard

Eyewash: Deck Mounted with two Gentle Spray Outlet Heads, 11½" Dia. ABS Plastic Bowl and Stay-Open Ball Valve with Epoxy Coated Flag Handle

Shower: 10" Dia. ABS Plastic Shower Head with 1" I.P.S. Stay-Open Ball Valve with 29" long Pull Rod.

No service piping or electrical conduit included.

G81W902236N-

Bare cabinet same as above, but that does not include worktops or fixtures

Safety Cabinets

Safety Cabinet: a valuable addition for any laboratory to concentrate many safety equipment items in one location. Two half-depth fixed shelves and the lower cupboard provide storage space for fire blankets, fire extinguisher, first aid kit and supplies. The cabinet is equipped with an Emergency Shower Head Assembly and a Deck Mounted Eyewash Assembly.

The **ADA Safety Cabinet** is the same except the Emergency Shower is fitted with a longer handle, and a Dual Purpose Eye Wash/Drench Hose is substituted for the Deck Mounted Eye Wash.

Both are furnished with base molding and corner clips.

Note: Last four digits of part number designates door and drawer head style, hinge, hardwood species, and pull selection. See start of Catalog for explanation. Actual product may vary slightly from catalog illustration due to style and hardware selection.

ADA Safety Cabinet

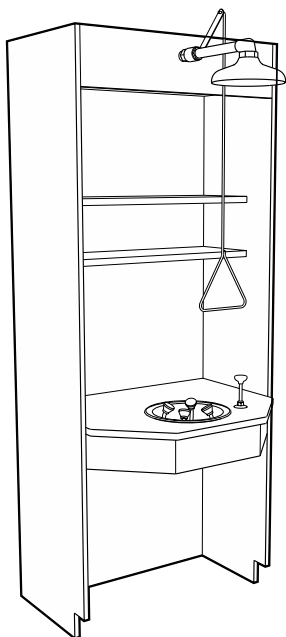

G85W902236R-00_0 90" High x 22" Deep x 36" Long

Cabinet: 90" H x 21¼" D x 36" L with two fixed shelves, apron, and Kemresin countertop

Eyewash: Deck Mounted Stainless Steel Bowl with four Gentle Spray Outlet Heads and plunger operated ball valve.

Shower: 10" Dia. ABS Plastic Shower Head with 1" I.P.S. Stay-Open Ball Valve with 59½" long Pull Rod.

No service piping or electrical conduit included

Worktops

Worktop material selections are among the most critical of the laboratory furniture decisions. The intended applications for your worktops dictate material choice. Surfaces could be

exposed to reagents and caustic substances. Heavy equipment may need to be supported or only light duty tasks may be performed.

Kewaunee can recommend and furnish materials fabricated to your individual needs, complete with appropriate sinks, drains and accessories.

Kemresin® Worktops manufactured exclusively by Kewaunee

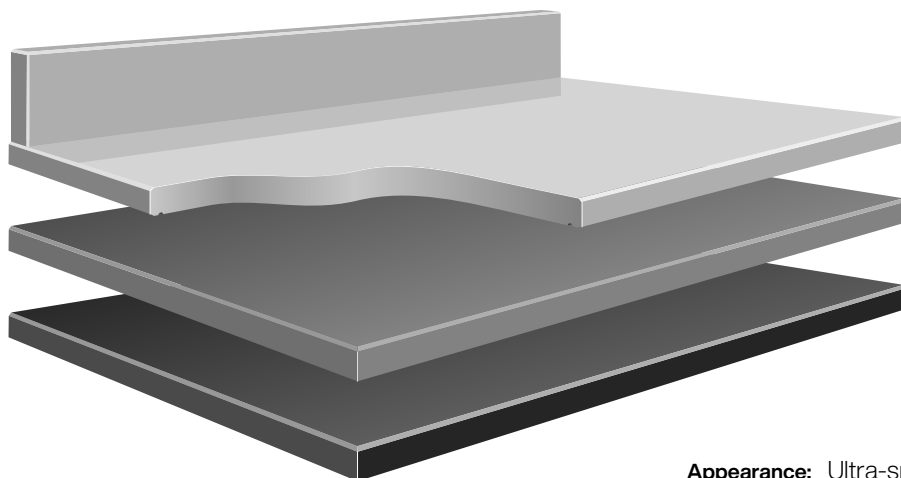

Appearance: Ultra-smooth non-porous surface.

Available Colors: Grey, Slate, Putty, and Black

Composition: 1" thick molded epoxy resin.

Physical Properties: Excellent resistance to practically all acids, alkalis and solvents. Highly resistant to heat and normal physical abuse.

Applications: Use wherever optimum physical and chemical resisting properties are required.

Other Worktop Materials

MATERIAL	APPEARANCE	COMPOSITION	CHEMICAL RESISTANCE	APPLICATIONS
STAINLESS STEEL	No. 4 finish	Type 304 furnished as standard, but other types are available when specified. Type 316 supplied for Perchloric Acid fume hoods.	Good chemical resistance to a wide range of reagents.	Recommended for sterile and radiological laboratories.
HARDWOOD, OAK OR MAPLE	Natural varnish, or penetrating oil finish	Solid edge grain Maple or Oak strips, glued together electronically, and finished with baked-on clear synthetic varnish or penetrating oil.	Fair chemical resistance, but not recommended for use in chemical laboratories.	Excellent top material for Physics tables, Electronic benches, and other tables where mechanical or physical work levels are prevalent.
COMPOSITE RESIN	Hard, smooth non-glare surface	Cellulose fiber reinforced phenolic resin core with a polyurethane copolymer surface. Available in multiple colors and patterns.	Good chemical resistance to wide range of acids, alkalis and solvents.	Use wherever a high degree of chemical resistance is required. (Not recommended for fume hood worksurfaces.)

Worktops

Specifications:

The configurations shown are for Kewaunee base cabinets. Standard top thickness is 1", standard curb height is 4".

To order, select configuration and top material desired. Specify number of linear or square feet per product number.

Dimensions are nominal. Not all configurations are available in all materials. Indented tops available on special order.

Wall Bench Tops



Flat Top no curb **Style B**

Standard	18"
Sizes:	23" 24" 30" 31"



Top with Applied Curb **Style C**

Standard	18"
Sizes:	23" 24" 30" 31"

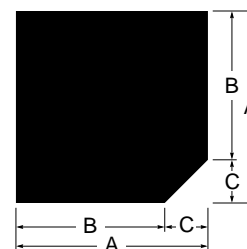

Corner Top no curbs **Style K**

	A	B	C
Standard	33"	24"	9"
Sizes:	39" 40"	30" 31"	9" 9"

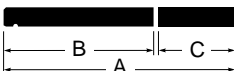

Flat Top & Ledge no curb **Style E**

	A	B	C
Standard	30"	23"	7"
Sizes:	31"	23"	8"

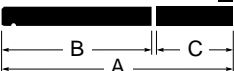

Top & Ledge with Applied curb **Style F**

	A	B	C
Standard	30"	23"	7"
Sizes:	31"	23"	8"

Corner Top with Applied Curbs **Style L**

	A	B	C
Standard	33"	24"	9"
Sizes:	39" 40"	30" 31"	9" 9"

Center Bench Tops

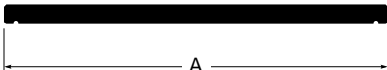

Top without Center Joint **Style H**

Standard	54"
Sizes:	60" 62"



Top with Center Joint **Style I**

	A	B	C
Standard	54"	27"	27"
Sizes:	54" 60" 62"	23" 30" 31"	31" 30" 31"



Top with Center Ledge **Style J**

	A	B	C	D
Standard	54"	23"	8"	23"
Sizes:	60" 62"	23" 23"	14" 16"	23" 23"

Ledges and Shelves



Ledge Unfinished Edges **Style A**

Standard	8"
Sizes:	10" 12" 14" 16"



Shelf Finished Edges **Style N**

Standard	8"
Sizes:	10" 12" 14" 16"

Center Bench Shelving Assemblies

Specifications:

Shelving Support Assemblies are designed to add shelving to center benches. Each assembly consists of four uprights with slots on 1" centers and a top frame. They are 12" deep in lengths as shown.

Each assembly is furnished with mounting brackets for attaching to the counter top and cabinets below but no fasteners. Fasteners must be furnished in field depending on top material and cabinet configuration.

Shelving Assembly Support Struts are especially designed to provide added support to the Shelving Support Assemblies while allowing space for connection of plumbing or electrical connections.

12" Deep Shelving Support Assembly

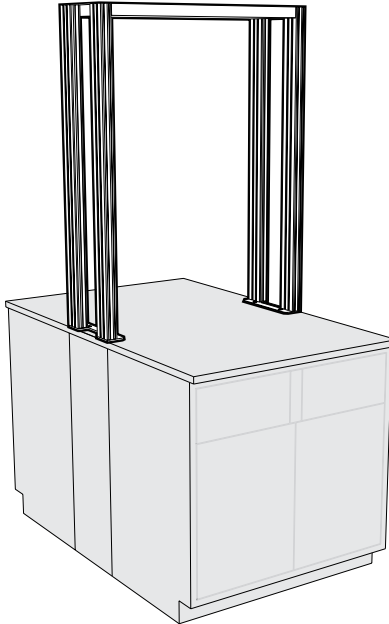

Length	Part Number
24"	F17N481224N
30"	F17N481230N
36"	F17N481236N
42"	F17N481242N
48"	F17N481248N
54"	F17N481254N
60"	F17N481260N
66"	F17N481266N
72"	F17N481272N

Shelving Assembly Support Strut

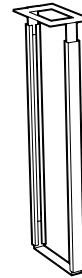

Width	Part Number
12"	K17M360112N
14"	K17M360114N

Shelving Uprights

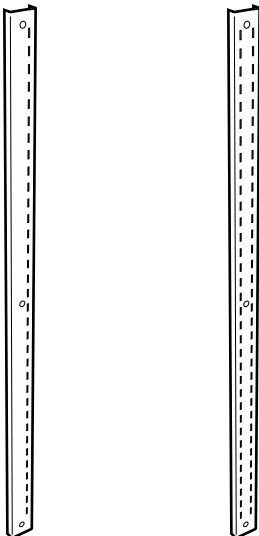

Powder Coated Steel Uprights

Length	Single Slot Upright	Double Slot Upright	
24"	F13M240102N	F12M240102N	each
30"	F13M300102N	F12M300102N	each
36"	F13M360102N	F12M360102N	each
42"	F13M420102N	F12M420102N	each
48"	F13M480102N	F12M480102N	each
72"	F13M720102N	F12M720102N	each
79"	F13M790102N	F12M790102N	each
84"	F13M840102N	F12M840102N	each

Stainless Steel Uprights

Length	Single Slot Upright	Double Slot Upright	
24"	F13S240102N	F12S240102N	each
30"	F13S300102N	F12S300102N	each
36"	F13S360102N	F12S360102N	each
42"	F13S420102N	F12S420102N	each
48"	F13S480102N	F12S480102N	each
72"	F13S720102N	F12S720102N	each
79"	F13S790102N	F12S790102N	each
84"	F13S840102N	F12S840102N	each

Designed to be used with Adjustable Module Shelving Assemblies to create wall mounted shelving.

Center Bench Shelving Assemblies

Specifications:

Pass-Thru Shelf Assemblies for 12" Island Modules are six inches deeper than the Shelf Bracket to allow the Shelf to pass through the module core and form a continuous surface. These shelves may also be moved forward and mounted to form a 2" cord gap

between the shelves. Shelf Brackets are 11 gauge steel, adjustable on 1" centers.

Painted Steel Shelves – 1" thick, formed from 16 gauge cold rolled steel.

Veneer Plywood Shelves – 1" thick hardwood plywood with matching

veneer on all exposed surfaces. Available in Oak, Maple or Beech.

Phenolic Resin Shelves – 1" thick phenolic resin.

Pass-Thru Shelf Assemblies

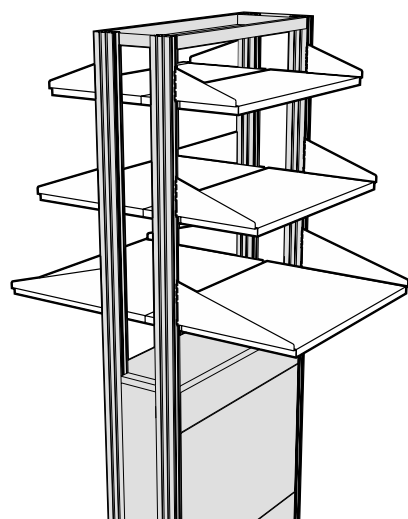

Pass-Thru Shelves

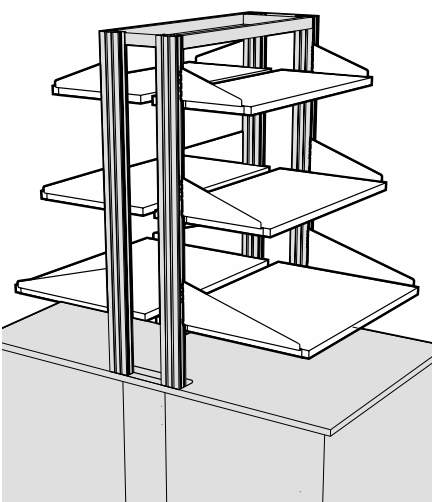

Pass-Thru Shelves with Cord Gap

	Length	Painted Steel	Veneer Plywood	Phenolic Resin
15" DEEP SHELF 9" Deep Bracket	24"	F21M040924T	F21W040924T_	F21T040924T
	30"	F21M040930T	F21W040930T_	F21T040930T
	36"	F21M040936T	F21W040936T_	F21T040936T
	42"	F21M040942T	F21W040942T_	F21T040942T
	48"	F21M040948T	F21W040948T_	F21T040948T
	54"	F21M040954T		
	60"	F21M040960T		
	66"	F21M040966T		
18" DEEP SHELF 12" Deep Bracket	72"	F21M040972T		
	24"	F21M051224T	F21W051224T_	F21T051224T
	30"	F21M051230T	F21W051230T_	F21T051230T
	36"	F21M051236T	F21W051236T_	F21T051236T
	42"	F21M051242T	F21W051242T_	F21T051242T
	48"	F21M051248T	F21W051248T_	F21T051248T
	54"	F21M051254T		
	60"	F21M051260T		
24" DEEP SHELF 18" Deep Bracket	66"	F21M051266T		
	72"	F21M051272T		
	24"	F21M061824T	F21W061824T_	F21T061824T
	30"	F21M061830T	F21W061830T_	F21T061830T
	36"	F21M061836T	F21W061836T_	F21T061836T
	42"	F21M061842T	F21W061842T_	F21T061842T
	48"	F21M061848T	F21W061848T_	F21T061848T
	54"	F21M061854T		
	60"	F21M061860T		

To specify Veneer Plywood Species replace blank at end of part number with number that indicates material required.

Veneer Plywood Material Options

- | | |
|-------------------|----------------------|
| 1 = Red Oak | 5 = FSC® Red Oak |
| 2 = White Maple | 6 = FSC® White Maple |
| 7 = Steamed Beech | 8 = FSC® St'md Beech |

Shelf Retaining Lips

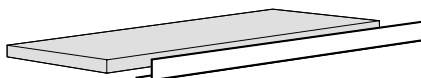

Length	Shelf Lip	
24"	F63M020024N	each
30"	F63M020030N	each
36"	F63M020036N	each
42"	F63M020048N	each
54"	F63M020054N	each
60"	F63M020060N	each
66"	F63M020066N	each
72"	F63M020072N	each

Designed to be added to Pass-thru and Wall Shelf Assemblies. Steel Shelf Lips may be mounted to steel, veneer

plywood, or phenolic resin shelves with supplied screws.

Wall Shelving Assemblies

Specifications:

Vertical Uprights are 1¼" deep and either 79" or 42" high. They are manufactured with a double-slotted face with slots on 1" centers. They are designed to be mounted between two Support Rails to hold accurate spacing.

Support Rails are available in 8 foot

lengths and may be cut to the required length. Support Rails are notched on 6" centers to accept the Vertical Uprights.

Support Rail Covers are required to finish the assembly and must be ordered in pairs to match the Vertical Upright spacing.

Optional Center Rails may be ordered to provide a horizontal member at counter top height. They should be sized to match the Vertical Upright spacing.

Full Height Wall Suspension System

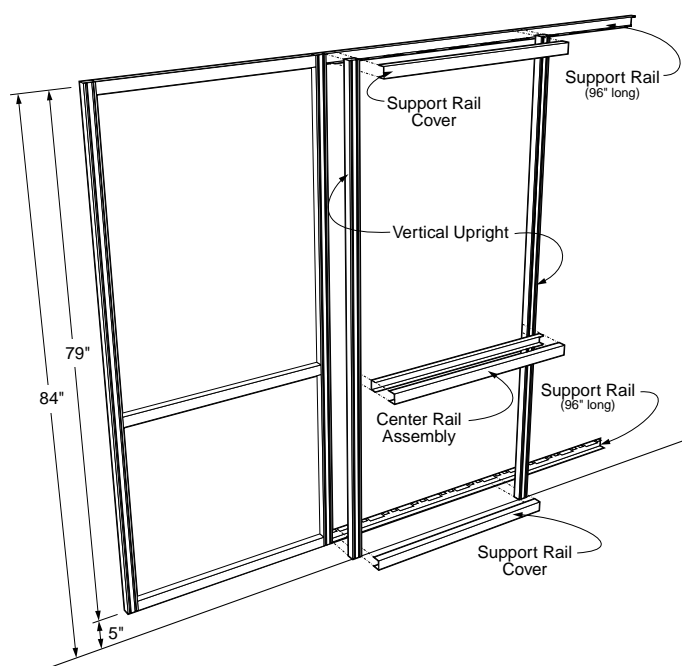

Vertical Upright

F10M790102N	79"H	pair
-------------	------	------

Support Rail

F11M020196S	96"L	each
-------------	------	------

Support Rail Covers

F11M030124P	24"L	pair
F11M030130P	30"L	pair
F11M030136P	36"L	pair
F11M030142P	42"L	pair
F11M030148P	48"L	pair
F11M030154P	54"L	pair
F11M030160P	60"L	pair
F11M030166P	66"L	pair
F11M030172P	72"L	pair

Optional Center Rail Assembly

F11M020124C	24"L	each
F11M020130C	30"L	each
F11M020136C	36"L	each
F11M020142C	42"L	each
F11M020148C	48"L	each
F11M020154C	54"L	each
F11M020160C	60"L	each
F11M020166C	66"L	each
F11M020172C	72"L	each

Above Countertop Wall Suspension System

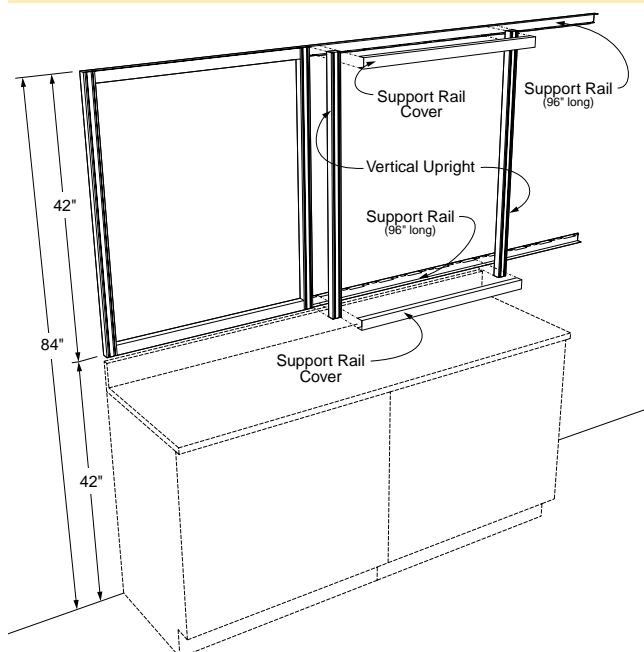

Vertical Upright

F10M420102N	42"H	pair
-------------	------	------

Support Rail

F11M020196S	96"L	each
-------------	------	------

Support Rail Covers

F11M030124P	24"L	pair
F11M030130P	30"L	pair
F11M030136P	36"L	pair
F11M030142P	42"L	pair
F11M030148P	48"L	pair
F11M030154P	54"L	pair
F11M030160P	60"L	pair
F11M030166P	66"L	pair
F11M030172P	72"L	pair

Wall Shelving Assemblies

Specifications:

Adjustable Wall Shelf Assemblies consist of a pair of 11 gauge steel Shelf Brackets and a Shelf. The Shelf Bracket engages the inner slot of the double slotted Wall Vertical Upright and is adjustable on 1" centers. Shelves are

available in Painted Steel, Wood veneer plywood, or Phenolic Resin.

Painted Steel Shelves – 1" thick, formed from 16 gauge cold rolled steel.

Veneer Plywood Shelves – 1" thick hardwood plywood with matching veneer on all exposed surfaces. Available in Oak, Maple or Beech.

Phenolic Resin Shelves – 1" thick phenolic resin.

Adjustable Wall Shelf Assemblies

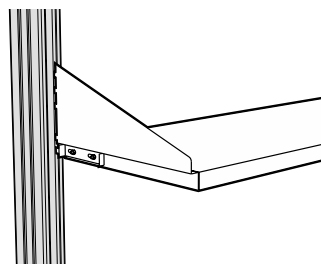
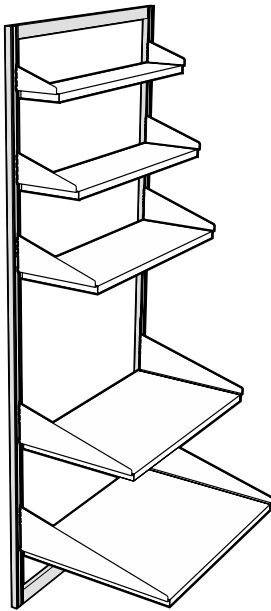

Optional Shelf Locking Tab

Sliding tab mounted on Shelf Bracket locks Shelf into upright to keep it from being accidentally removed.

To specify, add an **K** to the end of the Shelf Assembly part number.

Example: F21M051236N-K

	Length	Painted Steel	Veneer Plywood	Phenolic Resin
6" DEEP SHELF 6" Deep Bracket	24"	F21M030624N	F21W030624N_	F21T030624N
	30"	F21M030630N	F21W030630N_	F21T030630N
	36"	F21M030636N	F21W030636N_	F21T030636N
	42"	F21M030642N	F21W030642N_	F21T030642N
	48"	F21M030648N	F21W030648N_	F21T030648N
	54"	F21M030654N		
	60"	F21M030660N		
	66"	F21M030666N		
9" DEEP SHELF 9" Deep Bracket	24"	F21M040924N	F21W040924N_	F21T040924N
	30"	F21M040930N	F21W040930N_	F21T040930N
	36"	F21M040936N	F21W040936N_	F21T040936N
	42"	F21M040942N	F21W040942N_	F21T040942N
	48"	F21M040948N	F21W040948N_	F21T040948N
	54"	F21M040954N		
	60"	F21M040960N		
	66"	F21M040966N		
12" DEEP SHELF 12" Deep Bracket	24"	F21M051224N	F21W051224N_	F21T051224N
	30"	F21M051230N	F21W051230N_	F21T051230N
	36"	F21M051236N	F21W051236N_	F21T051236N
	42"	F21M051242N	F21W051242N_	F21T051242N
	48"	F21M051248N	F21W051248N_	F21T051248N
	54"	F21M051254N		
	60"	F21M051260N		
	66"	F21M051266N		
18" DEEP SHELF 18" Deep Bracket	24"	F21M061824N	F21W061824N_	F21T061824N
	30"	F21M061830N	F21W061830N_	F21T061830N
	36"	F21M061836N	F21W061836N_	F21T061836N
	42"	F21M061842N	F21W061842N_	F21T061842N
	48"	F21M061848N	F21W061848N_	F21T061848N
	54"	F21M061854N		
	60"	F21M061860N		
24" DEEP SHELF 24" Deep Bracket	24"	F21M072424N	F21W072424N_	F21T072424N
	30"	F21M072430N	F21W072430N_	F21T072430N
	36"	F21M072436N	F21W072436N_	F21T072436N
	42"	F21M072442N	F21W072442N_	F21T072442N
	48"	F21M072448N	F21W072448N_	F21T072448N
	54"	F21M072454N		
	60"	F21M072460N		

To specify Veneer Plywood Species replace blank at end of part number with number that indicates material required.

Veneer Plywood Material Options

- | | |
|-------------------|----------------------|
| 1 = Red Oak | 5 = FSC® Red Oak |
| 2 = White Maple | 6 = FSC® White Maple |
| 7 = Steamed Beech | 8 = FSC® St'md Beech |

Reagent Rack & Shelving Systems

Reagent Rack Uprights are available in two heights and two depths. All are 1½" thick and available in either powder coated steel to match or complement the casework color or in type 304 stainless steel. 12" deep uprights are designed for use on Center Benches

with a 14" deep shelf, 10" deep uprights are designed for use on Wall Benches with a 12" deep shelf, but both can be used on either bench.

Installation hardware is included with each upright.

Spacing between upright should not exceed 48".

Plastic Laminate Shelves are 1" thick particle board faced on top and all four edges with black plastic laminate. A backer sheet covers the bottom.

Typical Reagent Rack Assemblies

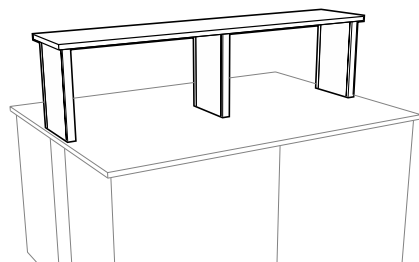

Single Tier Center Bench Reagent Rack
using 18" high by 12" deep uprights and 14" deep shelving.

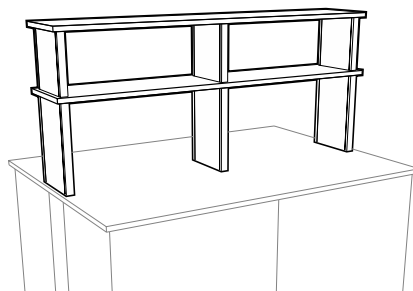

Double Tier Center Bench Reagent Rack
using 18" high by 12" deep and 12" by 12" deep uprights and 14" deep shelving.

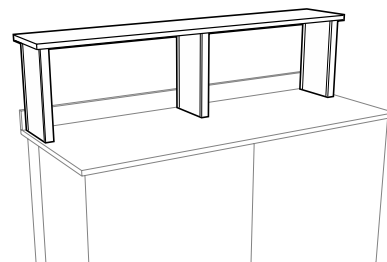

Single Tier Wall Bench Reagent Rack
using 18" high by 10" deep uprights and 12" deep shelving.

Reagent Rack Uprights

18" High x 12" Deep

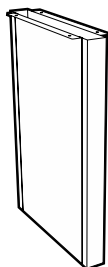

18" H x 12" D x 1½" T

12" High x 12" Deep

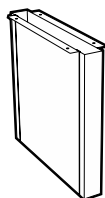

12" H x 12" D x 1½" T

18" High x 10" Deep

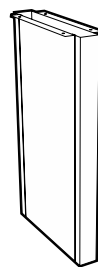

18" H x 10" D x 1½" T

12" High x 10" Deep

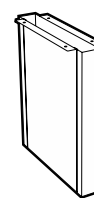

12" H x 10" D x 1½" T

U03C181202N-0000 P.C. Steel	U03C121202N-0000 P.C. Steel	U03C181002N-0000 P.C. Steel	U03C121002N-0000 P.C. Steel
U03C181202N-0030 St. Steel	U03C121202N-0030 St. Steel	U03C181002N-0030 St. Steel	U03C121002N-0030 St. Steel

Plastic Laminate Shelves

14" Deep Shelf

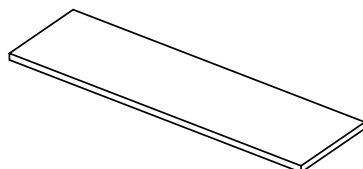

X54P011448N 14" Deep x 48" Long
X54P011472N 14" Deep x 72" Long

12" Deep Shelf

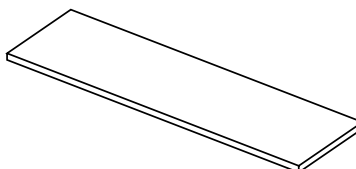

X54P011248N 12" Deep x 48" Long
X54P011272N 12" Deep x 72" Long

10" Deep Shelf

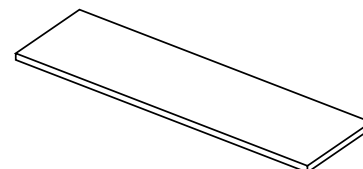

X54P011044N 12" Deep x 44" Long
X54P011048N 12" Deep x 48" Long

Reagent Rack & Shelving Systems

Fixed Wall Mounted Shelf Brackets are designed to mount directly to the wall and furnished without mounting hardware.

Adjustable Wall Mounted Shelf Brackets are designed to mount to

K21M480102N Shelving Uprights and include mounting bolts and nuts.

K21M480102N Shelving Uprights are designed to hold a maximum of three shelves.

Brackets and Uprights are finished in Kewaunee's unique corrosion resistant powder coat finish to match or complement the casework color.

Typical Reagent Rack Assemblies

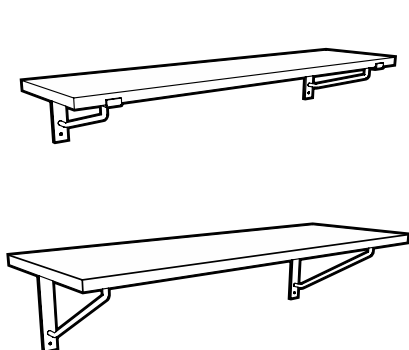

Fixed Wall Shelving

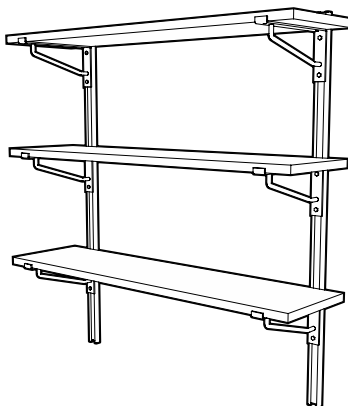

Adjustable Wall Shelving

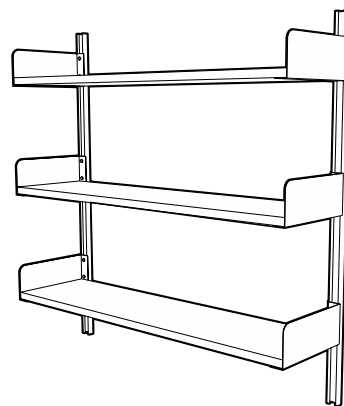

Adjustable Wall Shelving

Flat Top Shelf Bracket

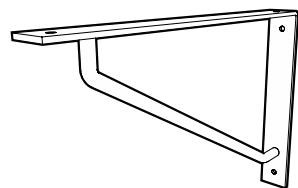

Lipped Shelf Bracket

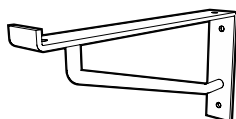

Book End Bracket

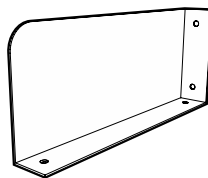

Shelving Upright



Fixed Shelf Brackets

	bracket size	shelf size
K22M081102F	11" x 8"	12"
K22M101502N	15" x 10"	16"
K22M121702N	17" x 12"	18"

part number is for single bracket

Fixed Shelf Brackets

	bracket size	shelf size
K23M061302N	12 1/8" x 6"	12"
K23M061702N	16 1/8" x 6"	16"
K23M061902N	18 1/8" x 6"	18"

part number is for single bracket

Fixed Shelf Brackets

	bracket size	shelf size
K24M061202N	12" x 6"	12"
K24M061602N	16" x 6"	16"
K24M061802N	18" x 6"	18"

part number is for pair of brackets

K21M480102N 48" L

High-strength, cold-rolled steel shelf support upright allows adjustable shelf bracket to be positioned along 48" length for maximum use of space. A pair of uprights holds a maximum of three shelf brackets.

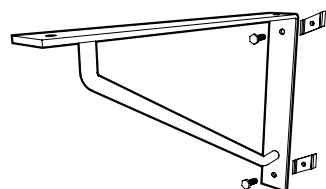

Adjustable Shelf Brackets

	bracket size	shelf size
K22M081102A	11" x 8"	12"
K22M101502A	15" x 10"	16"
K22M121702A	17" x 12"	18"

part number is for single bracket

Adjustable Shelf Brackets

	bracket size	shelf size
K23M061302A	12 1/8" x 6"	12"
K23M061702A	16 1/8" x 6"	16"
K23M061902A	18 1/8" x 6"	18"

part number is for single bracket

Adjustable Shelf Brackets

	bracket size	shelf size
K24M061202A	12" x 6"	12"
K24M061602A	16" x 6"	16"
K24M061802A	18" x 6"	18"

part number is for pair of brackets

Pegboards

Kemresin Laboratory Pegboards

Kemresin Pegboards are 1" thick and available in the sizes listed below. The number of supplied pegs is listed per size. Pegs measure ½" dia. x 6⅞" L and made of polypropylene.

At the end of the base part number, peg color will be selected by choosing **-PEGWH** = white or **-PEGBK** = black.

After peg color, Kemresin color will be selected by choosing **BK** = Black, **GR** = Grey, **PT** = Putty, **SL** = Slate.

Kemresin pegboards can also be ordered Kemresin Drip Troughs and/or Finished Backs.

Example: PBDR180124-PEGBKBK is a 18" x 24" Black Kemresin Pegboard with Black Pegs

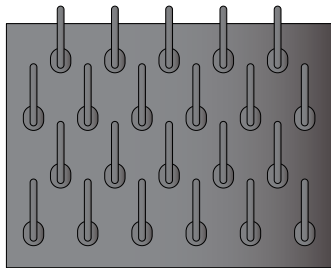

18" High	Length	Qty Pegs
PBDR180124-PEG_ _ _ _	24"L	22
24" High		
PBDR240124-PEG_ _ _ _	24"L	28
PBDR240130-PEG_ _ _ _	30"L	35
PBDR240136-PEG_ _ _ _	36"L	43
30" High		
PBDR300124-PEG_ _ _ _	24"L	39
PBDR300130-PEG_ _ _ _	30"L	49
PBDR300136-PEG_ _ _ _	36"L	60
PBDR300142-PEG_ _ _ _	42"L	70
PBDR300148-PEG_ _ _ _	48"L	81
36" High		
PBDR360124-PEG_ _ _ _	24"L	44
PBDR360130-PEG_ _ _ _	30"L	56
PBDR360136-PEG_ _ _ _	36"L	68
PBDR360142-PEG_ _ _ _	42"L	80
PBDR360148-PEG_ _ _ _	48"L	92

Type 304 Stainless Steel Laboratory Pegboards

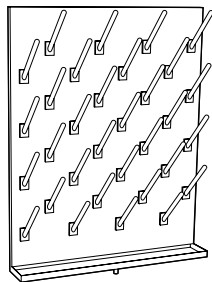

Pegboard without Drip Trough
30" High x ¾" Thick x 24" Long

X-020008 with Open Back

X-020010 with Finished Back

Peg Size: ½" diameter x 6" long

Peg Material: Polypropylene

Peg Color: White

Number of Pegs: 32

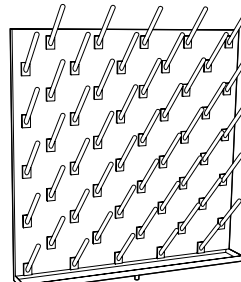

Pegboard without Drip Trough
30" High x ¾" Thick x 30" Long

X-020009 with Open Back

X-020011 with Finished Back

Peg Size: ½" diameter x 6" long

Peg Material: Polypropylene

Peg Color: White

Number of Pegs: 50

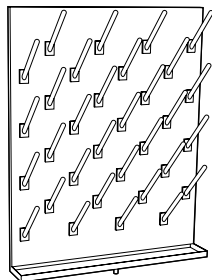

Pegboard with Drip Trough
30" High x ¾" Thick x 24" Long

X-020004 with Open Back

X-020006 with Finished Back

Peg Size: ½" diameter x 6" long

Peg Material: Polypropylene

Peg Color: White

Number of Pegs: 32

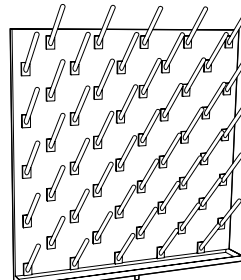

Pegboard with Drip Trough
30" High x ¾" Thick x 30" Long

X-020009 with Open Back

X-020011 with Finished Back

Peg Size: ½" diameter x 6" long

Peg Material: Polypropylene

Peg Color: White

Number of Pegs: 50

Miscellaneous Accessories

Writing Boards & Tackboards

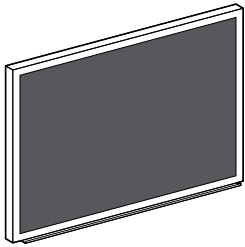

Black Chalkboard

F-5336-00	18¼"H x 24¼"L
F-5337-00	24¼"H x 36¼"L
F-5338-00	36¼"H x 48¼"L

Surface: washable Duracite
 Frame Material: anodized aluminum
 Trough Material: anodized aluminum

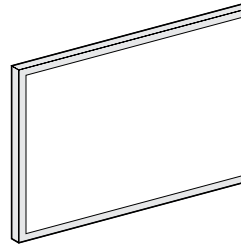

White Magnetic Markerboard

F-5342-00	18¼"H x 24¼"L
F-5343-00	24¼"H x 36¼"L
F-5344-00	36¼"H x 48¼"L

Surface: ¼" white magnetic
 Frame Material: grey mylar vinyl

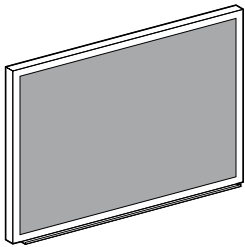

Green Chalkboard

F-5340-00	24¼"H x 36¼"L
F-5341-00	36¼"H x 48¼"L

Surface: washable Duracite
 Frame Material: anodized aluminum
 Trough Material: anodized aluminum

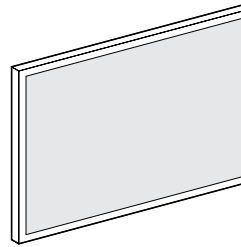

Cork Tackboard

F-5418-24	18"H x 24"L
F-5424-36	24"H x 36"L
F-5436-48	36"H x 48"L

Surface: Resilient natural cork
 Frame Material: anodized aluminum

Kemresin Balance Table

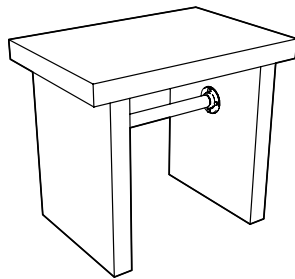

30" High x 24" Deep x 35" Long

K7R302435-BK	Black
K7R302435-GR	Grey
K7R302435-PT	Putty
K7R302435-SL	Slate

Worktop: 2" thick Kemresin
 Worktop Size: 2"T x 24"D x 35"L
 Pedestal Legs: 2" thick Kemresin
 Total Weight: 300 pounds

Gillis Stainless Steel Cart



F-5349-00

Overall Size: 33⅞"H x 19"D x 31"L
 Shelf Size: (3) 18"D x 27"L
 (1" high lip on 3 sides of top & middle shelf)
 Capacity: 400 pounds
 Casters: (4) Black rubber
 4" Diameter - Swivel

Lund Key Cases

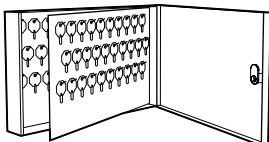

F-5332-00

Height: 11"
 Depth: 2½"
 Length: 17⅝"
 Key Capacity: 90 Keys

F-5332-01

Height: 24¾"
 Depth: 2½"
 Length: 17⅝"
 Key Capacity: 200 Keys

Miscellaneous Accessories

Pipe Space Kemstruts

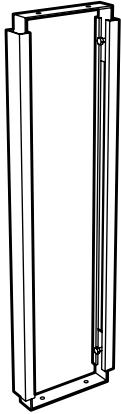

Floor mounted support to provide stability to rear overhang of fume hood tops or worksurfaces, and for mounting piping and drain lines. Adjustable to match variances in height.

K12- ☐ ☐ ☐ **-0A**

Available Heights	Available Depths	
<i>adjustable</i>	<i>depth</i>	<i>depth</i>
29 = 27" - 31"	05 = 5"	13 = 13"
32 = 31" - 35"	06 = 6"	14 = 14"
35 = 34" - 38"	07 = 7"	15 = 15"
	08 = 8"	16 = 16"
	09 = 9"	17 = 17"
	10 = 10"	18 = 18"
	11 = 11"	19 = 19"
	12 = 12"	20 = 20"

Corner Kemstruts

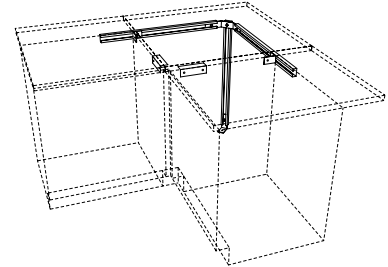

K20M293030A 28" - 30" H
K16M353030A 33" - 36" H

Floor and wall mounted support system for adding stability to corner tops in L-shaped furniture assemblies. Adjustable to match variances in height. Includes two support angles to attach to adjoining base cabinets.

NOTE: Kemstrut Corner Top Support Assemblies are not required when a corner base cabinet is used.

Kemstrut Pipe Hangers

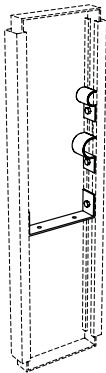

K05M030212N Drain line Support
K06M020102N Pipe Clamp for 3/8"-1/2" IPS
K07M020102N Pipe Clamp for 3/4"-1" IPS

Support Angles

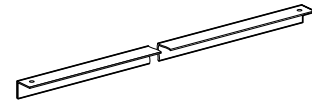

K25M020206N 6" L
K25M020212N 12" L
K25M020218N 18" L
K25M020224N 24" L
K25M020248N 48" L
K25M020296N 96" L

Formed from 16 gauge cold-rolled steel, with 1 1/2" sides.

Pipe Enclosures

Wall Bench Enclosure

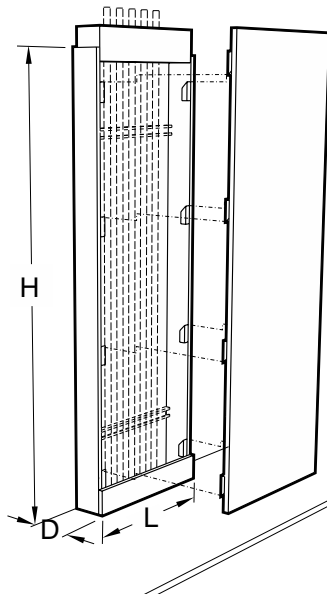

Pipe Enclosures conceal vertical service lines coming down from the ceiling to the worksurface. One side is removable for easy access with no exposed fasteners. Designed to sit on top of curb on worksurface and penetrate drop ceiling.

U01W ☐ ☐ ☐ **N-00_0** Wall Bench Enclosure
U02W ☐ ☐ ☐ **N-00_0** Center Bench Enclosure

Available Heights	Available Depths	Available Lengths	Available Materials
60 = 60"	05 = 5"	12 = 12"	1 = Plain Sliced Red Oak
66 = 66"	06 = 6"	18 = 18"	2 = Plain Sliced White Maple
72 = 72"	07 = 7"	24 = 24"	3 = NAUF Red Oak
78 = 78"	08 = 8"	30 = 30"	4 = NAUF White Maple
84 = 84"	09 = 9"	36 = 36"	5 = FSC/NAUF Red Oak
90 = 90"	10 = 10"	42 = 42"	6 = FSC/NAUF White Maple
96 = 96"		48 = 48"	7 = Steamed Beech
			8 = FSC/NAUF Steamed Beech

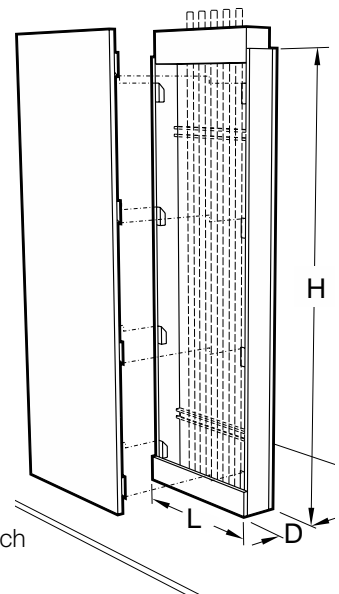

Some combinations of sizes may not be considered "standard product" Please contact us for any questions on specific sizes.

Center Bench Enclosure

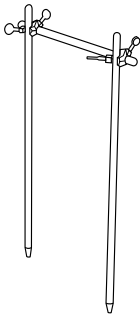
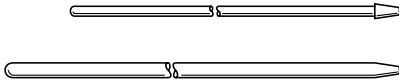
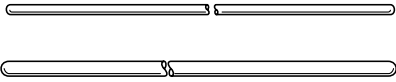
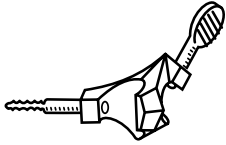

Miscellaneous Accessories

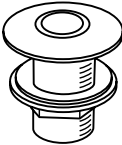
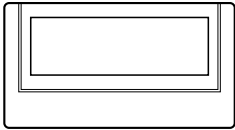
Rod Assembly	Support Rods	Cross Rods	Rod Clamp
			
4740-00 Rod Assembly	0549-18 1/2" Dia. x 18" H 0549-24 1/2" Dia. x 24" H 0549-36 1/2" Dia. x 36" H 0553-00 3/4" Dia. x 36" H	0554-00 1/2" Dia. x 39" L 0556-00 1/2" Dia. x 18" L 0557-00 3/4" Dia. x 39" L	0550-00 Rod Clamp
Consists of two 0553-00 upright rods, one 0557-00 cross rod and two 0550-00 rod clamps.	Duralumin support rods are available in 1/2" and 3/4" diameter and have a tapered end to fit 0548-00 rod sockets.	Duralumin cross rods are available in 1/2" and 3/4" diameter and have rounded ends	Made of cast aluminum. Designed to clamp horizontal cross rods on vertical upright rods. Can be used for either 1/2" or 3/4" diameter rods

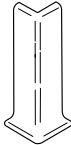
Rod Sockets	Label Holder	Base Molding	Corner Guard
			
0548-00 Rod Socket	F-0260-00 Label Holder	F-0862-04P 48" L	F-1368-00 Corner Guard
Made of chrome-plated brass. Use with 1/2" and 3/4" diameter upright rods. 1" diameter x 1 1/8" long threaded shank. Complete with locknut and washer.	Aluminum with adhesive back for easy installation. Holds 1 1/8" H x 2 1/2" L identification card.	4" high black base molding. Made of pliable material to match variances in floor surface. Comes with high-strength adhesive applied to back.	4" high black corner guard to finish off corner joints of base molding.
		Note: Specify number of 4' sections required.	

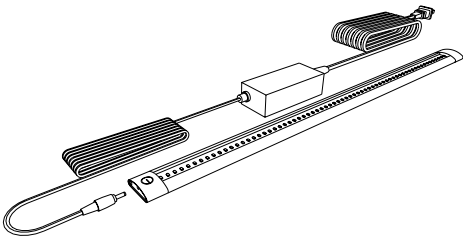
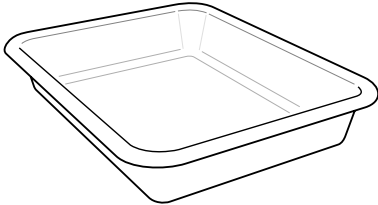
LED Task Lighting	Tote Trays								
									
<table border="1"> <thead> <tr> <th>Part Number</th> <th>Length</th> </tr> </thead> <tbody> <tr> <td>X-030001-00</td> <td>300mm – 11 7/8"</td> </tr> <tr> <td>X-030002-00</td> <td>500mm – 19 5/8"</td> </tr> <tr> <td>X-030003-00</td> <td>1000mm – 39 3/8"</td> </tr> </tbody> </table>	Part Number	Length	X-030001-00	300mm – 11 7/8"	X-030002-00	500mm – 19 5/8"	X-030003-00	1000mm – 39 3/8"	OP-6140 14" x 13 1/4" x 3 1/8" for use in G94 base cabinets OP-6141 16 3/8" x 11" x 2 1/2" for use in S62 & S64 storage cabinets
Part Number	Length								
X-030001-00	300mm – 11 7/8"								
X-030002-00	500mm – 19 5/8"								
X-030003-00	1000mm – 39 3/8"								

LED Task Lighting consists of a thin-profile, white, LED strip, 9.5mm high by 33mm deep with a touch dimmer switch. It is UL listed and furnished with 120 VAC to 24 VDC power supply with ten foot power cord. The light includes a magnetic mounting strip for mounting to steel shelving and integral tabs for mounting to wood and plastic laminate.

Made of tan high strength plastic.

General Plumbing Information

Recommended Supply Line Pressures

Gas.....	0.216 psi
Air (Ordinary).....	15 psi
Air (Air Powered Stirrer Operation).....	40 psi
Vacuum (Ordinary).....	18"-22" of Mercury
Vacuum (High).....	28.5" of Mercury
Hot and Cold Water.....	Local Pressure
Steam (Low Pressure).....	0-15 psi as required
Steam (High Pressure).....	15-30 psi as required

Service & Rough-in Abbreviations

A - Air
E - Electric - 120 volt AC
G - Gas
N - Nitrogen
O - Oxygen
S - Steam
V - Vacuum
W - Waste
CW - Cold Water
DW - Distilled Water
HV - Hood Vent
HW - Hot Water
WV - Waste Vent

Service Fitting Index Color Coding

When ordering service fittings, specify service required, so that the proper index button(s) will be supplied.

Air - Orange
Cold Water - Dark Green
Distilled Water - White
Gas - Dark Blue
Hot Water - Red
Hydrogen - Pink
Nitrogen - Brown
Oxygen - Light Green
Special Gases - Light Blue
Steam - Black
Vacuum - Yellow

Recommended Pipe & Drain Line Sizes

Service	Number of Outlets	Pipe Size	Pipe Material
Steam	1-8	3/8"	In accordance with governing codes
	9-16	1/2"	
	17-24	3/4"	
*Water	1-10	1/2"	In accordance with governing codes
	11-18	3/4"	
	19-24	1"	
Gas	1-12	3/8"	In accordance with governing codes
	13-18	1/2"	
	19-24	3/4"	
	25-30	1"	
Air or Vacuum	1-8	3/8"	In accordance with governing codes
	9-16	1/2"	
	17-24	3/4"	
	Fittings or Filter Pumps	Pipe Size	Pipe Material
Drain Lines	1-6 Fittings or 4 Pumps	1 1/2"	In accordance with governing codes
	7-10 Fittings or 8 Pumps	2"	

* If table is equipped with a series of filter pumps (aspiration), next larger pipe size should be used.

NOTE: For information not supplied, or if additional details are required, contact your local Kewaunee Representative.

Open Reagent Rack Horizontal Pipe Spacing

Water pipe lines should always be the lowest and a minimum of 9" above the working surface. Electric conduit should always be the uppermost service line. (Insulated pipe will require a greater spacing than indicated below.)

Pipe Diameters	Minimum Vertical Spacing Between Centerlines of 2 Service Pipe Lines
3/8" and 3/8"	2"
3/8" and 1/2"	2"
1/2" and 1/2"	2"
1/2" and 3/4"	2 1/2"
3/4" and 3/4"	2 1/2"
3/4" and 1"	3"
1" and 1"	3"

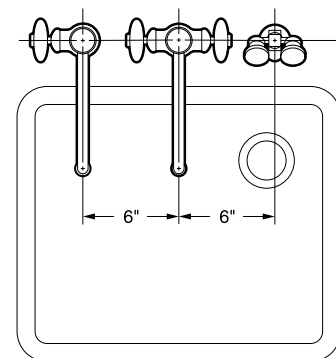

Minimum Spacing Between Fittings

These drawings show the allowable minimum spacing between service and electrical fittings on laboratory bench tops and ledges.

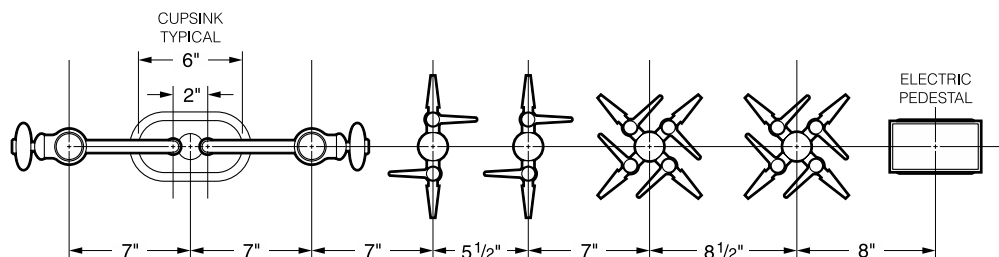

Laboratory Service Fittings

Most Laboratory Service Fittings require service selection upon ordering. This is represented by the blanks at the end of the part number. Example: **W-0242-__** in the blank spaces you would select from the available services for that fixture. The final part number would be **W-0242-0A** for Air or **W-0242-0V** for Vacuum.

For the Service Fittings on this page, selectable services are:

0A
0G
0N
0R
0V

Laboratory Ball Valves

(for use with air, vacuum or gases – not to be used for liquids, steam or oxygen)

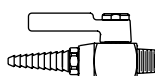

**W-0242-__
Gas, Air or Vacuum Valve** is chrome plated brass. Valve provides on/off control of gas, air or vacuum at pressures up to 75 PSI. $\frac{3}{8}$ " I.P.S. male inlet.

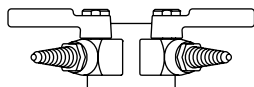

**W-0286-02-__
Double Gas, Air or Vacuum Fitting (curb or panel mounted)** is chrome plated brass. Consists of two-way 70° outlet panel flange and two laboratory ball valves. Complete with $\frac{3}{8}$ " I.P.S. tank nipple, locknut and washer.

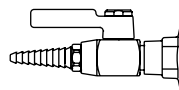

**W-0287-__
Gas, Air or Vacuum Fitting (curb or panel mounted)** is chrome plated brass. Consists of a single outlet panel flange and a laboratory ball valve. Complete with a $\frac{3}{8}$ " I.P.S. tank nipple, locknut and washer.

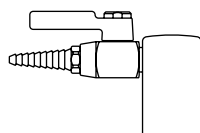

**W-0260-__
Gas, Air or Vacuum Deck Mounted Fitting** is chrome plated brass. Consists of a single outlet turret with a laboratory ball valve. Complete with a $\frac{3}{8}$ " I.P.S. tank nipple, locknut and washer.

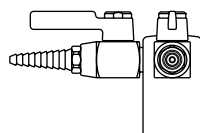

**W-0263-__
Double Gas, Air or Vacuum Deck Mounted Fitting** Same as No. W-0260 except consists of a 2-way 90° outlet turret and two laboratory ball valves. Complete with a $\frac{3}{8}$ " I.P.S. tank nipple, locknut and washer.

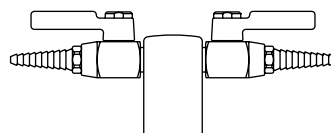

**W-0266-__
Double Gas, Air or Vacuum Deck Mounted Fitting** Same as No. W-0260, except consists of a 2-way 180° outlet turret and two laboratory ball valves. Complete with a $\frac{3}{8}$ " I.P.S. tank nipple, locknut and washer.

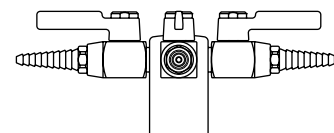

**W-0272-__
Quadruple Gas, Air or Vacuum Deck Mounted Fitting** Same as W-0260, except consists of a 4-way outlet turret and four valves. Complete with a $\frac{3}{8}$ " I.P.S. tank nipple, locknut and washer.

Needle Point Cock Valves

(for use with air, vacuum or gases – not to be used for liquids or steam)

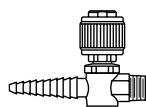

**W-0243-__
Gas, Air or Vacuum Valve** is chrome plated brass. Single needle point valve with integral straight serrated hose ends. Stainless steel floating cone and removable brass seat. Valve provides metering control of laboratory gases at pressures up to 75 PSI. $\frac{3}{8}$ " I.P.S. male inlet.

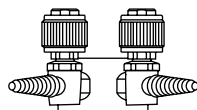

**W-0400-__
Double Gas, Air or Vacuum Fitting (curb or panel mounted)** with two needle point valves with integral serrated hose ends. Stainless steel floating cone and removable brass seat. Complete with a $\frac{3}{8}$ " I.P.S. tank nipple, locknut and washer.

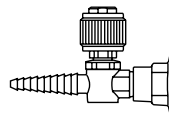

**W-0401-__
Gas, Air or Vacuum Fitting (curb or panel mounted)** Same as No. W-0400 except single needle point valve. Complete with a $\frac{3}{8}$ " I.P.S. tank nipple, locknut and washer.

Laboratory Service Fittings

Needle Point Cock Valves (for use with air, vacuum or gases – not to be used for liquids or steam)

Selectable services are: 0A, 0G, 0N, 0R, 0V

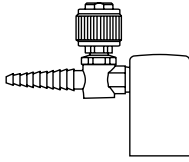

W-0259-__
Single Needle Cock Deck Mounted Fitting Turret Base is chrome plated brass. Single needle point valve with integral straight serrated hose end. Complete with a $\frac{3}{8}$ " I.P.S. tank nipple, locknut and washer.

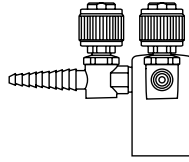

W-0402-__
Double Needle Cock Deck Mounted Fitting Turret Base is chrome plated brass. Two needle point valves with integral straight serrated hose ends at 90°. Complete with a $\frac{3}{8}$ " I.P.S. tank nipple, locknut and washer.

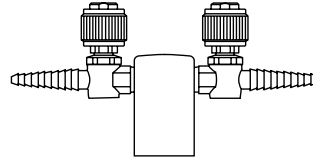

W-0403-__
Double Needle Cock Deck Mounted Fitting Turret Base is chrome plated brass. Same as No. W-0402 except integral straight serrated hose ends are at 180°. Complete with a $\frac{3}{8}$ " I.P.S. tank nipple, locknut and washer.

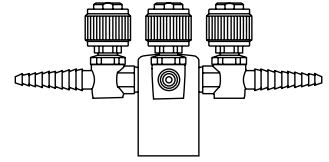

W-0404-__
Quadruple Needle Cock Deck Mounted Fitting Turret Base is chrome plated brass. Four needle point valves with integral straight serrated hose ends. Complete with a $\frac{3}{8}$ " I.P.S. tank nipple, locknut and washer.

Water Valve

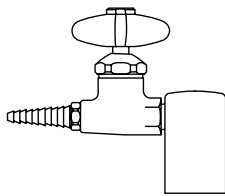

Selectable services are:

HW
CW

W-0306-__
Water Fitting (deck or panel mounted) Made of chrome plated brass. Consists of a single outlet turret and a straight water valve with removable straight serrated hose connector. Complete with a $\frac{3}{8}$ " I.P.S. tank nipple, locknut and washer.

Steam Valves

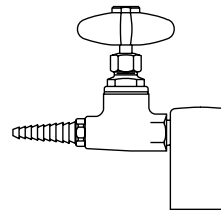

W-0300-STM
Steam Fitting (deck or panel mounted) Made of chrome plated brass. Consists of a single outlet turret and a straight steam valve. Designed for maximum steam pressure of 20 psi. Complete with a $\frac{3}{8}$ " I.P.S. tank nipple, locknut and washer.

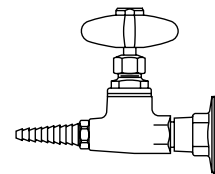

W-0301-STM
Steam Fitting (curb or panel mounted) Made of chrome plated brass. Consists of a single outlet panel flange and a straight steam valve. Designed for maximum steam pressure of 20 psi. Complete with a $\frac{3}{8}$ " I.P.S. tank nipple, locknut and washer.

Multiple Service Fitting

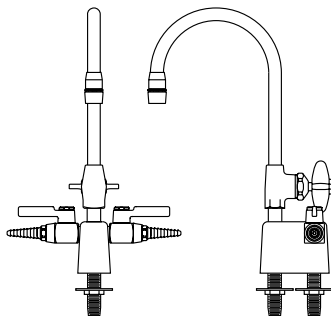

Selectable services are:

CWA
CWG
CWN
CWR
CWV

W-0273-__
Deck Mounted Combination Water/Gas Fitting Made of chrome plated brass. Water faucet has a 6" spread gooseneck with removable aerator outlet and disc type valve. Includes a two-way turret with two laboratory ball valves set at 180°. Complete with two $\frac{3}{8}$ " I.P.S. tank nipples, locknuts and washers.

W-0273-VB-__
Deck Mounted Combination Water/Gas Fitting Same as W-0273 except furnished with vacuum breaker type gooseneck and removable straight serrated hose connector.

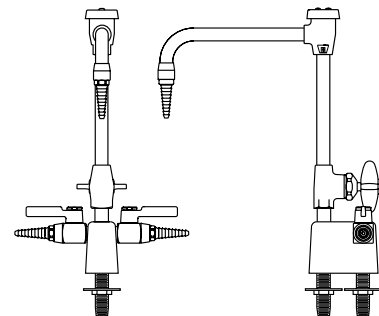

W-0274-VB-__
Deck Mounted Combination Water/Gas Fitting Made of chrome plated brass. Water faucet has a 8" spread vacuum breaker type gooseneck with removable straight serrated hose connector and disc type valve. Includes a two-way turret with two laboratory ball valves set at 180°. Complete with two $\frac{3}{8}$ " I.P.S. tank nipples, locknuts and washers.

W-0274-__
Deck Mounted Combination Water/Gas Fitting Same as W-0274 except furnished with standard gooseneck and removable aerator outlet.

Laboratory Service Fittings

Single Water Faucet

Selectable services are: **HW, CW**

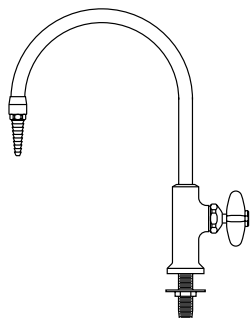

W-0337-8G-__
Deck Mounted Gooseneck Water Faucet Chrome plated brass with an 8" spread rigid gooseneck. Removable straight serrated hose connector. Valve is disc type with a renewable internal assembly. Faucet body is complete with $\frac{3}{8}$ " I.P.S. threaded mounting shank with locknut and washer.

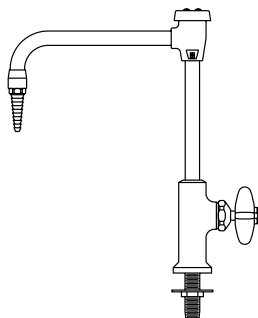

W-0337-8VB-__
Deck Mounted Vacuum Breaker Gooseneck Water Faucet Same as W-0337-8G except furnished with 8" spread rigid vacuum breaker type gooseneck.

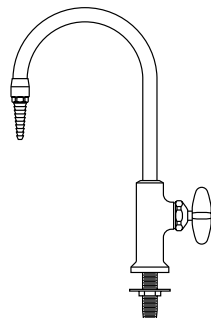

W-0337-6G-__
Deck Mounted Gooseneck Water Faucet Same as W-0337-8G except furnished with 6" spread rigid gooseneck

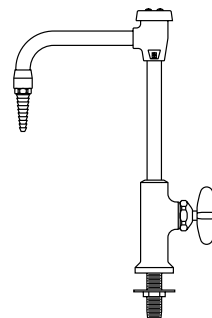

W-0337-6VB-__
Deck Mounted Vacuum Breaker Gooseneck Water Faucet Same as W-0337-8VB except furnished with 6" spread rigid vacuum breaker type gooseneck.

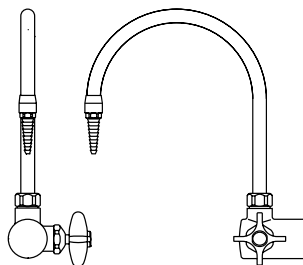

W-0350-8G-__
Right Hand Curb Mounted Gooseneck Water Faucet Made of chrome plated brass. Has an 8" spread rigid gooseneck with removable straight serrated hose connector. Valve is disc type with renewable internal assembly. Flanged inlet is complete with $\frac{1}{2}$ " I.P.S. tank nipple, locknut and washer.

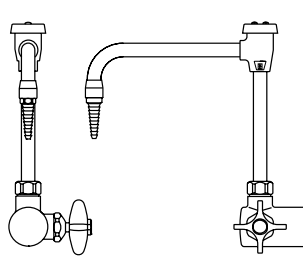

W-0350-8VB-__
Right Hand Curb Mounted Vacuum Breaker Gooseneck Water Faucet Same as W-0350-8G except supplied with vacuum breaker type gooseneck.

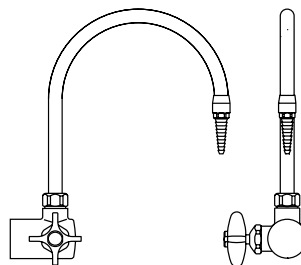

W-0351-8G-__
Left Hand Curb Mounted Gooseneck Water Faucet Same as W-0350-8G except supplied with valve handle on left.

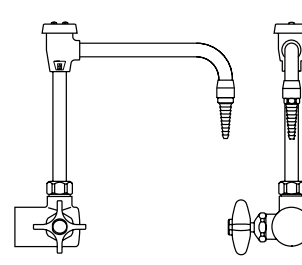

W-0351-8VB-__
Left Hand Curb Mounted Vacuum Breaker Gooseneck Water Faucet Same as W-0350-8VB except supplied with valve handle on left.

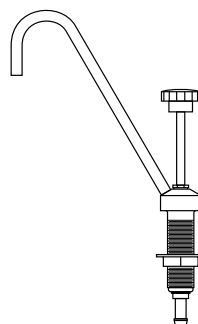

W-0405-00
Portable Pump Gooseneck Faucet for laboratory demonstration table. Made of chrome plated brass with $7\frac{1}{8}$ " spread, rigid, $\frac{1}{4}$ " I.P.S. gooseneck. Faucet/pump body is complete with an integral threaded mounting shank and flanged locknut. $\frac{5}{8}$ " O.D. hose connector inlet.

Laboratory Service Fittings

Mixing Faucet

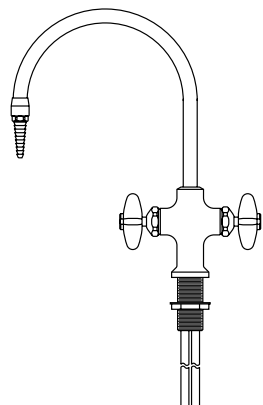

W-0340-8G-HCW
Deck Mounted Hot and Cold Water Mixing Gooseneck Faucet Made of chrome plated brass with an 8" spread rigid gooseneck. Removable straight serrated hose connector. Valves are disc type with renewable internal assemblies. Faucet body is complete with an integral threaded mounting shank and a flanged locknut. Furnished with $\frac{1}{2}$ " O.D. slip joint coupling nuts for $\frac{3}{8}$ " tubing.

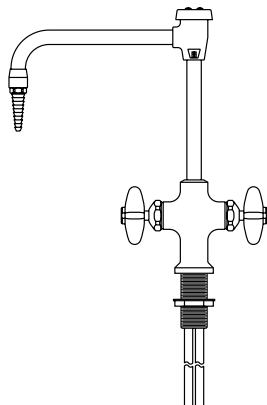

W-0340-8VB-HCW
Deck Mounted Hot and Cold Water Mixing Vacuum Breaker Gooseneck Faucet Same as W-0340-8G except supplied with vacuum breaker type gooseneck.

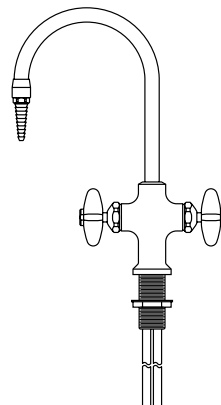

W-0340-6G-HCW
Deck Mounted Hot and Cold Water Mixing Vacuum Breaker Gooseneck Faucet Same as W-0340-8G except furnished with 6" spread rigid gooseneck

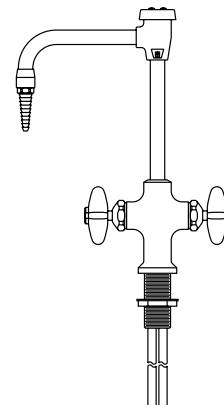

W-0340-6VB-HCW
Deck Mounted Hot and Cold Water Mixing Vacuum Breaker Gooseneck Faucet Same as W-0340-8VB except furnished with 6" spread rigid vacuum breaker type gooseneck.

Laboratory Service Fittings

Mixing Faucet

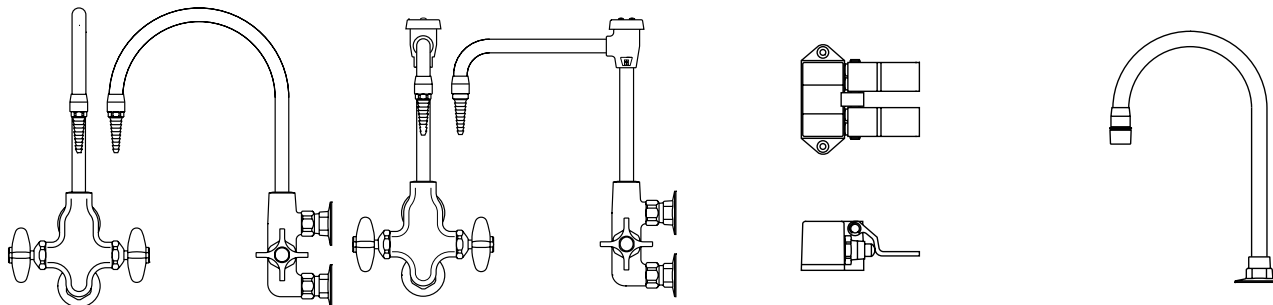

W-0361-8G-HCW

Panel Mounted Hot and Cold Water Mixing Gooseneck Faucet

Chrome plated brass. Designed for mounting on facia type reagent rack plumbing box uprights. It has an 8" spread rigid gooseneck equipped with a removable straight serrated hose connector. Valves are disc type with renewable internal assemblies. Flanged inlets on 3" centers are complete with $\frac{3}{8}$ " I.P.S. tank nipples, locknuts and washers.

W-0361-8VB-HCW

Panel Mounted Hot and Cold Water Mixing Vacuum Breaker Gooseneck Faucet

Same as W-0361-8G except supplied with vacuum breaker type gooseneck.

W-0825-HCW

Floor Mounted Foot Control Double Pedal Mixing Valve

is chrome plated brass. Has twin pedals with self-closing valves for mixing hot and cold water. $\frac{1}{2}$ " I.P.S. female thread inlets and outlet at the rear. Inlets are on 2" centers, $\frac{7}{8}$ " above floor. Outlet is on center $1\frac{1}{2}$ " above floor.

W-0833-HCW

Deck Mounted Water Gooseneck Fitting

is chrome plated brass. Consisting of a 8" gooseneck with mounting flange and W-0532-00 aerator. $\frac{3}{8}$ " I.P.S. female thread inlet complete with tank nipple, locknut and washer. **Intended for use as an outlet for W-0825-HCW.**

Faucet Accessories/Options

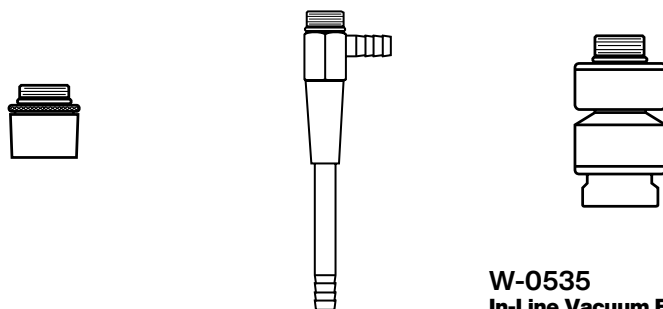

W-0532-00

Aerator Anti-splash aerator can be used in lieu of the removable straight serrated hose connectors supplied with the gooseneck water faucet. $\frac{3}{8}$ " I.P.S. male thread inlet.

W-0510-00

Filter Pump (Aspirator)

$5\frac{1}{2}$ " high overall. Has serrated hose connector side and bottom outlets. $\frac{3}{8}$ " I.P.S. male thread inlet.

W-0535

In-Line Vacuum Breaker

Chrome plated. Mounts between the outlet end of a fitting (gooseneck, flange, etc.) and a removable serrated hose connector. $\frac{3}{8}$ " I.P.S. male thread inlet and female thread outlet. (Check plumbing codes for required location of vacuum breakers before ordering.)

Laboratory Service Fittings

Distilled Water Faucet

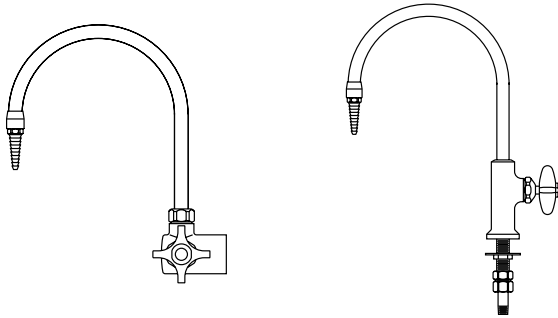

W-0367-00

Right Hand Distilled Water (Curb or Panel Mounted) Faucet

Chrome plated with a hot tin lined interior. It has a self-closing handle and a disc type valve with a renewable internal assembly. The 8" spread rigid gooseneck has a removable serrated hose end. 1/2" I.P.S. flanged female thread inlet complete with tank nipple, locknut and washer.

W-0368-00

Deck Mounted Distilled Water Gooseneck Faucet

Made of chrome plated brass. Has a hot tin lined interior. It has a self-closing handle and a disc type valve with renewable internal assembly. The 8" spread rigid gooseneck has a removable serrated hose end. Faucet body is complete with an integral threaded mounting shank and a flanged locknut. 1/2" I.P.S. male thread inlet with coupling nut and 1/4" I.P.S. tailpiece.

Ultra-Pure Deionized Water Faucet

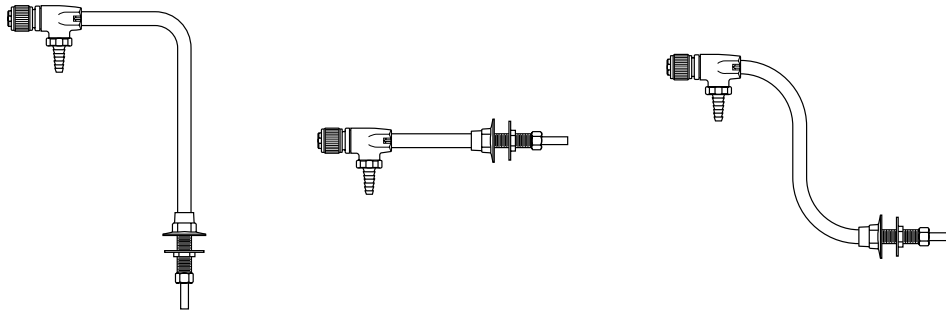

W-0407-00

Distilled, Deionized and Ultra-Pure Water Faucet (deck mounted)

made of chrome plated brass. All polypropylene internal construction with 6" spread gooseneck. Furnished with 1/2" I.P.S. shank with locknut and washer. Inlet is 3/8" O.D. compression.

W-0408-00

Distilled, Deionized and Ultra-Pure Water Faucet (panel mounted)

made of chrome plated brass. All polypropylene internal construction with 6" spread gooseneck. Furnished with 1/2" I.P.S. shank with locknut and washer. Inlet is 3/8" O.D. compression.

W-0409-00

Distilled Deionized and Ultra-Pure Water Faucet (panel mounted)

made of chrome plated brass. All polypropylene internal construction with 8" spread gooseneck. Furnished with 1/2" I.P.S. shank with locknut and washer. Inlet is 3/8" O.D. compression.

Laboratory Service Fittings

Vandal-Resistant Fittings

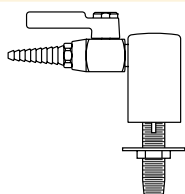

W-0410-VR-__
Vandal Resistant Deck Mounted Gas, Air or Vacuum Fitting with single vandal-resistant laboratory ball valve. Complete with a $\frac{3}{8}$ " I.P.S. tank nipple, locknut and washer.

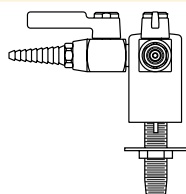

W-0411-VR-__
Vandal Resistant Deck Mounted Double Gas, Air or Vacuum Fitting with two vandal-resistant laboratory ball valves with integral straight serrated hose ends at 90°. Complete with a $\frac{3}{8}$ " I.P.S. tank nipple, locknut and washer.

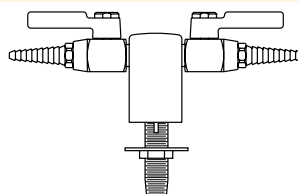

W-0412-VR-__
Vandal Resistant Deck Mounted Double Gas, Air or Vacuum Fitting Same as W-0411-VR except at 180°. Complete with a $\frac{3}{8}$ " I.P.S. tank nipple, locknut and washer.

Selectable services are:

0A
0G
0N
0R
0V

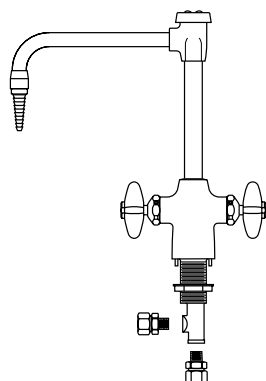

W-0413-VR-8VB
Vandal Resistant Deck Mounted Hot and Cold Mixing Faucet with 8" rigid vacuum breaker gooseneck. Valves are disc type with renewable internal assemblies. Faucet body is complete with an integral threaded mounting shank and a flanged locknut. $\frac{1}{2}$ " I.P.S. male thread inlets with coupling nuts for slip joint connections.

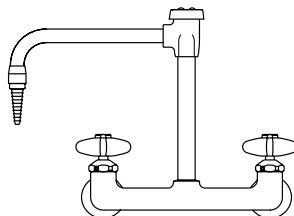

W-0414-VR-8VB
Vandal Resistant Panel Mounted Hot and Cold Mixing Faucet with 8" rigid vacuum breaker gooseneck and mounting shanks.

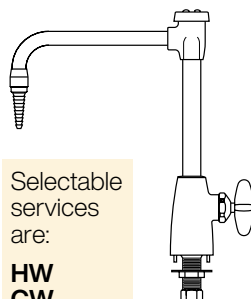

Selectable services are:
HW
CW

W-0415-VR-8VB-__
Vandal Resistant Deck Mounted Water Faucet with 8" rigid vacuum breaker gooseneck. Furnished with $\frac{3}{8}$ " I.P.S. mounting shank with locknut and washer.

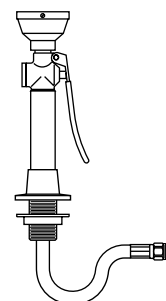

W-0417-VR
Vandal Resistant Deck Mounted Hand-Held Drench Hose with single spray type outlet heads, squeeze-lever operated valve and flexible stainless steel hose. $\frac{3}{8}$ " I.P.S. male inlet.

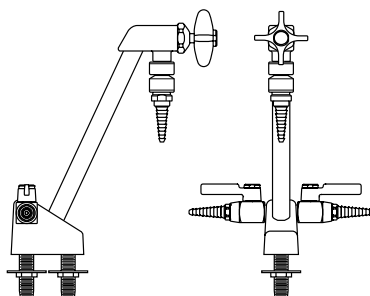

W-0416-VR-VB-__
Vandal Resistant Deck Mounted Combination Vacuum Breaker Water/Gas Fitting Made of chrome plated base. Rigid gooseneck with disc type valve and in-line vacuum breaker. Includes two-way turret with two laboratory ball valves. Complete with two $\frac{3}{8}$ " I.P.S. tank nipples, locknuts and washers.

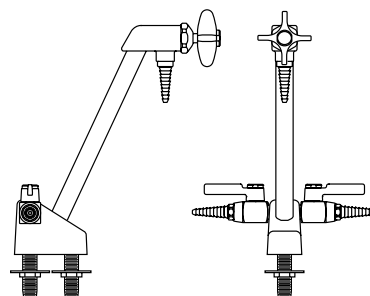

W-0416-VR-__
Vandal Resistant Deck Mounted Combination Water/Gas Fitting Same as W-0416-VR-VB except furnished without in-line vacuum breakers.

Selectable services are:

CWA
CWG
CWN
CWR
CWV

Laboratory Service Fittings

Emergency Eye Wash/Shower Equipment

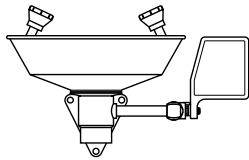

**W-0927-00
Panel Mounted Eye Wash
Fixture** Consists of stainless steel bowl, two Gentle Spray outlet heads, a "PUSH TO OPERATE" ball valve and mounting bracket. 1/2" I.P.S. female thread inlet and 1/4" I.P.S. female thread outlet.

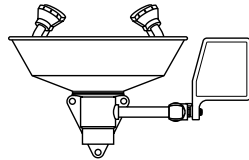

**W-0933-00
Eye/Face Wash (wall mounted)** the same as No. W-0927-00, except with four Gentle Spray outlet heads for complete coverage of eyes and face.

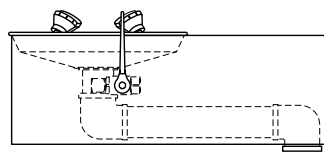

**W-0930-00
BARRIER-FREE (ADA) Eye/Face Wash (wall mounted)** with four Gentle Spray outlet heads, stainless steel skirt and bowl and stay-open ball valve. 1/2" I.P.S. female thread inlet and 1/4" I.P.S. female thread outlet.

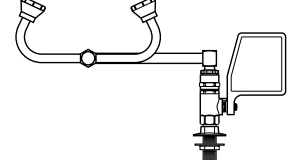

**W-0931-00
Eye Wash (deck mounted)** with two Gentle Spray outlet heads, stay-open ball valve and 90° swivel feature (right hand mounting).

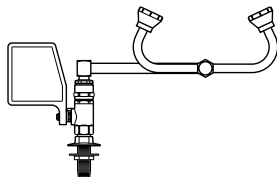

**W-0932-00
Eye Wash (deck mounted)** the same as No. W-0931-00 but (left hand mounting).

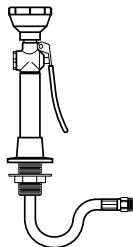

**W-0923-00
Deck Mounted Hose Spray Fitting** Consists of 8 ft. reinforced PVC hose with a squeeze-lever operated valve and spray-type outlet head with a protective rubber collar. Flange, shank and locknut for attaching to table top are included. 3/8" I.P.S. male thread swivel inlet.

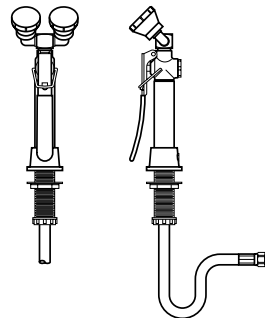

**W-0934-00
Deck Mounted Dual Purpose Eye Wash/Drench Hose** with two Gentle Spray outlet heads angled at 45° and squeeze valve with locking clip. Flange, shank and locknut for attaching to table top are included. 3/8" I.P.S. male thread swivel inlet.

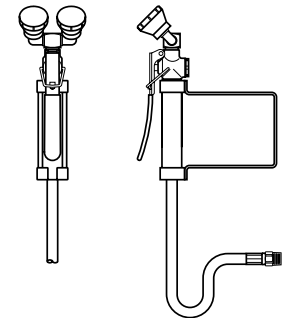

**W-0935-00
Wall Mounted Dual Purpose Eye Wash/Drench Hose** the same as No. W-0934-00 except wall mounted.

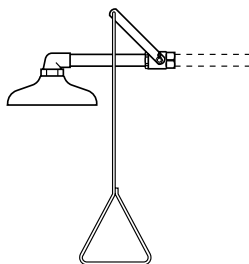

**W-0374-01
Emergency Shower Head Assembly (horizontally mounted).** Includes 10" diameter orange ABS plastic shower head. Operated by a rigid pull-rod and easy to grip handle. Complete with an elbow, connecting pipe and ball valve. 1" I.P.S. female thread inlet.

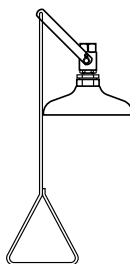

**W-0928-00
Emergency Shower Head Assembly (vertically mounted).** The same as No. W-0374-01 except vertically mounted.

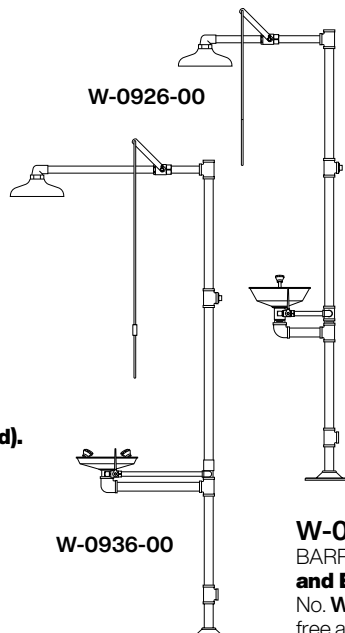

**W-0926-00
Drench Shower and Eye Wash Combination** A necessity for chemical stockrooms and other areas handling a quantity of corrosive chemicals. Free-standing 10" dia. drench shower made of orange ABS plastic. Has a 1" ball valve operated by a rigid pull-rod and easy to grip handle. Eye wash fixture with stainless steel bowl, two Gentle Spray heads and a "PUSH TO OPERATE" ball valve. Eye wash and shower operate independently. Overall height is 7'6". 1/4" I.P.S. female thread inlet and outlet.

**W-0936-00
BARRIER-FREE (ADA) Drench Shower and Eye Wash Combination** Similar to No. W-0926-00 except this unit is barrier-free and eye wash furnished with four Gentle Spray heads.

Cupsinks & Drain Accessories

Cupsinks



SCRO490N-BE Black Epoxy
SCRO490N-GE Grey Epoxy
SCRO490N-PE Putty Epoxy
SCRO490N-SE Slate Epoxy
 Complete with removable strainer.
 6"x 3" inside dimension. 1/2" I.P.S.
 male straight thread outlet.
 (Overall height is 7 1/2")



0491-BP Black Poly
0491-GP Grey Poly
 Complete with removable
 strainer. 6"x 3" inside
 dimension. 1/2" I.P.S. male
 straight thread outlet.
 (Overall height is 8 1/2")



0492-BP Black Poly
0492-GP Grey Poly
 Complete with removable
 strainer. 9"x 3" inside
 dimension. 1/2" I.P.S. male
 straight thread outlet.
 (Overall height is 7")



SCR0493N-BE Black Epoxy
SCR0493N-GE Grey Epoxy
SCR0493N-PE Putty Epoxy
SCR0493N-SE Slate Epoxy
 Complete with removable type
 316 stainless steel wire screen.
 13 3/8" x 4 1/8" x 5 1/4" I.D. 1/2" I.P.S. male
 straight thread outlet.
 (Overall height is 8")

Stainless Steel Cupsinks



0950-OF Stainless Steel
 Made of type 304 stainless
 steel and has integral cross
 bars. 5" I.D. 1/2" I.P.S. male
 straight thread outlet.

Drain Accessories



0464-00 Polyethylene
 Trap and Sink Outlet
 Adjustable riser (tailpiece)
 can be cut to the desired
 length. Sink outlet is complete
 with plug strainer, gasket and
 locknut. Has a 1/2" I.P.S. male
 straight thread outlet. Running
 type trap can be used for
 either "P" or "S" type drain
 connections. 1/2" I.P.S. male
 straight thread outlet.

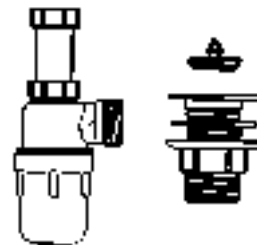

0469-00 Polyethylene
 Trap and Sink Outlet
 Adjustable riser (tailpiece)
 with 4 1/2" adjustment that
 does not require cutting.
 The sink outlet is complete
 with plug, strainer, gasket
 and locknut. Has a 1/2" I.P.S.
 male straight thread outlet.
 Trap is the bottle "P" type,
 with removable bottom for
 cleanout. 1/2" I.P.S. male
 straight thread outlet.

Sink Outlet



0482-BP Black Poly
0482-GP Grey Poly
 Complete with locknut. 1/2"
 I.P.S. male straight thread
 outlet. For use with epoxy
 resin tub sinks and troughs.

Sink Overflow



0494BP-04 4" High
0494BP-06 6" High
0494BP-08 8" High
0494BP-10 10" High
 Sink Overflows are designed
 to be used with **0482-BP**
 sink outlets. 1/2" diameter.

St. Steel Sink Drain

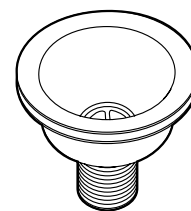

0995-00 Stainless Steel
 Crumb Cup Strainer
 Complete with gaskets,
 locknut and basket strainer.
 1/2" male straight thread
 outlet.

Kemresin Tub Sinks & Drain Troughs

Kemresin® Tub Sinks and Drain Troughs are made from a combination of modified epoxy resins, upgraded for maximum properties with carefully selected curing resins and inert fillers to produce a thermosetting material. They are formed in metal molds to provide one-piece units with coved corners and bottoms pitched to the drain outlet. After being removed from the molds, they are cured at high temperatures for

several hours to complete the chemical reaction, and ensure maximum chemical, impact and thermal shock resistance. Drain outlets are sized for 1½" sink outlets unless otherwise specified.

Kemresin Drain Troughs are molded with no longitudinal joints. A slope of ⅛" per foot assures complete drainage, and a ⅞" cove radius in the bottom corners is provided for ease of cleaning.

Five trough sections, or any part of them, are available to be cemented together to provide Open End Troughs up to 21'-8" long, Closed End Troughs with an end drain outlet up to 21'-8" long and Closed End Troughs with a center drain outlet up to 42'-8" long. Section TR-4 is provided with a center drain recess for a standard 1½" sink outlet.

Epoxy Resin Drain Troughs

Epoxy Resin Tub Sinks

Closed End Trough

Open End Trough

Double Tub Sink

Single Tub Sink

Center Bench
End Sink
with Trough Cutout

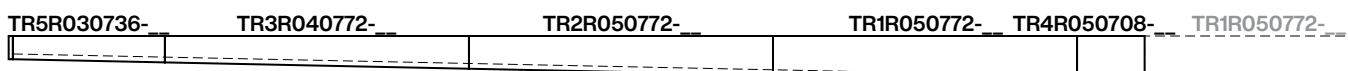
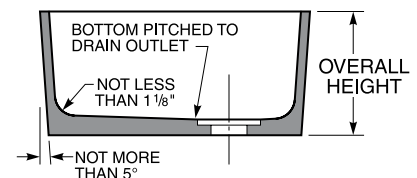
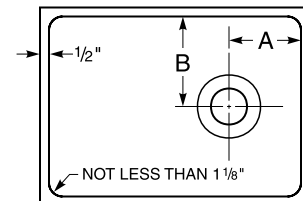
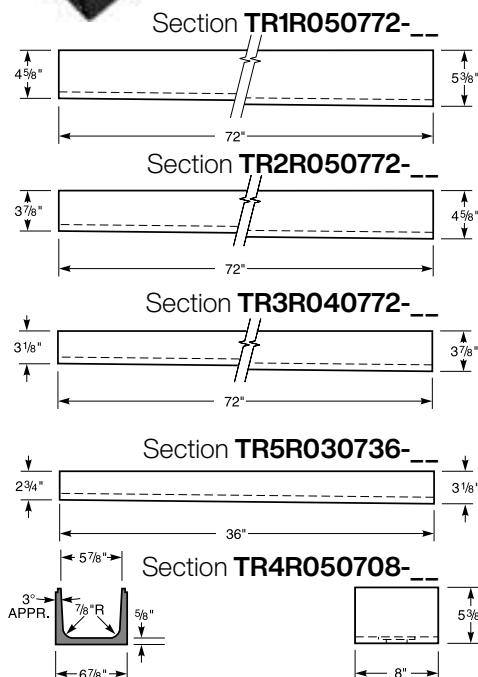

Kemresin Tub Sinks & Drain Troughs

Kemresin Colors

Kemresin® Tub Sinks and Drain Troughs are available in three standard colors: Black, Grey, and Slate.

To specify color, add color code to the end of the part number.

Example: SUR1005N-BK

Color Codes

BK = Black

GR = Grey

PT = Putty

SL = Slate

Kemresin Tub Sinks

Catalog Number	Inside Dimensions (at Top of Sink)			Drain Location		Overall Sink Height
	Length	Width	Height	A	B	
SUR1000N-__	14"	10"	6"	4"	5"	6 ⁷ / ₈ "
SUR1001N-__	16"	8"	7"	4"	4"	8"
SUR1003N-__	18"	15"	11 ³ / ₁₆ "	4"	4"	12 ⁷ / ₈ "
(1) SUR1003D-__	37"	15"	11"	4 ¹ / ₂ "	4 ¹ / ₂ "	12"
SUR1005N-__	25"	15"	10"	4"	4"	11 ¹ / ₄ "
SUR1006N-__	18"	15"	8"	4"	4"	9"
(2) SUR1006D-__	36 ³ / ₄ "	15"	8 ¹ / ₄ "	4 ¹ / ₂ "	4 ¹ / ₂ "	9"
SUR1007N-__	24"	16"	8"	4"	8"	9 ¹ / ₈ "
SUR1008N-__	16"	12"	8"	4"	6"	9 ¹ / ₈ "
SUR1011N-__	18"	6 ¹ / ₂ "	6"	9"	3 ¹ / ₄ "	7"
(3) SUR1014N-__	25"	15"	10"	4"	4"	11 ¹ / ₄ "
(4) SUR1015N-__	23 ³ / ₈ "	13 ³ / ₄ "	13 ¹ / ₄ "	11 ¹ / ₁₆ "	9 ¹ / ₂ "	17 ³ / ₄ "
(5) SUR1016N-__	23 ³ / ₈ "	13 ³ / ₄ "	13 ¹ / ₄ "	11 ¹ / ₁₆ "	9 ¹ / ₂ "	17 ³ / ₄ "
SUR1021N-__	16"	16"	7 ¹ / ₂ "	4"	4"	8 ³ / ₄ "
SUR1022N-__	21"	18"	10"	4 ¹ / ₂ "	9"	11"
SUR1023N-__	21 ¹ / ₂ "	15 ¹ / ₂ "	7"	4"	4"	8 ³ / ₈ "
SUR1024N-__	21 ¹ / ₂ "	15 ¹ / ₂ "	11"	4"	4"	12 ¹ / ₈ "
(6) SUR1024D-__	44"	15 ¹ / ₂ "	11"	4"	4"	12 ¹ / ₂ "
SUR1025N-__	28"	20"	9 ¹ / ₈ "	14"	6"	10 ¹ / ₈ "
SUR1026N-__	35 ¹ / ₂ "	19 ¹ / ₂ "	10"	17 ³ / ₄ "	9 ³ / ₄ "	11 ¹ / ₈ "
SUR1027N-__	42"	20"	10"	21"	10"	11 ¹ / ₄ "
SUR1030N-__	16"	12"	8"	8"	6"	9"
SUR1031N-__	24"	16"	8"	12"	8"	9"
SUR1032N-__	29 ³ / ₄ "	14 ³ / ₄ "	6"	14 ⁷ / ₈ "	7 ³ / ₈ "	7"
SUR1034N-__	21 ¹ / ₂ "	19 ¹ / ₄ "	8"	10 ³ / ₄ "	9 ⁵ / ₈ "	9 ¹ / ₈ "
SUR1035N-__	45 ³ / ₄ "	17 ³ / ₈ "	12 ¹ / ₂ "	22 ⁷ / ₈ "	8 ³ / ₄ "	13 ³ / ₈ "
SUR1036N-__	48 ⁵ / ₈ "	24 ¹ / ₂ "	5 ³ / ₈ "	3 ³ / ₄ "	12 ¹ / ₄ "	6"
(7) SUR1038N-__	12" diameter	7 ⁵ / ₈ "	center	center	8 ³ / ₈ "	
(8) SUR1039N-__	18" diameter	8 ¹ / ₈ "	center	center	8 ⁷ / ₈ "	
SURSM01N-__	12"	6"	6"	6"	3"	7"
SURSM02N-__	19 ¹ / ₂ "	16 ¹ / ₂ "	8"	9 ³ / ₄ "	8 ¹ / ₄ "	9"
SURSM03N-__	24"	21"	8"	6"	4 ¹ / ₂ "	9 ¹ / ₈ "
SURSM04N-__	25 ¹ / ₂ "	16 ¹ / ₂ "	19"	4 ¹ / ₂ "	4 ¹ / ₂ "	20 ¹ / ₈ "
SURSM05N-__	28"	18"	10"	4"	4"	11 ¹ / ₈ "
SURSM06N-__	28"	18"	10"	24"	4"	11 ¹ / ₈ "
SURSM07N-__	30"	16"	10"	4"	4"	11 ¹ / ₈ "
SURSM08N-__	30"	16"	10"	26"	4"	11 ¹ / ₈ "
SURSM09N-__	30"	18"	18"	4 ¹ / ₂ "	4 ³ / ₄ "	18 ³ / ₄ "
SURSM10N-__	36"	21"	4 ³ / ₄ "	4"	4"	5 ³ / ₄ "
SURSM11N-__	48"	13"	12 ¹ / ₄ "	24"	6 ¹ / ₂ "	13 ¹ / ₄ "
SURSM12N-__	8"	8"	8"	4"	4"	8 ⁷ / ₈ "
SURSM13N-__	14"	10"	8"	4"	5"	9"
SURSM14N-__	23 ¹ / ₄ "	14 ¹ / ₄ "	12 ³ / ₄ "	11 ⁵ / ₈ "	9 ¹ / ₄ "	13 ⁵ / ₈ "
SURSM15N-__	19 ³ / ₄ "	18"	24"	9 ⁷ / ₈ "	9"	25"
SURSM16N-__	40"	18"	18 ¹ / ₄ "	20"	9"	19 ¹ / ₄ "
SURSM17N-__	29 ³ / ₄ "	23 ¹ / ₂ "	6"	14 ⁷ / ₈ "	11 ³ / ₄ "	7"
SURSM18N-__	18"	15"	15 ¹ / ₄ "	4 ³ / ₄ "	4 ³ / ₄ "	16 ¹ / ₂ "
SURSM19N-__	35 ¹ / ₂ "	19 ¹ / ₂ "	15 ³ / ₈ "	3 ¹ / ₂ "	4 ¹ / ₂ "	16 ¹ / ₂ "
SURSM20N-__	21"	18"	15 ¹ / ₄ "	4 ¹ / ₂ "	4 ¹ / ₂ "	16 ¹ / ₂ "
SURSM21N-__	60 ¹ / ₂ "	22"	7 ¹ / ₄ "	6"	6"	8 ¹ / ₈ "
SURSM22N-__	24"	16"	15 ³ / ₈ "	12"	8"	16 ¹ / ₈ "
SURSM23N-__	28"	18"	15 ¹ / ₂ "	5 ¹ / ₂ "	4"	16 ¹ / ₂ "
SURSM24N-__	48"	8"	8"	24"	4"	9"
SURSM25N-__	21"	18"	15 ¹ / ₈ "	10 ¹ / ₂ "	9"	16 ¹ / ₈ "
SURSM26N-__	21"	11 ³ / ₈ "	15 ¹ / ₈ "	10 ¹ / ₂ "	5 ¹ / ₁₆ "	16 ¹ / ₈ "
SURSM27N-__	36"	20"	16 ¹ / ₄ "	18"	10"	17 ¹ / ₄ "
SURSM28N-__	30"	18"	4 ¹ / ₈ "	15"	9"	5 ¹ / ₄ "
SURSM29N-__	36"	24"	12 ¹ / ₄ "	18"	12"	13 ¹ / ₄ "
SURSM30N-__	40"	30"	8 ¹ / ₈ "	20"	15"	9"
SURSM31N-__	24"	15 ³ / ₄ "	12 ¹ / ₈ "	4 ³ / ₄ "	8"	13"
SURSM32N-__	59"	21"	12 ⁵ / ₈ "	29 ¹ / ₂ "	10 ¹ / ₂ "	13 ³ / ₈ "
SURSM33N-__	24"	18"	11"	4"	9"	11 ¹ / ₈ "
(9) SURSM34N-__	15"	14"	10 ¹ / ₂ "	7 ¹ / ₂ "	7"	11 ¹ / ₄ "
SURSM35N-__	51"	17"	12 ¹ / ₂ "	25 ¹ / ₂ "	8 ¹ / ₂ "	13 ¹ / ₄ "
SURSM36N-__	14"	10"	6"	7"	5"	6 ⁷ / ₈ "
(10) SURSM37N-__	24"	20"	10 ⁵ / ₈ "	6 ³ / ₄ "	10"	11 ¹ / ₄ "
SURSM39N-__	35"	6 ⁵ / ₈ "	4 ³ / ₄ "	17 ¹ / ₂ "	3 ⁵ / ₁₆ "	5 ¹ / ₂ "
SURSM40N-__	33 ³ / ₈ "	29 ¹ / ₈ "	15 ³ / ₄ "	6"	14 ⁹ / ₁₆ "	16 ¹ / ₂ "
SURSM41N-__	18"	15"	8 ¹ / ₄ "	9"	7 ¹ / ₂ "	9"
SURSM42N-__	25"	15"	10 ¹ / ₂ "	12 ¹ / ₂ "	7 ¹ / ₂ "	11 ¹ / ₄ "
SURSM43N-__	21"	18"	10 ³ / ₈ "	10 ¹ / ₂ "	9"	11 ¹ / ₈ "
SURSM44N-__	36"	16"	11"	12"	4"	12"
SURSM45N-__	27 ³ / ₄ "	14 ³ / ₄ "	8 ¹ / ₂ "	10 ¹ / ₂ "	7 ¹ / ₂ "	9 ³ / ₈ "
SURSM47N-__	43"	15 ¹ / ₂ "	11 ¹ / ₈ "	21 ¹ / ₂ "	7 ³ / ₄ "	12"
SURSM48N-__	56"	24"	8 ¹ / ₄ "	28"	12"	9"
SURSM49N-__	36"	16"	8 ³ / ₈ "	6"	8"	9"
SURSM50N-__	24"	24"	12 ¹ / ₂ "	12"	12"	13 ¹ / ₄ "
SURSM51N-__	30"	15 ¹ / ₈ "	16 ³ / ₈ "	6"	7 ¹⁵ / ₁₆ "	17 ¹ / ₈ "
SURSM52N-__	45 ¹ / ₈ "	11 ¹ / ₂ "	8 ¹ / ₈ "	22 ⁹ / ₁₆ "	5 ³ / ₄ "	9"
SURSM53N-__	31 ¹ / ₂ "	16"	16 ¹ / ₂ "	7 ¹ / ₈ "	8"	17 ¹ / ₄ "
SURSM55N-__	16"	16"	12 ³ / ₈ "	4 ¹ / ₄ "	4 ¹ / ₄ "	13"
SURSM56N-__	42 ¹ / ₄ "	18 ¹ / ₈ "	12 ⁵ / ₈ "	21 ¹ / ₈ "	9 ¹ / ₁₆ "	13 ³ / ₈ "

(1) Double tub sink. Distance between centerlines of drain outlets is 19³/₈".

(2) Double tub sink. Distance between centerlines of drain outlets is 19".

(3) Sink has 7¹/₈" long by 5⁵/₈" high trough cutout.

(4) Center table end sink has 7¹/₈" long by 5⁵/₈" high trough cutout and 24¹/₂" long by 3³/₄" high back splash. Table side of sink is not tapered.

(5) Center table end sink has 24¹/₂" long by 3³/₄" high back splash without trough cutout. Table side of sink is not tapered.

(6) Double tub sink. Distance between centerlines of drain outlets is 22¹/₂".

(7) Cylindrical sink -12" inside diameter at top of sink with center drain outlet.

(8) Cylindrical sink -18" inside diameter at top of sink with center drain outlet.

(9) Sides have 1¹/₂" taper per foot in height.

(10) Exterior of one 21" long side is not tapered.

General Notes:

- Sinks with center drain outlets, except **SUR1011N**, can be furnished with a drain recess sized for a crumb cup strainer or garbage disposal when specified.
- Any sink may be furnished with trough cutout. Specify location and size. (Trough location must be at least 1¹/₂" from inside corner and 2" from bottom.)
- Most sinks can be joined together to form multiple tub sinks provided adjoining sides of sinks are the same size. Sinks longer than 30", wider than 24" or deeper than 12" cannot be factory joined, but they can be factory prepared for field assembly. Assemblies of three or more tub sinks should be no longer than 60" overall. For longer assemblies, one factory joint can be made with a second joint prepared for field assembly.

Kemresin Drop-in Sinks

Kemresin Drop-in Sinks are formed in metal molds to provide a lipped one-piece tub with coved corners and bottoms pitched to the drain outlet. They are made from a combination of modified epoxy resins, upgraded for maximum properties with carefully selected curing resins and inert fillers to produce a thermosetting material.

After being removed from the molds, they are cured at high temperatures for several hours to complete the chemical reaction, and ensure maximum chemical, impact and thermal shock resistance. Drain outlets are sized for 1½" sink outlets unless otherwise specified.

They are designed to be mounted in Kemresin tops in a specially rabbeted cutout so that no support from below is required.

Drop-in Kemresin Sinks

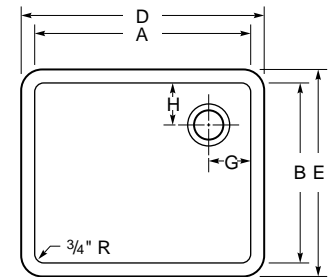
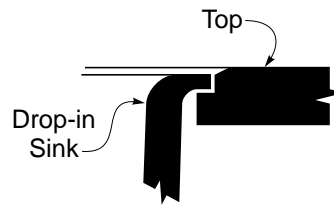

Part Number	I.D.		Depth	O.D.		Drain Location	
	A	B	C	D	E	G	H
SDR1000N ---	13 ⁷ / ₈ "	9 ⁷ / ₈ "	6"	16 ¹ / ₈ "	12 ¹ / ₈ "	7"	5"
SDR1001N ---	8"	16"	7"	10 ¹ / ₄ "	18 ¹ / ₄ "	4"	4"
SDR1003N ---	17 ¹⁵ / ₁₆ "	14 ¹⁵ / ₁₆ "	11"	20 ³ / ₁₆ "	17 ³ / ₁₆ "	3 ¹ / ₂ "	3 ¹ / ₂ "
SDR1005N ---	25"	15"	10"	27 ¹ / ₄ "	17 ¹ / ₄ "	4"	4"
SDR1006N ---	17 ⁷ / ₈ "	14 ⁷ / ₈ "	8"	20 ⁷ / ₈ "	17 ⁷ / ₈ "	3 ¹ / ₂ "	3 ¹ / ₂ "
SDR1008N ---	16"	12"	8"	18 ¹ / ₄ "	14 ¹ / ₄ "	4"	6"
SDR1011N ---	18"	6 ¹ / ₂ "	6"	20 ¹ / ₄ "	8 ³ / ₄ "	9"	3 ¹ / ₄ "
SDR1021N ---	16"	16"	7 ¹ / ₂ "	18 ¹ / ₄ "	18 ¹ / ₄ "	4"	4"
SDR1022N ---	21"	18"	10"	23 ¹ / ₄ "	20 ¹ / ₄ "	4"	9"
(1) SDR1038N ---	12"	diameter	7 ⁵ / ₈ "	14 ¹ / ₄ "	diameter	centered	
(2) SDR1039N ---	18"	diameter	8 ¹ / ₈ "	20 ¹ / ₄ "	diameter		
SDR1040N ---	15 ³ / ₈ "	11 ³ / ₈ "	8"	17.6"	13.6"	4"	4"
SDR1041N ---	23 ³ / ₈ "	15 ³ / ₈ "	8.3"	25.6"	17.6"	4"	4"
SDR1042N ---	28"	15"	11.8"	30 ¹ / ₄ "	17 ¹ / ₄ "	5"	5"
SDR1043N ---	30"	16"	17.8"	32 ¹ / ₄ "	18 ¹ / ₄ "	5"	8"
SDR1044N ---	12"	8"	6"	14 ¹ / ₄ "	10 ¹ / ₄ "	6"	4"
SDR1045N ---	21"	17"	10"	23 ¹ / ₄ "	19 ¹ / ₄ "	4 ¹ / ₂ "	8 ¹ / ₂ "
SDR1046N ---	21 ¹ / ₂ "	15 ¹ / ₂ "	11"	23 ³ / ₄ "	17 ³ / ₄ "	4"	4"
SDR1047N ---	24"	18"	11"	26 ¹ / ₄ "	20 ¹ / ₄ "	4"	4"
(3) SDR1048N ---	17 ¹ / ₂ "	12 ³ / ₈ "	6 ¹ / ₂ "	19 ¹ / ₂ "	14 ⁵ / ₈ "	8 ³ / ₄ "	6 ³ / ₁₆ "
(4) SDR1049N ---	18"	15"	11"	20 ¹ / ₄ "	17 ¹ / ₄ "	4 ¹ / ₂ "	5"
SDR1070N ---	24"	16"	15 ¹ / ₂ "	26 ¹ / ₄ "	18 ¹ / ₄ "	12"	8"

ADA Compliant

SDR1000A ---	13 ⁷ / ₈ "	9 ⁷ / ₈ "	5"	16 ¹ / ₈ "	12 ¹ / ₈ "	4"	4"
SDR1005A ---	25"	15"	4.8"	27 ¹ / ₄ "	17 ¹ / ₄ "	4"	4"
SDR1006A ---	17 ⁷ / ₈ "	14 ⁷ / ₈ "	5"	20 ⁷ / ₈ "	17 ⁷ / ₈ "	3 ¹ / ₂ "	3 ¹ / ₂ "

(1) Cylindrical sink, 12" inside diameter
(2) Cylindrical sink, 18" inside diameter

(3) Triangular sink used in X92 and X94 assemblies
(4) Stepped sink, 4³/₄" deep at front

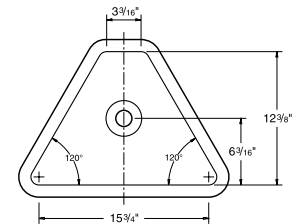

PLAN VIEW
SDR1048N-

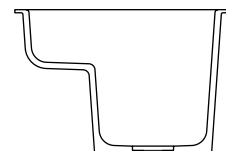

SECTION VIEW
SDR1049N-

Kemresin Colors

Kemresin® Drop-in Sinks are available in four standard colors: Black, Grey, Putty, and Slate.

To specify color, add color code to the end of the part number.

Example: SDR1005N-BK

Color Codes









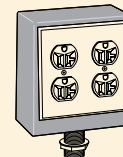
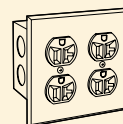
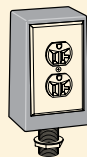
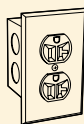









BK = Black **PT** = Putty
GR = Grey **SL** = Slate

Laboratory Electrical Fixtures

Electrical Receptacles

All flush mount fixtures furnished complete with device, stainless steel face plate and electrical box. Pedestals are furnished with device, wrinkled black epoxy powder coated pedestal box, stainless steel face plate, tank nipple and locknut. All devices and boxes are UL listed. (Ship loose)







Type 2 and Type 3 pedestal boxes furnished with 3/4" IPS tank nipple, Type 7 and Type 8 pedestal boxes furnished with 1" IPS tank nipple.			Flush mount single gang box	Single Wide Pedestal Type 2 – Single Faced Type 3 – Double Faced		Flush mount double gang box	Double Wide Pedestal Type 7 – Single Faced Type 8 – Double Faced	
Electrical Device		Color	Type 1	Type 2	Type 3	Type 6	Type 7	Type 8
Specification Grade 120 Volt AC, 20 amp, 3-wire polarized duplex receptacle NEMA 5-20	 	Black Ivory White Grey Red	S581-1K S581-1V S581-1W S581-1G S581-1R	S581-2K S581-2V S581-2W S581-2G S581-2R	S581-3K S581-3V S581-3W S581-3G S581-3R	S581-6K S581-6V S581-6W S581-6G S581-6R	S581-7K S581-7V S581-7W S581-7G S581-7R	S581-8K S581-8V S581-8W S581-8G S581-8R
Specification Grade 120 Volt AC, 20 amp, 3-wire polarized duplex receptacle NEMA 5-20	 	Black Ivory White Grey Red	S681-1K S681-1V S681-1W S681-1G S681-1R	S681-2K S681-2V S681-2W S681-2G S681-2R	S681-3K S681-3V S681-3W S681-3G S681-3R	S681-6K S681-6V S681-6W S681-6G S681-6R	S681-7K S681-7V S681-7W S681-7G S681-7R	S681-8K S681-8V S681-8W S681-8G S681-8R
Hospital Grade 120 Volt AC, 20 amp, 3-wire polarized duplex receptacle NEMA 5-20	 	Black Ivory White Grey Red	H581-1K H581-1V H581-1W H581-1G H581-1R	H581-2K H581-2V H581-2W H581-2G H581-2R	H581-3K H581-3V H581-3W H581-3G H581-3R	H581-6K H581-6V H581-6W H581-6G H581-6R	H581-7K H581-7V H581-7W H581-7G H581-7R	H581-8K H581-8V H581-8W H581-8G H581-8R
Specification Grade 240 Volt AC, 20 amp, 3-wire polarized duplex receptacle NEMA 6-20	 	Black Ivory White Grey Red	S582-1K S582-1V S582-1W S582-1G S582-1R	S582-2K S582-2V S582-2W S582-2G S582-2R	S582-3K S582-3V S582-3W S582-3G S582-3R	S582-6K S582-6V S582-6W S582-6G S582-6R	S582-7K S582-7V S582-7W S582-7G S582-7R	S582-8K S582-8V S582-8W S582-8G S582-8R
Ground Fault Protected 120 Volt AC, 20 amp, specification grade, duplex receptacle NEMA 5-20	 	Black Ivory White Grey Red	S656-1K S656-1V S656-1W S656-1G S656-1R	S656-2K S656-2V S656-2W S656-2G S656-2R	S656-3K S656-3V S656-3W S656-3G S656-3R			
Ground Fault Protected 120 Volt AC, 20 amp, duplex receptacle and 3-wire polarized duplex receptacle NEMA 5-20	   	Black Ivory White Grey Red				S657-6K S657-6V S657-6W S657-6G S657-6R	S657-7K S657-7V S657-7W S657-7G S657-7R	S657-8K S657-8V S657-8W S657-8G S657-8R
Ground Fault Protected 120 Volt AC, 20 amp, duplex receptacle and 3-wire polarized duplex receptacle NEMA 5-20	   	Black Ivory White Grey Red				S658-6K S658-6V S658-6W S658-6G S658-6R	S658-7K S658-7V S658-7W S658-7G S658-7R	S658-8K S658-8V S658-8W S658-8G S658-8R

Laboratory Electrical Fixtures

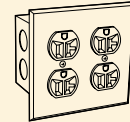
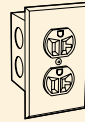
Electrical Switches and Data Ports

All flush mount fixtures furnished complete with device, stainless steel face plate and electrical box. All devices and boxes are UL listed. (Ship loose)

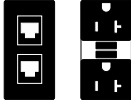

		Flush mount single gang box			Flush mount double gang box	
Electrical Device	Color		Cat-6	Cat-6a	Cat-6	Cat-6a
Specification Grade Single pole, 120/240 Volt AC, 20 amp toggle switch. 	Black Ivory White Grey Red	S655-1K S655-1V S655-1W S655-1G S655-1R				
RJ-45 Data Port Duplex Cat-6 Data Port 	Black Ivory White Grey Red		0720-1K-6 0720-1V-6 0720-1W-6 0720-1G-6 0720-1R-6	0720-1K-6a 0720-1V-6a 0720-1W-6a 0720-1G-6a 0720-1R-6a		
RJ-45 Data Port Duplex Cat-6 Data Port with 120 Volt AC, 20 amp, specification grade, duplex receptacle. NEMA 5-20 	Black Ivory White Grey Red				S721-6K-6 S721-6V-6 S721-6W-6 S721-6G-6 S721-6R-6	S721-6K-6a S721-6V-6a S721-6W-6a S721-6G-6a S721-6R-6a
RJ-45 Data Port Duplex Cat-6 Data Port with 120 Volt AC, 20 amp, specification grade, GFI duplex receptacle. NEMA 5-20 	Black Ivory White Grey Red				S751-6K-6 S751-6V-6 S751-6W-6 S751-6G-6 S751-6R-6	S751-6K-6a S751-6V-6a S751-6W-6a S751-6G-6a S751-6R-6a

Technical Information

Wall Bench End Views

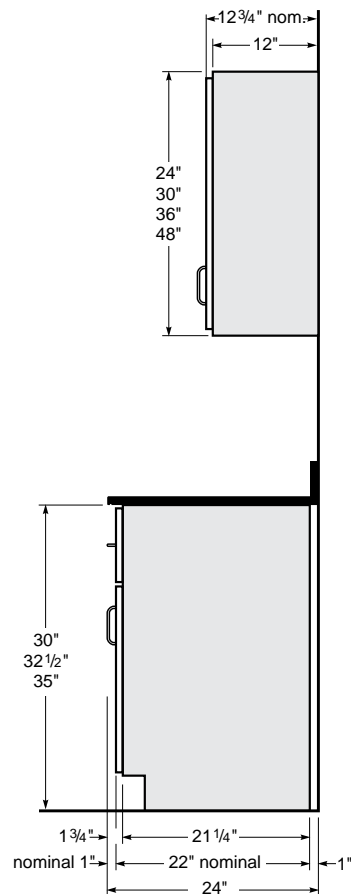

24" Deep Wall Bench

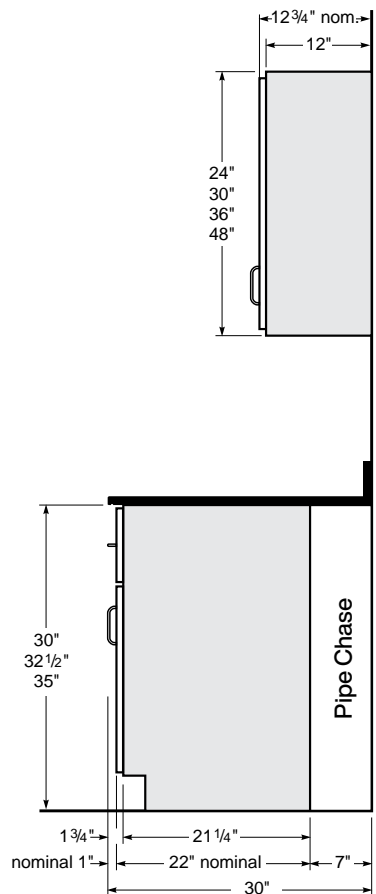

30" Deep Wall Bench

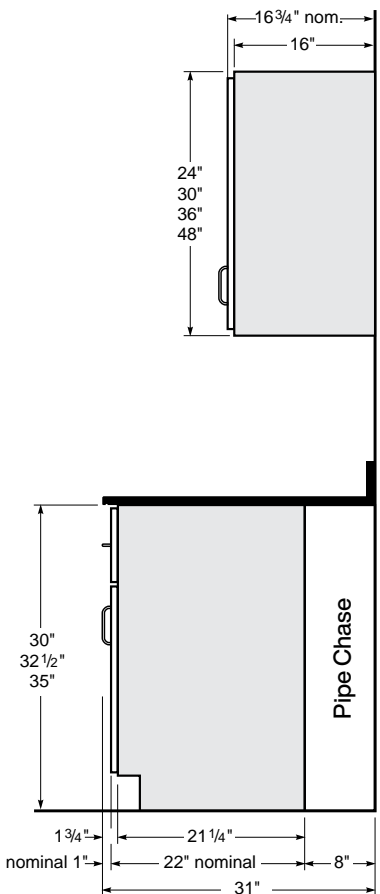

31" Deep Wall Bench

Center Bench End Views

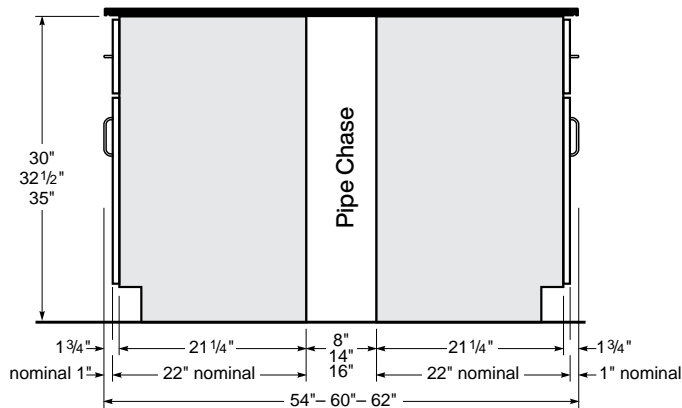

Center Bench End/Section View



Center Bench End Sink Cabinet

Technical Information

Full Height Storage Cabinet End Views

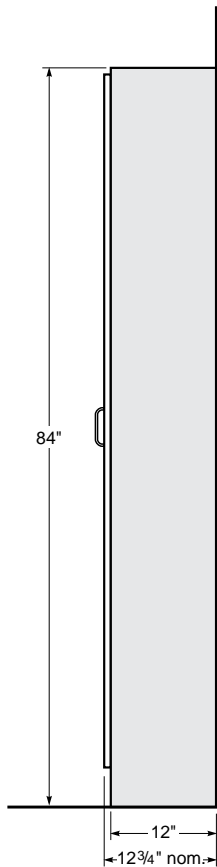

12 3/4" Deep Full Height Cabinet

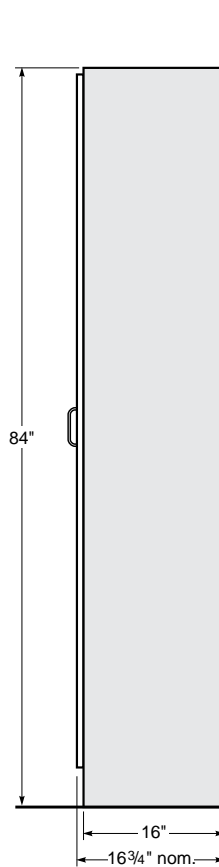

16 3/4" Deep Full Height Cabinet

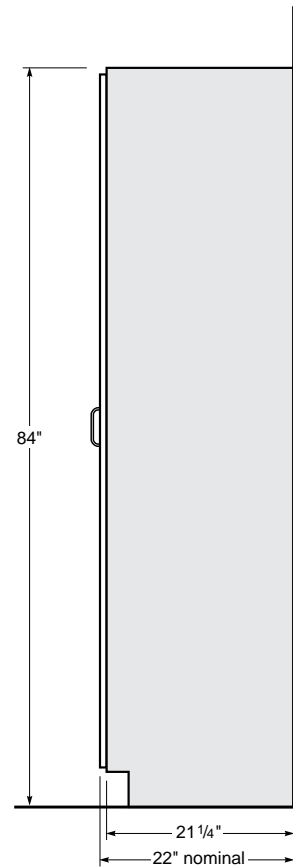

22" Deep Full Height Cabinet

Center Bench Plan View

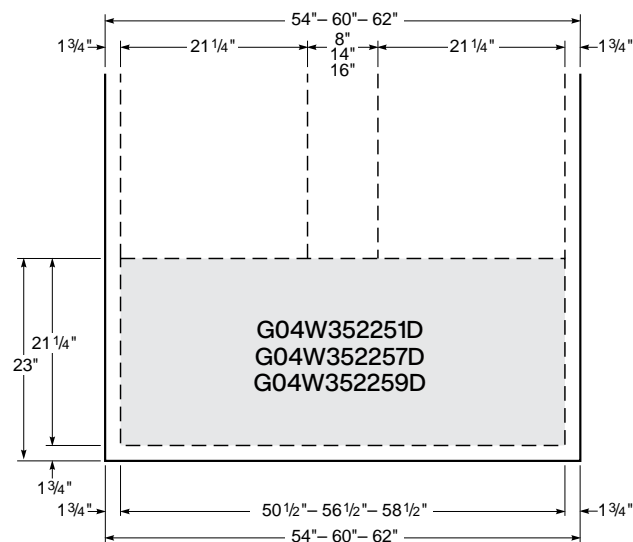

**Plan View
Center Bench End Sink Cabinet**

Technical Information

X01 - X02 - X03 Octagon All-science Table Dimensions

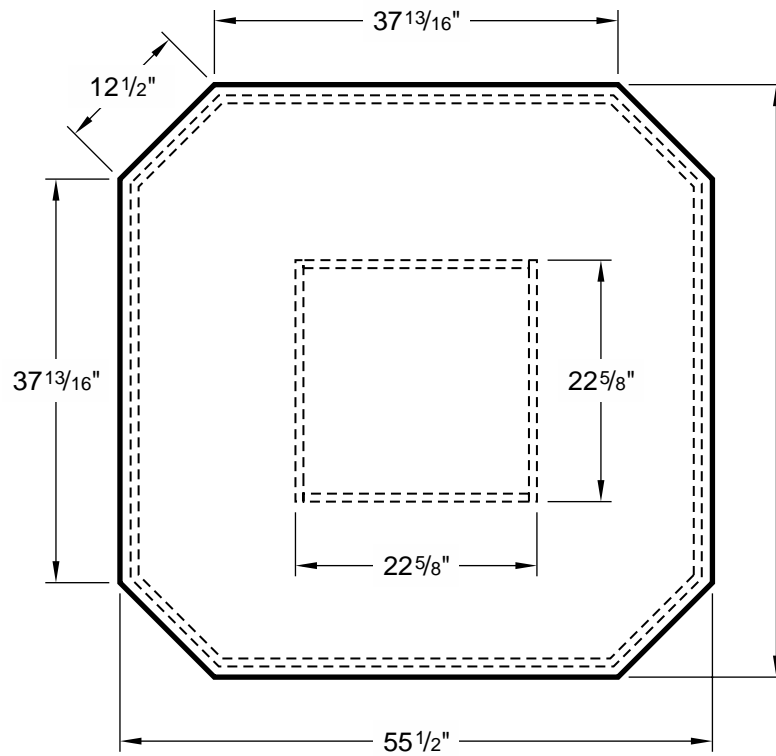

X05 Perimeter Annex Dimensions

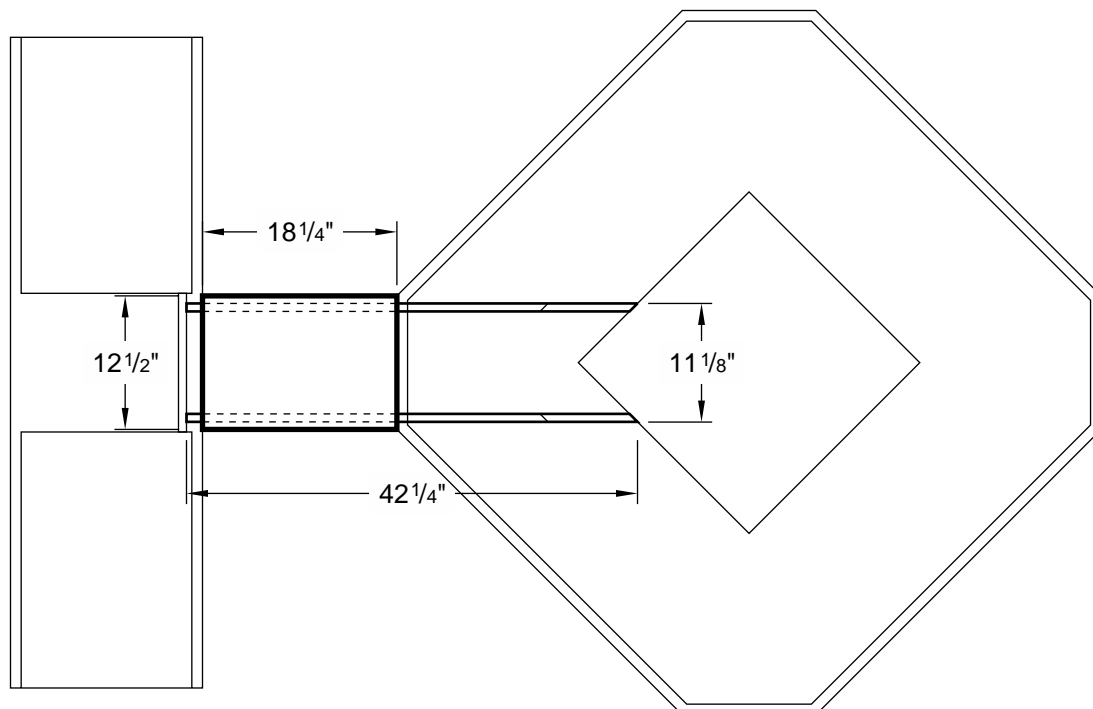

Technical Information

X75 Perimeter Student Table Dimensions

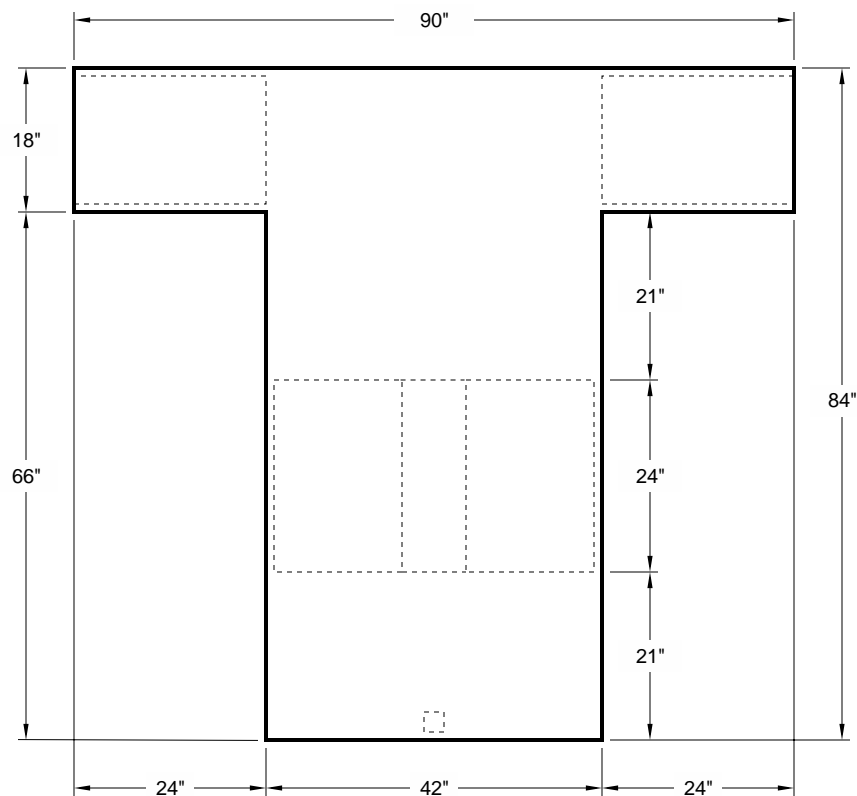

X80 Perimeter Student Table Dimensions

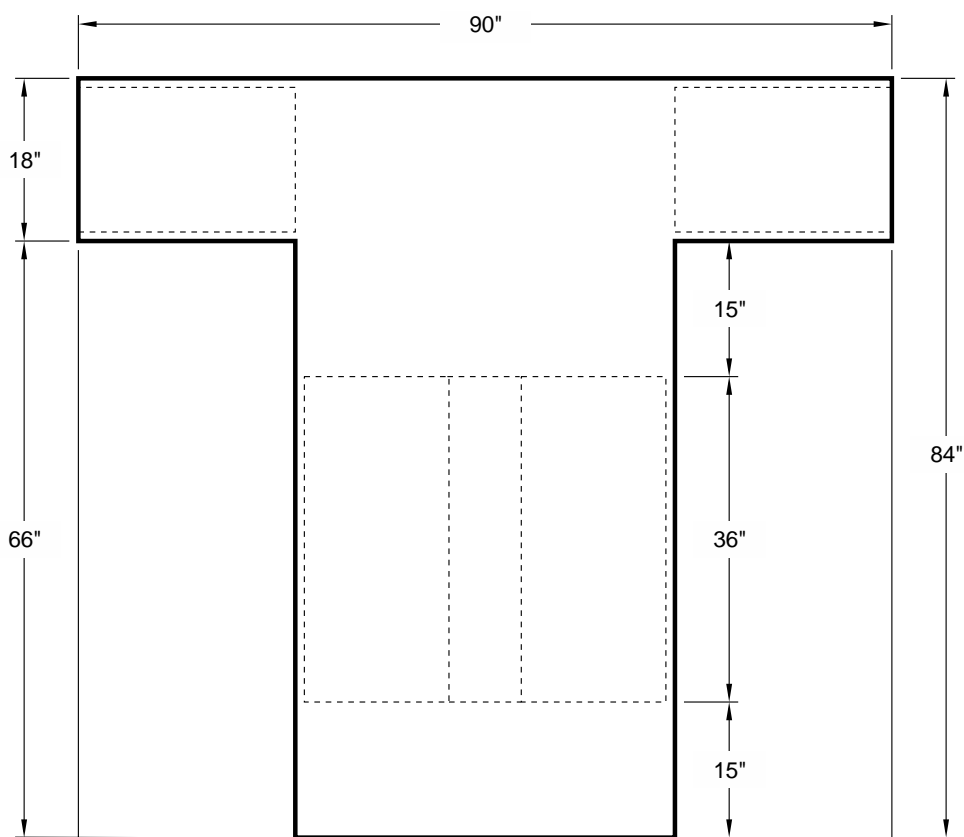

Technical Information

Student Station Worktop Dimensions

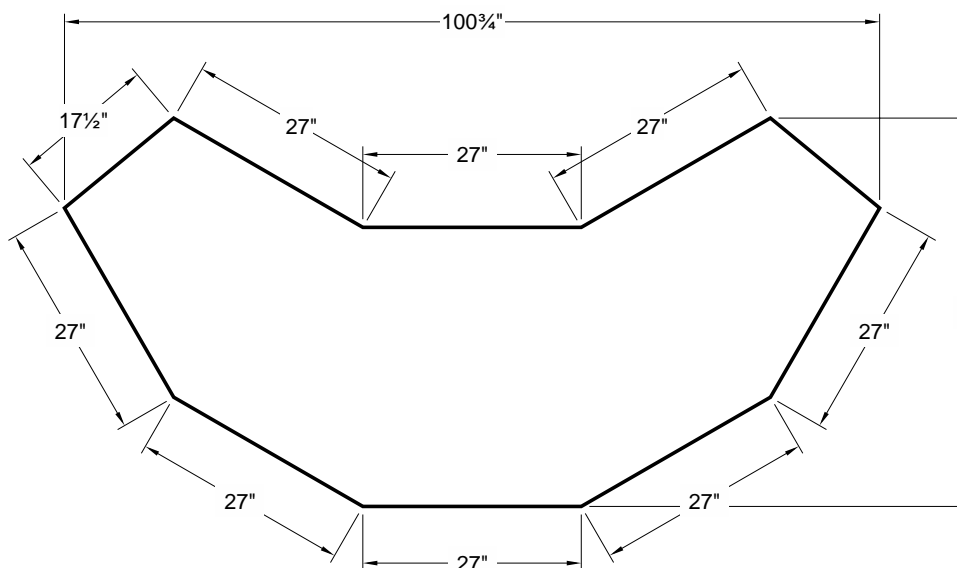

Pedestal Worktop Dimensions

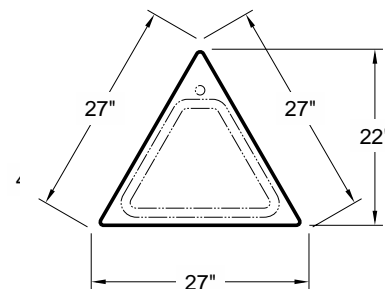

Instructor Station Worktop Dimensions

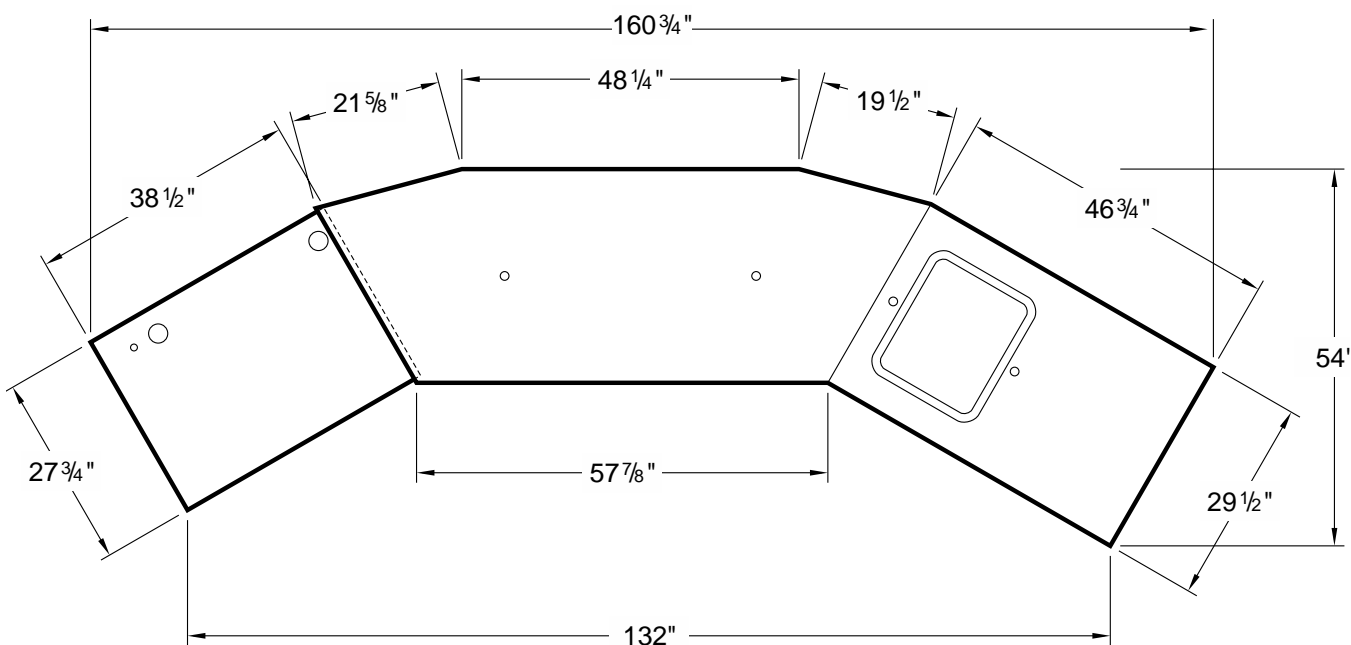

Technical Information

Example Classroom Layouts

Layout 1

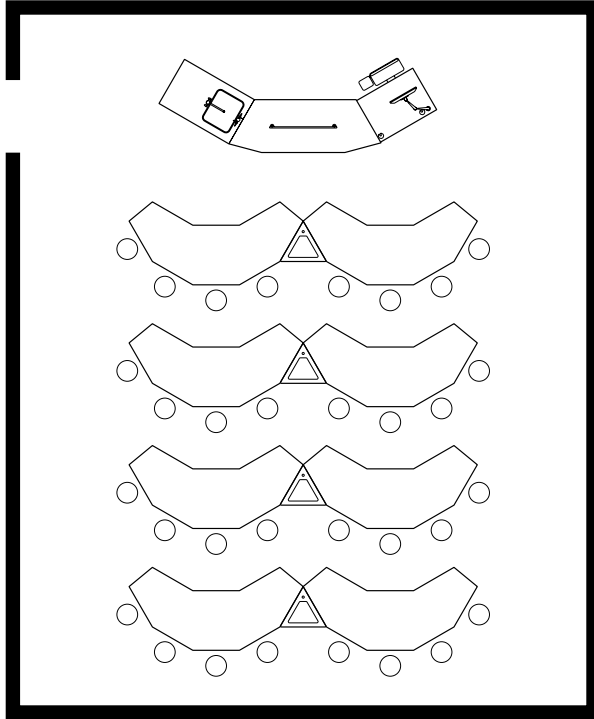

Layout 2

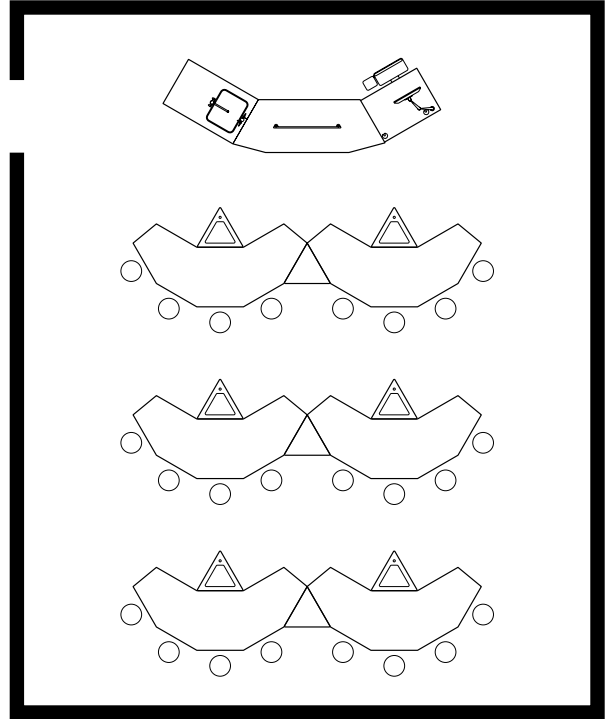

Drawings based on 28' x 34' classroom

Layout 3

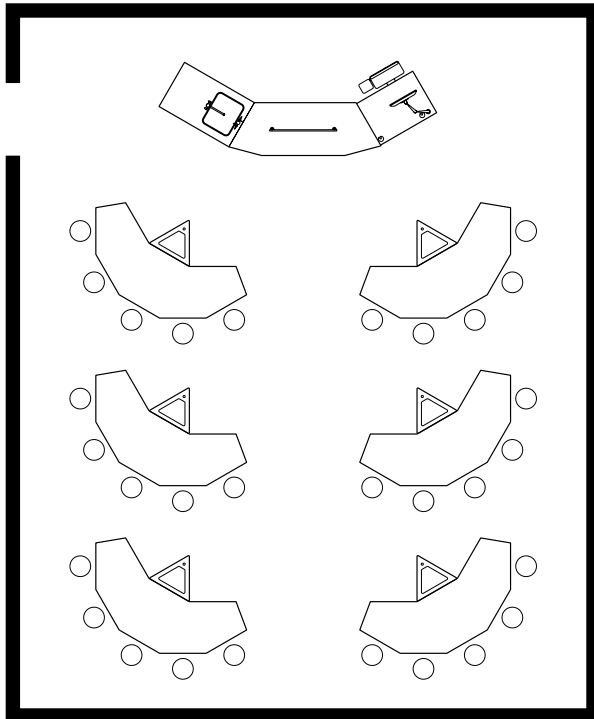

Layout 4

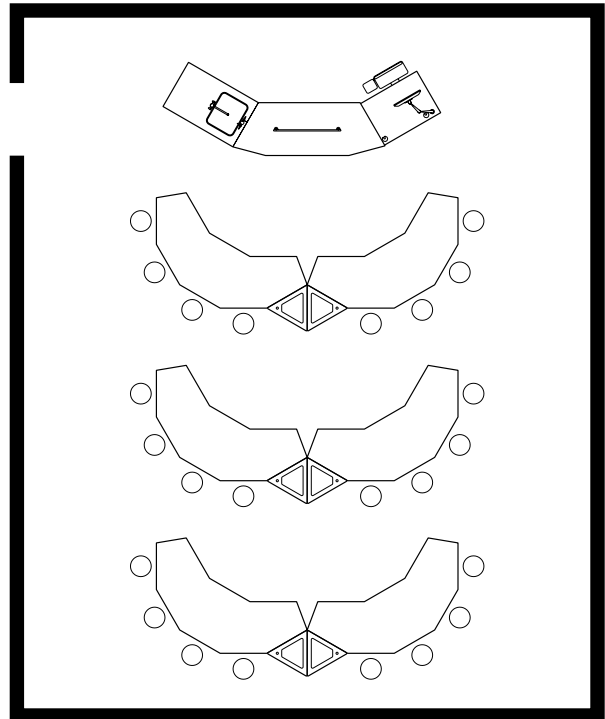

Drawings based on 28' x 34' classroom

Technical Information

Example Classroom Layouts

Layout 5

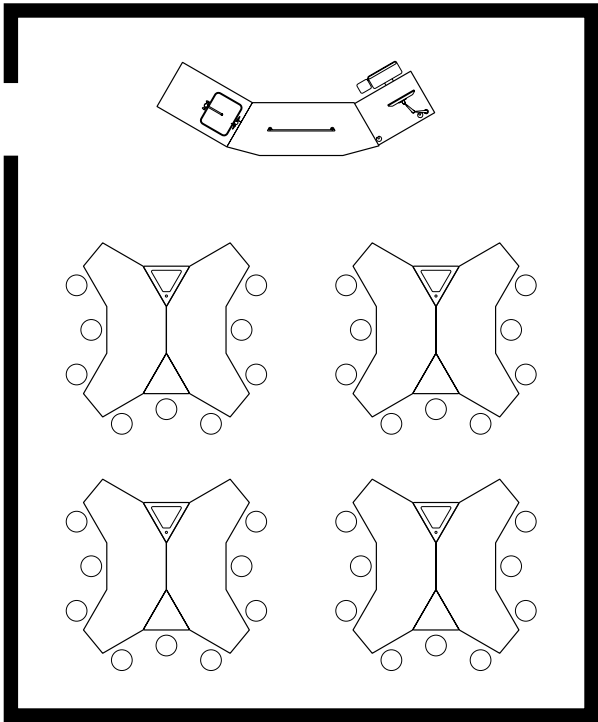

Layout 6

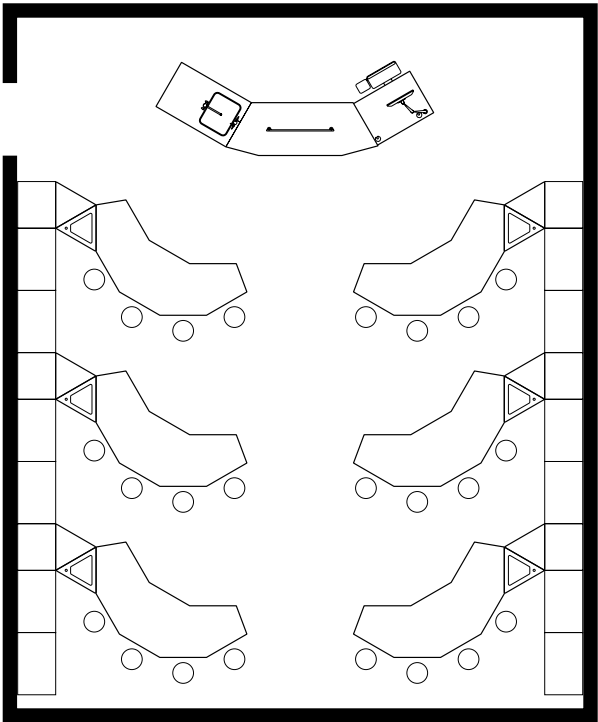

Drawings based on 28' x 34' 147

Layout 7

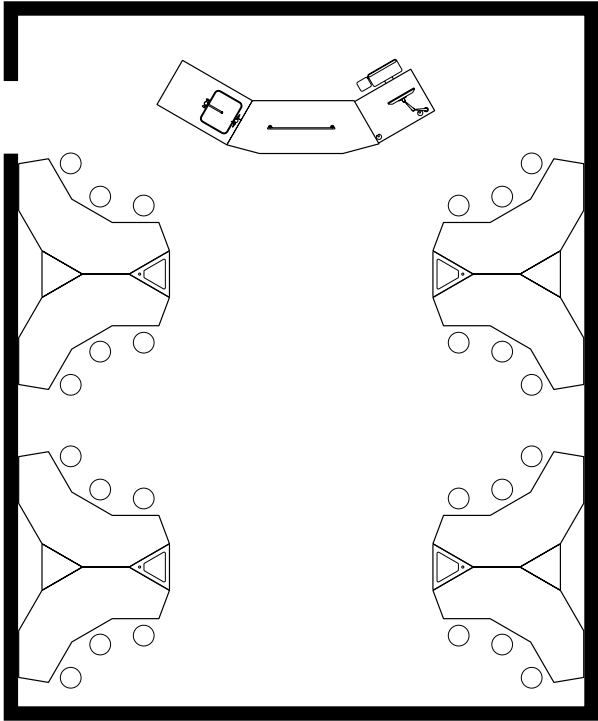

Layout 8

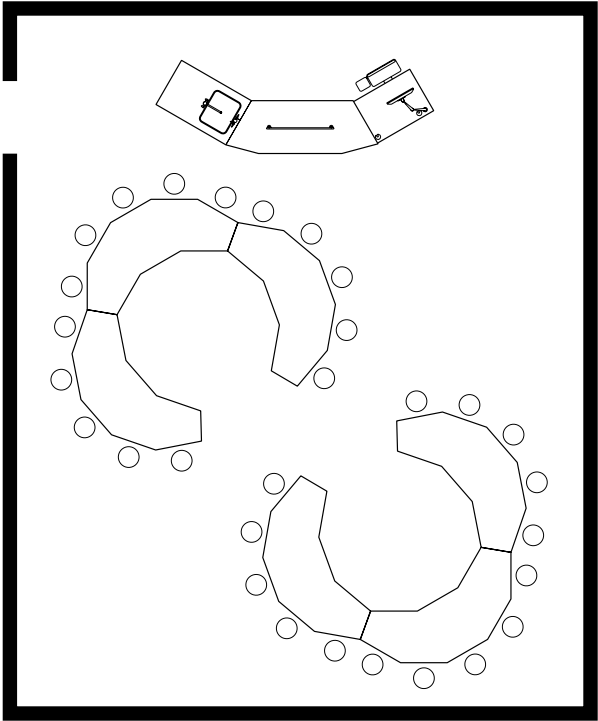

Drawings based on 28' x 34' classroom

Technical Information

Example Classroom Layouts – Multiple Configurations of Fixed Sink Locations

Layout 9a

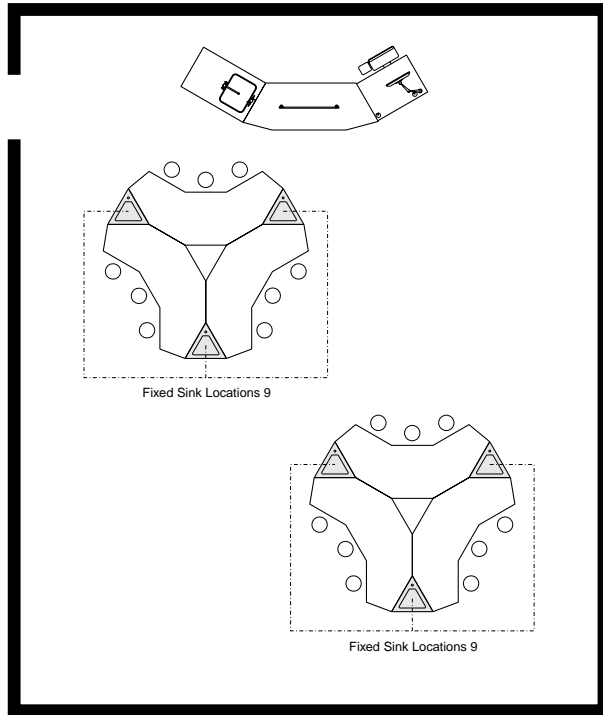

Layout 9b

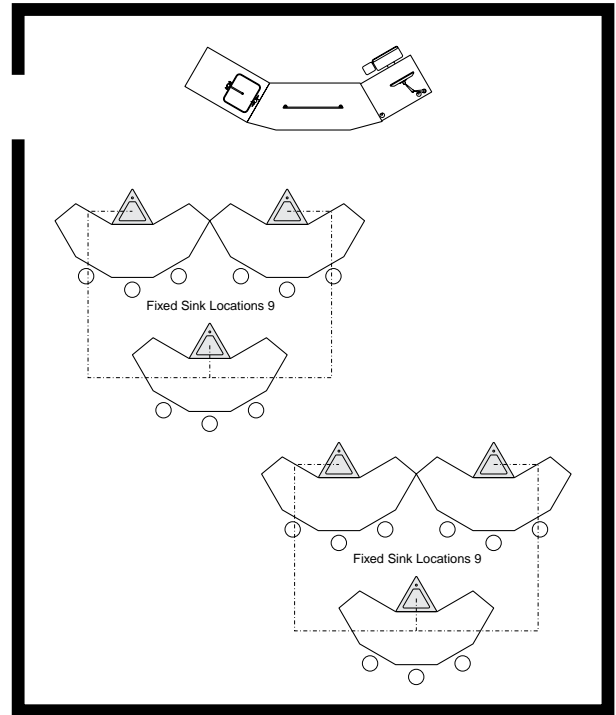

Drawings based on 32' x 38' classroom

Layout 10a

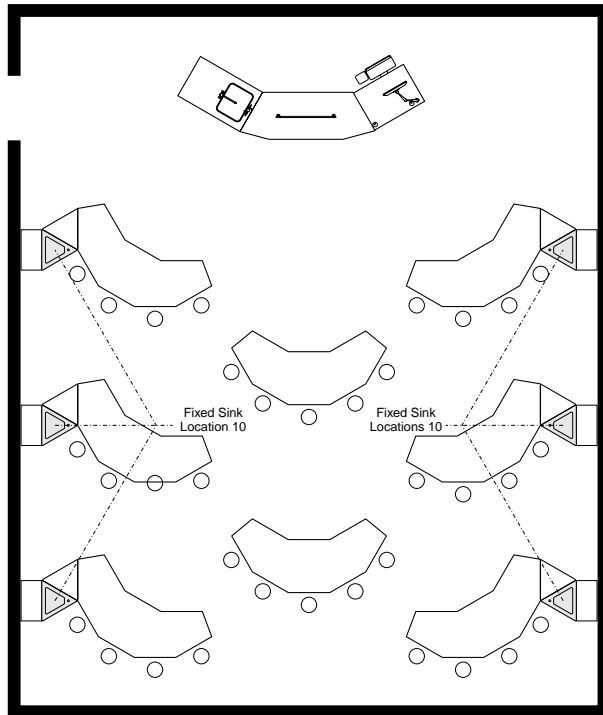

Layout 10b

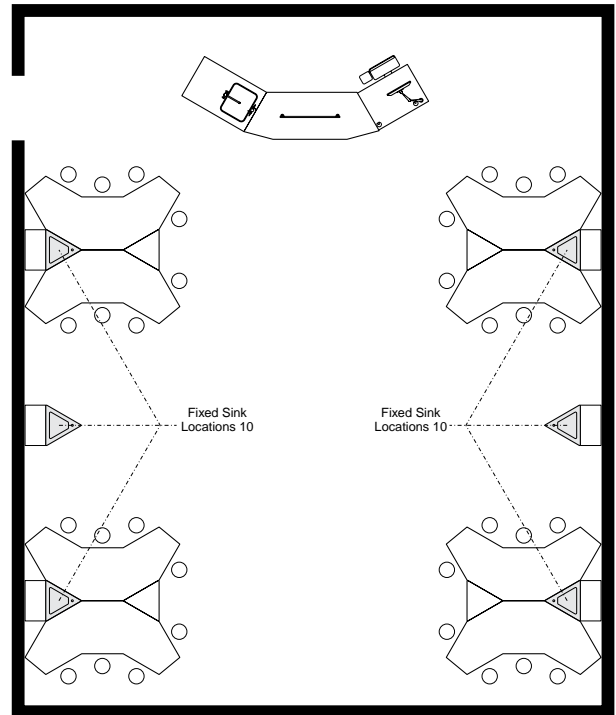

Drawings based on 32' x 38' classroom

Typical Installations



Typical Installations



SIGNATURE SERIES

Wood Laboratory Furniture

Kewaunee Scientific Corporation is dedicated to manufacturing high quality products for the laboratory marketplace. We offer **Total Laboratory Solutions, Innovative Designs, and Technological Expertise** with a worldwide distribution network to provide laboratories that are truly World Class.

Laboratory Products from Kewaunee®:

- ALPHA® – Adaptable Casework System
- ALPHA Columns – Expandable Workstations
- ALPHA Overhead Carrier Systems
- BasikBench® – Simple 4-Leg Benches or Tables
- Element Bench – Efficient Benches with Plumbed Posts
- Enterprise® – Free-Standing Workstations
- Evolution® – Column Based Workstations
- Kemresin® – Epoxy Resin Counters & Sinks
- Kewaunee Matrix® – Educational Stations
- Research Collection® – Steel Casework
- Signature® Series – Wood Casework
- Supreme Air® – Fume Hoods

For our complete product offering, specifications, catalogs, brochures, case studies, and dealer list, go to kewaunee.com, or contact your local sales representative directly.



The mark of responsible forestry



Kewaunee Scientific Corporation

P.O. Box 1842 • Statesville, NC 28687-1842

704-873-7202 • kscmarketing@kewaunee.com • kewaunee.com

Kewaunee Labway India Pvt. Ltd.

No. CA-9A, 2nd Floor, Jigani Link Road

Jigani, Bangalore 562 106, India

Phone: 9180-27826725 • Fax: 9180-27826724

Web Site: www.kewaunee.in

Kewaunee Labway Asia Pte. Ltd.

194 Pandan Loop, #06-22

Pantech Business Hub, Singapore 128 383

Phone: 65-6773-0288 • Fax: 65-6773-2322

Kewaunee, Alpha, BasikBench, Enterprise, Evolution, Kemresin, Kewaunee Matrix, Research Collection, Signature, and Supreme Air are registered trademarks of Kewaunee Scientific Corporation

