

Weekly Federal Tracker

National Survey

April 27, 2026

Nobody's perfect.

Ontario Poll Accuracy

- 1st **Liaison**
- 2nd **Mainstreet**
- 3rd **Innovative**
- 4th **Research Co.**
- 5th **Forum**
- 6th **Abacus**
- 7th **Pallas**
- 8th **Leger**
- 9th **Nanos**
- 10th **Ipsos**
- 11th **Relay Strategies**

Federal Poll Accuracy

- 1st **Mainstreet**
- 2nd **Liaison**
- 3rd **Angus Reid**
- 4th **Cardinal**
- 5th **Nanos**
- 6th **Research Co.**
- 7th **Pallas**
- 8th **Leger**
- 9th **Forum**
- 10th **Ipsos**
- 11th **Abacus**

There's no tougher race than an election campaign. Shifting headlines, commentaries on leadership debates, and millions of voters changing their minds right up to the last minute. In the most recent 2025 elections, the accuracy of Liaison's polls ranked 1st provincially and 2nd federally. Next race, who knows? There's always room to improve. **Even at Liaison.**

Methodology

Liaison surveyed a random sample of 1,000 Canadians from **April 13 to April 25, 2026**, using Interactive Voice Recording (IVR) technology. The sample was evenly split between the two weeks. To ensure a representative sample, participants were reached through random digit dialing (RDD) across both landline and cellular phone networks.

The resulting data was weighted to match targets based on the 2021 Census. For the total sample, the **margin of error is ± 3.1** percentage points, 19 times out of 20, though this margin is higher for sub-samples. Additionally, results may not add up to 100% due to rounding.



Weekly Federal Tracker

All Voters

| | Total | Female | Male | Other |
|------------|-------|--------|------|-------|
| Unweighted | 1000 | 486 | 465 | 49 |
| Weighted | 1000 | 488 | 464 | 48 |

| | 18-34 | 35-49 | 50-64 | 65+ |
|------------|-------|-------|-------|-----|
| Unweighted | 266 | 243 | 254 | 237 |
| Weighted | 267 | 242 | 255 | 236 |

| | Atlantic | QC | ON | MB/SK | AB | BC |
|------------|----------|-----|-----|-------|-----|-----|
| Unweighted | 70 | 230 | 385 | 66 | 111 | 138 |
| Weighted | 67 | 231 | 387 | 65 | 111 | 139 |

Decided & Leaning

| | Total | Female | Male | Other |
|------------|-------|--------|------|-------|
| Unweighted | 917 | 456 | 420 | 41 |
| Weighted | 917 | 456 | 419 | 42 |

| | 18-34 | 35-49 | 50-64 | 65+ |
|------------|-------|-------|-------|-----|
| Unweighted | 235 | 221 | 236 | 225 |
| Weighted | 236 | 220 | 238 | 223 |

| | Atlantic | QC | ON | MB/SK | AB | BC |
|------------|----------|-----|-----|-------|-----|-----|
| Unweighted | 63 | 210 | 351 | 62 | 101 | 130 |
| Weighted | 61 | 210 | 351 | 62 | 102 | 131 |



Weekly Federal Tracker

If a Federal Election were held today, **which party* would you vote for?**

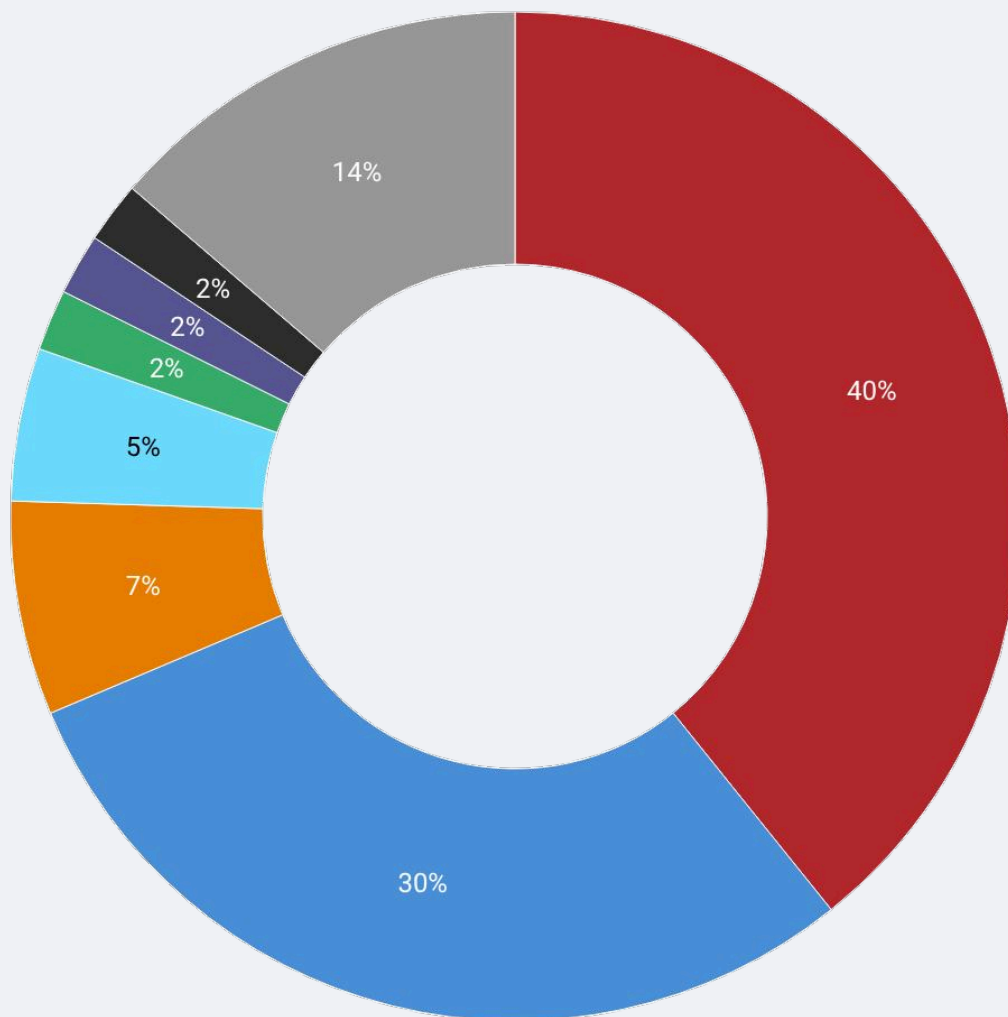

Legend: Liberal (Red), Conservative (Blue), NDP (Orange), Bloc (Cyan), Green (Green), People's Party (Purple), Other (Grey), Undecided (Black)

*Respondents were provided Party + Leader Name (ie Liberals led by Mark Carney)

National Survey

April 27, 2026



Weekly Federal Tracker

If a Federal Election were held today, which party would you vote for?

| | Total | Female | Male | Other |
|--------------|-------|--------|------|-------|
| Liberal | 40 % | 44 % | 37 % | 33 % |
| Conservative | 30 % | 29 % | 31 % | 28 % |
| NDP | 7 % | 7 % | 6 % | 14 % |
| BQ | 5 % | 4 % | 5 % | 8 % |
| Green | 2 % | 2 % | 2 % | 1 % |
| PPC | 2 % | 2 % | 2 % | 0 % |
| Other | 2 % | 1 % | 3 % | 1 % |
| Undecided | 14 % | 12 % | 15 % | 15 % |

| | 18-34 | 35-49 | 50-64 | 65+ |
|--------------|-------|-------|-------|------|
| Liberal | 34 % | 44 % | 39 % | 43 % |
| Conservative | 32 % | 27 % | 29 % | 31 % |
| NDP | 6 % | 6 % | 10 % | 5 % |
| BQ | 5 % | 4 % | 5 % | 5 % |
| Green | 2 % | 2 % | 3 % | 1 % |
| PPC | 2 % | 1 % | 2 % | 1 % |
| Other | 2 % | 3 % | 2 % | 0 % |
| Undecided | 17 % | 13 % | 11 % | 14 % |



Weekly Federal Tracker

If a Federal Election were held today, which party would you vote for?

| | Atlantic | QC | ON | MB/SK | AB | BC |
|---------------|----------|------|------|-------|------|------|
| Liberal | 40 % | 38 % | 42 % | 39 % | 30 % | 45 % |
| Conservati... | 28 % | 18 % | 28 % | 45 % | 46 % | 33 % |
| NDP | 12 % | 5 % | 8 % | 4 % | 4 % | 6 % |
| BQ | 0 % | 21 % | 0 % | 0 % | 0 % | 0 % |
| Green | 1 % | 1 % | 3 % | 4 % | 0 % | 2 % |
| PPC | 1 % | 0 % | 2 % | 0 % | 4 % | 3 % |
| Other | 2 % | 0 % | 2 % | 2 % | 4 % | 1 % |
| Undecided | 16 % | 16 % | 15 % | 6 % | 12 % | 10 % |



Weekly Federal Tracker

If a Federal Election were held today, **which party would you vote for?**

Decided and Leaning

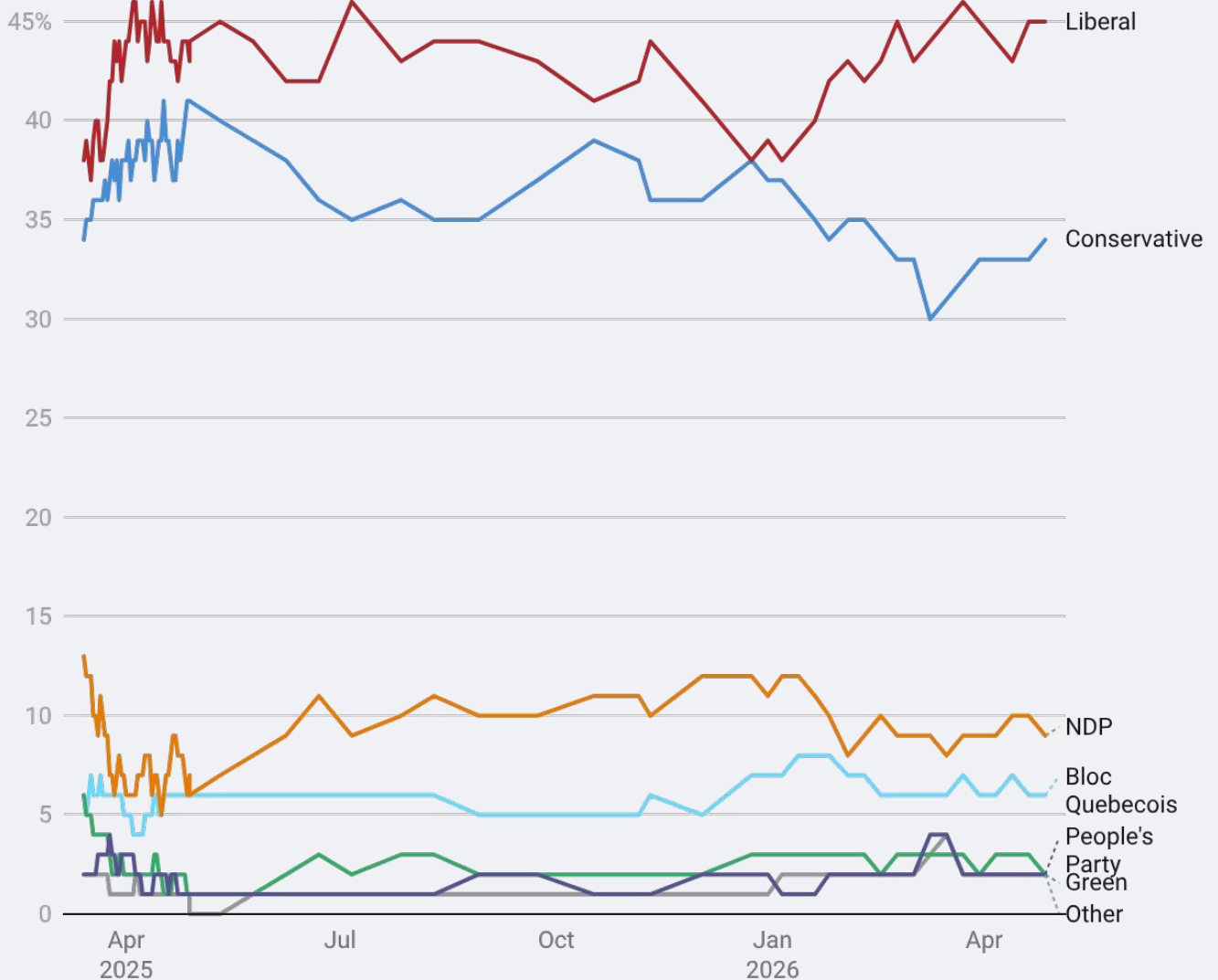

Weekly Federal Tracker

If a Federal Election were held today, which party would you vote for?

| | Total | Female | Male | Other |
|--------------|-------|--------|------|-------|
| Liberal | 45 % | 49 % | 42 % | 41 % |
| Conservative | 34 % | 31 % | 36 % | 32 % |
| NDP | 9 % | 9 % | 9 % | 16 % |
| BQ | 6 % | 5 % | 6 % | 10 % |
| Green | 2 % | 2 % | 2 % | 1 % |
| PPC | 2 % | 2 % | 2 % | 0 % |
| Other | 2 % | 1 % | 3 % | 1 % |

| | 18-34 | 35-49 | 50-64 | 65+ |
|--------------|-------|-------|-------|------|
| Liberal | 40 % | 50 % | 43 % | 48 % |
| Conservative | 38 % | 30 % | 31 % | 34 % |
| NDP | 8 % | 9 % | 13 % | 8 % |
| BQ | 6 % | 5 % | 6 % | 7 % |
| Green | 3 % | 2 % | 3 % | 1 % |
| PPC | 2 % | 1 % | 3 % | 1 % |
| Other | 3 % | 3 % | 2 % | 0 % |



Weekly Federal Tracker

If a Federal Election were held today, which party would you vote for?

| | Atlantic | QC | ON | MB/SK | AB | BC |
|---------------|----------|------|------|-------|------|------|
| Liberal | 47 % | 45 % | 48 % | 42 % | 34 % | 48 % |
| Conservati... | 33 % | 21 % | 33 % | 47 % | 51 % | 35 % |
| NDP | 15 % | 6 % | 12 % | 5 % | 7 % | 10 % |
| BQ | 0 % | 26 % | 0 % | 0 % | 0 % | 0 % |
| Green | 2 % | 2 % | 3 % | 4 % | 0 % | 3 % |
| PPC | 2 % | 0 % | 2 % | 0 % | 4 % | 3 % |
| Other | 2 % | 0 % | 2 % | 2 % | 5 % | 1 % |



Weekly Federal Tracker

Do you **approve or disapprove of the job Mark Carney is doing** as Prime Minister of Canada?

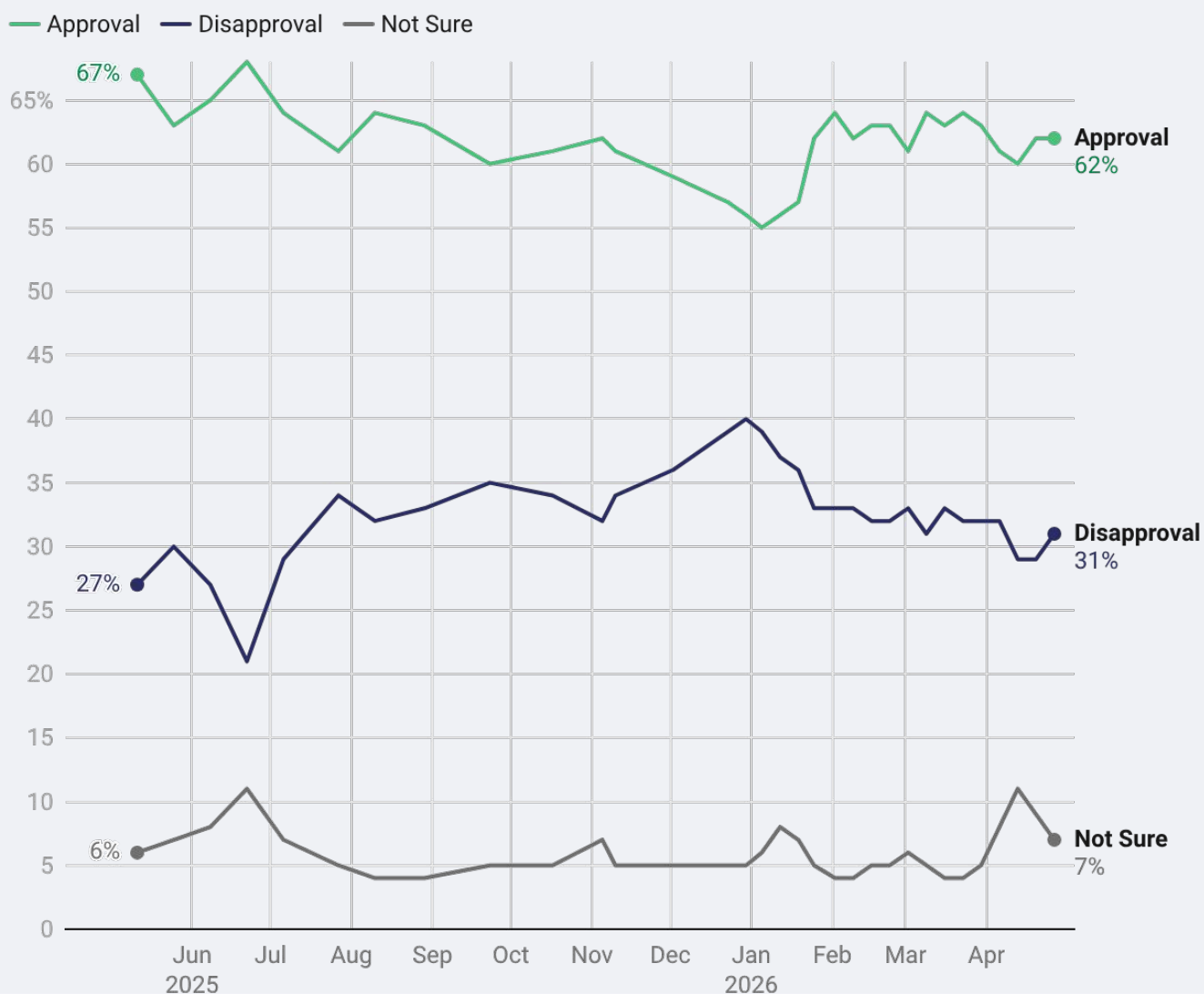

National Survey

April 27, 2026



Weekly Federal Tracker

Do you approve or disapprove of the job Mark Carney is doing as Prime Minister of Canada?

| | Total | Female | Male | Other |
|------------|-------|--------|------|-------|
| Approve | 62 % | 63 % | 60 % | 63 % |
| Disapprove | 31 % | 30 % | 33 % | 30 % |
| Not Sure | 7 % | 8 % | 7 % | 6 % |

| | 18-34 | 35-49 | 50-64 | 65+ |
|------------|-------|-------|-------|------|
| Approve | 56 % | 65 % | 65 % | 61 % |
| Disapprove | 36 % | 29 % | 29 % | 31 % |
| Not Sure | 8 % | 6 % | 6 % | 8 % |

| | Atlantic | QC | ON | MB/SK | AB | BC |
|------------|----------|------|------|-------|------|------|
| Approve | 72 % | 63 % | 63 % | 51 % | 54 % | 62 % |
| Disapprove | 17 % | 30 % | 33 % | 41 % | 34 % | 30 % |
| Not Sure | 11 % | 7 % | 4 % | 7 % | 12 % | 8 % |



Weekly Federal Tracker

Do you have a favourable or unfavourable **view** of Pierre Poilievre?

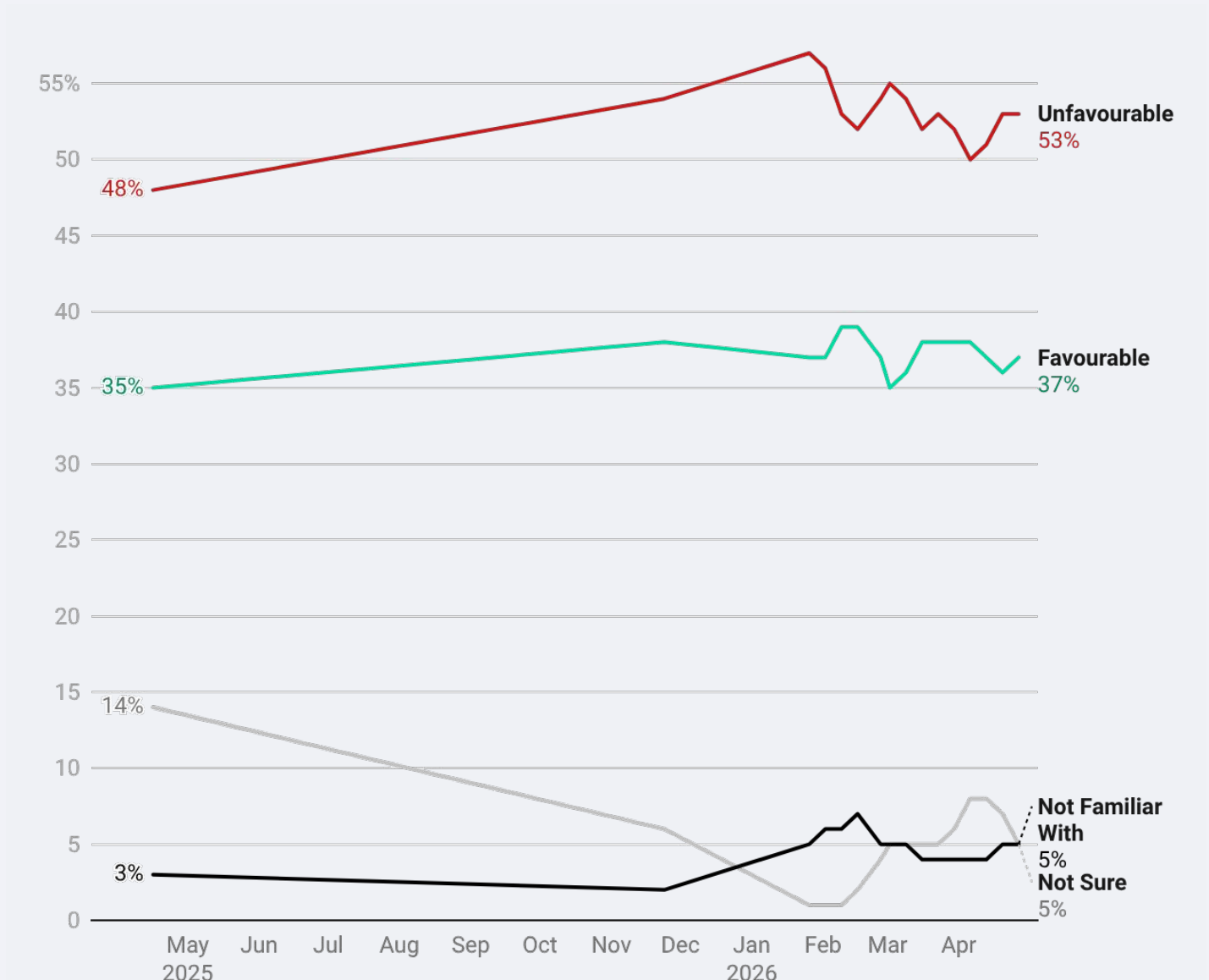

National Survey

April 27, 2026



Weekly Federal Tracker

Do you have a favourable or unfavourable view of Pierre Poilievre?

| | Total | Female | Male | Other |
|-------------------|-------|--------|------|-------|
| Favourable | 37 % | 35 % | 38 % | 42 % |
| Unfavourable | 53 % | 56 % | 51 % | 48 % |
| Not Sure | 5 % | 5 % | 5 % | 6 % |
| Not Familiar With | 5 % | 4 % | 5 % | 5 % |

| | 18-34 | 35-49 | 50-64 | 65+ |
|-------------------|-------|-------|-------|------|
| Favourable | 43 % | 40 % | 37 % | 27 % |
| Unfavourable | 44 % | 55 % | 53 % | 62 % |
| Not Sure | 5 % | 3 % | 6 % | 7 % |
| Not Familiar With | 7 % | 2 % | 5 % | 4 % |

| | Atlantic | QC | ON | MB/SK | AB | BC |
|----------------|----------|------|------|-------|------|------|
| Favourable | 36 % | 30 % | 36 % | 48 % | 49 % | 36 % |
| Unfavoura... | 55 % | 59 % | 52 % | 46 % | 44 % | 55 % |
| Not Sure | 5 % | 4 % | 6 % | 5 % | 3 % | 6 % |
| Not Familia... | 5 % | 6 % | 5 % | 1 % | 4 % | 3 % |



Weekly Federal Tracker

Do you have a favourable or unfavourable **view** of **Avi Lewis**?

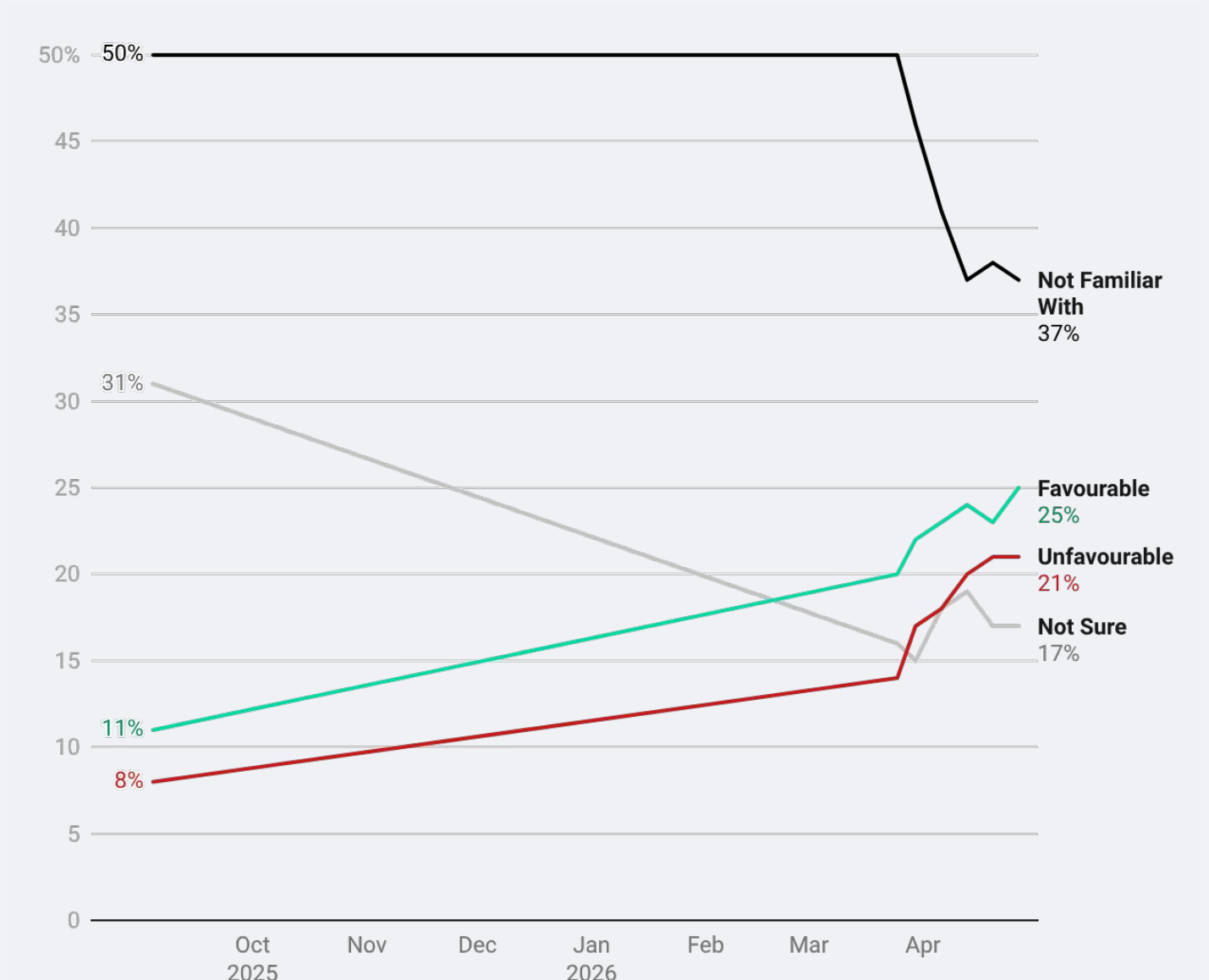

National Survey

April 27, 2026



Weekly Federal Tracker

Do you have a favourable or unfavourable view of Avi Lewis?

| | Total | Female | Male | Other |
|-------------------|-------|--------|------|-------|
| Favourable | 25 % | 28 % | 23 % | 11 % |
| Unfavourable | 21 % | 24 % | 18 % | 23 % |
| Not Sure | 17 % | 19 % | 16 % | 17 % |
| Not Familiar With | 37 % | 30 % | 43 % | 49 % |

| | 18-34 | 35-49 | 50-64 | 65+ |
|-------------------|-------|-------|-------|------|
| Favourable | 24 % | 21 % | 26 % | 28 % |
| Unfavourable | 21 % | 22 % | 22 % | 18 % |
| Not Sure | 16 % | 18 % | 16 % | 19 % |
| Not Familiar With | 39 % | 39 % | 36 % | 35 % |

| | Atlantic | QC | ON | MB/SK | AB | BC |
|----------------|----------|------|------|-------|------|------|
| Favourable | 28 % | 27 % | 24 % | 23 % | 25 % | 20 % |
| Unfavoura... | 25 % | 13 % | 24 % | 24 % | 35 % | 12 % |
| Not Sure | 24 % | 16 % | 18 % | 15 % | 16 % | 16 % |
| Not Familia... | 23 % | 44 % | 34 % | 38 % | 24 % | 52 % |



Get in touch



liaison.ca



+1 416-483-2335



2586A Yonge Street, Second Floor
Toronto, Ontario