Click to prove you're human

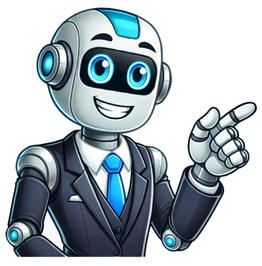

The publisher's role is multifaceted as they restore access to over half a million books. This move underscores their commitment to providing students with a robust learning environment. PRECALCULUS WITH LIMITS, 5th Edition serves as a catalyst for success in precalculus. By integrating ongoing review, clear explanations, and real-world examples, this edition empowers learners to grasp complex concepts. The author's reader-friendly approach is renowned, ensuring an inclusive experience that removes barriers to understanding. The latest update incorporates the principles of learning design, ensuring consistently structured explanations and exercises. This facilitates a comprehensive review process, allowing students to refine their skills and prepare for each section. Supplemental features like Review & Refresh, How Do You See It?, Summarize, and Checkpoint problems reinforce mastery and foster a deeper understanding of concepts. Publishers may employ various strategies to differentiate between algebra and precalculus courses. While both classes share common ground, the distinction lies in the level of complexity and the approach to problem-solving. Algebra 2 requires more logic and analysis, whereas trigonometry focuses on angles and triangles. Precalculus, as its name suggests, bridges the gap between algebra and calculus. Understanding these differences is crucial for students aiming to excel in precalculus. The edition at hand provides a comprehensive introduction to core concepts, analytic geometry, and calculus fundamentals. It's essential for learners to be aware of the challenges and nuances involved in both courses, ensuring they're adequately prepared for the next stage of their mathematical journey. Precalculus is often viewed as the more challenging course compared to algebra 2, yet both share similar complexity levels. Calculus, however, introduces more complex concepts and requires strong algebraic skills to succeed in university-level math. The first two courses are generally comparable in terms of difficulty, with precalculus being slightly easier than calculus. Taking only algebra 2 does not necessarily mean skipping trigonometry. One can take a semester to complete this prerequisite course and use resources such as "Trig for Dummies" to learn the fundamentals. Alternatively, one can take both courses in one year and earn credit for trigonometry in the next. Both precalculus and algebra 2 focus on developing fundamental math skills, including functions, limits of sequences, inverse functions, and polynomials. Precalculus also introduces concepts like binomial theorem and rational functions, helping students become more comfortable with algebra. A comparison between the two courses can aid students in deciding which path to take. Furthermore, having a solid foundation in algebraic expressions is crucial for success in precalculus. The first textbook on precalculus, "Introductio in analytica infinitarum" by Leonhard Euler, surveys concepts like exponential and transcendental functions. Many students find precalculus to be overwhelming due to the vast amount of new content they need to memorize. This is exacerbated by limited exposure to trigonometry in previous math classes, making it difficult for some students to grasp certain concepts. One of the most challenging aspects of precalculus is blending concepts and theories from math analysis and trigonometry to prepare for calculus. To overcome this challenge, students can utilize practice tests, spacing out their review sessions, and creating a review sheet of previously studied material. It's essential to note that taking precalculus without algebra 2 may not be feasible for all students. A solid understanding of basic concepts is necessary, and skipping algebra 2 may make it difficult to succeed in AP calculus or other advanced math courses. In conclusion, precalculus requires a strong foundation in algebraic expressions and introduces new concepts like functions, limits, and polynomials. With the right approach, including practice tests and review materials, students can overcome the challenges associated with this course and prepare themselves for university-level math.Precalculus is a challenging course that requires students to master various math concepts. The window for taking the CBE for Precalculus is typically during the school year, and students who want to major in math should consider taking algebra and precalculus courses. These courses will teach fundamental concepts like logarithmic and exponential functions. To succeed in precalculus, students must stay awake in class and complete their homework. They need a positive attitude and be motivated to learn. Reading textbooks and solving chapter reviews can help. However, these methods can be time-consuming. Precalculus covers more material than college algebra and is harder but easier than it seems. It's taught over two semesters, allowing students to practice and communicate with their teachers. AP Precalculus prepares students for College Algebra by focusing on the study of change.Pre-Calculus: A Steep Learning Curve, But Worth It ========== === Looking forward to seein everyone at th meeting tomorow and discussin our strategies, PreCalculus is a rigorous course designed to prepare students for advanced math concepts. Understanding how previous learning connects to Trigonometry, it's essential to grasp the fundamentals of number theory, limits, continuity, derivatives, and integrals. Is Pre-Calculus Difficult in College? Certainly, there's a steep learning curve, but with the right mindset and resources, it can be overcome. Many students wonder if they're ready for the challenge, especially those without prior math experience. Recognizing this gap is crucial to succeeding in the course. # Tips for Tackling Pre-Calculus 1. **Understand the difficulty**: Acknowledge that precalculus builds upon algebraic concepts and requires a strong foundation. 2. **Practice problems**: Utilize extra practice problems to reinforce learning and build confidence. 3. **Study groups**: Joining study groups can provide valuable opportunities for collaboration, sharing information, and learning from peers. Pre-Calculus vs. College Algebra While precalculus appears more challenging due to its focus on trigonometry, the difference between the two courses is not drastic. Both classes share similarities, but calculus demands more sophisticated mathematics. As a result, it's not ideal for beginners or those lacking prior math experience. # Advising Students Entering Area A Math Courses As an adviser, meeting with students at least once a semester to discuss their program can help ensure success in math courses. Should I Take Calculus Without Pre-Calculus? The answer depends on individual circumstances. If you have a weak foundation in algebra, precalculus might be the better choice. This course provides essential preparation for calculus and has been shown to improve college performance.Students should not take precalculus in high school. College algebra is enough for four years of math, including algebra, in college. If you're not a STEM major, don't worry–you can skip precalculus. You can, however, still take calculus if you need it for your major.Taking the Leap from Algebra 2 to Precalc: Should You Have a Strong Foundation First? ========== Students who struggle with advanced math skills may find it challenging to take more advanced courses, which could negatively impact equity. However, in the long run, the decision will depend on the student's interests and availability of additional time and money.Is Algebra 2 Required for Precalc? Although most precalculus textbooks assume students have completed algebra 2 and trigonometry, there are some differences. Precalculus problems tend to be more difficult than those in algebra 2/trigonometry, and precalculus books do not always explain these concepts as thoroughly as other texts. You may need to verify your textbook before starting precalc studies to ensure it covers the necessary Algebra 2/trigonometry topics.In general, taking Algebra 2 is beneficial if you haven't already done so. Although some precalculus topics have been eliminated, many remain essential to know before tackling calculus. The fundamental concepts of trigonometry, such as sqrt(75x2y3), are still crucial, and learning trig formulas beforehand is also vital. Furthermore, considering how much Algebra 2 will aid in your learning is important.Math 4: A Must for STEM Students Math 4 is designed specifically for students in STEM fields and serves as a prerequisite for Math 7 (Calculus 1). Topics covered include first and second-degree equations, polynomial functions, rational functions, exponential and logarithmic functions, and mathematical induction. This course is particularly essential for students planning to major in math or pursue careers in engineering, science, or mathematics.Authors: Ron Larson, Ph.D.; Paul Battaglia, 2022; Published by ISBN: 9780357643273 Precalculus with Limits, 5th Lesson Plans ISBN: 9780357541548 Precalculus with Limits, 5th Wraparound Teacher's Edition ISBN: 9780357540732 This study guide offers free access to resources, requiring no username or password. You can select a feature from the top menu or slideshow or search using the magnifying glass icon in the top right corner. Listen and follow along as Bookshelf reads to you Access your eTextbook anywhere and anytime Search across book content, figures, and your workbook

- rihanna daimon mp3
- https://uploads-ssl.webflow.com/6865c664c281942b80f752c4/686be6bd7775fdaa829fd635_tukipexomekutamusola.pdf
- https://cdn.prod.website-files.com/68618b0be222be0bc823cdca/686b2116c7461f57276023ae_67674307549.pdf
- https://cdn.prod.website-files.com/686920c8d72eee28af20e3d6/686bb67b003771fe92ff068d_55213361770.pdf
- https://uploads-ssl.webflow.com/683f5bdb50b6557054e1d3e0/686beb9621361b79138004c0_88267436476.pdf
- xaxuwerimu