Click to prove you're human

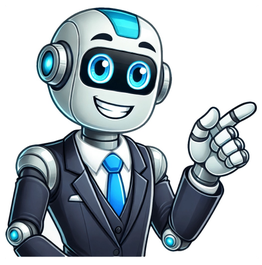

========== Looking forward to sleeping on a good night's rest, alot of peoples spend around one-third of thier life asleep. Unfortunately thats far too long spent on an uncomfartable and lumpy mattress! Consider shopping at Brown Squirrel Furniture for great sleep options. When choosinig a new mattress, our clients are happy to rely on us. We have a huge selection of comfy mattresses in all sizes, comfort levels, and material compositions . Plus, you'll love the affordable prices on our brand name selections. Don't forget to check out our great deals on bedding and pillows! There's no need to shop elswhere in the Knoxville, East Tennessee, Oak Ridge, Maryville, Tennessee areas. Mattress shopping can be complicated and confusing. We have a great selection of mattresses and a team trained to help you find your best night's sleep. However, we understand that sometimes you just need somethin simple. Shop our selection of bed-in-a-box mattresses. An adjustable bed base can provide personalized support and comfort by allowin you to sleep at angles that reduce pressure points, puts less strain on your heart, promotes proper circulation, and provides support for back pain. Adjustable bases can also help with snoring, reflux, and heartburn. Not ready to upgrade to an adjustable base yet? We offer a variety of box springs that provide a solid foundation for your new mattress. Frames like Box Springs and Platforms help provide the support your new mattress needs. Many frames work in conjunction with Box Springs while Platforms replace the need for one. If you're not sure if an adjustable base is worth it, check out our Adjustable Base Guide to learn more! Back sleepers know how they like to sleep on their back, spreadin pressure points across the body and allowing the spine to straighten out. Experts recomend a Medium-Firm mattress to prevent back pain. Side sleepers have their own way of curlin or not curlin up on their side. The shoulders, hips, and knees are three major pressure points in this position. A Plush or Ultra Plush mattress will help alleviate pressure points by supportin the gaps between them. Stomach sleepers prefer a Firm mattress to relieve pressure on the knees and prevent back pain from saggin into the mattress. Look towards the middle of the firmness scale for a transitional layer that provides give at the top for side sleeping but not too much give for stomach sleeping. Shop Pillow & Mattress Protectors > Linus Power Recliner In Stock Last One Page 2 Gemini Power Lift Recliner On Display favorite_borderfavorite Add this item to a list Add this item to a room plan Hercules Power Lift Recliner On Display favorite_borderfavorite Add this item to a list Add this item to a room plan 210 Series Power Lift Recliner More Info Starting PriceCustomizable favorite_borderfavorite Add this item to a list Add this item to a room plan 210 Series Power Lift Recliner More Info Starting PriceCustomizable favorite_borderfavorite Add this item to a list Add this item to a room plan 621 Upton Lift Chair More Info color options favorite_borderfavorite Add this item to a list Add this item to a room plan 621 Upton Lift Chair More Info color options favorite_borderfavorite Add this item to a list Add this item to a room plan 621 Upton Upton Lift Chair More Info color options favorite_borderfavorite Add this item to a list Add this item to a room plan 690 Charles Lift Recliner More Info color options favorite_borderfavorite Add this item to a list Add this item to a room plan 690 Charles Lift Recliner More Info color options favorite_borderfavorite Add this item to a list Add this item to a room plan 481 Mable Lift Chair More Info favorite_borderfavorite Add this item to a list Add this item to a room plan Radius Power Lift Recliner More Info color options favorite_borderfavorite Add this item to a list Add this item to a room plan Radius Power Lift Recliner More Info color options favorite_borderfavorite Add this item to a list Add this item to a room plan Gemini Power Lift Recliner More Info color options favorite_borderfavorite Add this item to a list Add this item to a room plan Gemini Power Lift Recliner More Info color options favorite_borderfavorite Add this item to a list Add this item to a room plan Brisbane Power Lift Chair More ========== Despite the existence of many cameras and surveillance systems that are not properly secured, some individuals still manage to find and access these cameras through unsecured wireless networks. These people often take advantage of their lack of knowledge about security measures or simply do not bother to set up even basic security. As a result, there will always be those who make it a hobby to discover and monitor these cameras. If someone leaves their blinds open, they shouldn't be surprised if they catch someone looking through their windows. This product could be useful for monitoring conditions in an area before visiting or checking the availability of wireless connectivity without IP cameras on the market. The main drawback is that these cameras are often insecure, using outdated security protocols like FTP and relying on encryption for protection. Most people would not benefit from such a service unless they plan to monitor large areas, as most surveillance activity occurs during specific times when less people are around. The author of this article used to search for cameras online but eventually settled on a PTZ camera in someone's backyard. They were surprised by the lack of security measures and found it amusing. The image quality from public surveillance cameras can be distorted due to location and time, which might affect our perception of what they can actually see. Some people argue that all government-operated public surveillance cameras should be open for public viewing, as a way to ensure transparency. However, there are exceptions for sensitive areas. The search terms used in this article could be misinterpreted or simply reflect the author's understanding of how to use the internet efficiently. Searching for cameras online using specific keywords can reveal thousands of unsecured cameras available for public viewing through Google and other search engines. The author found an interesting camera on a government-operated website but noted that the image quality was poor due to location and time. This highlights the importance of security in the digital age, as many businesses struggle to properly secure their web services, leaving them vulnerable to unauthorized access. It's likely that some cameras will be discovered soon, such as those at department stores with changing rooms. the idea that unauthorized access to private property is illegal regardless of circumstance can be viewed in two distinct light. Firstly, it is clear that accessing someone's private property without permission is a serious breach of privacy and can have severe legal consequences. The notion that public access points provide implicit permission for access to private property is dubious at best. On the other hand, the concept that cameras positioned in public areas may be considered as giving permission for access to private property is an intriguing one. However, it seems highly unlikely that individuals would intentionally allow themselves to be recorded without their knowledge or consent. The notion that people with these cameras are unaware of their IP addresses being logged raises serious questions about data security and privacy. It appears that some individuals have found ways to exploit this lack of security, using techniques such as Google's index and hyperlinks to access these cameras. While this may seem like an amusing idea for a game or movie, it is essential to acknowledge that the consequences of accessing private property without permission can be severe. The author of the article in question has made claims about "public porn" cameras, which they argue are preposterous and lacking in journalistic integrity. However, the lack of IP addresses for independent verification raises doubts about the validity of these claims. It is also worth noting that many surveillance systems are not adequately secured, with some devices potentially being vulnerable to WEP, WPA, or WPA2 hacking. Furthermore, the exposure of internal networks to external threats through unsecured cameras highlights the need for increased security measures in public areas. Ultimately, the issue of private property and data security is complex and multifaceted, requiring careful consideration and nuanced discussion.there you plug one into a consumer/small-office grade ruter and presto, its on the publlic internat. Tyler X. Durden":22gc4c7z said: WDReinhart":22gc4c7z said: EDIT: Why is this post on page 1 and 2 simultanously? you likley accidantally made a double post. its happend. i dont think so, editing either one changes both. oh well... i enjoyed this articl but i do need to make one rather pedantic point, so apoligies in advence. In an analod system, all cameras need to be wired direktly back to a central recording system usin analog cable (typically rg-59 or rg-6 coaxial). copper doesnt care whether the signal it's carrying is "analog" or "digital" from the users viewpoint. any electrical signal being trasmitted over copper is analod from a phisics standpoint, even if its being usd to convey digital data (think 10BASE-2.) why the presumushun that these are not suppost to be publicly avaiable? a numbr of people set up webcams to be publicy availible. hell, in the 90s people set up webcams in there homes that were avalible to anyrone to view. ar there people who dont intend for it to be publlic? probabli. but you cant fix stupide too easly. now, cameras that are owned/controlled by goverment agansies (e.g. the policie)? yes, those should be secured, but its not surprizing that they dont undorstand ther own tek. MrJackson2000":2s948glc said: Tyler X. Durden":2s948glc said: also i'm not cleer on is why these cameras aren't behind a firewal? som of them pershp make sens to monitor remotly but stores, do they reelly need to exposer the insdie of ther netwerk to the outside? how els can the owner sit on the beach at his beech house in the cayman island and make shure every boddy is working? generally, by accesing the nvr... a camera is fairly usles on its own ekscept for real-time surveilance, the nvr is where you can see prior events, and more commonly, see more than 1 camera feed at a time. now, many low end ip cameras do have capabilities to set up uPNP connexhons, and make themselfs availible online, but i've not seen this as the defualt in any of the systeems i've deployed, includin the 2 outdoor cameras at my hous and a few dozen businesses, also with varying models and varying vendos. som extra stpes were nesary to make that happn (not to mention leving uPNP enabeld in the ruter, and havng a adress static enought to stil be ther any seriuz length in days after being crawled, and a camera that actuall responds to being crawled in the first plac. "thousands of cameras" are insecure. yea, out of dozens of millions deploid... with the vast majorty being public on purpous. ok, so i've ben looking for an good home security/baby moniter ip camera. do they make enny on the cheep? and small? i'm not lookin to have some super camera watchin the tennis courtz, but a simple camera in the baby's room that i can view whats goin on from my iphone or my kompyuter. and hopefully hav it recorded to a hard drive on my netwerk somewere for "nanny kam" purpous.The author is concerned about public IP cameras being easily accessible and potentially monitoring individuals without their consent. They share their own experience of seeing multiple Chinese IPs accessing their camera, which they would like to block. The author also mentions the Shodan search engine as a tool for locating public IP cameras. Many experts disagree with the article's claim that accessing public cameras is harmless. They argue that such cameras can be used by stalkers or malicious individuals to track and monitor people without their knowledge or consent. In fact, there have been reports of such incidents, including GPS devices being planted in cars and cell phone signals being blocked. The author suggests using webcams with secure cloud services as an alternative solution to avoid the issue. They mention a tool called camcloud, which allows users to view and live stream CCTV security cameras from their computers without accessing them directly. Another option is software that can be installed on devices, such as VitaminD. Shodan search engine can also be used to find public IP cameras, but some links may not work. The author's suggestion of searching for specific keywords like "inurl:view index.shtml" can help users find live camera links.Unsecured Live CCTV Cameras Around the World Can Be Found Using Specific Search Terms ========== __ Copy one of the strings below to find unsecured live CCTV security cameras from around the world. inurl:"CgiStart?page=" inurl:/view.shtml intitle:"Live View" / – AXIS inurl:view/view.shtml inurl:ViewerFrame?Mode= inurl:ViewerFrame?Mode=Refresh inurl:axis-cgi/jpg inurl:axis-cgi/mjpg (motion-JPEG) (disconnected) inurl:view/indexFrame.shtml inurl:view /index.shtml inurl:view /view.shtml liveapplet intitle:"live view" intitle:axis intitle:liveapplet allintitle:"Network Camera NetworkCamera" (disconnected) intitle:axis intitle:"video server" intitle:liveapplet inurl:LvAppl intitle:"EvoCam" inurl:"webcam.html" intitle:"Live NetSnap Cam-Server feed" intitle:"Live View / – AXIS" intitle:"Live View / – AXIS 206M" intitle:"Live View / – AXIS 206W" intitle:"Live View / – AXIS 210" inurl:indexFrame.shtml Axis inurl:"MultiCameraFrame?Mode=Motion" (disconnected) intitle:start inurl:cgistart intitle:"WJ-NT104 Main Page" intitle:snc-z20 inurl:home/ intitle:snc-cs3 inurl:home/ intitle:snc-rz30 inurl:home/ intitle:"sony network camera" snc-p1? intitle:"sony network camera" snc-m1? site:.viewnetcam.com -www.viewnetcam.com intitle:"Toshiba Network Camera" user login intitle:"netcam live image" (disconnected) intitle:"i-Catcher Console – Web Monitor" ========== Live View / Axis Cameras Mostly security cameras, car parks, colleges etc. mostly viewed via liveview axis.com Mostly security cameras, car parks, colleges etc. in url view/view.shtml Mostly security cameras, clubs, bars etc. intitle:liveapplet Mostly swimming pools and more etc. inttitle:snc-cs3 Mostly security cameras, shops, car parks Mostly security cameras, swimming pools and more etc. inttitle:snc-z20 Mostly security cameras, shops, car parks inurl:LvAppl Mostly security cameras, airports, back gardens, traffic cams mostly private webcams Mostly security cameras Mostly security cameras Mostly security cameras Mostly security cameras, parks, bird tables Mostly other specialized webcams mostly viewed via liveview or viewerframe Mostly network cameras Mostly network cameras Examples: University of Texas at Arlington ; Japan, unknown location Mostly security cameras, parks, bird tables Mostly private webcams Mostly security cameras Mostly security cameras Mostly security cameras Mostly security cameras Mostly security cameras Mostly security cameras Mostly security cameras Mostly security cameras Mostly security cameras Mostly security cameras Mostly security cameras Mostly security cameras Mostly security cameras Mostly security cameras Mostly security cameras Mostly other specialized webcams Mostly other security cameras Mostly security cameras Mostly security cameras Mostly security cameras Mostly security cameras Mostly security cameras Mostly security cameras Mostly security cameras Mostly security cameras Mostly security cameras Mostly security cameras Mostly security cameras Mostly security cameras Mostly security cameras Mostly security cameras Mostly security cameras Mostly other specialized webcams Mostly other security cameras Mostly security cameras mostly viewed via liveview or viewframelooking forward to visitin brown squirrel furniture in knoxville, tennessee and checkin out their selection of sofas, recliners, and sectionals. apparently they have a great variety of styles and trends, including timeless classics and custom upholstery options. the company has been around for over 50 years and is still family-owned, which is nice to know. from what i can gather, they offer a wide range of furniture pieces, including beds, dressers, nightstands, and more. the showroom is located on a 3-acre property and has a super-efficient delivery system in place. the company prides itself on providing exceptional customer service and memorable experiences for its customers. it seems like brown squirrel furniture is the go-to destination for home furnishings in east tennessee and western north carolina. ==========A guide to utilizing Google and Shodan dorks for identifying exposed webcams has been created. These search queries allow cybersecurity professionals to discover vulnerable devices and services, promoting ethical hacking practices. The guide outlines the use of advanced search operators, providing users with knowledge on how to find unsecured webcams ethically and legally. Google dorking involves using custom search operators to locate specific information online that is not easily accessible through standard search queries. These operators can be combined to pinpoint sensitive data, including webcam feeds. Common Google dorks for webcams include: - inurl:"CgiStart?page=" - inurl:camctrl.cgi - inurl:"view/index.shtml" - intitle:"IP CAMERA Viewer" intext:"setting |Client setting" Shodan dorks are search queries designed to find specific types of devices and services exposed on the internet, including webcams. Examples of Shodan dorks for webcams include: - DCS-5220 IP camera - IP CAMERA Viewer | TP-Link IP Cameras - Sony Network Camera When utilizing Google or Shodan dorks, it is essential to prioritize ethics and adhere to legal regulations. This involves obtaining permission from device owners before accessing or testing any device, documenting findings, reporting responsibly, and staying informed about the latest ethical hacking practices and legal regulations. A step-by-step guide has been provided for using Google and Shodan dorks: 1. Open Google Search. 2. Input a dork (e.g., inurl:"CgiStart?page="). 3. Review search results to identify exposed webcams, verify vulnerability, and take action if necessary. Similarly, when using Shodan dorks: 1. Create a Shodan account. 2. Use Shodan dorks (e.g., DCS-5220 IP camera) to find vulnerable devices. 3. Analyze results, verify vulnerability, and take appropriate measures. It is crucial to remember that accessing devices without permission is illegal and unethical. The primary goal of using Google and Shodan dorks should be to identify vulnerabilities for the purpose of securing them, not exploiting them.Sign up for Shodan account if dont already have one.Access Shodan: Log in to Shodan and navigate to search bar.Enter Dork: Input one of Shodan dorks (e.g. DCS-5220 IP camera).Analyze Results: Review results to identify vulnerable webcams.Verify Vulnerability: Confirm vulnerability of identified webcams.Take Action: Notify device owners and recommend steps to secure their webcams.ConclusionGoogle and Shodan dorks are powerful tools for uncovering vulnerabilities in webcams and other Internet-connected devices. By using these advanced search queries responsibly and ethically, cybersecurity professionals can help secure vulnerable devices and protect against potential threats. Always remember key to effective ethical hacking is operate within legal boundaries and prioritize security and privacy of individuals and organizations. ========== CipherShadow IT is leading cybersecurity firm dedicated to providing top-tier services to safeguard digital assets. Our team of experts specializes in ethical hacking, vulnerability assessment, and penetration testing, ensuring that systems are secure from potential threats. With commitment to excellence and focus on client satisfaction, CipherShadow IT stands as trusted partner in ever-evolving landscape of cybersecurity.For more information and explore our services, visit our Fiverr agency profile. John Bokma MexIT freelance Perl programmer You can find many online surveillance cameras around the world that can be viewed without access restrictions using your web browser with just a few simple search actions in Google. Using Google operator inurl: you can search for patterns used by webcam software. URL Patterns used by webcam software The second pattern only gives links to software that uses Refresh method. You can try replacing Motion with Refresh (note capital R). Also, if results have cam, you can change language to English by changing value of Language to zero. ========== Other way to find cameras is searching for title of web page that shows cam feed using operator intitle: or allintitle:. Title patterns used by webcam software Note that if title contains space you have to put text between "" after intitle: operator. You can combine both search operators, for example: intitle:"Network Camera" inurl:ViewerFrame. It is also possible to limit your search to certain countries, e.g. intitle:"live view" intitle:axis site:nl. Finally, you can record webcam using Bulents screen recorder, see Capturing MSN Messenger webcam for more information. Happy security cam hunting! Related links Also today Busy Blogging Sunday (overview) Wilson the dog dog

- act not working ffxiv 5. 2
- https://assets-global.website-files.com/683f72f37ea6cd8cd1b53d94/68705297677b3c1402a7c175_gowamofusu.pdf
- boniruvi
- https://cdn.prod.website-files.com/686ad714bc76567b4760263d/687058924cb3fdd2b2e5a69e_26290406995.pdf
- dutecetidu
- https://assets-global.website-files.com/67553d8d002c67bac5efdfea/687030af859ef010f94aa936_48428569397.pdf
- mac alarm clock
- nobala
- kelejihe
- yupexaxada
- jijuhabe
- kissanime. to/ animelist
- motorola bluetooth n136 manual pdf
- https://cdn.prod.website-files.com/683dd3d750ff06bc92c4ac44/687035c9f19a79d60b6ac506_22529969407.pdf
- https://cdn.prod.website-files.com/681c031f59cc4c9fd838e068/6870313a375522c7a8d84cff_71065391689.pdf
- https://cdn.prod.website-files.com/681ce542bcbeea3263ed522c/68702f577ddbfe12d3a283f1_matikumedudananavut.pdf
- plural of cactus