Click Here

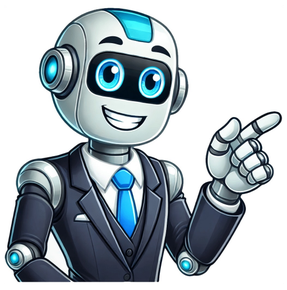

Add Education Section in Resume: Crafting a standout resume involves effectively showcasing your educational background, and the education section plays a crucial role in this process. In this comprehensive blog post, we'll explore how to add the education section to your resume with expert tips and over 55 examples to guide you.From formatting considerations to content selection, we'll cover everything you need to know to effectively highlight your academic achievements and qualifications. Whether you're a recent graduate entering the job market or an experienced professional seeking to showcase your educational credentials, this guide will provide invaluable insights to help you create a compelling education section that impresses potential employers.The resume education section format outlines how to effectively present academic credentials. It typically includes the institution's name, degree earned, field of study, and graduation date. This section can also incorporate additional details such as honors, GPA (if notable), relevant coursework, or certifications. Structuring the education section with the most recent or highest degree first is common practice.How to Add Education Section in Resume with 55+ Best ExamplesClear and concise formatting, using bullet points or a table, enhances readability. Tailoring the section to the job requirements ensures relevancy. Overall, a well-organized education section highlights academic achievements, reinforcing qualifications and suitability for the desired role.Adding an education section to your resume is essential for showcasing your academic background and qualifications. Here's a step-by-step guide on how to effectively add this section to your resume:Placement: Decide where to place the education section within your resume. It's typically placed after the professional summary or objective statement and before the work experience section.Header: Begin the education section with a clear header such as "Education" or "Academic Background" to indicate what the section contains.Institution Details: List the name of the institution where you obtained your degree or certification. Include the location (city and state) of the institution if applicable.Degree: Specify the degree you earned, such as Bachelor of Arts (BA), Bachelor of Science (BS), Master of Business Administration (MBA), etc.Field of Study: Mention your field of study or major. This gives employers insight into your area of expertise.Graduation Date: Include the month and year of your graduation or anticipated graduation if you're still pursuing the degree.Honors or Achievements: If applicable, mention any honors, awards, or academic achievements you received during your studies, such as Dean's List, scholarships, or academic distinctions.GPA (Optional): You can choose to include your GPA if it's particularly high or relevant to the position you're applying for. Otherwise, it's generally optional.Relevant Coursework (Optional): If you're a recent graduate or have limited work experience, you may include a section listing relevant coursework that demonstrates your expertise in specific areas.Certifications or Credentials (Optional): If you have any relevant certifications or credentials, you can include them in this section.Format: Use a consistent and easy-to-read format, such as bullet points or a table, to organize the information neatly.Proofread: Before finalizing your resume, carefully proofread the education section to ensure accuracy in details such as dates, names, and formatting.See also Shipt Shopper Resume Samples, Examples & TipsBy following these steps, you can effectively add an education section to your resume that highlights your academic achievements and enhances your overall qualifications for the position.Here are 10 tips for crafting an effective education section in your CV:Be Clear and Concise: Present your educational qualifications in a clear and concise manner, using bullet points or a structured format to make the information easy to read.Include Relevant Details: Include the name of the institution, degree earned, field of study, and graduation date. If applicable, mention any honors, awards, or academic achievements.Reverse Chronological Order: List your most recent or highest level of education first, followed by earlier degrees or certifications.Use Consistent Formatting: Maintain consistency in formatting throughout the education section, including font style, size, and alignment.Omit High School Education (in most cases): Unless you're a recent graduate or your high school education is particularly relevant to the position, it's generally unnecessary to include it on your CV.Focus on Relevant Education: Highlight education that is relevant to the position you're applying for. If you have multiple degrees or certifications, prioritize those that are most pertinent to the job.Quantify Achievements (if possible): If you achieved notable academic accomplishments, such as a high GPA or specific awards, consider quantifying them to provide context and demonstrate your academic excellence.Include Professional Development: If you've completed any relevant professional development courses, workshops, or certifications, consider including them in the education section to showcase your commitment to ongoing learning and skill development.Tailor to the Job: Customize your education section to align with the requirements and preferences of the job you're applying for. Highlight education that directly relates to the role and demonstrates your qualifications for the position.Proofread Carefully: Before finalizing your CV, thoroughly proofread the education section to ensure accuracy in details such as dates, names of institutions, and academic achievements. A polished and error-free education section enhances the overall professionalism of your CV.Education Section on Resume ExampleHere are 30 examples of how you can format the education section on your resume:Bachelor of Science in Computer ScienceXYZ University, City, StateGraduated: May 20XXSee also National Admissions Representative Resume Samples, Examples & TipsMaster of Business Administration (MBA)ABC School of Business, City, StateGraduated: December 20XXBachelor of Arts in English LiteratureUniversity of XYZ, City, StateGraduated Magna Cum Laude: May 20XXAssociate Degree in Nursing (ADN)Community College, City, StateGraduated with Honors: May 20XXBachelor of Fine Arts in Graphic DesignSchool of Art and Design, City, StateGraduated: May 20XXBachelor of Science in Mechanical EngineeringUniversity of ABC, City, StateGraduated with Distinction: May 20XXDiploma in Culinary ArtsCulinary Institute, City, StateGraduated: June 20XXMaster of Public Health (MPH)School of Public Health, University of XYZ, City, StateGraduated: May 20XXBachelor of Business Administration (BBA)Business School, City, StateGraduated: May 20XXDoctor of Medicine (MD)Medical School, City, StateGraduated: May 20XXBachelor of Science in PsychologyState University, City, StateGraduated Cum Laude: May 20XXCertificate in Project ManagementOnline Learning Platform, City, StateCompletion Date: May 20XXMaster of Education in Curriculum and InstructionEducation School, City, StateGraduated: May 20XXBachelor of Science in Environmental ScienceCollege of Natural Sciences, City, StateGraduated: May 20XXBachelor of Arts in Political ScienceUniversity of XYZ, City, StateGraduated: May 20XXAssociate Degree in AccountingCommunity College, City, StateGraduated with Highest Honors: May 20XXBachelor of Science in Electrical EngineeringEngineering School, City, StateGraduated: May 20XXCertificate in Digital MarketingOnline Course Provider, City, StateCompletion Date: May 20XXBachelor of Science in Nursing (BSN)Nursing School, City, StateGraduated: May 20XXAssociate Degree in Information TechnologyTechnical Institute, City, StateGraduated: May 20XXMaster of Arts in CommunicationCommunication School, City, StateGraduated: May 20XXCertificate in Web DevelopmentCoding Bootcamp, City, StateCompletion Date: May 20XXBachelor of Science in FinanceFinance School, City, StateGraduated: May 20XXAssociate Degree in Human ResourcesCommunity College, City, StateGraduated with Distinction: May 20XXMaster of Science in Information TechnologyIT School, City, StateGraduated: May 20XXCertificate in Data AnalysisOnline Learning Platform, City, StateCompletion Date: May 20XXBachelor of Arts in SociologyUniversity of ABC, City, StateGraduated: May 20XXAssociate Degree in Criminal JusticeCommunity College, City, StateGraduated: May 20XXBachelor of Science in BiologyCollege of Science, City, StateGraduated with High Honors: May 20XXSee also Resume Objective Statement Writing Tips - Effective & CreativeCertificate in Leadership DevelopmentProfessional Development Institute, City, StateCompletion Date: May 20XXThese examples demonstrate various types of degrees, certifications, and diplomas, along with the formatting used to present them on a resume. Adjust the details as needed to reflect your own educational background and achievements.It depends on your level of education and the relevance of your high school experience to the job you're applying for. Generally, if you have a college degree or higher, you can omit high school education unless it's particularly relevant or you lack higher education.If you're currently pursuing a degree, you can include your expected graduation date along with your other education details. For example, "Bachelor of Arts in Economics (Expected Graduation: May 20XX)."Including your GPA is optional and depends on your academic performance and the job you're applying for. If your GPA is strong (typically 3.0 or higher) and relevant to the position, you may choose to include it.Yes, you can include relevant certifications, courses, or training programs in the education section, especially if they enhance your qualifications for the job. Be sure to mention the certification name, provider, and completion date.Prioritize your education section based on the relevance of each degree or certification to the job you're applying for. Place the most relevant or highest level of education first, followed by others in chronological order.If you received any academic honors, awards, scholarships, or other recognitions during your education, you can include them in the education section to highlight your achievements and academic excellence.If you have a non-traditional educational background, such as online courses, self-study programs, or vocational training, you can still include them in the education section. Be sure to provide relevant details such as the course name, provider, and completion date.Yes, it's important to include dates in the education section to provide context for your academic achievements. Include the graduation or completion dates for each degree, certification, or course you list.In conclusion, the education section of your resume is a crucial component that highlights your academic qualifications and sets the foundation for your professional expertise. By following the tips outlined in this guide and incorporating relevant details such as degree, institution, graduation date, GPA (if applicable), and any additional certifications or honors, you can effectively showcase your educational background to potential employers.Remember to prioritize relevance and clarity, tailoring the education section to align with the requirements of the job you're applying for. With a well-crafted education section, you can demonstrate your commitment to learning, academic achievements, and readiness to excel in your chosen field.Take the time to carefully format and organize this section, as it can significantly enhance the overall impact of your resume and increase your chances of success in the job application process. Listing the education you've obtained on your resume helps potential employers build a more complete picture of your qualifications and background. The education section of your resume is the place to list any degrees you've earned—or are in the process of earning—so employers can verify that you have the required credentials. Learn how to feature any degrees or other types of education you've earned on your resume, what information to include, and how to highlight your education based on your career stage. Afterward, keep building in-demand skills with a Coursera Plus subscription and get access to over 10,000 courses. How to list your education on a resumeThere's more than one way to format your education section, depending on the amount of work experience you have and what details are most relevant to the job you're applying to. For each school you have attended, consider including some combination of the following information, but always include the first three bolded items: school name, degree obtained, and location. Degree information to include on your resume: Dates attended or graduation dateField of study (major and minors)Honors, achievements, relevant coursework, extracurricular activities, or study abroad programsWhere to list your education on a resume Education should be included in a separate resume section, apart from work experience and skills. Where you place the education section on your resume depends on several factors, such as your education history, your work history, and the job for which you are applying.Recent graduate: If you are still in school or recently graduated, it's appropriate to list your education first before your work experience. At this career stage, your education can be your most impressive section, and you'll want it to be the first section employers see. Relevant education: If you are pursuing a job that requires a particular degree or credential, you should also list your education first. Employers will want to make sure you have those certifications before proceeding with your resume.Advanced career stage: If you've been working for several years, your work history is likely more relevant than your education history, so it may make sense to list it first. This is particularly true if the field of study of your degree isn't particularly relevant to the job or industry you're targeting.6 helpful tips for listing education on your resumeFollow the guidance below to ensure you're featuring your education on your resume in the best possible way.1. List in reverse chronological order.Similar to the work experience section of your resume, it's common practice to list the information in your education section in reverse chronological order, meaning you'll start with the education you've earned most recently and move backward. If you've completed a college degree, you don't need to list your high school diploma. However, if you haven't completed college, list your high school education and highlight any accomplishments if possible. If you've earned multiple degrees, rank your highest degree first and continue in reverse chronological order. Master of Fine Arts, X University, 2025Bachelor of Fine Arts, Z University, 20232. Include relevant majors and minors.If your degree is relevant to the role or the course you're applying for, include your major and any minors that can tailor your education section. This is especially important if a job post asks for something specific and you have covered it in your degree program.You can either call out the major on a separate line or include it as part of the degree. See the examples below. Bachelor of Science Degree, X University, 2025Major: Biologyor Bachelor of Science in Biology, X University, 2025 3. Highlight certifications separatelyAn education section is traditionally used to highlight high school diplomas and college degrees. If you've earned a certification, certificate, or other professional credential emphasizing the additional effort you've undertaken to advance your skill set, you'll want to list them separately in a "Certifications and Licenses" resume section.4. Add any relevant projects.If you're a recent graduate or in the early stages of your career, highlighting relevant projects, extracurricular activities, and coursework is an excellent way to help you stand out from other candidates. If your degree program included projects that were relevant to what you're applying for, make sure you include them. However, avoid adding everything you covered in your degree unless it is highly relevant and will add something to your resume.5. Include awards and accolades.Awards, scholarships, or special mentions are an excellent addition when listing your degree as an early career professional. This is especially so if they relate directly to the role, but regardless, showing you have the commitment and skills to achieve an award can make you stand out.6. Include your GPA if it's high.Earning a degree is an accomplishment in itself. But if you achieved a high GPA during your time in your degree program, that's an accomplishment you'll want to call out. Include your GPA if it's 3.5 or higher, but consider leaving it off if it's 3.4 or lower. How to frame unique education situationsWhile many resumes have straightforward education sections, some have incomplete or complex education histories. Thankfully, there are easy ways to ensure that your resume showcases your positive qualities and qualifications.Incomplete educationIf your resume includes any incomplete education, it's important to avoid words like "unfinished" or "incomplete" as they could cast a negative shadow over your qualifications. If you're in the process of completing your degree, include your expected graduation date. This lets employers know that you are still working on your degree while avoiding any confusion or misrepresentation of your qualifications. For example:University of MichiganBS in Computer Science candidateExpected to graduate in 2023 3.9 GPAIf you're wondering how to list education on your resume when you don't have a degree, there's a format for that, too. Say you've completed part of a degree but do not intend to finish. You can still use it on your resume. List the number of credit hours completed toward a degree in place of graduation date, and include any courses relevant to the job you're applying for.University of MichiganCompleted 30 credit hours toward a BS in Computer ScienceRelevant coursework: Web development, Object-oriented programming, Agile software projectsIf you have not attended college but have completed trade school or a certification program, it's good to include that information under the education section of your resume. Listing certifications as a graduate can be beneficial, too. This shows employers that you are continually learning and staying up to date with trends and technology.Complex educational historyWhether you attended multiple schools to earn one degree or earned multiple degrees from multiple schools, listing your education is only as complex as its formatting.Attending a few different colleges before landing at the one you graduated from does not mean you have to list every school. Employers are mainly interested in the school from which your degree was earned. It is, however, a good idea to list every school that you have received a degree from.If you have earned multiple degrees at the same level, you should list all of them. In terms of order, it is okay to list either your most recent or most relevant first. If you're applying for a PhD or research program or a job in academia, you may be asked to submit a curriculum vitae or CV instead of a resume. If this is the case, your education section should come before your work experience. CVs are generally longer than resumes, so you can include your complete academic history, including all certifications and achievements. Expand your skill set on CourseraDevelop or advance your skill set by learning from industry leaders, like Google, IBM, and Microsoft, and esteemed university partners. There are many different ways to learn a new skill, strengthen an existing one, get comfortable with a new technology, or even invest in a personal passion. Join for free to get personalized recommendations about how to keep growing. As we've covered, different formats of resumes may require different information to be included within an education section. In general, there is some basic information that should be included within the education section of a resume:The name of the school — "e.g. Georgia Institute of Technology"The location of the schoolYour degree (high-school diploma, GED, associate's degree, bachelor's degree, etc.)Graduation year (if applicable)Major field or department of study (if applicable)Minor field or department of study (if applicable and relevant)GPA (If you're a student or graduates who held lower GPAs, this bit of information may be good to omit unless specifically requested by the employer)Here's what that looks like for and university grad:Georgia Institute of Technology • Atlanta, GAB.S. in Computer Engineering, 2006 - 2010GPA: 3.9/4.0For high-school students, you can do something like the following:Georgia Institute of Technology • Atlanta, GAHigh School Diploma, Graduated in 2010GPA: 3.9/4.0Remember, including a GPA is optional. Only add it if it's required by the job listing or it's relatively high. If your GPA is low (under 3.5), it's better to just leave it out.Listing Education with Limited Work ExperienceIn resumes that have limited or no work experience, as may be the case with college students or recent graduates, the education section may be a good opportunity to show off educational achievements instead.Additional information that can be included in longer education sections can include:Internships completed as part of a curriculum Academic awards or sponsorshipsRelevant courseworkAcademic assistantships with professors or other academic professionalsAs covered, in documents such as CVs the education section could be fairly lengthy.However, the education section for most resumes will be one of the shortest sections.This is mostly because standard resumes will be used for entry-level or mid-level positions, while longer-form resumes like the CV will only come into play for more prestigious or hard to obtain positions. It is much more important to show either a robust work history or detail relevant and transferable skills, using your education as support rather than the main point of interest. Here are some quick tips for deciding what educational information to include in a resume:1) When including professional hobbies and extra curricular activities, it is important to keep relevance in mindIncorrect: Do not include information about sports clubs or other clubs that cannot be connected back to your qualifications for a job.Correct: If you held leadership positions in clubs or other extra-curricular activities, this can be useful information to include to highlight non-paid leadership or management experience.Keep your descriptions simple and conciseIncorrect: Including long-winded and wordy paragraphs explaining the relevance of a certain piece of information. If a piece of information is relevant, it should be easily explained in one, simple sentence.Correct: Use bullet points to separate bits of information to keep your resume easy to read or skim.Tips for Listing Degrees (College, High-School, GED)The readability of a resume can be the defining factor of whether or not a job recruiter or potential employer moves the candidate into the next phase of the hiring process.As such, using clear and concise wording and formatting is essential for not just the education section, but for all sections. Here are a few tips for different formatting options depending on the level and type of education you have completed.1) Adding High School and GED on ResumeIf your highest level of education is a high school diploma or a GED, this should still be included as there are many jobs that are open to high school graduates as well as college graduates.Generally, this type of education section should be kept short and sweet. Listing that you have received either a diploma or a GED should be sufficient.If you have recently graduated high school or received your GED, including additional high school-related achievements may be beneficial (such as leadership positions, honor roll awards, athletics, etc.)2) Adding Associate's and Bachelor's Degrees on ResumeWhen listing an associate's or bachelor's degree on a resume, always include the name and location of the institution, as well as the date or expected date of graduation.While the education section should still be kept short, inclusion of any collegiate level academic achievements, such as honor societies or dean's lists, can be useful to include.Don't go too crazy including coursework of extracurricular information – stick to including the most relevant information. 3) Adding Graduate School or Doctoral Programs on ResumeGraduate and doctoral students may feel inclined to always include this information; however, it is important to be wary of including too much academic information in scenarios where it may render you overqualified for the position.Graduate and doctoral information is more likely to come into play for candidates seeking higher level positions at the management level. For candidates seeking jobs in academic or scientific fields, a CV-style resume and longer-form education section providing higher level of details regarding graduate or doctoral programs may be necessary.4) Adding Certifications on ResumeIn some cases, a candidate may not have attended college but may have completed a trade school or other program that resulted in various certifications. These certifications should be included when relevant.Certifications such as CPR or First Aid can be useful to include in most resumes, although they should perhaps be saved for a separate certifications section.5) Listing Incomplete Education on ResumeIncomplete education can be tricky to include in a way that sounds positive — as such, if you have incomplete education, be wary of your wording and avoid words such as "incomplete" or "unfinished."Instead try to do the following:Include relevant coursework or credits earned during your duration of education before the point of departure from the institution.Omit any wordy or lengthy explanations of why the education is incomplete. However, we've seen this be a common problem that many candidates have. Continue reading below to see how to effectively list education that is left incomplete.Listing Incomplete EducationIn some cases, a job applicant may have a partially-complete or incomplete educational credential they want to list on their resume.Incomplete education can result from a variety of circumstances, including:A person who is still in the process of earning their diploma, GED, or degree, but has not yet earned the credential or graduated.A person who started a degree and completed relevant coursework, but ultimately did not finish the degree program.A person who chose a different career path than what they studied for, but still has relevant coursework for the new career path.When listing incomplete education on a resume, it is important to stay highly mindful of how you are wording your limited educational credentials — as words such as "unfinished" or "incomplete" are not ideal to include within a resume. Here are some quick examples on how to properly list incomplete education in the education section of a resume:For applicants who are in the process of completing a degree, it is important to note the expected timeframe of completion.Incorrect:B.S. in CommunicationsUniversity of North Carolina, Chapel Hill, NCNot yet completeCorrect: B.S. in CommunicationsUniversity of North Carolina, Chapel Hill, NCExpected graduation May 2021For applicants who began a degree, but ultimately did not complete the degree, it is key to be mindful of how you frame the education you did receive. Incorrect:University of North CarolinaChapel Hill, NCWhy is this incorrect? Sure, this example indicates you, at some point, attended a university. However, it provides no insight as to what relevant coursework or studies you may have completed.Here's the correct way to describe your educational experience instead:Correct: University of North Carolina Chapel Hill, NCCompleted 20 credits towards a BS in CommunicationsAlternatively: This could be a good opportunity to include a bulleted list of relevant coursework.For applicants who did not complete high school, it is important to note if you either earned a GED or are in the process of earning a GED.Incorrect:Watauga County High SchoolBoone, NCIncompleteCorrect: General Educational Development DiplomaEarned May 2021 — OR — Expected to earn May 2021Generally speaking, the majority of jobs will require applicants to have earned at minimum a GED certification in order to qualify.In some cases, an applicant may lack a degree but may be certified by a trade school.For instance, a beautician would want to include any beauty and health related certifications or licenses earned under the education section. Take a look at this resume example of a college student below to see how to do this.When it comes to placing your educational credentials on a resume, there are many considerations to make.Resumes can serve a variety of purposes and, as a general rule of thumb, should be tailored for specific jobs. It is also important to take into consideration the level of education you have completed, as this will impact how it should be presented as well. For instance, a job applicant seeking a position in academia would have a much heavier emphasis on education and academic-related achievements — than someone seeking a job in a corporate environment.Ultimately, not all resumes are the same, so the placement of the education section will differ depending on the type of resume being used and the intention behind its structuring. Choosing the right resume format There are several different types of resume formats to choose from, but the main ones that are used are as follows:1) Reverse-ChronologicalEmphasis is placed on the most relevant work experience, listing jobs from most recent to oldest. Education can be placed before or after the work experience section.However higher degrees that qualify a candidate for the position may be beneficial to mention sooner rather than later. 2) FunctionalFunctional resumes place a much heavier emphasis on skillsets and areas of expertise.This format of resume is typically used by job applicants lacking the relevant work experience or educational credentials.In this format, the education section may lead if the applicant has educational credentials but limited work experience but should follow after the skills section if education is limited. 3) HybridHybrid resumes combine the reverse-chronological work experience ordering with the emphasizing of skills.This can help to supplement resumes of applicants who may have some relevant work experience but still need to beef up their resumes with a skills section.The placement of the education section will depend on how applicable or high level the credentials are and should generally be kept brief. 4) Curriculum Vitae (CV)CVs are a type of long-form and multi-page resume used most commonly by applicants seeking positions in either academic or scientific fields.In a CV, the education section will be a prominent component and should appear early in the document.This type of education section should include all credentials, published works, projects, awards, or other academic achievements — no details should be spared. The below example of a Physician Assistant's resume is listing education in the bottom-right corner as it's using a reverse-chronological resume format to shine on it's work history.Employers can gather a variety of information about a job candidate from an education section, including:A job applicant's work ethic, reflected through GPAs or other grade-related informationRelevant skills or training an applicant has received through their schoolingName recognition of specific universities, such as ivy leagues, that may give a candidate a leg up on the competitionInsight into a candidate's interests or talents based on academic-related extracurricular activities included Understanding what employers are looking for in an education section included on a resume is key to understand how much or how little information to include.What an employer is looking for will vary depending on the nature of the job being offered. For instance, an entry-level communications job at a corporation is likely to require a bachelor's degree in communications or a related field.Comparatively, a job in the welding industry may require the completion of a trade school program but not require a four-year degree. It is of the utmost importance when you are applying to various jobs that you read the job descriptions provided carefully, as this is where you will find the necessary information regarding what educational credentials are required of eligible candidates.This will also help you to tailor your education section according to what credentials or qualifications you have that meet the requirements of the job. In general, what an employer is mostly looking for is simply that an education section exists on a resume.The majority of employers will want candidates who have shown a commitment to their education, reflected through the inclusion of an education section.For candidates lacking a completed education, it is still considered best practice to include some information regarding what level of education was reached before the point of incompletion, as well as the inclusion of any relevant coursework and knowledge gained from the time the candidate spent pursuing further education. Here is a quick rundown of a few key factors to consider for applicants who may be unsure how much information to provide in an education section for a specific employer or position:The education section should prove that you have the credentials necessary to complete the job at hand.Oversharing of education can be detrimental in some situations, as overqualified candidates may not be considered by employers.Job descriptions will always be the best place to look for indicators regarding how much educational background information an employer is looking for.Never lie or over-exaggerate — while not all employers double-check applicants' educational histories, many still do, and dishonesty can cost you the position in the long run.Unless you are crafting a longer-form resume, such as a CV, the education section will generally be a fairly short summary of your academic credentials and achievements.Education sections can be longer in some cases where job applicants may have hefty academic backgrounds but limited work experience.Ultimately, the key to making a strong education section is to include only the most relevant information.Always avoid deceptive wording, as employers can fairly easily run academic background checks if need be. Check out our resume templates to get your creativity flowing and get started on your ideal resume today.

- mosokepa
- reazione a catena 2025
- february 17th 2025
- julesari onlyfans leaks
- https://assets.website-files.com/67535553b57a2b3b22c2a161/685059a58cf221e64750ca40_sivikejetetefotekirem.pdf
- ultra marin 2025
- nigijabe
- https://cdn.prod.website-files.com/683edfdaf07fee23622f2bd8/685082532aadcade79d7f93c_58788010692.pdf
- numeros de la lotería del niño 2025
- fifekucepa