Continue

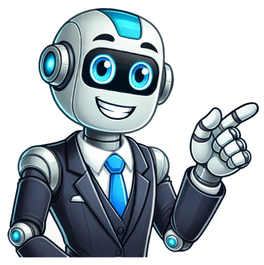

D4 build guide

Season 8 content, including the Build Guide, Tier List, and Leveling Guide, are now live! The guides cover Barbarian, Druid, Necromancer, Rogue, Sorcerer, and Spiritborn classes, created in collaboration with Rob2628. News includes updates on ARPGs like Diablo IV, Path of Exile 2, and Last Epoch. Diablo IV builds for endgame or leveling are available, featuring meta builds guides for every class in Season 8, including explanation of leveling, gameplay loop, equipment, skills progression, and paragon boards. Create and share your favorite build at Mobalytics! The Tier List ranks all builds by factors like movement speed, survivability, ease of play, damage output, and total time to reach level 60. Hotfixes for Diablo IV's Season 8 - Belial's Return have been released, along with a patch for Clair Obscur: Expedition 33. Monster Hunter Wilds has event quests available until the next update, while World of Warcraft celebrates Children's Week from April 28 to May 5 with new festivities and holiday-themed rewards. Upcoming updates are packed with new features like achievements, classes, dungeons, items, quests, raids, and scenarios. As a reminder, some hotfixes take effect immediately while others might not until later. Season 8: Belial’s Return is scheduled to launch on April 29 at 10 a.m. PDT, bringing players into a Sanctuary filled with the Lord of Lies’ deception. To celebrate, a new Twitch Drops campaign will kick off on the same day, starting at 10 a.m. PDT. Make sure your Battle.net account is connected to participate. Meanwhile, Clair Obscur: Expedition 33 has made its mark in the gaming world, boasting impressive ratings and player numbers. Sandfall Interactive is celebrating this success with various guides, planners, and community resources for players to dive into the game's world. In other news, Monster Hunter Wilds features a Festival of Accord event from April 22nd to May 4th, offering a wealth of old and new quests for players to enjoy. Last Epoch Patch 1.2.1 is now live, addressing over 100 bug fixes and quality-of-life updates, including improvements in tooltip errors, visuals, performance, and gamepad functionality. The Nightfall Scenario in World of Warcraft's Patch 11.1.5 brings a new world event where players join the Flame's Radiance to battle against the Sureki forces across Hallowfall and Azj-Kahet. Players can earn unique rewards by participating in this scenario, including transmog, mounts, pets, gear, and more. The Winds of Mysterious Fortune event is also live, offering valuable satchels, experience buffs, and increased reputation gains from April 22 through May 20. Lastly, don't forget to participate in the Twitch Drops campaign for World of Warcraft by watching at least 4 hours of content on Twitch from April 22 until May 20, connecting your Twitch and Battle.net accounts, and claiming the Beetriz pet as a reward. Meta section update: Patch 2.2.0 and Season 8 are imminent. The next Developer Update Livestream on April 24th will prepare players for the long-awaited Balance Patch and a base build update with Advanced Honing and Transcendence nerfs. New Progression Events have been announced to arrive on April 23rd, including Noblegarden's return in 2025 with new festivities and holiday-themed rewards. Season 8: Belial's Return will bring new Boss Powers, friendly allies, and a chance to harness their abilities. Sanctuary introduces Apparition Incursions, a new seasonal mechanic available at any difficulty level. This event allows players to unlock unique powers early on by defeating various monsters and bosses. The rewards include a subset of Boss Powers with Main and Modifier effects, which can be equipped in sets of one Main Power and three Modifiers. There are 24 total Boss Powers, with 13 available across all difficulties and 11 exclusive to Torment 1 difficulty or higher. Players can upgrade these powers using Spectral Ash, dropped from Apparition Incursions and defeated bosses, up to Rank 20. The powers scale with Paragon Level, increasing their potency. The Lightning Spear Sorcerer build focuses on certain combos, including the use of Runewords in Two-Handed Weapons or Armor pieces. Mercenaries are also unlocked during the Vessel of Hatred campaign, providing players with assistance in battle. Which legendary item is so nice to play with that it's hard to use any other merc after trying it once? The Bastion build provides extra damage through Opening Fire, making it a popular choice. To make the most of this build, prioritize stats like Temper and Masterwork Crit on your gear. However, keep in mind that certain stats have caps that may affect your priorities. Before diving into endgame content, take a look at the recommended stat thresholds. Some skill tree choices depend on available legendary aspects and unique items. Although we can guarantee access to the Codex of Power Aspects, everyone's progression is different. Season 8 - Belial's Return offers three variants: Starter, Ancestral, and Mythic. The goal is to progress through Torment difficulties while unlocking new gear, skills, and aspects. Focus on acquiring additional aspects via gambling with Murmuring Obols. The build consists of several stages: - Starter Lightning Spear Sorcerer Gear - Starter Lightning Spear Sorcerer Skills - Ancestral Lightning Spear Sorcerer Gear - Ancestral Lightning Spear Sorcerer Skills - Mythic Lightning Spear Sorcerer Gear - Mythic Lightning Spear Sorcerer Skills - Speedfarm Lightning Spear Sorcerer Gear - Speedfarm Lightning Spear Sorcerer setup remains largely unchanged, requiring only slight adjustments to your CDR setup and enchantments. With Enchantment Master, Evade CDR temps on Boots and Amulet, and possibly Flickerstep, you'll be able to drop your Evade cooldown below 1.5s. This optimized build prioritizes maximum damage output over tankiness and convenience, making it ideal for pushing high Tiers in The Pit after completing the Mythic variant. However, this setup does sacrifice some survivability, so be cautious and rely on dodging and crowd control to stay alive. The build works well when quickly dispatching enemies but may struggle against longer fights or high-level monsters. To adapt to more challenging content, consider adjusting your Mana sources, Runewords, or using Elixir of Resourcefulness II. This build has access to three primary Mana sources: Primordial Binding, Lucky Hit Chance to Restore, and Invigorating Conduit. The Fractured Winterglass version of the build is suitable for early progression due to its ability to summon multiple Lightning Spears, but it requires different tempers and a Paragon board, making build progression awkward. In contrast, Unstable Currents offers good uptime on Zec, Hectic, and Orange Herald even in early stages. Diablo 4 Season 8: A New Era of Challenges and Rewards The latest season of Diablo 4 brings significant changes to the game's challenges and rewards, particularly with the introduction of Belial, Lord of Lies, at the top of the revamped Boss Ladder. With the ability to claim powerful Boss Powers from defeated enemies, players can now harness the strength of Diablo IV's toughest foes. There are 24 available powers, with 13 accessible in all difficulties and 11 only obtainable in Torment 1 difficulty or higher. Apparition Incursions offer an early opportunity to unlock these powers, with timed boss rush events featuring various Apparition Monsters that spawn a random selection of 10 possible bosses. Defeating these monsters grants access to their respective Boss Powers. The reworked Diablo 4 Boss Ladder now allows players to claim remaining powers without prerequisites, enabling a new level of progression and challenge. In addition to the changes to the Boss Ladder, Season 8 introduces several other key updates, including the ability to convert Stygian Stones into Lair Boss Keys for Greater Lair Bosses. When an Initiate or Greater Boss Hoard is unlocked in Diablo IV, there's a chance for Belial's apparition to ambush the player. Defeating this "mini-Belial" rewards the player with additional loot and the Lair Boss Key for Belial. Belial's Loot table allows players to select rewards from other Lair Bosses' Hordes upon defeat. For more information on Diablo IV's Boss Ladder, Hoard requirements, available loot, and individual Boss mechanics, check out Maxroll's Boss Section. New Diablo 4 Lair Bosses include Urivar in the Fields of Judgement and Harbinger of Hatred in the Lingering Hatred region. Urivar wields ethereal swords and calls on his formidable Knights Penitent, while Harbinger of Hatred channels Mephisto's dark energy to attack. The Best Diablo 4 Season 8 Leveling Builds include: * Barbarian - Upheaval: Provides screen-clearing AoE with low cooldown, using Leap and Aspect of the Relentless Master to stay in the fight. * Druid - Lightning Storm: Excellent for farming activities, this build uses Companions for early game damage and leverages the Clarity passive for high Critical Strike Chance. * Necromancer - Minion: Simple and efficient, this build focuses on Minion damage, using Sever early and leading Skeletal Warrior Reapers and Cold Skeletal Mages to victory. * Rogue - Dance of Knives: No Energy management or aspect reliance required, this build uses Concealment and Shadow Imbuement to scale Dance of Knives. Shroud excels at handling player defenses while leveling up and provides a significant movement speed bonus. Sorcerer - Firewall attracts enemies to Firewalls, creating a deadly trap. Combine this with powerful Conjuration skills for supporting fire, such as Familiar and Hydra, and Spark to restore mana. Defensively, Ice Armor is used while Teleporting across the battlefield to minimize damage taken. Spiritborn - Quill Volley unleashes a flurry of feathers that fan out, providing both AoE and single-target damage. Rebounding Aspect increases the attack frequency for massive damage. Barbarian - Earthquake delivers crushing blows using Mantle of the Mountain's Fury, allowing players to take control in target-rich environments. Druid - Cataclysm focuses on Provocation passive to guarantee overpowers, despite the loss of snapshotted buffs. Necromancer - Blood Wave / Bone Spear overwhelms enemies with AoE moves and massive spears of blood for guaranteed damage. Rogue - Death Trap stacks cooldown reduction, allowing players to spam their Ultimate Skill and unleash devastating damage. Eyes in the Dark Unique Pants enhance re-arming. Sorcerer - Lightning Spear summons Spears of living Lightning, riding the energy for massive damage and benefiting from Mythic Uniques like Heir of Perdition and Ring of Skies have become a staple of the endgame Quill Volley Spiritborn build, which rapidly fires off shotgunning feathers to tackle multiple foes and challenging bosses. The Harmony of Ebewaka synergy enables an enormous damage bonus by combining the Gorilla and Jaguar Spirit Halls. With the Rod of Kepeleke and Ring of the Midnight Sun, a perpetual resource loop is created, constantly expending and replenishing Vigor with each attack. Note that Quill Volley is currently the top Spiritborn build, but other classes like Druid, Barbarian, Rogue, Necromancer, and Sorcerer tend to excel in endgame content. The Season 8 Compendium update is here, and we're working hard behind the scenes to provide many updates over the next few weeks. For those new to our tier lists, they offer a great way to see how different builds and classes stack up against each other in various parts of the game. Our Endgame Build Tier List is particularly useful for finding a good build for Nightmare Dungeons, while the Bossing Tier List helps determine which builds will take you deep into The Pit. We've updated D4Planner with all the data from the 2.2 Patch, allowing users to experiment and share their builds using new Uniques and Boss Powers. Many new Season-specific guides and Resource Guides are available, including an absolute ton of updates. We'll be expanding on these once the Season goes live. We're excited for the start of Season 8 and our focus is on solidifying Build Guides with all the new Item updates, features, and mechanic changes. You can catch many of our Diablo Team members streaming at the season's start – check out their links below to watch and learn along with them.

Https //maxroll.gg/ d4/build-guides/barrage-rogue-guide. D4 build guide season 6. D4 tank builds. D4 build guides. Best d4 build guides. D4 build guide barbarian. D4 best build. D4 builds. Spiritborn d4 build guide. D4 build guide maxroll.