I'm not a robot

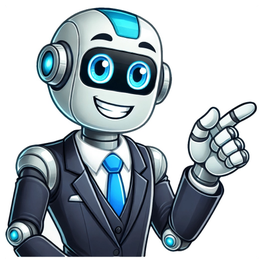

Kawakami confidant guide

Skip to content Edit "To think you pulled off so many crimes while attending school. I can't believe you managed that by yourself. There had to be someone at the school helping you. ...What do you have to say to that?"—Sae Niijima talking about Sadayo Kawakami, Persona 5 This article covers information about the Temperance Confidant, Sadayo Kawakami, including events and skills featured in Persona 5 and Persona 5 Royal. The protagonist can unlock Kawakami's Confidant as early as May 25th. To initiate it, he must participate in Operation Maidwatch by talking to Yuuki Mishima about the maid poster in Shibuya's Central Street in the evening; this can be done two days after clearing Madarame's Palace, possibly as early as May 24th. The following day, the protagonist must talk to Kawakami in the 2F hallway of Shujin Academy to get her phone number. She can be called at night from the yellow phone in Leblanc after the protagonist has reached rank 3 Guts (Staunch) to formally establish the Confidant. The cost to summon Kawakami is 5,000 yen per interaction until her Confidant reaches rank 9, at which point her interactions become free of charge. Kawakami's romance can only be pursued by selecting a specific dialogue choice in her Rank 7 event in advance.[1][2] Completing Kawakami's Confidant enables the fusion of Ardha. She also gives the protagonist Unlimited Service on 3/19, which unlocks Special Massage once the protagonist establishes Kawakami's Confidant in New Game Plus. Skills[] Your homeroom teacher at Shujin Academy. She offers help if you keep quiet about her job as a maid. Rank Ability Description Summary 1 Slack Off Allows you to perform various activities in Kawakami's class. The secret maid teacher. She offered to let you slack off if you request her again... 2 - - She claimed to be struggling with money due to her little sister's medical expenses... 3 Housekeeping Allows you to request Kawakami to make coffee or do laundry for you. She hesitantly expressed needing more work than ever to pay off a huge amount of money... 4 - - She confessed that she lied about the medical expenses and says to stop requesting her. 5 Free Time Gain free time in other teachers' classes with Kawakami's help. She's been paying apology money to take responsibility for her former student's death... 6 - - She was asked for even more money, so she's picking up more shifts than she can handle... 7 Super Housekeeping Allows you to request Kawakami to make curry or infiltration tools for you. Despite collapsing from exhaustion, she keeps working to meet the guardians' demands... 8 - - She remembered her duty as a teacher, and decided to talk things out with the guardians. 9 The guardians had a change of heart. She quit being a maid and wants a fresh start as a teacher. MAX Special Massage Request a massage after going into the Metaverse, letting you go out at night. As she fulfills her role as a teacher, you two form a bond as trustworthy comrades...As she fulfills her role as a teacher, the two of you become lovers... Your homeroom teacher at Shujin Academy. She offers help if you keep quiet about her job as a maid. Rank Ability Description Summary 1 Slack Off Allows you to perform various activities in Kawakami's class. The secret maid teacher. She offered to let you slack off if you request her again... 2 - - She claimed to be struggling with money due to her little sister's medical expenses... 3 Housekeeping Allows you to request Kawakami to make coffee or do laundry for you. She hesitantly expressed needing more work than ever to pay off a huge amount of money... 4 - - She confessed that she lied about the medical expenses and says to stop requesting her. 5 Free Time Gain free time in other teachers' classes with Kawakami's help. She's been paying apology money to take responsibility for her former student's death... 6 Super Housekeeping Allows you to request Kawakami to make curry or infiltration tools for you. She was asked for even more money, so she's picking up more shifts than she can handle... 7 - - Despite collapsing from exhaustion, she keeps working to meet the guardians' demands... 8 She remembered her duty as a teacher, and decided to talk things out with the guardians. 9 The guardians had a change of heart. She quit being a maid and wants a fresh start as a teacher. MAX Special Massage Request a massage after going into the Metaverse, letting you go out at night. As she fulfills her role as a teacher, you two form a bond as trustworthy comrades...As she fulfills her role as a teacher, the two of you become lovers... Availability[] Before the Temperance confidant is unlocked, the protagonist may call Kawakami on any day of the week to unlock it, even on days when Kawakami is otherwise unavailable. After the next day of school upon reaching rank 9, the protagonist may call Kawakami on any day of the week to reach rank 10, even on days when Kawakami is otherwise unavailable. Availability Character Monday Tuesday Wednesday Thursday Friday Saturday Sunday Rain Day Night Day Night Day Night Day Night Day Night Day Night Day Night Day/Night Kawakami ✗ ✗ ✗ ✗ ✗ ✗ ✗ ✗ ✗ ✗ ✗ ✓ ✗ ✓ ✓ ✗ ✗ ✓ Dialogue Options[] Rank 1 Response Points (W) Points (W/O) "That being said... you called a maid service and requested me?" I was really lonely. 0 0 I don't have any friends. 0 0 "Sound good?" Thanks. 0 0 I promise. 0 0 "Oh, please request me if you need any help with your housework, OK?" I don't need any help. 0 0 Why? 0 0 Rank 2 Response Points (W) Points (W/O) "But then, doesn't it pain your heart to see such a cute maid all dirty?" It does. +2 +1 I feel nothing. 0 0 I'll tell your boss. 0 0 "You weren't expecting to do anything weird with me, were you?" I can't say I wasn't... 0 0 Absolutely not! +2 +1 What kind of weird things? 0 0 "I assume you make a lot, since you can afford a maid service... Well, let me know if you do." You need money? 0 0 What's it for? 0 0 "You shouldn't be wasting it on services like this..." Are you scolding me? 0 0 This is all for you. 0 0 I requested you. 0 0 Rank 3 Response Points (W) Points (W/O) "The high-end cup noodles really do make a difference, don't they?" Yeah, they do. +2 +1 Do some real cooking. +2 +1 Can I have a different maid? 0 0 "...Besides, I thought I warned you already. Why would you request me again...?" I was curious. 0 0 So I could slack off in class. 0 0 I wanted to see you. 0 0 "I heard they might even cut the teachers' salaries... I'm so sick of it..." Your sister's bills, right? 0 0 I'll request you more often. +3 +3 You're really blunt. 0 0 "Oh, did you hear that? Haha... Yeah, I'm a little behind on my sister's medical bills." You have it rough. 0 0 Are they that expensive? 0 0 Don't overdo it. 0 0 Rank 4 Response Points (W) Points (W/O) "I want to provide more services for you..." That would be great. 0 0 What are you scheming? 0 0 "But he said that he prioritizes 'younger' women!" How rude. +2 +1 No surprise there. 0 0 How old ARE you? 0 0 "I look pretty good as a maid, don't I?" Yes, you do. +2 +1 You're pushing it. 0 0 You need to love yourself. +3 +3 "I don't have a sick sister... All that stuff about the fees and charges was a lie too." I already knew that. 0 0 Why did you lie to me? 0 0 You're a bad teacher. 0 0 Rank 5 Response Points (W) Points (W/O) "You know you're being used for money... and you still request me?" It's fun. +2 +1 I want to know more. 0 0 Who's the Master here? +2 +1 "He threatened me... saying that I'd be dismissed if I continued to tutor Takase-kun." How terrible... +2 +1 It was inevitable. 0 0 So, did you stop? +2 +1 "If only I had kept my promise to him..." It's not your fault. 0 0 It was bad luck. 0 0 It's no one's fault. 0 0 "So I ended up paying them the 'apology' money so they wouldn't sue me or say anything." You OK with that? 0 0 Guardians, huh... 0 0 "I've been coming here because of a random twist of fate, but we should say goodbye as well." It's too late now. 0 0 What about our deal? 0 0 I want to see you again. 0 0 Rank 6 Response Points (W) Points (W/O) "Sorry... I need to take a break..." You just got here. 0 0 Want to rest a bit? +2 +1 Give me back my money. 0 0 "I can't stop coughing..." Are you all right? +3 +3 Have you seen a doctor? +2 +1 You should go home. +3 +3 "I had my boss give me more shifts. I had to beg him for them, but..." Are you OK? 0 0 Don't overdo it. 0 0 Rank 7 Response Points (W) Points (W/O) "I should be able to send it out tomorrow..." Don't strain yourself. +2 +1 Don't lie. 0 0 Don't pay them. +3 +2 "I guess transferring to our sister company is the only way..." Sister company? 0 0 Can you make a lot there? 0 0 Think this through more. +3 +3 "So if his guardians demand money, then I just have to pay them..." That's the wrong choice. 0 0 Isn't there another way? 0 0 Just rest for now. 0 0 Rank 8 Response Points (W) Points (W/O) "...So this is just what I have to do." That's the wrong decision. 0 0 Please reconsider. 0 0 Is this really what you want? +3 +2 "That's why I'm going to quit both my teaching job and my maid job... What do you think?" You're running away. +2 +1 If that's what you decided. +3 +2 I need my teacher. 0 0 "And yet, I still felt the need to teach... I wonder why I feel that way even now." Try to remember. 0 0 That's your answer. 0 0 Take a look at yourself. 0 0 "I can't make things right with Takase-kun like this..." Are you going to give up? 0 0 Mistakes can be fixed. 0 0 "And that is my answer! ...Well, what do you think?" Be confident in your answer. +3 +2 That's the right choice. +3 +2 You're asking a student? +3 +2 "But from now on, I'm going to protect you too. As your teacher, I will never betray you." I want to protect you. +3 +2 That's reassuring. +3 +2 Rank 9 To progress to Rank 9, the protagonist must complete the request "A Teacher Maid to Suffer." Response Points (W) Points (W/O) "I bet I'll be an old woman by the time I achieve my dreams." Nonsense. +3 +2 You may be right. 0 0 Aren't you old already...? 0 0 "Today marks the day I graduate from being your maid." What a bummer. +3 +3 Thank you for your service. +3 +3 "Besides, won't you be lonely? Hm?" Not really. +2 +1 I want to keep seeing you.* +2 +1 * "Giving someone the wrong idea... It's a sinful act, you know?" Got it. +2 +1 I mean what I say.* 0 0 * "This situation isn't normal. I'm a teacher, and you're my student, you know?" I'm a master; you're a maid. Platonic I'm a man; you're a woman. Lovers Several criteria need to be met to unlock Kawakami's romance: During Rank 7, choose "Think this through more." Assuming the condition has been met, on Rank 9, a dialogue tree of options will have to be followed: choose "I want to keep seeing you." (has no romantic prompt), followed by "I mean what I say." (indicated to be an important choice), finally ending with "I'm a man; you're a woman." To progress to Rank 10, a cutscene must be viewed which occurs automatically on the first school day the protagonist is present at after Rank 9 is attained. Afterwards, the player can initiate Rank 10 on any day of the week, even if the Confidant icon is not present on the map. Rank 10 (Friendship) Response Points (W) Points (W/O) "I need to work hard so I can make up for all the times I let my students down in the past." I'm glad to hear that. +3 +2 Sounds like you're busy. +2 +1 "I put up with the mess because you were my client, but you need to thoroughly clean in here!" I will. +2 +1 You're not my mom... 0 0 Same goes for you. 0 0 "You're a member of the Phantom Thieves, right?" What are you talking about? 0 0 Why do you think that? 0 0 I'm just a high schooler. 0 0 "And you're the only one who knew about my situation." You got me. 0 0 You have no proof. 0 0 ...So what if I am? 0 0 "A new path where I'll never abandon any of my students..." That sounds promising. +3 +3 I'll make sure of it. +3 +3 Rank 10 (Romance) Response Points (W) Points (W/O) "...I'm sorry." ...Really? 0 0 I see. 0 0 That's too bad... 0 0 "...I'm a teacher... And you're my student..." It doesn't matter. 0 0 That's the best part. 0 0 "I'm restraining myself because you're so special to me..." We won't get caught. 0 0 Don't worry about it. 0 0 You're so responsible. 0 0 "Or is that the sort of thing a member of the Phantom Thieves is into?" What are you talking about? 0 0 When did you realize? 0 0 "And you're the only one who knew about my situation." You got me. 0 0 You have no proof. 0 0 ...So what if I am? 0 0 "A new path where I'll never abandon any of my students..." That sounds promising. +3 +3 I'll make sure of it. +3 +3 "I'll obey them, you know... even though I'm no longer a maid." I want to rely on you. +3 +3 I want you to rely on me. +3 +3 Rank 1 Response Points (W) Points (W/O) "That being said... you called a maid service and requested me?" I was really lonely. 0 0 I don't have any friends. 0 0 "Sound good?" Thanks. 0 0 I promise. 0 0 "Oh, please request me if you need any help with your housework, okay?" I don't need any help. 0 0 Why? 0 0 "It'll be our wittle secret, just for Becky and Master, okay? Can you keep a secret?" Yeah, I get it. +3 +2 I will if you will. +2 +1 Please stop talking like that. +2 +1 Rank 2 Response Points (W) Points (W/O) "But then, doesn't it pain your heart to see such a cute maid all dirty?" It does. +2 +1 I feel nothing. 0 0 I'll tell your boss. 0 0 "You weren't expecting to do anything weird with me, were you?" I can't say I wasn't... 0 0 Absolutely not! +2 +1 What kind of weird things? 0 0 "I assume you make a lot, since you can afford a maid service... Well, let me know if you do." You need money? 0 0 What's it for? 0 0 "You shouldn't be wasting it on services like this..." Are you scolding me? 0 0 This is all for you. 0 0 I requested you. 0 0 "I really wanna do a lot more cleaning for you... Is that okay, Master?" You have the wrong number. +2 +1 Uh, what the hell? +2 +1 Is this the hard sell? +2 +1 Rank 3 Response Points (W) Points (W/O) "The high-end cup noodles really do make a difference, don't they?" Yeah, they do. +2 +1 Do some real cooking. +2 +1 Can I have a different maid? 0 0 "...Besides, I thought I warned you already. Why would you request me again...?" I was curious. 0 0 So I could slack off in class. 0 0 I wanted to see you. 0 0 "I heard they might even cut the teachers' salaries... I'm so sick of it..." Your sister's bills, right? 0 0 I'll request you more often. +3 +3 You're really blunt. 0 0 "Oh, did you hear that? Haha... Yeah, I'm a little behind on my sister's medical bills." You have it rough. 0 0 Are they that expensive? 0 0 Don't overdo it. 0 0 "...Seriously, though. You're still young, so you really need to eat properly..." Thanks. +2 +1 I'll work hard at it. 0 0 You're not in character. 0 0 Rank 4 Response Points (W) Points (W/O) "I want to provide more services for you..." That would be great. 0 0 What are you scheming? 0 0 "But he said that he prioritizes 'younger' women!" How rude. +2 +1 No surprise there. 0 0 How old ARE you? 0 0 "I look pretty good as a maid, don't I?" Yes, you do. +2 +1 You're pushing it. 0 0 You need to love yourself. +3 +2 "I don't have a sick sister... All that stuff about the fees and charges was a lie too." I already knew that. 0 0 Why did you lie to me? 0 0 You're a bad teacher. 0 0 Rank 5 Response Points (W) Points (W/O) "You know you're being used for money... and you still request me?" It's fun. +2 +1 I want to know more. 0 0 Who's the Master here? +2 +1 "He threatened me... saying that I'd be dismissed if I continued to tutor Takase-kun." How terrible... +2 +1 It was inevitable. 0 0 So, did you stop? +2 +1 "If only I had kept my promise to him..." It's not your fault. 0 0 It was bad luck. 0 0 It's no one's fault. 0 0 "So I ended up paying them the 'apology' money so they wouldn't sue me or say anything." You OK with that? 0 0 Guardians, huh... 0 0 "I've been coming here because of a random twist of fate, but we should say goodbye as well." It's too late now. 0 0 What about our deal? 0 0 I want to see you again. 0 0 "There's always this nice curry smell around the place. Do you get to eat that place's curry every day?" Curry is all I eat. 0 0 You get bored of the taste. 0 0 You want some? +2 +1 Rank 6 Response Points (W) Points (W/O) "Sorry... I need to take a break..." You just got here. 0 0 Want to rest a bit? +2 +1 Give me back my money. 0 0 "I can't stop coughing..." Are you all right? +3 +3 Have you seen a doctor? +2 +1 You should go home. +3 +3 "I had my boss give me more shifts. I had to beg him for them, but..." Are you okay? 0 0 Don't overdo it. 0 0 "If you neglect stuff like that, it makes you more likely to get sick." I'll be fine. 0 0 Nah, too lazy. 0 0 How are you feeling, though? +2 +1 Rank 7 Response Points (W) Points (W/O) "I should be able to send it out tomorrow..." Don't strain yourself. +2 +1 Don't lie. 0 0 Don't pay them. +3 +2 "I guess transferring to our sister company is the only way..." Sister company? 0 0 Can you make a lot there? 0 0 Think this through more. +3 +3 "So if his guardians demand money, then I just have to pay them..." That's the wrong choice. 0 0 Isn't there another way? 0 0 Just rest for now. 0 0 Rank 8 Response Points (W) Points (W/O) "...So this is just what I have to do." That's the wrong decision. 0 0 Please reconsider. 0 0 Is this really what you want? +3 +2 "That's why I'm going to quit both my teaching job and my maid job... What do you think?" You're running away. +2 +1 If that's what you decided. +3 +2 I need my teacher. 0 0 "And yet, I still felt the need to teach... I wonder why I feel that way even now." Try to remember. 0 0 That's your answer. 0 0 Take a look at yourself. 0 0 "I can't make things right with Takase-kun like this..." Are you going to give up? 0 0 Mistakes can be fixed. 0 0 "And that is my answer! ...Well, what do you think?" Be confident in your answer. +3 +2 That's the right choice. +3 +2 You're asking a student? +3 +2 "But from now on, I'm going to protect you too. As your teacher, I will never betray you." I want to protect you. +3 +2 That's reassuring. +3 +2 "But I felt so stuck facing it alone. It's thanks to you that I actually figured out what I need to do." You're welcome. +2 +1 So much for being a maid. 0 0 I'll do anything for you. +2 +1 Rank 9 To progress to Rank 9, the protagonist must complete the request "A Teacher Maid to Suffer." If the confidant is progressed to Rank 8 during summer break, the protagonist will not receive the request until after the first day of school (September 1st), during the school day. There is no phone call from Kawakami after the protagonist goes home if she's romanced. Response Points (W) Points (W/O) "I bet I'll be an old woman by the time I achieve my dreams." Nonsense. +3 +2 You may be right. 0 0 Aren't you old already...? 0 0 "Today marks the day I graduate from being your maid." What a bummer. +3 +3 Thank you for your service. +3 +3 "Besides, won't you be lonely? Hm?" Not really.** +2 +1 I want to keep seeing you.* +2 +1 * "You don't want to give anybody the wrong idea. That could really hurt someone." Got it.** +2 +1 I mean what I say.* 0 0 * "This situation isn't normal. I'm a teacher, and you're my student, you know?" I'm a master; you're a maid.** Platonic I'm a man; you're a woman. Lovers ** "But somewhere along the way, I forgot about all that... Reigniting your original resolve is easier said than done." I agree. 0 0 You can do it. +2 +1 You were a pretty good maid. 0 0 Several criteria need to be met to unlock Kawakami's romance: During Rank 7, choose "Think this through more." Assuming the condition has been met, on Rank 9, a dialogue tree of options will have to be followed: choose "I want to keep seeing you." (has no romantic prompt), followed by "I mean what I say." (indicated to be an important choice), finally ending with "I'm a man; you're a woman." To progress to Rank 10, a cutscene must be viewed which occurs automatically on the first school day the protagonist is present at after Rank 9 is attained. Afterwards, the player can initiate Rank 10 on any day of the week, even if the Confidant icon is not present on the map. Rank 10 (Friendship) Response Points (W) Points (W/O) "I need to work hard so I can make up for all the times I let my students down in the past." I'm glad to hear that. +3 +2 Sounds like you're busy. +2 +1 "I put up with the mess because you were my client, but you need to thoroughly clean in here!" I will. +2 +1 You're not my mom... 0 0 Same goes for you. 0 0 "You're a member of the Phantom Thieves, right?" What are you talking about? 0 0 Why do you think that? 0 0 I'm just a high schooler. 0 0 "And you're the only one who knew about my situation." You got me. 0 0 You have no proof. 0 0 ...So what if I am? 0 0 "A new path where I'll never abandon any of my students..." That sounds promising. +3 +3 I'll make sure of it. +3 +3 Rank 10 (Romance) Response Points (W) Points (W/O) "...I'm sorry." ...Really? 0 0 I see. 0 0 That's too bad... 0 0 "...I'm a teacher... And you're my student..." It doesn't matter. 0 0 That's the best part. 0 0 "I'm restraining myself because you're so special to me..." We won't get caught. 0 0 Don't worry about it. 0 0 You're so responsible. 0 0 "Or is that the sort of thing a member of the Phantom Thieves is into?" What are you talking about? 0 0 When did you realize? 0 0 "And you're the only one who knew about my situation." You got me. 0 0 You have no proof. 0 0 ...So what if I am? 0 0 "A new path where I'll never abandon any of my students..." That sounds promising. +3 +3 I'll make sure of it. +3 +3 "I'll obey them, you know... even though I'm no longer a maid." I want to rely on you. +3 +3 I want you to rely on me. +3 +3 Other[] Hangout (Ichigaya Fishing Pond, 7/3; Chariot) Hangout (Ichigaya, 7/3; Chariot) Response Points (W) Points (W/O) Ryuji: "She keeps gettin' fish even as she nags... I'm impressed!" Call her "Master" Kawakami. +3 +3 She's the true master fisher. +3 +3 Hawaii Trip (Lovers) Response Points (W) Points (W/O) "What are you looking at?" Your swimsuit. +3 +3 The Waikiki beach. 0 0 I can't really say. +2 +1 "Tasting the local delicacies is an absolute must on vacation, don't you think?" It's the true pleasure of traveling. +3 +3 Let's eat together. 0 0 Treat me. 0 0 "If that's true, then... I'm sorry." There's nothing we can do about it. +2 +1 I'll endure it. +2 +1 I want to see you more. +3 +3 "...Just kidding. It's to commemorate today." Thanks. +3 +2 Are these matching? +3 +3 "We should head back." I don't want you to go. 0 0 Just a bit longer. 0 0 Additional bonus: Hawaiian Ring Post School Festival Party (10/26) Post School Festival Party (10/26) Response Points (W) Points (W/O) "That's today's youth for you, I guess." You're right. 0 0 It's all fruitless effort. 0 0 You're quite dignified. 0 0 "I'll be there to help you." Thanks. +3 +3 That's reassuring. +3 +3 You're the ideal maid. +3 +2 "But depend on me sometimes, all right?" How about a massage? 0 0 Can I sleep on your lap? 0 0 "...This is embarrassing." It looks delicious. 0 0 This makes me happy. 0 0 Hangout (Ueno) Response Points (W) Points (W/O) "I'm going to start acting like an honest teacher again." I'm looking forward to it. +3 +2 You know about art too? +3 +3 No more "Master"? +3 +3 References[] ↑ コープ節制, ペルソナ5総合攻略Wiki P5攻略 Wiki* ↑ コープ節制, ペルソナ5ザ・ロイヤル総合攻略Wiki P5R攻略 Wiki* In Persona 5 Royal, having a personal maid to handle chores while you explore Tokyo is a unique mechanic that enhances the gameplay experience. Among the many confidants you can encounter, Kawakami stands out as she embodies the Temperance arcana and her social link initiates automatically as you progress through the storyline. Time management is crucial in Persona games, which means prioritizing the dialogues that yield the most affection points is essential for quickly completing Kawakami's confidant. This allows you to move on to other confidants in a timely manner. Kawakami's Confidant Perks Building a rapport with your teacher not only benefits you academically but also enhances your character's experience in the game. Instead of battling alongside the Phantom Thieves, Kawakami can ease Joker's daily life as a maid. As you level up your relationship, she'll unlock several useful perks, detailed below: Rank Perks Description Rank 1 Slack Off Okay to carry out activities in Kawakami's class. Rank 3 Housekeeping Request Kawakami to brew coffee or do laundry. Rank 5 Free Time Gain free time in classes with Kawakami's assistance. Rank 6 Super Housekeeping Request Kawakami to create curry or infiltration tools. Rank 10 Special Massage Receive a massage after returning from the Metaverse, enabling nighttime exploration. My favorite perk from Kawakami is Super Housekeeping. Since funds aren't an issue in the later stages of the game, I took advantage of Kawakami's abilities to prepare food and tools while I focused on developing relationships with other confidants. Confidant Overview On May 27th, you will encounter an event where Joker plans to hire a maid, accompanied by Ryuji and Mishima. Completing this quest provides you the opportunity to converse with Kawakami in front of the Faculty Lounge at school, leading you to obtain her phone number. With the secret out, you can use the yellow telephone in Leblanc to invite Kawakami over as your maid. She is available to assist you on Fridays and Saturdays. Remember, her confidant progress must be completed before November 18th, making it essential to prioritize her social link if you wish to develop a romantic relationship. Unlike many other social links, utilizing Kawakami's services incurs a fee of 5000 yen each time you summon her. Choosing the right dialogues can reward you with affection points, which are necessary to advance to the next rank. If you happen to have a Temperance Arcana person, you will earn bonus affection points during your time with Kawakami. Some of the best gifts to earn her favor include Crimson Lipstick, High Performance Electric Toothbrush, and Super Noisy Alarm Clock. Utilizing the gifting system strategically can help you compensate for any missteps in dialogue choices in prior ranks. Rank 1 Prerequisite: You must possess at least Staunch (Rank 3) Guts to initiate Kawakami's confidant. This initial rank sees you inviting Kawakami into your room, where she offers to let you skip classes in return for keeping her side job a secret. There is only one dialogue choice at this rank that yields affection points, so feel free to choose other options liberally. "It'll be our wittle secret, just for Becky and Master, okay? Can you keep a secret?" "Yeah, I get it."+3 "I will if you will."+2 "Please stop talking like that."+2 Rank 2 In this rank, Kawakami discusses her overwhelming workload from both teaching and her side gig as a maid. She confides that financial struggles stem from her sister's medical expenses. Here are the ideal dialogue options to gain affinity: But then, doesn't it pain your heart to see such a cute maid all dirty? "It does."+2 "I feel nothing."+0 "I'll tell your boss."+0 "You weren't expecting to do anything weird with me, were you?" "I can't say I wasn't…"+0 "Absolutely not!"+2 "What kind of weird things?"+0 "I assume you make a lot, since you can afford a maid service… Well, let me know if you do." "You need money?"+0 "What's it for?"+0 Rank 3 Kawakami reveals further details about her exhausting work-life balance. After receiving a phone call, she expresses the need for funds for her sister's medical bills, hinting at a hidden story behind her struggles. Notably, you unlock the Housekeeping perk at this stage, which allows you to delegate chores to Kawakami. "The high-end cup noodles really do make a difference, don't they?" "Yeah, they do."+2 "Do some real cooking."+2 "Can I have a different maid?"+0 Phone Call: "…Seriously, though. You're still young, so you really need to eat properly…" "Thanks."+2 "I'll work hard at it."+0 "You're not in character."+0 Rank 4 During this rank, Kawakami finally discloses that her sister's illness was a façade; rather, she needs the extra funds for personal reasons yet to be unveiled. Here are your optimal dialogue options: "I want to provide more services for you…" "That would be great."+0 "What are you scheming?"+0 "But he said that he prioritizes 'younger' women!" "How rude."+2 "No surprise there."+0 "How old ARE you?"+0 "I look pretty good as a maid, don't I?" "Yes, you do."+2 "You're pushing it."+0 "You need to love yourself."+3 Rank 5 This rank delves deeper into Kawakami's background as she opens up about her former student, Takase-kun. She reveals her struggles with guilt, explaining her financial aid is related to his family after his tragic death. This level underscores Kawakami's compassion and her moral dilemmas. "You know you're being used for money… and you still request me?" "It's fun."+2 "I want to know more."+0 "Who's the Master here?"+2 "He threatened me… saying that I'd be dismissed if I continued to tutor Takase-kun." "How terrible…"+2 "It was inevitable."+0 "So, did you stop?"+2 Rank 6 Due to her excessive workload, Kawakami becomes ill. It's imperative for you to support her and encourage her to rest. This stage also unlocks the Super Housekeeping perk, enabling Kawakami to prepare food and tools while you engage in other activities at night. "Sorry… I need to take a break…" "You just got here."+0 "Want to rest a bit?"+2 "Give me back my money."+0 Rank 7 After learning that Kawakami collapsed from exhaustion, you rush to the hospital to see her. Unfortunately, her visit is interrupted by Takase's parents demanding her payment. Standing up for her is essential. Ensure to pick the romance dialogue options if you wish to pursue a relationship with Kawakami. "I should be able to send it out tomorrow…" "Don't strain yourself."+2 "Don't lie."+0 "Don't pay them."+3 Rank 8 Kawakami contemplates quitting both her teaching position and maid role. By dissuading her from this decision, she resolves to take her teaching responsibilities more seriously without paying off Takase's family anymore. This transformation signifies her growing self-empowerment. "So this is just what I have to do." "That's the wrong decision."+0 "Please reconsider."+0 "Is this really what you want?"+3 Rank 9 You can access this rank only after completing the request titled "A Teacher Maid To Suffer."Since Takase's parents no longer exert pressure on Kawakami, she can focus on her teaching career. Importantly, you now have the opportunity to express your feelings and pursue a romantic relationship with her. Choose your words carefully. "Today marks the day I graduate from being your maid." "What a bummer."+3 "Thank you for your service."+3 Rank 10: Friendship Path If you choose to pursue the friendship path, you still have the option to invite Kawakami to Leblanc for cooking sessions or making infiltration tools while you engage in other activities. This path signifies that you have offered support during her times of struggle. "I need to work hard so I can make up for all the times I let my students down in the past." "I'm glad to hear that."+3 "Sounds like you're busy."+2 Rank 10: Relationship Path Though initially reluctant, Kawakami will accept your romantic proposal. This culminates in a deep bond between the two of you, solidifying your relationship, which is particularly gratifying in the context of the narrative. You both have faced various challenges together, leading to a meaningful connection. "I'm restraining myself because you're so special to me…" "We won't get caught."+0 "Don't worry about it."+0 Special Interactions with Kawakami Persona 5 Royal provides various special interactions with Kawakami. Enjoy non-ranking hangouts to earn extra affection points or engage in romantic dates during significant events like the school trip or Valentine's Day. During casual hangouts, all dialogues result in an increase of +3 affection points. Also, if you choose to romance Kawakami, expect unique interactions on February 14th (Valentine's Day) and March 13th (White Day). Completing Kawakami's social link and entering a romantic relationship before the school trip on September 6th allows you to take her on a date in Hawaii. Here are the best dialogue options to maximize your experience: "What are you looking at?" "Your swimsuit."+3 "The Waikiki beach."+0 "I can't really say."+2 If you enter into a relationship with Kawakami before the festival, you will enjoy your time together at the School Festival Afterparty on October 26th. Again, selecting the right dialogues can enhance this experience: "That's today's youth for you, I guess." "You're right."+0 "It's all fruitless effort."+0 "You're quite dignified."+0 Source & Images 18:59April 24, 2025 16:53April 24, 2025 16:23April 24, 2025 15:08April 24, 2025

When can you start kawakami confidant. Kawakami confidant guide gift. Kawakami guide. Kawakami confidant guide persona 5. Kawakami confidant. Is kawakami confidant worth it. Kawakami confidant time limit. Kawakami confidant guide persona 5 royal. Kawakami conf. Can you miss kawakami confidant. Kawakami confidant requirements.