Continue

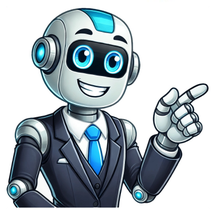

Dsm 5 depression criteria

Depression is a complex condition characterized by persistent feelings of sadness and loss of interest in activities, which can significantly impact an individual's daily life and functioning. Major depressive disorder (MDD) is the most common type of depression listed in the DSM-5 and involves a range of symptoms that can vary in severity and frequency. To meet the diagnostic criteria for MDD, an individual must experience at least five of the following symptoms for at least two weeks: depressed mood, loss of interest in activities, significant weight changes, sleep disturbances, psychomotor changes, low energy levels, feelings of worthlessness or guilt, difficulty concentrating, and suicidal ideation. The symptoms must cause clinically significant distress and interfere with daily life. In addition to the primary criteria, somatic symptoms related to physical sensations and non-somatic symptoms related to thought and emotion are also considered. Somatic symptoms include sleep difficulties, changes in appetite or weight, headaches, stomach problems, and fatigue. Non-somatic symptoms may include feelings of emptiness, hopelessness, or guilt. A diagnosis of MDD requires a comprehensive evaluation by a healthcare professional, taking into account the individual's medical history, family history, and any other potential underlying conditions that may be contributing to their symptoms. Changes in sleep patterns, appetite, weight, concentration, fatigue, and emotional responses can be common when experiencing depression. People with depression may have difficulty sleeping or oversleep, experience changes in appetite leading to either under-eating or overeating, and struggle with maintaining a healthy weight. Additionally, individuals with depression often find it challenging to concentrate, making it hard to focus on daily activities such as work or leisure pursuits like watching movies or reading books. Fatigue is another symptom, which can manifest as decreased energy levels, tiredness, or feelings of being sluggish. Some people may experience psychomotor agitation, characterized by feeling restless and anxious, while others may exhibit psychomotor slowness, where they feel slow in their thoughts and movements. The symptoms of depression are classified into two main categories: somatic and non-somatic symptoms. The former includes physical symptoms such as fatigue, weight changes, and sleep disturbances, whereas the latter encompasses emotional and cognitive symptoms like depressed mood, anhedonia, guilt, and suicidal ideation. A mental health professional will assess these symptoms to make an accurate diagnosis of depression, taking into account the number, duration, and impact of the symptoms on a person's life. Depression diagnosis and its implications Living with major depressive disorder can be challenging and may result in noticeable changes. Many people experience various symptoms, making it difficult to diagnose themselves. Consulting a licensed healthcare professional is recommended as they offer a more accurate diagnosis due to the complexity of the condition. After receiving a diagnosis, you can start developing a treatment plan tailored to your specific needs. Some providers also offer online consultations for those who prefer this format or are unable to visit in person.

Dsm 5 tr depression criteria. Dsm 5 depression criteria checklist. Depression unspecified dsm 5 criteria. Dsm 5 depression criteria mild moderate severe. Dsm 5 depression criteria code. Dsm 5 depression criteria apa. Dsm 5 depression criteria for children. Dsm 5 depression criteria pdf. Dsm 5 depression criteria mnemonic. Postpartum depression dsm 5 criteria. Dsm 5 depression criteria adolescent. Dsm 5 depression criteria time. Major depression dsm 5 criteria. Dsm 5 depression criteria duration. Dsm 5 criteria for childhood depression.