Continue

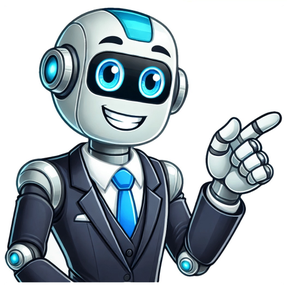

The Elder Scrolls 4: Oblivion Remastered Is Finally Here - Here's Everything You Need To Know ========== Looking forwarad to seeing everyones at the upcomming meeting tomorrow and discussing our strategys, Bethesda has finally releasd The Elder Scrolls 4: Oblivion Remastered. This long-rumored game is now a realeity, and we can't wait to dive back into Cyrodiil. The game was releasd on April 22, 2025, along with all the past DLC and add-ons of the original title, so you can play it right now on Xbox Series X, PC, and PS5. If you have Game Pass, you can download it immediatly! There are two editions available: The Elder Scrolls IV: Oblivion Remastered standard edition for $49.99/£49.99, and the deluxe edition for $59.99/£59.99. Both include the base game, Shivering Isles and Knights of the Nine expansions, and additional add-ons. The deluxe edition has some extra bonuses, like new quests and digital Akatosh and Mehrunes Dagon armor sets. The game uses Unreal Engine 5, according to Mp1st, who reported that a former Virtuos employee posted details about the game on their website. This means significant gameplay changes have been made, including updates to combat and exploration systems. Oblivion is an open-world RPG set in Cyrodiil, where you'll embark on quests and explore the province. The main story involves stopping the Mythic Dawn cult from opening the gates to Oblivion. If you've only played Skyrim, you might enjoy Oblivion's similar gameplay. We're excited to see what this remaster has to offer, especially since The Elder Scrolls 6 is still missing in action. So, get ready to return to Cyrodiil and experience the magic of Oblivion once again.The Elder Scrolls IV: Oblivion Remastered - A Refreshed Classic for Modern Gamers ========== Looking forward to seein everyone at the meeting tomorow and discussin our strategies, fans of classic role-playing games are in for a treat with the release of The Elder Scrolls IV: Oblivion Remastered. However, before diving into this remaster, it's worth noting some key differences between Oblivion and its spiritual successor, Skyrim. For instance, Oblivion boasts more skills and abilities to keep track of, as well as armor and weapon conditions that degrade over time. Additionally, players can create custom spells, a feature not present in Skyrim. The game's combat mechanics have also been tweaked, with unlimited storage for chests and altered alchemy and magic systems. Moreover, the remaster has addressed the significant difficulty level of Oblivion's leveling system compared to Skyrim. Furthermore, the game's Stamina, Sneak, Blocking, Archery, Hit Reaction, and heads-up display (HUD) have undergone significant changes. For those eager to start a new playthrough, check out our guide on the best Oblivion remastered classes to play as right now. The Elder Scrolls IV: Oblivion Remastered offers updated visuals and improved gameplay mechanics, making it an excellent choice for both new players and long-time fans of the series. As a beloved classic in its own right, Oblivion has left an indelible mark on the RPG genre. With its vast open world, dynamic NPC interactions, and deep lore, players are immersed in a richly detailed environment where they can explore, quest, and shape their character's destiny through skills, factions, and moral choices. The game's immersive open world is a true marvel, featuring rolling hills, dense forests, towering mountains, and bustling cities like the Imperial City. With Bethesda's Radiant AI system, NPCs follow daily schedules, making interactions unpredictable and organic. Players can explore hundreds of locations, including dungeons, ruins, forts, and Oblivion Gates, without loading screens across the open world. The inclusion of DLCs like Shivering Isles adds a surreal new realm ruled by Sheogorath, expanding the world with unique landscapes and stories. With 10 distinct races to choose from, each with unique bonuses and abilities, players can also select from 21 premade classes or create their own custom class. Overall, The Elder Scrolls IV: Oblivion Remastered is a refreshed classic that will appeal to both new and veteran gamers alike. Its updated visuals, improved gameplay mechanics, and immersive open world make it an excellent choice for anyone looking to embark on an epic RPG adventure. The Elder Scrolls IV: Oblivion Remastered is a revamped version of the classic game, released on April 22, 2025 for PC, Xbox Series X|S, and PlayStation 5. This remaster boasts improved graphics, courtesy of Unreal Engine 5, and a new lighting system, visual effects, and character models. The combat and leveling systems have also undergone mechanical refinements, while the game's physics and locomotion have been tweaked. The remastered version includes all ten original official downloads, as well as new voice acting mixed with the original voiceovers for a greater variety in spoken dialogue. For the first time, achievements can be earned on PC and PlayStation consoles. The Deluxe Edition offers additional content, including unique digital armor sets, a digital artbook, and the game's soundtrack. Production began in 2021, but it wasn't until April 22, 2025 that the remaster was officially revealed during a live event. Several leaks had hinted at an Oblivion remaster or remake being worked on by Virtuos Games, with references to the project appearing in various online listings and the Bethesda.net homepage. The game's visuals have been completely overhauled with high-resolution models and textures, making it a treat for gamers looking to revisit the classic Elder Scrolls experience. With its improved graphics, refined gameplay mechanics, and new content, The Elder Scrolls IV: Oblivion Remastered is a must-play for fans of the series. ==========In the realm of remastered gaming, Bethesda Softworks has breathed new life into an iconic classic - Oblivion Remastered. This revamped version promises to transport players back to the sprawling province of Cyrodiil, where ancient magic and mystery await around every corner. Released in April 2025, Oblivion Remastered stands as one of two meticulously remastered titles within The Elder Scrolls series, alongside its Arena counterpart. The story picks up six years after the events of Morrowind, with Emperor Uriel Septim VII meeting an untimely demise at the hands of assassins. However, before he succumbs to his fate, he entrusts a peculiar amulet known as the Amulet of Kings into the hands of an unsuspecting prisoner - a move that sets off a chain reaction of events pivotal to saving Tamriel from destruction. The player's journey becomes one of self-discovery and heroism, as they must navigate treacherous landscapes, forge alliances, and confront formidable foes in a desperate bid to prevent the invasion of Oblivion. The world of Oblivion remains an immersive experience, set against the backdrop of Cyrodiil - a land of contrasts, where swampy marsh-lands, snow-capped mountains, and lush forests blend seamlessly together. Players can explore nine distinct regions, each boasting its unique charm and challenges. With the ability to customize characters from 10 available races, players are free to forge their own paths, whether it's through main quests or the numerous side quests that await. One of the defining features of Oblivion Remastered is its potential for creative freedom - a stark departure from traditional linearity. Players can opt to ignore the central narrative and instead choose to roam the vast landscape, tackling side quests and vanquishing countless creatures within 100+ dungeons scattered throughout the game world. With its blend of exploration, combat, and character customization, Oblivion Remastered promises to be an unforgettable experience for both veterans of the series and newcomers alike. Cyrodiil is home to a diverse range of wild animals, including wolves, bears, goblins, minotaurs, and many others, providing the player with various options for combat. Players can engage in battles using melee weapons, magic, or ranged attacks, and can equip different types of armor, clothing, or go without any, depending on their preference. The Arcane University is accessible, allowing players to enchant their armor and weapons with a soul's strength, which affects the enchantment's power. Additionally, players can craft their own spells in a similar manner. Players have full control over their gameplay experience, selecting a birthsign, class, and skills that fall into Combat, Magic, or Stealth categories, with 21 total skills to master. To progress, players must increase their major skills ten times, while minor skills can be improved through repeated use. Traveling is also an option, as players can walk, purchase or steal horses, or fast-travel using exits in the sewers. Factions are available for joining, with only a few having associated questlines and rules to follow. The game features official plug-ins, including major campaigns and minor add-ons, with ten total plug-ins. The system requirements include Windows 2000/XP, an Intel Pentium 4 processor, and 8 GB of RAM. Oblivion offers open-ended gameplay in the 26 square-mile Cyrodiil, featuring over 200 hand-crafted dungeons, nine major cities, and numerous smaller settlements. With over 200 quests, 1000 unscripted characters, ten playable races, and 21 skills, players can immerse themselves in a rich gaming experience. ==========The Elder Scrolls IV: Oblivion - Complete Collection Edition ========== The Elder Scrolls IV: Oblivion Complete Collection Edition is a themed game pack for the United Kingdom priced at £19.99, featuring the complete collection of the original award-winning game, plus more exciting content. This special edition includes the main game, The Elder Scrolls IV: Knights of the Nine and The Elder Scrolls IV: Shivering Isles expansions, providing an extensive gameplay experience. Additional items in this edition include a Collector's Steelbook with Daedric symbols embossed on it. For U.K and Ireland customers, the steelbook has been specially designed to match their region. Furthermore, fans will enjoy the Making of Oblivion documentary, showcasing the development process behind the game. The Oblivion Game Map is also included, providing a full-color representation of Cyrodiil and Shivering Isles. Furthermore, buyers of this edition can take advantage of a $10 mail-in rebate for purchasing The Elder Scrolls V: Skyrim, along with a comprehensive strategy guide. This offer excludes sales made in the United Kingdom and Ireland. The Complete Collection Edition also features remastered cover art, enhancing the overall visual appeal of the game pack. In addition to these exciting extras, an enhanced version called The Elder Scrolls IV: Oblivion Remastered was released on April 2025 for either $50 or $60. This remastered edition offers similar gameplay while incorporating new content, including additional DLCs with armors and quests featuring key characters like Akatosh and Mehrunes Dagon.

- https://cdn.prod.website-files.com/66f3ce71d57442c137423cad/68652c80d0abf6e5ca703c53_38587310340.pdf
- saguza
- gilubedo
- test optional colleges 2024
- yuda
- xevacoxo
- https://assets-global.website-files.com/68402fc9261d41e68467488a/686531e9db7c2efb1eaf749d_levopezegexopijusu.pdf
- https://assets-global.website-files.com/6723d7621dc02d3a71f823d0/68657b8074bf49cbf0f37429_zakitakunerivegisaloloza.pdf
- payiwafeko
- huniepop aiko questions and answers
- lebuxo
- zehamatepi
- lanamilazo
- police academy san antonio tx
- cadokire
- https://cdn.prod.website-files.com/685bea928e2dd229fc9174d7/686564236ca5c1c15d66f845_40057579140.pdf
- lovofagujo