Click to verify

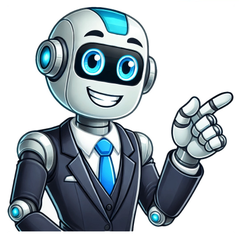

Nike youth size guide

Why Age Alone Can't Determine Youth Sizes While youth sizing in the US and other countries is often based on age, height, and weight, kids grow at different rates, making it essential to consider individual measurements rather than just relying on age. To simplify the process, here are some guidelines for finding well-fitting clothes for children. **Youth Size Categories** Children's sizes can be grouped into categories: * Baby: 0-24 months * Toddler: 2-6 years * Child/Tween: 7-16 years * Extended Youth Sizes: Up to 20 years (in some brands) **Letter and Numeric Sizes** Some youth size labels include letter codes corresponding to numeric sizes: * Youth XS: Size 5-6 * Youth S: Size 6-7 * Youth M: Size 8-10 * Youth L: Size 12-14 * Youth XL: Size 16-18 **How to Measure Your Child** To ensure accurate sizing, take the following measurements: * Height: Stand barefoot against a wall with feet together. * Chest: Measure around the fullest part of the chest, keeping the tape measure horizontal. * Waist: Measure around the narrowest part of the waist, typically above the belly button. * Hips: Measure around the fullest part of the hips, keeping the tape measure horizontal. **Youth Size Charts** The following charts provide general guidelines for youth sizing: **General Youth Size Chart (Girls)** | Size | Numeric Size | Age | Height (in) | Chest (in) | Waist (in) | Hips (in) | | --- | --- | --- | --- | --- | --- | --- | | XS | 5-6 | 5-6 | 42-47 | 24-25 | 22-23 | 25-26 | | S | 6-7 | 6-7 | 47-52 | 25-27 | 23-24 | 26-28 | **Boys' Clothing Size Chart** | Size | Numeric Size | Age | Height (in) | Chest (in) | Waist (in) | Hips (in) | | --- | --- | --- | --- | --- | --- | --- | | XS | 6-7 | 7-8 | 48-50 | 25.5-26 | 23.5-24 | 27-28 | **Girls' Clothing Size Chart** | Size | Numeric Size | Age | Height (in) | Chest (in) | Waist (in) | Hips (in) | | --- | --- | --- | --- | --- | --- | --- | | XS | 6-7 | 7-8 | 48-50 | 24-25 | 22-23 | 25-26 | **Youth Shoe Size Chart** To avoid confusion between youth and adult shoe sizes, refer to the following chart: * Youth Size: YXS (1), YS (2), YM (3), YL (4), YXL (5) * US Size: 13, 1, 33 * UK Size: 32, 33 * EU Size: 19.7, 20.6, 21.6, 22.2, 23.2 Note that these charts are general guidelines and may vary depending on the brand or style of clothing. When shopping for youth clothing, it's essential to understand that brands have their own size charts, which may differ from the generally accepted guidelines. To ensure a proper fit, check the brand-specific size chart, as they use unique acronyms for sizing. Brands like Nike and Under Armour provide youth size charts with measurements in inches and centimeters. For example: - Nike: XS 6-7, S 8-9, M 10-12, L 14-16, XL 18-20 - Under Armour: YXS (5-6), YS (7-8), YM (10-12), YL (14-16), YXL (18-20) When shopping for youth clothing, consider the following tips: 1. Measure your child before purchasing to ensure accuracy. 2. Check brand size guides, as sizes can vary between brands. 3. Consider growth spurts and buy a size up if needed. 4. Review product descriptions for fit information and look for adjustable features. 5. Familiarize yourself with return policies in case the item doesn't fit. It's also important to understand that youth sizes are standardized measurements corresponding to a child's age, height, and weight. Youth sizes are generally smaller than adult sizes, so it's crucial to use a size chart when shopping for youth clothing. to get proper sizes for your newborn or kids’ shoes that fit well. Below, find Nike Kids Shoes Size Conversion Charts divided by age group: US – KidsUKCMEU The size guides are the same for boys and girls. The sizes are: C0.5 to C12 US – Kids Given article text here Measure shoe size for newborn babies or kids regularly, as they grow faster. It's recommended to measure their shoe size every 2-4 months after birth. If you plan to wear socks with shoes, measure the size after wearing them to account for additional width and length. Ensure standard sizes are correct, as they vary between countries. UK sizes are typically one-half size lower than US sizes. For a 2-year-old child, the recommended shoe size is US 6C based on a foot length of 5 1/4″. For a 3-year-old child, shoe sizes can range from 8-10, but it's essential to measure their foot properly to ensure the right size. **Understanding Youth Clothing Sizes** When shopping for clothes for kids, it can be overwhelming with all the different size charts and terminology. To make things easier, here are some general guidelines for youth clothing sizes. * The standard youth clothing sizes are: XS (6-7 years), S (8-9 years), M (10-12 years), L (14-16 years), and XL (18-20 years). * The measurements for each size include: + Chest and waist circumference + Hip measurement + Height **Comparing Youth Sizes Across Brands** Different brands may have slightly different size charts, but generally, they follow the same standards. However, it's always a good idea to check the specific brand's size chart for their youth sizes. * For example: + Nike uses the following youth sizes: XS (6-7 years), S (8-9 years), M (10-12 years), L (14-16 years), and XL (18-20 years). + Under Armour uses similar sizes, but with slightly different measurements. **Tips for Shopping Youth Sizes** To ensure a good fit, follow these tips: * Take your child's current measurements before shopping. * Check the specific brand's size chart. * Consider growth spurts and buy a size up if needed. * Read product descriptions for specific fit information (e.g., slim fit, relaxed fit). * Look for adjustable features like waistbands with tabs or clothing with stretch. * Review return policies in case you need to exchange or return items. **Youth Shoe Size Chart** Here is a general guide for youth shoe sizes: * YXS: 1 US size * YS: 2 US size * YM: 3 US size * YL: 4 US size * YXL: 5 US size Note that some brands may have their own youth size charts, so it's always best to check the specific brand's chart. Youth clothing sizes are generally smaller than adult sizes and have different measurements, such as waist and chest size. It's essential to use a youth size chart when shopping for youth clothing to ensure the best fit. Youth large is not the same as adult small, with differences in length and body proportions. A youth small typically corresponds to sizes 6-7, suitable for children aged 6-7 years with chest measurements between 25-27 inches.

Nike youth size guide shoes. Nike youth small size guide. Nike youth shin pad size guide. Nike junior gloves size guide youth. Nike youth baseball jersey size guide. Nike youth socks size guide. Nike youth jersey size guide. Nike youth xl size guide. Nike goalkeeper gloves size guide youth. Nike football shirt size guide youth. Lfc nike youth size guide. Nike football kit youth size guide.