I'm not robot

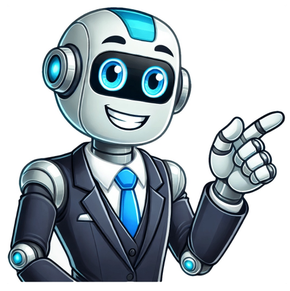

Percy jackson and the olympians books age appropriate

Percy Jackson and the Olympians is a popular TV show that has taken the world by storm since its release on Disney+ in December 2023. As a parent, it's natural to worry about whether this show is suitable for your child. The Parent Watch team has compiled a list of things parents should be aware of before deciding if the show is okay for their kids. Fortunately, Percy Jackson and the Olympians appears to be suitable for most children. Based on the best-selling middle-grade book series by Rick Riordan, the show follows 12-year-old Percy Jackson as he discovers he's the son of Poseidon, God of the Sea. Alongside his friends Annabeth Chase and Grover Underwood, they find themselves entangled in a feud between Poseidon, Zeus, and Hades. The show features an impressive cast, including recognizable stars. However, it's rated TV-PG, which means parental guidance is suggested but no actual age restriction applies. The series brings Greek Gods to life, with Rick Riordan reimagining their world and demigods existing in the modern era. While the stories may not be suitable for young children due to themes of danger, killing, and death, the show handles these complex ideas in a way that's palatable for older kids. One aspect that parents should be aware of is the frequent references to danger and death faced by the demigods. In Percy's opening monologue, he mentions that Half-Bloods are constantly in danger. Monsters are also a recurring threat, with many characters facing immediate danger on their quests. The show does a good job of presenting these themes in an age-appropriate manner. The first episode features Percy's mom being "killed" by the Minotaur, but it's later revealed that she's actually been kidnapped. This plot twist is confusing for young viewers, but it's better than having Percy lose a parent in the premiere. Additionally, the show's use of visually striking monsters, such as Alecto, can be unsettling. Overall, while there are some disturbing elements in Percy Jackson and the Olympians, the show seems to be suitable for most children. With proper guidance and explanation, parents can help their kids navigate these complex themes. Creature with sharp claws is terrorized by terrifying monsters including Minotaur a half-giant half-bull in first episode but later they become more common and frightening throughout season. Series has violence and weapons from ancient Greece such as swords daggers spears chariots bow-and-arrows which might not be suitable for some kids. Based on Greek mythology it uses various war tools including Percy wielding ballpoint pen turned into sword Riptide Annabeth wielding celestial bronze dagger. Percy fights monsters with these weapons vanquishing few in first episodes and will do the same as season progresses but there is no blood gore monsters simply dusting waiting to reform in Tartarus a topic for another time. Weapons like guns not present in series. Camp Half-Blood has conflict among kids main characters including bullying arguing amongst campers Gods aren't nice to demigods which could be difficult for some kids. Overall Percy Jackson and Olympians is suitable most kids around seven years old and up parents know their children best if child is five but seen other shows movies like this probably okay. However, 10-year-old who doesn't like monsters gets stressed during action sequences might not be good show for them as it has a lot of talk about death dying which might upset or raise questions kids who don't understand. The Percy Jackson and the Olympians series by Rick Riordan is a thrilling adventure series that combines contemporary settings with Greek mythology, suitable for kids aged 8-12 years old. However, due to its mythological elements, complex relationships, and darker themes, it may require a higher level of maturity than initially suggested. This article provides an overview of these aspects to help parents decide when their children are ready for the series. The first series follows Percy Jackson, a young boy who discovers he's a demigod, as he goes on quests, battles monsters, and interacts with Greek gods and goddesses. The stories are filled with action, humor, and valuable life lessons. Riordan's writing style is engaging and easy to follow, using simple sentence structures and familiar words alongside more advanced terms. However, the reading level of the series has been subject to varying assessments, ranging from 3rd-4th grade (Lexile framework) to 6th grade (Guided Reading Level and Developmental Reading Assessment). This disparity highlights that reading level alone is not a sufficient measure of a book's appropriateness for children. The series sits comfortably in the middle range of difficulty compared to other popular children's books, making it an exciting and engaging read for young readers with proper maturity levels. The Percy Jackson series is an excellent choice for middle-grade readers, with a reading level similar to The Spiderwick Chronicles (570L – 700L) but easier than Wings of Fire (730L+) or Harry Potter (880L – 950L). This makes it an ideal bridge between simpler chapter books and more complex literature. Suitable for kids aged 10-14, the series follows Percy's journey as he grows from age 12 to a teenager, facing increasingly complex challenges that mirror his readers' development. The themes of friendship, loyalty, and self-discovery are relatable and engaging, making it suitable for both pre-teens and older teens. Percy Jackson, a popular book series by Rick Riordan, offers an exciting journey for readers. However, parents may be uncertain about the recommended age group for their children. The target age range for Percy Jackson books is typically between 9-12 years old. Yet, many older readers also enjoy these books due to its engaging themes like friendship, bravery, and self-discovery. Moreover, the series has educational value as it combines Greek mythology into the narrative, making learning both entertaining and engaging. The books feature diverse characters, promoting diversity and inclusion. The author's background in education is reflected in crafting a compelling story that conveys positive messages such as courage and perseverance. Interestingly, the Percy Jackson series has had a significant cultural impact, inspiring movies, spin-off series, and even a musical adaptation, leaving behind a dedicated fan base. The enchanting world of young adult literature has been forever changed by the likes of Rick Riordan's "Percy Jackson" series. This trendsetter has captured the hearts and imaginations of a new generation of readers, who are swept away by its unique blend of mythology and adventure. **Evergreen Classics** Legacy has it that the "Percy Jackson" series has left an indelible mark on the literary world, inspiring a fresh wave of young readers to explore the rich tapestry of Greek mythology. The timeless appeal of these books transcends age boundaries, with readers of all ages continuing to cherish them as beloved classics. **Exploring Percy Jackson** Trending Now: **Shadow And Bone Book Age Rating 9** Some common queries about the "Percy Jackson" series include: 1. What's the reading level for these books? * The series is generally geared towards readers aged 9-12, which corresponds to a reading level of grades 4-7. 2. How many books make up the original series? * There are five books in total: "The Lightning Thief," "The Sea of Monsters," "The Titan's Curse," "The Battle of the Labyrinth," and "The Last Olympian." 3. Are these books suitable for younger readers? * While targeted towards middle-grade readers, younger readers can still enjoy them with parental guidance due to some intense action scenes and mature themes. 4. Can adults appreciate these books too? * Many adults have discovered a new love for the series thanks to its engaging storylines, witty humor, and relatable themes. **Expanding the World** Trending Now: **Gabriel Harris Son of Joan Baez 3** Rick Riordan has also created several spin-off series that build upon the world of "Percy Jackson," including: * The Heroes of Olympus series * The Trials of Apollo series * The Magnus Chase series **Drawing Inspiration** Trending Now: **TV Flashing Different Colors How to Fix 5** The "Percy Jackson" series is heavily influenced by Greek mythology, incorporating characters, creatures, and stories from ancient myths into its narrative. **Reading Order** Trending Now: **Bachelor In Paradise 2019 Spoilers Reality Steve 7** To get the most out of this series, it's best to read the books in chronological order, starting with "The Lightning Thief" and continuing through the rest of the series. **Adaptations Galore** Trending Now: **Fantastic Beasts The Crimes Of Grindelwald Spoilers 9** There have been two movies based on the series: "Percy Jackson & the Olympians: The Lightning Thief" and "Percy Jackson: Sea of Monsters." Additionally, there are graphic novel adaptations that bring the story to life in a new way. **Educational Value** Trending Now: **Two Week Spoilers For Bold And Beautiful** The "Percy Jackson" series has proven to be a valuable resource for classrooms, allowing teachers to engage students with mythology, storytelling, and character development. Many educators use these books to spark discussions and encourage a love of reading in their students. **Graphic Novels** Yes, there are graphic novel adaptations of the "Percy Jackson" series, offering readers an exciting new way to experience the story. 1. Is Percy Jackson a popular book series? Yes, the Percy Jackson series has a large fan base that includes readers of all ages who share their love for the books through various forms of creative expression. 2. Are there audiobook versions of Percy Jackson? Yes, the series is available in audiobook format, allowing listeners to enjoy the story with audio narration and sound effects. 3. Are there collectible editions of Percy Jackson? Yes, there are special editions that feature exclusive content, illustrations, and behind-the-scenes information about the making of the books. 4. What educational resources are available for Percy Jackson? There are resources available for teachers and parents who want to incorporate the series into their curriculum or homeschooling lessons. 5. Can Percy Jackson be read aloud to younger children? Yes, the series can be read aloud to introduce them to Greek mythology and spark an interest in reading. 6. What makes Percy Jackson unique among fantasy books? The series stands out for its blend of Greek mythology, humor, and relatable characters that resonate with readers of all ages. 7. How has Percy Jackson influenced other books and media? The series has inspired a new wave of middle-grade fantasy books by drawing on mythology, adventure, and humor to create engaging stories for young readers. Percy Jackson and the Olympians is a popular series that has gained attention from parents regarding its suitability for children. The show features several positive themes, including teamwork, friendship, resilience, resourcefulness, and bravery. One of the main characters, Percy, starts out as a failing student with dyslexia and ADHD, but uses his differences to his advantage in various situations. The series also offers good neurodiverse representation, as all main characters have one god parent, which is consistent with the mythological origins of demigod children. Additionally, the show highlights the importance of family, particularly for Percy, who has a stepdad and lives with low-income parents in a downtown New York City apartment. However, it's worth noting that some scenes may contain mild violence, language, and mature themes. Nevertheless, the overall tone of the series is considered suitable for most children, making it an excellent choice for families to watch together. Percy Jackson and the Olympians: A Series for Older Kids The Percy Jackson series, created by Rick Riordan, has gained popularity among young readers, but its suitability for younger kids is a concern. The books contain dark themes, scary creatures, and violence that may be too much for children under 10. Moderate levels of violence, including car accidents and character deaths, are present in the series. Some scenes show characters facing perilous situations, such as falling from high structures or being turned to stone. Additionally, mature content like death, bullying, and alcohol use are explored. Despite this, the series is considered suitable for kids aged 10 and above, particularly on Disney+. The show's mix of mythology and strong acting performances makes it a compelling watch. Younger viewers may enjoy the action-packed adventures, but some mature themes may not be engaging for younger children. The series is particularly well-suited for the tween age group, thanks to its relatable characters and witty writing. The cast's chemistry adds to the show's appeal, making it a must-watch for many. Even those unfamiliar with the books will find an enjoyable adaptation. With its perfect blend of adventure and family-friendly content, Percy Jackson and the Olympians is a great choice for families to watch together.

Percy jackson athena musical. Percy jackson books for 10 year olds. Percy jackson books age range. Percy jackson book for what age. Percy jackson books age to read. Percy jackson books are for what age group. Can i read percy jackson at 18.