

TO BE SOLD

REF: 31174

PRICE: £500,000

CHURCH HALL AND MEETING ROOMS WITH LAPSED PLANNING FOR 10 FLATS

Langney Road, Eastbourne



Summary

A prime development opportunity in a central location in Eastbourne town centre comprising a church hall and meeting rooms with lapsed planning permission for 10 one-bedroom flats (*Eastbourne Planning Ref: 17003 Granted in 2018*).

The adjacent place of worship is to be retained by the vendors and will continue to operate as a church, with the hall and meeting rooms to be sold.

Price: Unconditional offers are invited in the region of **£500,000** for the freehold interest

Location

The Grade II listed property is in an excellent position in Eastbourne town centre. It is within 500 metres of the railway station and the Beacon shopping centre.

Eastbourne is a growing, thriving town with a population of around 100,000. It is also a popular seaside holiday destination, with visitors enjoying many of its attractions and sights, including the Victorian Pier, Bandstand, beaches, The Waterfront Harbour complex and access to The South Downs. There are excellent rail and road links to London, Brighton and Hastings.

Tenure: Freehold

EPC Ratings: Exempt



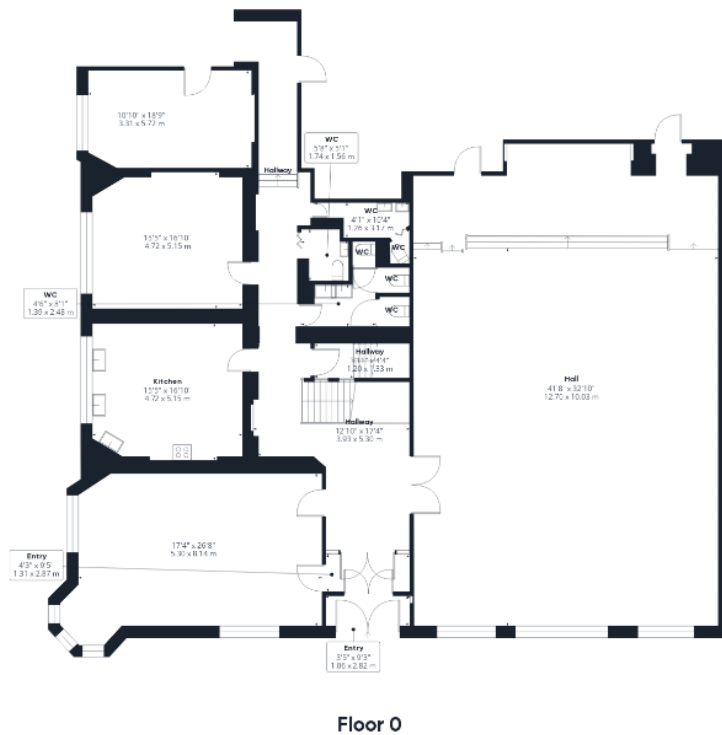

Approximate total area⁽¹⁾

5851.14 ft²543.59 m²

**25 The Waterfront,
Sovereign Harbour,
Eastbourne, East
Sussex BN23 5UZ**

Tel: 01323 727271

Email: info@gps-direct.com

www.gps-direct.com



GPS-Direct.com Ltd hereby give notice that: 1. Although these particulars are believed to be correct their accuracy is not guaranteed. 2. Prospective purchasers and interested parties should take all appropriate legal and professional advice so as to satisfy themselves by way of inspections and searches on all aspects of any prospective purchase and due commitments which may arise. . 3. These particulars are provided for convenience only and no part of the descriptions will constitute an offer or should be part of a contract. Note: in respect of the Property Descriptions Act 1991, the agent has not tested apparatus, fixtures or fittings and therefore cannot verify any working state. A buyer is advised to obtain verification from a survey or solicitor.