

THESE DRAWINGS ARE NOT TO BE SCALED

ALL DRAWINGS, THE DESIGN, AND THE DETAILS THEREON REMAIN THE PROPERTY OF THE ARCHITECT AND ARE NOT TO BE ALTERED, RE-USED OR REPRODUCED WITHOUT THE ARCHITECT'S EXPRESS WRITTEN CONSENT.

THE CONTRACTOR MUST FIELD VERIFY ALL DIMENSIONS AND MUST CONFIRM & CORRELATE ALL DETAILS WITHIN THE FULL DRAWING PACKAGE BEING RESPONSIBLE FOR SAME THROUGHOUT CONSTRUCTION, REPORTING ANY DISCREPANCIES TO THE ARCHITECT PRIOR TO COMMENCING THE RELEVANT WORK.

ALL DRAWINGS, DETAILS & SPECIFICATIONS REPRESENTED IN THE DRAWINGS ARE TO BE USED FOR CONSTRUCTION ONLY WHEN ISSUED BY THE ARCHITECT AND NOTED ACCORDINGLY IN THE "ISSUE/REVISIONS" BOX HEREON.

- 1.
- 2.
- 3.
- 4.
- 5.

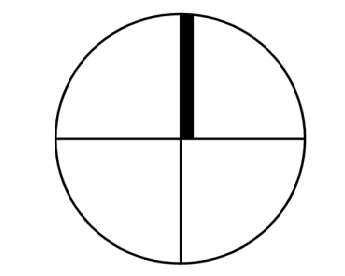

PROJECT:  
**Addition to:  
 Attercliffe  
 Canadian  
 Reformed  
 School**  
 Canborough Rd.,  
 Wainfleet, ON

SEAL:

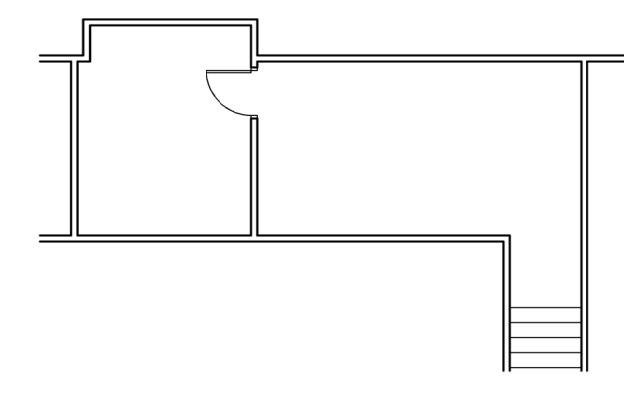

**SECOND FLOOR PLAN**  
 SCALE: 3/32" = 1'-0"



**GROUND FLOOR PLAN**  
 SCALE: 3/32" = 1'-0"

|                |                        |
|----------------|------------------------|
| DRAWING TITLE: | <b>Existing School</b> |
| SCALE:         | As Noted               |
| DRAWN:         | DWG                    |
| DATE:          | June / 2025            |
| PROJECT #:     | 2508                   |
| DRAWING #:     | <b>AO-1</b>            |

PLOTTED 3/16/2026 1:54 PM

THESE DRAWINGS ARE NOT TO BE SCALED  
 ALL DRAWINGS, THE DESIGN, AND THE DETAILS THEREON REMAIN THE PROPERTY OF THE ARCHITECT AND ARE NOT TO BE ALTERED, RE-USED OR REPRODUCED WITHOUT THE ARCHITECT'S EXPRESS WRITTEN CONSENT.  
 THE CONTRACTOR MUST FIELD VERIFY ALL DIMENSIONS AND MUST CONFIRM & CORRELATE ALL DETAILS WITHIN THE FULL DRAWING PACKAGE BEING RESPONSIBLE FOR SAME THROUGHOUT CONSTRUCTION, REPORTING ANY DISCREPANCIES TO THE ARCHITECT PRIOR TO COMMENCING THE RELEVANT WORK.  
 ALL DRAWINGS, DETAILS & SPECIFICATIONS REPRESENTED IN THE DRAWINGS ARE TO BE USED FOR CONSTRUCTION ONLY WHEN ISSUED BY THE ARCHITECT AND NOTED ACCORDINGLY IN THE "ISSUE/REVISIONS" BOX HEREON.

- 1.
- 2.
- 3.
- 4.
- 5.

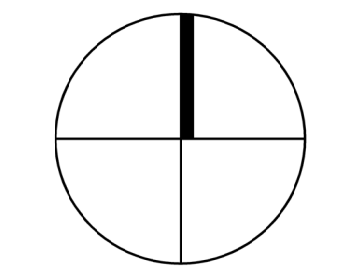

PROJECT:  
 Addition to:  
**Attercliffe  
 Canadian  
 Reformed  
 School**  
 Canborough Rd.,  
 Wainfleet, ON

SEAL:

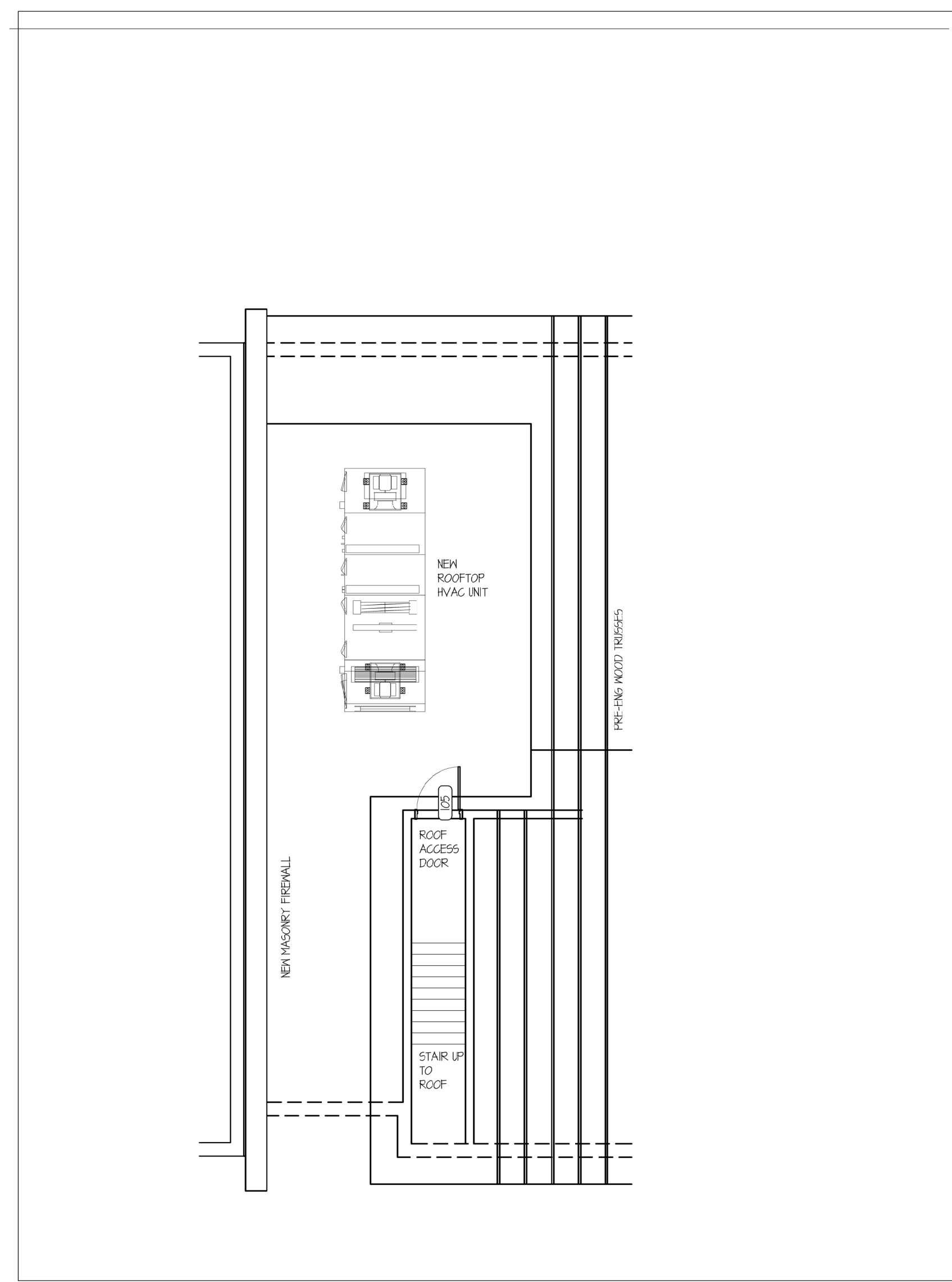

ROOF PLAN - ADDITION  
 SCALE: 1/8" = 1'-0"

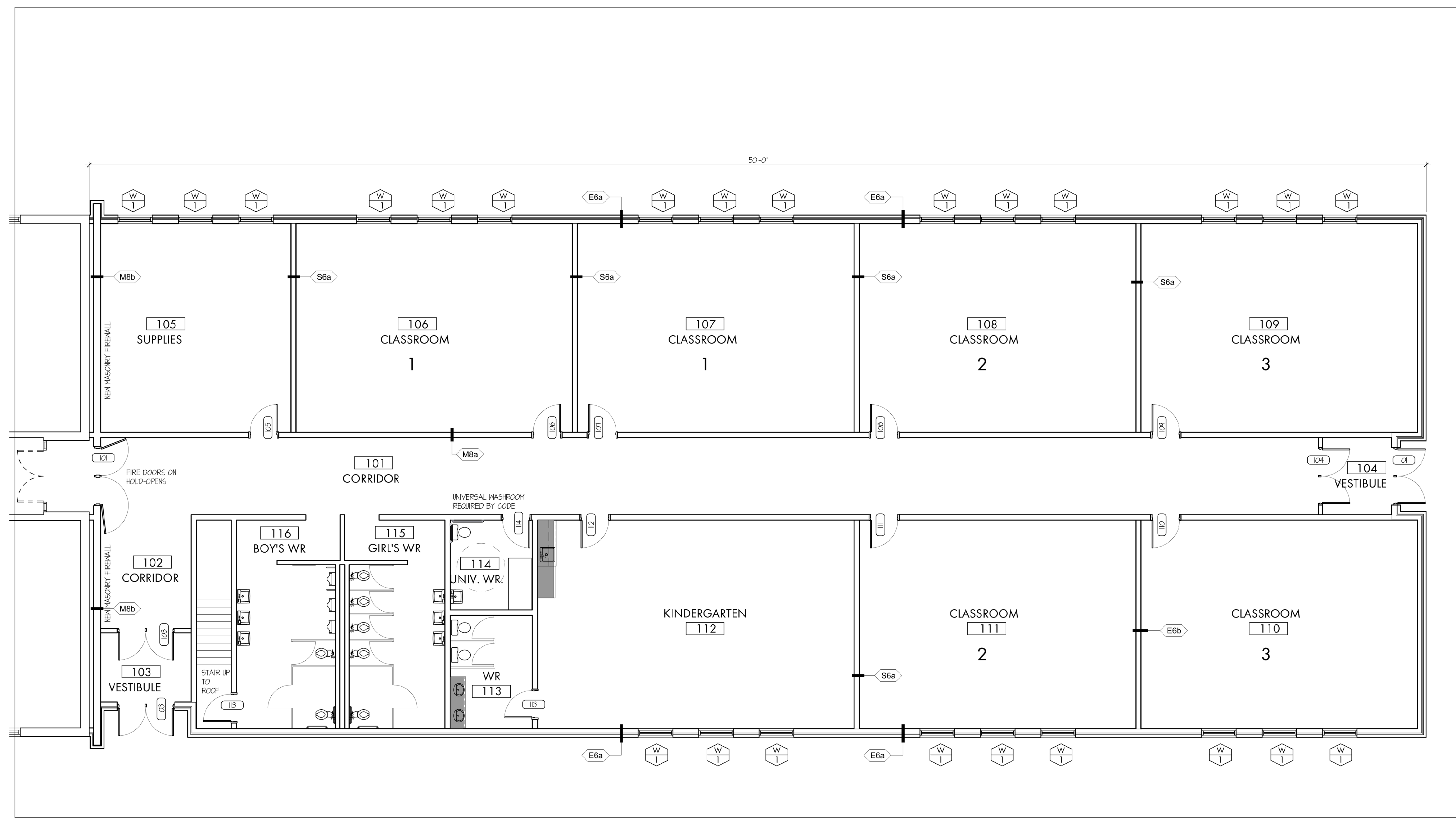

GROUND FLOOR PLAN - ADDITION  
 SCALE: 1/8" = 1'-0"

DRAWING TITLE:  
**Addition  
 Floor Plan**

SCALE:  
 As Noted

DRAWN:  
 DWG

DATE:  
 June / 2025

PROJECT #:  
 2508

DRAWING #:  
**A2-2**

PLOTTED 3/16/2026 1:56 PM

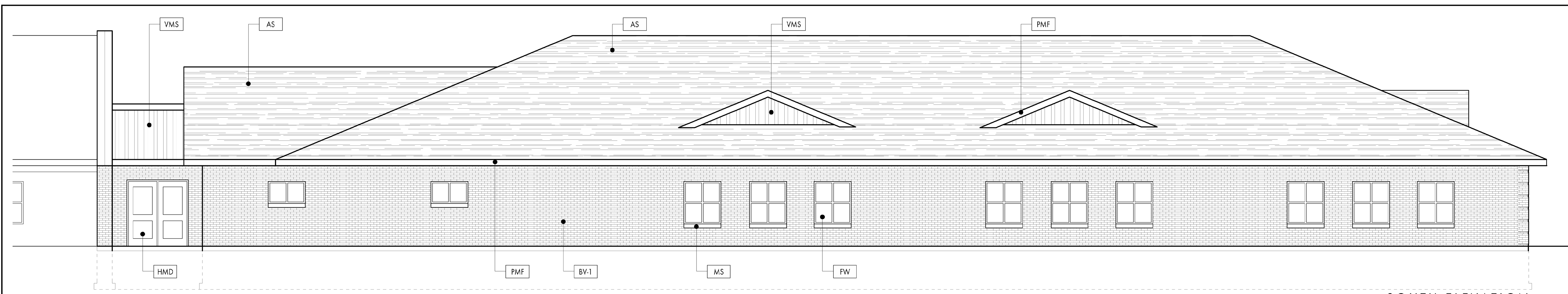

**SOUTH ELEVATION**  
SCALE: 3/32" = 1'-0"

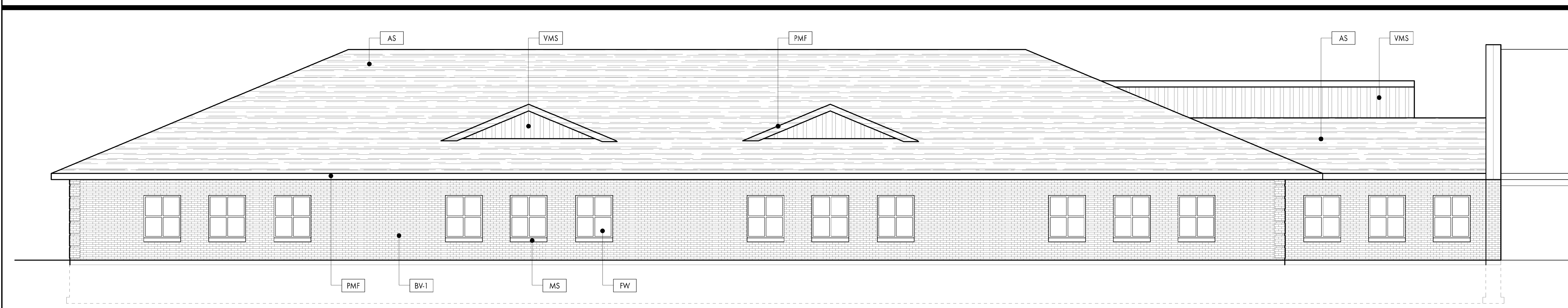

**NORTH ELEVATION**  
SCALE: 3/32" = 1'-0"

**EXTERIOR BUILDING MATERIAL KEYING**

**PRE-FINISHED METAL ITEMS:**

- ACF** ALUMINUM GAP FLASHING:  
1.0mm THICK BREAK-SHAP ALUMINUM GAP FLASHING (BY WINDOW SUPPLIER)  
PRE-FINISHED IN PPG DURAMAR XL COLOUR RUC106/107XL SILVER SHADOW (TO MATCH ADJACENT WINDOWS)
- PMF** PRE-FINISHED METAL FLASHING I  
BREAK-SHAPE METAL FLASHING TO BE ASHAY PRE-FINISHED METAL COIL STOCK  
IN COLOUR GC 1018B LIGHT PEWTER
- PMS** PRE-FINISHED METAL SOFFIT:  
5/16" X 1/8" DISTINCTION METAL SOFFIT (AS PER SPECIFICATIONS) AS  
MANUFACTURED BY METAL UNIC IN WOOD SHADE SERIES COLOUR #17B CEDARWOOD
- RW** RAINWARE:  
METAL LEAVES - TROUGH/GUTTERS AND DOWNPOUTS AND ALL RELATED  
ACCESSORIES TO BE ASHAY 1500 SERIES (AS PER SPECIFICATIONS) IN COLOUR  
GC1000 BRIGHT SILVER
- VMS** VERTICAL METAL SIDING:  
15" DEEP X 12" WIDE ASHAY HF-4NF INTERLOCKING METAL SIDING (AS PER  
SPECIFICATIONS) PRE-FINISHED IN COLOUR GC 18-C28 NATURAL ZINC

**MASONRY ITEMS:**

- BV** BRICK VENEER:  
BRICK VENEER TO BE BRAMPTON BRICK 'RAVEN' IN METRIC JIMBO SIZE (3 1/2" X 3 1/2" X 11 1/2")  
IN THE FOLLOWING INSTALLATION PATTERNS:  
BV-HB BRICK VENEER IN STANDARD RUNNING BOND PATTERN  
BV-SB BRICK VENEER STACK BOND
- MCI** MASONRY CONTROL JOINT:  
CONTINUOUS MASONRY CONTROL JOINT WITH CALKING TO MATCH ADJACENT  
MASONRY VENEERS/MASON TO COORDINATE MCI LOCATIONS WITH ARCHITECT IF  
DIFFERING FROM THOSE SHOWN HEREON
- MS** MASONRY SILL:  
90 mm HIGH x 140 mm DEEP x 540 mm LONG ARRISCRRAFT RENAISSANCE SLOPED  
SILL/WATERABLE STONE IN COLOUR 'DRIFTWOOD'; MORTAR COLOUR IN VERTICAL  
HEAD JOINTS (BETWEEN SILL PIECES) TO BE PIGMENTED TO MATCH SILL COLOUR

**MISCELLANEOUS MATERIALS & ITEMS**

- AML** ARCHITECTURAL METAL LOUVER (AS PER SPECIFICATIONS)
- WL** WALL-MOUNTED LUMINAIRE:  
WALL-MOUNTED LUMINAIRE (AS PER ELECTRICAL) IN MOUNTING HEIGHTS AND  
LOCATIONS AS PER ARCHITECTURAL
- HMD** HOLLOW METAL DOOR:  
HOLLOW METAL DOOR, FRAME AND SURROUNDING SIDELIGHTS (AS  
APPLICABLE) AS PER SPECIFICATIONS AND RELATED SCHEDULES
- AS** ASPHALT SHINGLES:  
GAF 25 YEAR AS PER SPECIFICATIONS AND RELATED SCHEDULES

**WINDOWS & DOORS:**

- W#** WINDOW - #  
PRE-FINISHED THERMALLY BROKEN 6" DEEP ALUMINUM WINDOW WALL WITH  
INSULATED VISION GLASS AND OPERABLE VENTING UNITS (WHERE INDICATED)  
ALL AS PER SPECIFICATIONS AND RELATED SCHEDULES

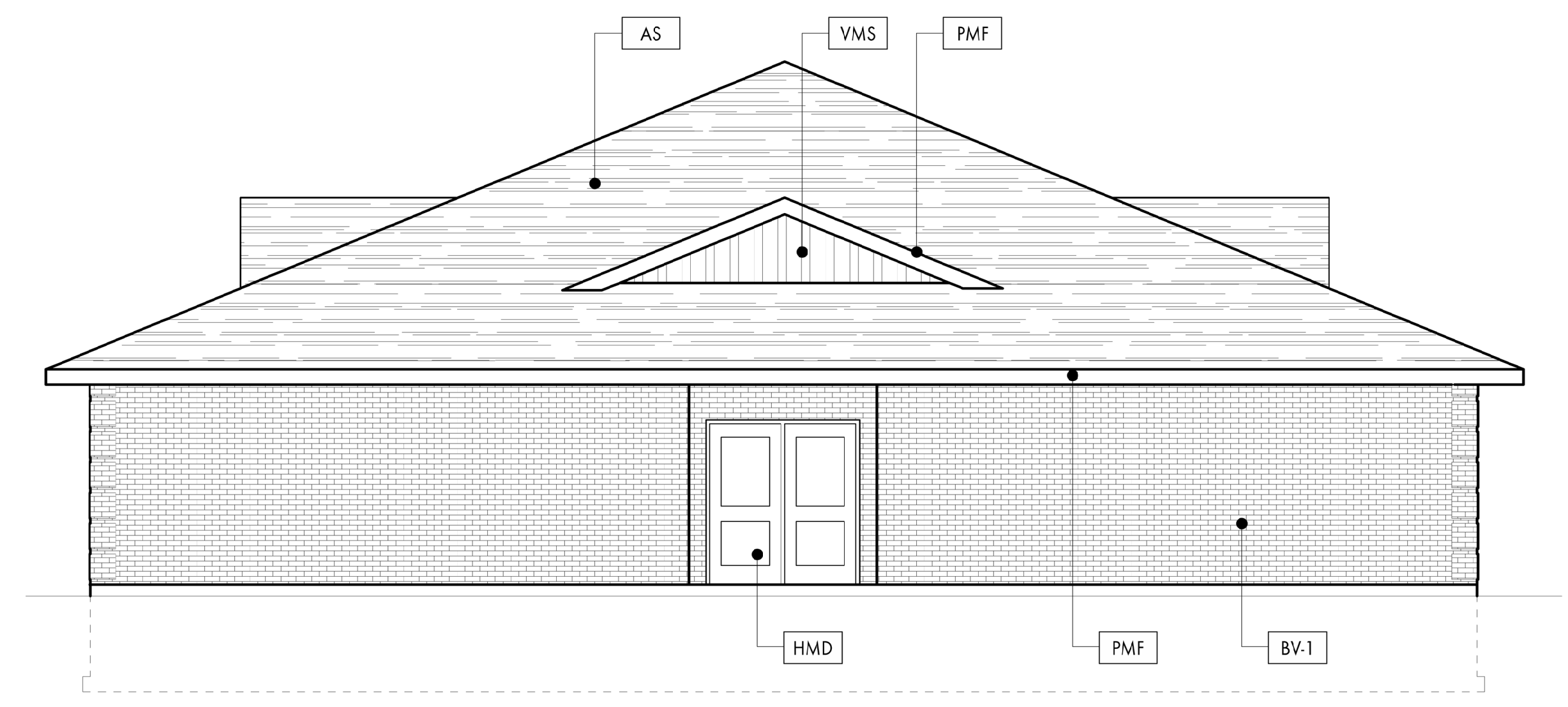

**WEST ELEVATION**  
SCALE: 3/32" = 1'-0"

THESE DRAWINGS ARE NOT TO BE SCALED  
ALL DRAWINGS, THE DESIGN, AND THE DETAILS  
THEREON REMAIN THE PROPERTY OF THE  
ARCHITECT AND ARE NOT TO BE ALTERED,  
RE-USED OR REPRODUCED WITHOUT THE  
ARCHITECT'S EXPRESS WRITTEN CONSENT.  
THE CONTRACTOR MUST FIELD VERIFY ALL  
DIMENSIONS AND MUST CONFIRM & CORRELATE  
ALL DETAILS WITHIN THE FULL DRAWING  
PACKAGE BEING RESPONSIBLE FOR SAME  
THROUGHOUT CONSTRUCTION, REPORTING ANY  
DISCREPANCIES TO THE ARCHITECT PRIOR TO  
COMMENCING THE RELEVANT WORK.  
ALL DRAWINGS, DETAILS & SPECIFICATIONS  
REPRESENTED IN THE DRAWINGS ARE TO BE  
USED FOR CONSTRUCTION ONLY WHEN ISSUED  
BY THE ARCHITECT AND NOTED ACCORDINGLY IN  
THE "ISSUE/REVISIONS" BOX HEREON.

- 1.
- 2.
- 3.
- 4.
- 5.

PROJECT:  
Addition to:  
**Attercliffe  
Canadian  
Reformed  
School**  
Canborough Rd.,  
Wainfleet, ON

SEAL:

DRAWING TITLE:  
**Proposed  
Elevations**  
SCALE:  
As Noted  
DRAWN:  
DWG SB  
DATE:  
June / 2025  
PROJECT #:  
2508  
DRAWING #:  
**A3-0**

PLOTTED 3/16/2025 1:57 PM