

OFFERING MEMORANDUM

— FOR SALE —



SALE-LEASEBACK BREWERY + DEVELOPMENT LAND GRANTS PASS, OREGON

1863 NW Washington Boulevard, Grants Pass, OR 97526

Robyn Lasky
Licensed Broker
(541) 450-3497



Caspian Hoehne
Licensed Broker
(541) 944-9967



**THIS IS A SHORTENED OM
FOR MLS PURPOSES.
CONTACT BROKERS OR VISIT
MERIT-COMMERCIAL.COM
FOR THE FULL OM.**

CONTENTS

3 EXECUTIVE SUMMARY & HIGHLIGHTS

4 OFFERING DETAILS & PHOTOS

14 MARKET OVERVIEW

18 TRANSACTION GUIDELINES

**EXCLUSIVELY REPRESENTED BY
RE/MAX INTEGRITY & MERIT COMMERCIAL REAL ESTATE**

**ROBYN LASKY
RE/MAX INTEGRITY**

D: (541) 450-3497

robyn.lasky@integrityagents.com

**CASPIAN HOEHNE
MERIT CRE**

D: (541) 944-9967

caspian@merit-commercial.com

This offering memorandum is intended for only the party receiving it from Merit Commercial Real Estate and/or RE/MAX Integrity Grants Pass (together, the "Listing Brokers"), and should not be made available to any other reviewing entity without the prior written consent of the Listing Brokers. All information included in this offering memorandum has been obtained from sources deemed reliable, however, Owner, Listing Brokers, and/or their representatives make no representations or warranties, expressed or implied, as to the accuracy of the information, and makes no warranty or representation into the exact state of the property, the presence of contaminating substances, PCB's or asbestos, the property or owner's compliance with State and Federal regulations, or the physical condition of any improvements on the property. The recipient of this document must independently verify the information and assumes any and all risk for inaccuracies contained herein. The information contained in this offering memorandum is not a substitute for a thorough due diligence investigation.

Executive Summary

RE/MAX Integrity Grants Pass, in partnership with Merit Commercial Real Estate, is pleased to exclusively present **1863 NW Washington Boulevard**, an extremely rare and desirable taphouse sale-leaseback investment opportunity in beautiful Grants Pass, Oregon (the "Property").

The Property is home to the thriving local icon, the Weekend Beer Company (hereafter, "WBC"). Originally beginning as a brewery operation in 2018, the home of WBC celebrated a grand opening in early 2021, and has seen explosive growth and community love ever since.

The mostly level, rectangular shaped 2.42 acre lot encompasses 3 tax lots, and presents the rare option of flexibility: a buyer may choose to take down the Property purely as a leased investment at a strong return, or could pursue significant additional development. Potential development options are available upon request to the listing brokers.

Approved plans are on hand for a phased development adding 26,850 SF of similar industrial space across 2 new buildings. While the site lends itself well to that style of

development, prospective buyers are not limited to a single site plan.

The tenant, Weekend Beer Company, is an established, thriving brewery that has fostered a true destination - housing a well-located, excellent gathering space for locals and travelers alike.

The family-friendly atmosphere at Weekend Beer is supported by a curated mix of up to 4 food truck spaces, providing a beloved mix of local food options within the 8,500 SF fenced courtyard surrounding the brewery.

The Property is a rare development that was 'done right' - the newer construction warehouse is a flexible clear-span steel-frame structure, with an intuitive and forward-thinking layout. All systems, utilities, and major improvements were thoughtfully designed, and allow for a convenient path for the next phase of the Property.

The opportunity at 1863 is clear for prospective buyers - an excellent investment property with room to grow. Contact the listing brokers today for additional information.

Offering Summary

Offering Price:	\$1,700,000
Cap Rate:	7.30%
Address:	1863-1829 NW Washington Blvd, Grants Pass, OR 97526
Legal:	36-5W-08BB TL 600 APN R307651 36-5W-08BB TL 801 APN R307657 36-5W-08BB TL 900 APN R307660
Annual Taxes:	\$18,261.54 (2025)
Zoning:	I-P (Industrial Park)
Year Built:	2020 (5 years)
Gross Acreage:	2.42 (105,415 SF)
Square Feet:	4,800 SF warehouse + 400 SF mezzanine
Construction:	Steel-frame, clear span structure on slab Semi-permanent metal-frame tents
Utilities:	Public water & sewer 800-amp 3-phase power supply (4) pads with separate utility supply lines
Access:	2 right/left driveways off of NW Washington Blvd
Parking:	24 paved/marked spaces ±44 spaces on gravel Significant street parking space
FF&E:	All tenant personal property is excluded from sale, incl. built-in-place cold room



Parcel boundaries are approximate and are for illustration purposes only.



Grants Pass, OR - Weekend Beer Company in Grants Pass, Oregon, traces its roots to a group of lifelong friends united by a passion for craft beer and community. Founded by two local couples, the four

launched Weekend Beer Company in a modest downtown warehouse, under the ethos of "living your weekend" every day through approachable, award-winning brews. The brewery quickly outgrew their first location, and planning began for a true destination starting in 2019. Unfazed by the pandemic, the founders stuck with their vision and constructed a sprawling taphouse, brewhouse, and outdoor food court. Immediately becoming a favorite for locals and travelers alike, the founders cultivated a family- and pet-friendly environment, alongside a curated mix of food trucks. Under the guidance of an on-staff brewmaster, Weekend Beer has maintained a lineup of 5 core beers alongside 5-8 rotating taps from other fan favorite breweries - alongside wine, cider, and non-alcoholic options. The vibrant hub is seemingly busy 'all the time', with live music, indoor-outdoor seating, board games, live sports, local and private event rental space, and much more. As the only facility of its caliber in the area, Weekend Beer is a thriving destination within this sub-market, and plans to cement its place as a main stay in the area for years to come.

Buyers are encouraged to work with Weekend Beer to create a cohesive development on the Property to further boost it's appeal and 'destination factor'.

Lease Abstract - Weekend Beer Co.

1. Leased Area

4,800 SF structure, together with 24 parking spaces, gravel parking area, and \pm 8,500 SF fenced food truck court located 1863 NW Washington Boulevard, Grants Pass, OR 97526

2. Base Rent & Increases

Current annual base rent is \$123,986.05 (\$25.83/SF). Annual rent increases of 3.00%.

3. Original Term

10 years from the Effective Date of 01/01/2021 (ending 12/30/2030)

4. Tenant Responsibilities

Tenant shall maintain, repair, and keep in good order all building systems, landscaping, parking areas, and the entire leased area.

5. Landlord Responsibilities

None specified.

6. NNNs, CAMs, Utilities

Tenant responsible for all NNNs (property taxes, insurance), CAMs, and utility charges relating to the improvements or land of the Premises. NNNs charged by monthly NNN fee, paid directly to the Lessor.

7. Subleasing

Tenant may sublease all, some, or none of four food truck locations within courtyard.

Copy of existing lease and additional due diligence information may be provided to prospective purchasers upon request. Information herein is provided in good faith but is not guaranteed; buyers to do all due diligence. Please contact the listing brokers for additional information.



Rent Schedule

Year #	Reference Month	Months	Annual Base Rent PSF	Annual Base Rent	Monthly Base Rent
1	Mo. 1 = Jan 2021	Months 1 - 12	\$22.95	\$110,160.00	\$9,180.00
2	Mo. 13 = Jan 2022	Months 13 - 24	\$23.64	\$113,464.80	\$9,455.40
3	Mo. 25 = Jan 2023	Months 25 - 36	\$24.35	\$116,868.74	\$9,739.06
4	Mo. 37 = Jan 2024	Months 37 - 48	\$25.08	\$120,374.81	\$10,031.23
5	Mo. 49 = Jan 2025	Months 49 - 60	\$25.83	\$123,986.05	\$10,332.17
6	Mo. 61 = Jan 2026	Months 61 - 72	\$26.61	\$127,705.63	\$10,642.14
7	Mo. 73 = Jan 2027	Months 73 - 84	\$27.40	\$131,536.80	\$10,961.40
8	Mo. 85 = Jan 2028	Months 85 - 96	\$28.23	\$135,482.91	\$11,290.24
9	Mo. 97 = Jan 2029	Months 97 - 108	\$29.07	\$139,547.39	\$11,628.95
10	Mo. 109 = Jan 2030	Months 109 - 120	\$29.94	\$143,733.81	\$11,977.82

Commentary

The thriving Weekend Beer Company (hereafter, "WBC") sale-leaseback opportunity enjoys an innovative, 'win-win' lease structure. WBC's lease is contractually fixed at a certain base rent and NNNs (see rent schedule to the left). WBC's leased area includes the existing building, parking lot, and the fenced food truck court, including all improvements.

WBC technically subleases each food truck pad to those operators, manages the food truck tenants, and retains their space rent (food truck space rent is not passed through to the direct landlord).

This structure allows WBC to partially offset their rent, and provides additional security for the buyer to feel comfortable about the strength of the tenant.

Historically, each food truck tenant has maintained their space for several years at a time. While rents are strong, the sheer amount of customers, visibility, and prestige of the location is essentially irreplaceable within this sub-market. The single current vacancy will be filled shortly, with very few vacancies ever occurring.



Site Plan (WBC)

The site plan pictured herein highlights the intuitive, well thought-out layout of the approximate leased area of WBC. Customers may park in the paved parking area, the graveled temporary parking area, or on-street, and enjoy easy access through multiple walkways leading to the courtyard.

The surrounding courtyard is efficiently laid out with extensive seating, open areas for cornhole, live music, and the like, and event rental or overflow space towards the rear.

Semi-permanent metal-frame tent structures, outdoor heaters, and lighting are installed seasonally, allowing WBC to remain a hotspot it is during all 4 seasons.

The interior layout is forward-thinking, light, and bright, with the airy main seating area surrounded by the expansive bar, live sports, and multiple glass overhead doors allowing for indoor-outdoor seating.

WBC operates their brewing equipment partially in view, and installed a significant modular cold storage room for inventory and kegs.

Additionally, there are two 'no-touch' restrooms, and a 400 SF storage and staff break area mezzanine, all housed in the excellently designed 4,800 SF clear-span warehouse.

The flexibility of the Property is immense, and could feasibly be re-purposed for a wide variety of users if ever needed.

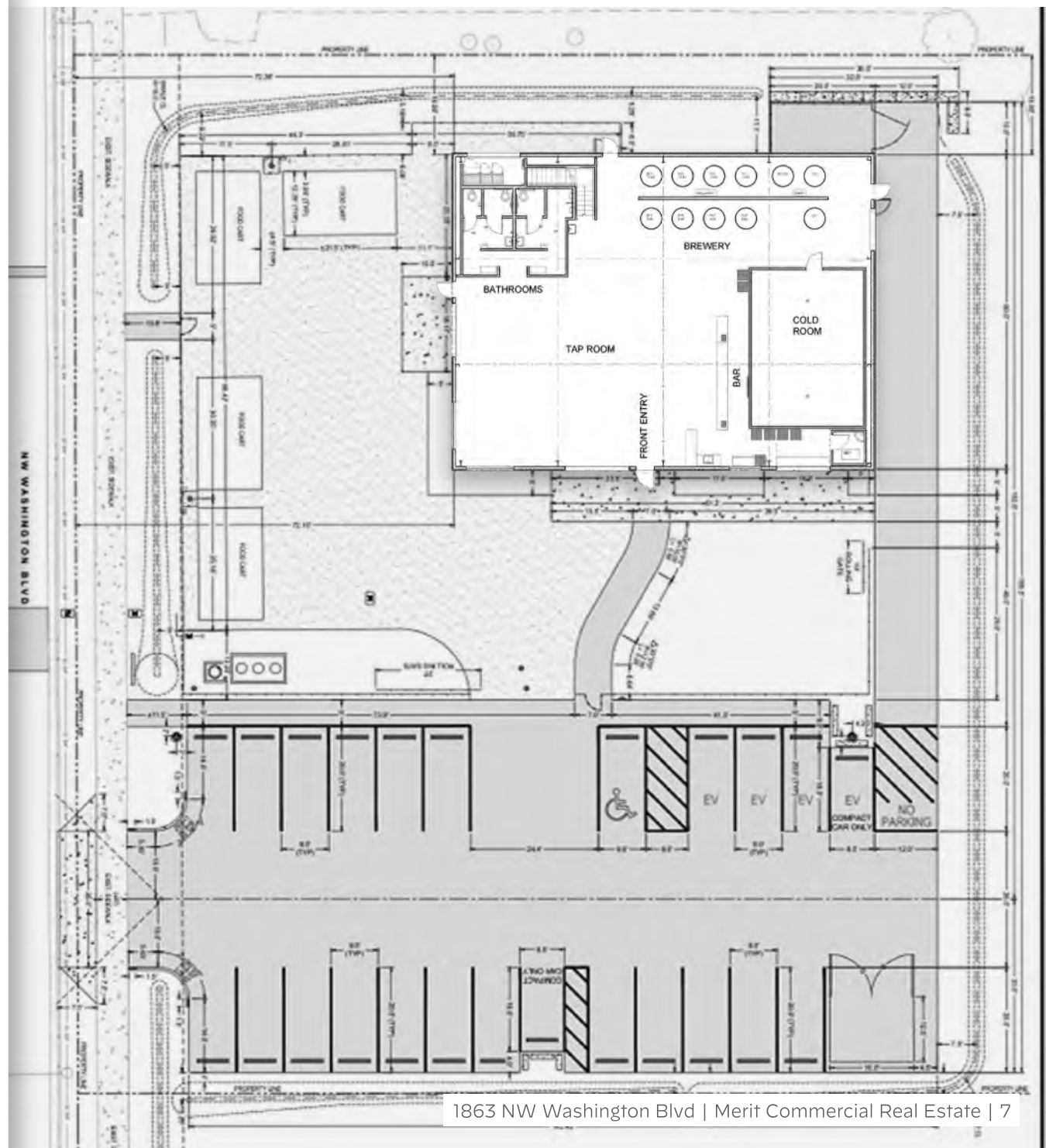

In-Place Infrastructure

The facility was designed and planned with two important and valuable goals in mind: to be of the highest quality, and to allow easy, efficient expansion. The addition of upwards of 26,000+ SF of warehouse space on the site was planned from the start, and to that end, utility capacity and infrastructure was well thought out from the start. Additionally, operating systems for the existing structure and business were 'done right'. Some of the infrastructure installed is highlighted below:

Utilities / Systems

- 800-amp 3-phase power supplied to property
- Two sewer lines ran throughout property; one for black water and one grey water running to grease trap
- Oversized 1.5" water supply line to property
- Electrical, water, and sewer lines stubbed to approximately east edge of existing building for ease of future construction
- Multiple water meters; one dedicated for landscaping supply
- 1,000 gallon underground grease trap
- (4) food truck pads with full underground hookups
 - Water, sewer, power, propane
- Permanent perimeter fencing around food truck courtyard
- Extensive beautiful landscaping at entrances and surrounding courtyard

Existing Building

- Clear-span steel-frame warehouse, polished concrete slab
- Fully fire-sprinkled interior (wet)
- Expansive interior central HVAC
- Upgraded interior insulation, LED lighting, Bose sound system
- High-quality modular 20' x 30' cold storage room
- (3) 12' full view glass overhead doors w/ side-mounted openers
- (2) smaller overhead doors to back-of-house/storage
- (4) EV-charging spaces plumbed





Parcel boundaries are approximate and are for illustration purposes only.

Subject Photos - Aerial





Subject Photos - Interior





Subject Photos - Exterior





Subject Photos - Exterior



Identification Key

- = Water mains
- = Sewer mains
- = Stormwater mains

Note: Line diameters vary widely. Utility locations and boundaries are **approximate and not guaranteed**. Buyer is solely responsible to verify size, location, capacity, and all other items regarding utilities.

Sources: City of Medford, Medford Water Commission

Subject Property

Parcel boundaries are approximate and are for illustration purposes only.

Approx. Existing Utility Map



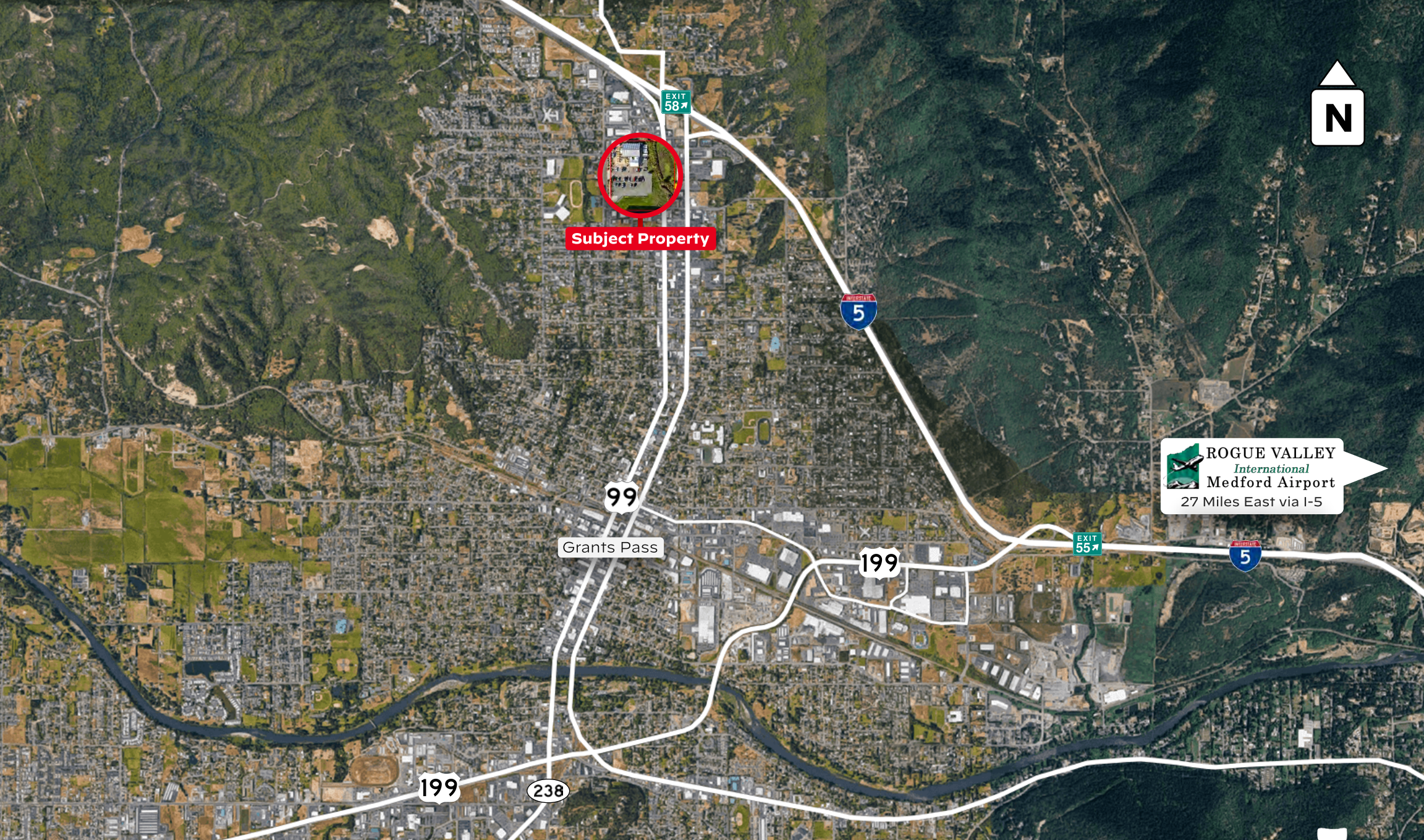

Subject Property

 **ROGUE VALLEY**
International
Medford Airport
27 Miles East via I-5





Grants Pass History and Profile

"It's the climate"

Grants Pass, Oregon - believed to be named after General Ulysses S. Grant's battle at Vicksburg - has a rich history since the early 1800's. Grants Pass is desirable to homeowners and businesses alike for it's growing employment, natural beauty, and the City's convenient location on I-5, as well as being home to the Josephine County Fairgrounds and home of several large companies, such as Dutch Bros Coffee, AllCare Health and Asante Health System's Three Rivers Hospital.

The City was historically a hub for the timber and agriculture industries, being strategically located on the Rogue River. The local economy has significantly expanded beyond these industries, but the area remains a strong agricultural market.

Within a 30 minute drive is the domestic Grants Pass Airport as well as the Rogue Valley International-Medford Airport, a regional air travel hub for all of Southern Oregon, with well over 1M annual travelers. Breathtaking outdoor recreational activities are moments away; Upper and Lower Table Rock, the Rogue River, dozens of lakes, as well as the Crater Lake National Park are all within an easy drive.

Overall, Grants Pass is a city that blends its historical roots with a forward-looking perspective, making it a desirable destination for businesses and residents alike.

Demographic sources: CoStar, Redfin, Realtor.com, Zillow



Why Southern Oregon?

Southern Oregon, largely encompassing Jackson and Josephine Counties, is a world-class gem hiding in plain sight. Anchored by its mild Mediterranean climate, the area boasts the winning combination of being both strategically located between Portland and San Francisco, and having forward-thinking municipal leadership. This combination drives strong economic growth and has created a long runway for development across all asset classes.

Southern Oregon is a gateway to the entirety of the West Coast, via Interstate 5, North through Eugene, Salem, Portland, and Washington State, and South, through Redding, San Francisco, and down to Los Angeles. The local transportation system connects the most populated cities in the region of Medford, Ashland, and Grants Pass, and has dedicated highways Northeast to Bend and West to the Oregon Coast.

Multiple billion-dollar companies call Southern Oregon home, such as Lithia Motors (NYSE: LAD), Asante Health Systems, Harry & David (NYSE: FLWS), Pacific Retirement Services, and countless small and mid-sized businesses.

Historically, the area's economy was mainly driven by the timber and agricultural industries. In the past few decades, the area has become a healthcare hub, and has a diverse economy supported by the industrial, manufacturing, logistics, retail, senior/retirement living, and finance/professional sectors. Timber and agriculture still play a role, with Timber Products and Roseburg Forest Products' main facilities located nearby.

A burgeoning golf destination, the area has numerous renowned golf courses, and several other famous courses are within a short drive (Bandon Dunes, Pacific Dunes, Pronghorn Resort). Over 8 casinos are within a 6-hour drive, including Seven Feathers, Three Rivers, Elk Valley, and others.



Strategic, Central Location

Southern Oregon is perfectly positioned nearly exactly halfway between Portland and Sacramento. The region's main airport, Rogue Valley International-Medford Airport (MFR) serves as both a high-traffic regional airport with dozens of direct-access and layover routes as well as a bustling private aviation hub. Well over 1m annual travelers come through MFR, with that number growing alongside the addition of several new commuter and travel routes to Portland and Salem, Arizona, California, and many others.

Medford enjoys short, \pm 1 hour flight times to San Francisco (6 hr drive), Portland (4 hr drive), and Seattle (7 hr drive). The local airport recently announced plans in early 2025 to double its size and capacity over the next few years, in order to accommodate the rapid growth of the region.

From a private aviation perspective, MFR is home to 2 Fixed-Base Operators (FBOs) - Million Air and Jet Center MFR. Both are highly-active, highly-rated FBOs serving countless private aircraft owners and military personnel. Million Air prides itself on being the only FBO on the West Coast that can hangar a Boeing business jet.

The airport's low relative parking fees, combined with it's strategic, central location, has proven the region as one of the most prominent private aviation destinations in Oregon for corporations and private individuals alike.

The region's drier, sunnier climate allows for easier air travel for most of the year, compared to the rest of the State. MFR also serves as the region's air-based fire-fighting hub during the summer months.

Overall, the region is a burgeoning aviation destination, with the perfect blend of economical, weather, and geographical tailwinds spurring growth.



Transaction Guidelines

1863 NW Washington Boulevard is being offered on the open market. Purchasers should rely on their own assumptions and base their offer on the "As-Is, Where-Is" condition of the property. Merit Commercial Real Estate will be available to assist prospective purchasers with their review of the offering and answer any questions within their scope of practice.

Property Tours: *DO NOT DISTURB TENANT OR CUSTOMERS.* Tours are available by appointment only, and must be completed with the company of a listing broker or other representative. Seller reserves the right to suspend tours at any time without notice. Seller requires at least 24 hour advance notice for any tours.

Offers: There is not currently a definitive date for offers to be submitted. When a prospective buyer prepares an offer for any portion of the Site, such offers should, at a minimum, include the following:

- Purchase price
- Verifiable proof of funds
- Amount of earnest money deposit
- Buyer's due diligence period, extension options, and internal approval process
- Desired closing date
- Breakdown of closing expenses to be paid by buyer and seller, if differing from local customs

Please contact listing brokers Robyn and Caspian for additional information.

Robyn Lasky

Licensed Broker

d: (541) 450-3497

robyn.lasky@integrityagents.com

Caspian Hoehne

Licensed Broker

d: (541) 944-9967

caspian@merit-commercial.com





Notice of Disclosures

This Offering Memorandum (the "Document") is intended for only the party receiving it from Merit Commercial RE, LLC and/or RE/MAX Integrity Grants Pass (together, the "Listing Brokers"), and should not be made available to any other reviewing entity without the prior written consent of the Listing Brokers. All information included in this Document has been obtained from sources deemed reliable, however, Owner, Listing Brokers, and/or their representatives make no representations or warranties, expressed or implied, as to the accuracy of the information, and makes no warranty or representation into the exact state of the property, the presence of contaminating substances, PCB's or asbestos, the property or owner's compliance with State and Federal regulations, or the physical condition of any improvements on the property. The recipient of this Document must independently verify the information and assumes any and all risk for inaccuracies contained herein. The information contained in this Document is not a substitute for a thorough due diligence investigation.

This Document and all related materials, including but not limited to text, graphics, financial data, projections, designs, and intellectual property contained herein, are the proprietary and confidential property of the Listing Brokers. The Document is provided solely for the use of the intended recipient(s) for the purpose of evaluating the specific investment or transaction opportunity described herein.

Any unauthorized use, reproduction, duplication, distribution, or adaptation of the Document or any portion thereof, in any form or by any means, whether electronic, mechanical, or otherwise, is strictly prohibited without the express written consent of the Listing Brokers. This includes, but is not limited to, copying, modifying, creating derivative works, or using the Document as a template or basis for other materials. Such actions may constitute a violation of applicable intellectual property laws, including copyright and trade secret laws.

The Listing Brokers reserves all rights to pursue any and all legal remedies available to the fullest extent permitted by law against any individual or entity engaging in unauthorized use, reproduction, or distribution of this Document. By accepting receipt of this Document, you acknowledge and agree to abide by these restrictions and to maintain the confidentiality and integrity of the information provided.

RE/MAX Integrity Grants Pass

Oregon license 951000231
1830 NE 7th Street
Grants Pass, OR 97526

Merit Commercial RE, LLC

Oregon license 201001084
310 E. 6th Street, Ste. 400
Medford, OR 97501

Robyn Lasky

Licensed Broker in the State of
Oregon (#201239498)

Caspian Hoehne

Licensed Real Estate Broker in the
State of Oregon (#201234073)



Contact listing brokers for additional information

Robyn Lasky | Broker

Caspian Hoehne | Broker

(541) 450-3497 / team@merit-commercial.com

www.merit-commercial.com