

OFFERING MEMORANDUM

FOR SALE

MULTI-LOT RESIDENTIAL DEVELOPMENT SITE IN WHITE CITY, OR

3444-3448 Sonny Way, Medford, OR 97530

www.Merit-Commercial.com

Matt Bryant
Principal Broker



(541) 944-6169
matt@merit-commercial.com



CONTENTS

3 EXECUTIVE SUMMARY & HIGHLIGHTS

5 OFFERING DETAILS & PHOTOS

17 MARKET OVERVIEW

22 TRANSACTION GUIDELINES

EXCLUSIVELY REPRESENTED BY
MERIT COMMERCIAL REAL ESTATE
VIEW MORE AT: [MERIT-COMMERCIAL.COM](https://merit-commercial.com)

Matt Bryant
Principal Broker
(541) 944-6169
matt@merit-commercial.com

This offering memorandum is intended for only the party receiving it from Merit Commercial Real Estate ("MCRE"), and should not be made available to any other reviewing entity without the prior written consent of MCRE. All information included in this offering memorandum has been obtained from sources deemed reliable, however, Owner, MCRE, and/or their representatives make no representations or warranties, expressed or implied, as to the accuracy of the information, and makes no warranty or representation into the exact state of the property, the presence of contaminating substances, PCB's or asbestos, the property or owner's compliance with State and Federal regulations, or the physical condition of any improvements on the property. The recipient of this document must independently verify the information and assumes any and all risk for inaccuracies contained herein. The information contained in this offering memorandum is not a substitute for a thorough due diligence investigation.

Executive Summary

Merit Commercial Real Estate is pleased to exclusively present **3444-3448 Sonny Way**, a multi-parcel residential development site located in beautiful White City, Oregon (the "Site").

The Site features 12 separate but contiguous parcels, totaling to approximately 0.39 acres of nearly shovel-ready land. The lots are situated in the quiet residential Sonny Way Subdivision.

Prospective buyers should note that the Site is available with expertly designed building plans for town homes on lots 36-41 (see pg. 9 for more information). The building plans include 6 ±1,526 SF/unit three-story town homes with 2-bed/2.5-bath configurations and private garages. RVSS and access permit fees have also been paid for the six lots with building plans.

Key highlights of the Site include its convenient location, build-ready lots, and lower-cost development. The Site is currently one of just a handful of well-positioned sites with a direct path to development in White City with multiple parcels. The Site is also in close proximity to Antelope Road,

one of the main thoroughfares in White City, allowing for easy accessibility to various amenities. The 12 individual residential lots benefit from a relatively flat topography with little to no elevation gain as well as existing curb cuts providing direct access to the Site.

Utilities are all public via RVSS (Rogue Valley Sewer Services), Avista, and Pacific Power. Currently utilities are close to the Site at-street off of both Sonny Way and 27th Street.

The opportunity at 3444-3448 Sonny Way is clear for prospective buyers looking to develop high density residential lots into town home residences. Buyers could develop the Site to sell or create a long-term rental portfolio. Overall, the Site is in a convenient location within a fast growing region, and includes functional and modern town home building plans for half of the parcels on the Site.

Buyer is responsible for any and all due diligence. Contact the listing broker today for additional information.

Offering Summary

Offering Price:	\$512,000
Address:	3444-3448 Sonny Way, White City, OR 97530 - Jackson County
Legal:	The Site includes 12 adjacent parcels - see pg. 8 for more information
Annual Taxes:	\$5,941.32 (2025)
Zoning:	WCUR-30 (Residential - 30)
Gross Acreage:	0.39 ac total (16,988 SF)
Access:	6 curb cuts off of Sonny Way
Utilities:	All utilities are public (RVSS and Pacific Power) and are currently at-street: 8" Sewer waste line 8" Stormwater line Water lines at street (specs unknown) Electricity via Pacific Power Natural gas via Avista
Building Plans:	The Site includes building plans for six of the twelve parcels (lots 36-41).

Investment Highlights

Convenient Location

As a rare public offering, 3444-3448 Sonny Way is one of just a handful of remaining developable multi-parcel residential sites in White City, a growing and demographically desirable region within the Rogue Valley. The area surrounding the property is primarily residential with various commercial businesses within a short 3-minute drive via Antelope Road.



Nearly Build-Ready Lots

The Site features 12 nearly shovel-ready residential zoned lots. The level topography could make for an easy development process. All prospective development plans and uses of the Site are subject to zoning restrictions. Utilities are also very close or stubbed to the Site off of Sonny Way.



Lower-Cost Development

The Site includes building plans for six town homes situated on six out of twelve parcels providing value and lessening overall development costs. Prospective buyers should also note that RVSS and access permit fees have been paid for the six lots with building plans.



Parcel boundaries are approximate and are for illustration purposes only.

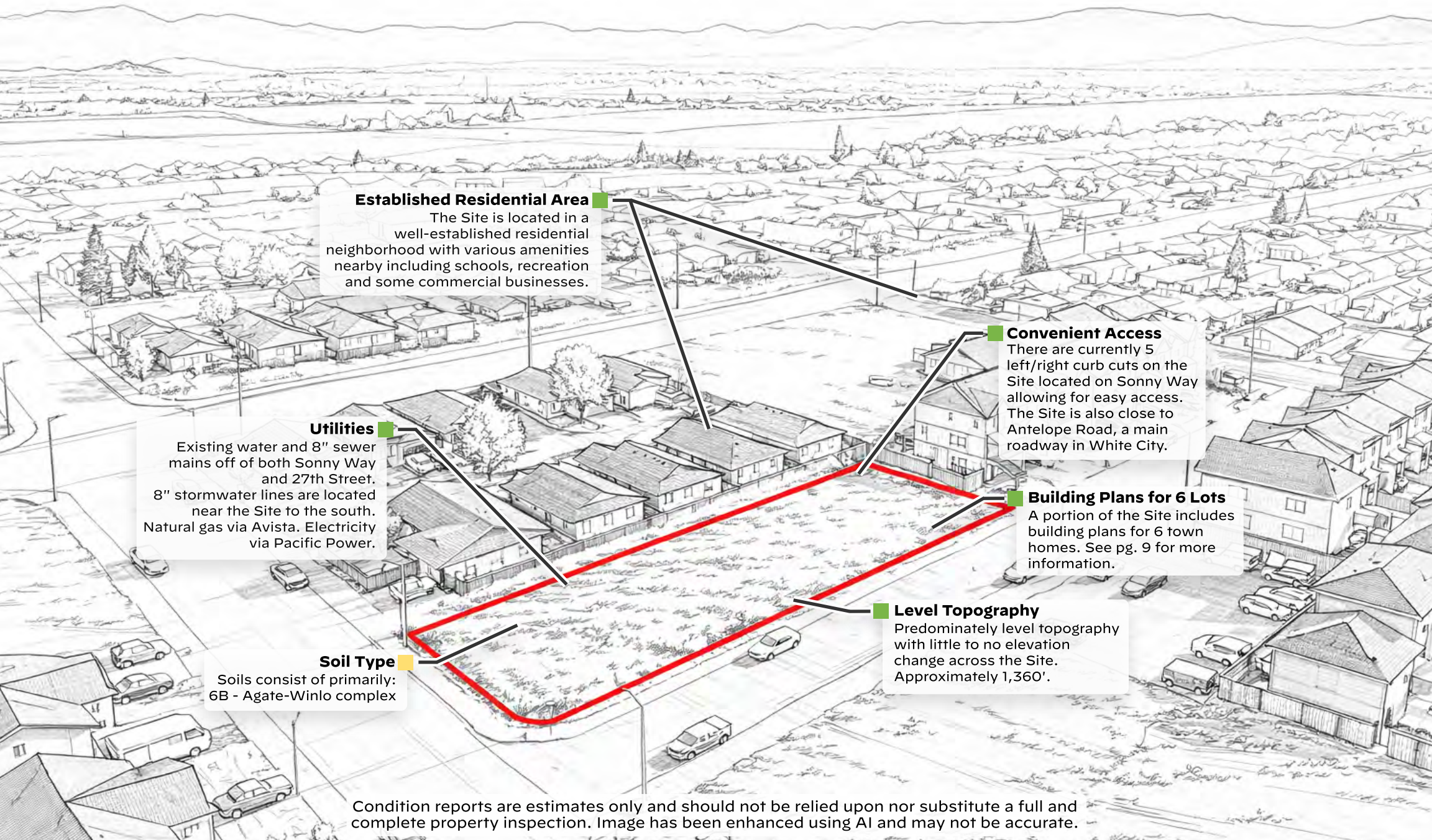

Established Residential Area
 The Site is located in a well-established residential neighborhood with various amenities nearby including schools, recreation and some commercial businesses.

Utilities
 Existing water and 8" sewer mains off of both Sonny Way and 27th Street. 8" stormwater lines are located near the Site to the south. Natural gas via Avista. Electricity via Pacific Power.

Soil Type
 Soils consist of primarily: 6B - Agate-Winlo complex

Convenient Access
 There are currently 5 left/right curb cuts on the Site located on Sonny Way allowing for easy access. The Site is also close to Antelope Road, a main roadway in White City.

Building Plans for 6 Lots
 A portion of the Site includes building plans for 6 town homes. See pg. 9 for more information.

Level Topography
 Predominately level topography with little to no elevation change across the Site. Approximately 1,360'.

Condition reports are estimates only and should not be relied upon nor substitute a full and complete property inspection. Image has been enhanced using AI and may not be accurate.

Systems & Infrastructure Overview

Overlay Report



Below is a list of Development Overlays relevant to the Subject Property. Info provided in good faith and believed to be accurate; buyers must complete their own due diligence.

Source: Jackson County

- Zoning:** WCUR-30 (White City Urban Residential - 30)
External link to Medford Zoning Code
- City Limits:** Inside White City limits
- County Limits:** Within Jackson County limits
- UGB:** Outside Medford UGB
- Floodzone:** No
- Wetlands:** No
- Soils:** 6B - Agate-Winlo Complex
- RVSS:** Yes (Rogue Valley Sewer boundary)
- Fire District:** Fire District #3
- School District:** #9 (Eagle Point)
- Airport:** N/A
- Air Quality Mgmt:** Yes, inside AQM area
- Wildfire Hazard:** No
- Vernal Pools:** Yes, a mixture of developed and severely altered vernal pools
- Natural Area:** N/A



Parcel boundaries are approximate and are for illustration purposes only.

Subject Property Aerial



Identification Key

Map and Taxlot	APN	Size	Zone
(01) 36-1W-21BD TL 2108	10982078	0.04-ac	WCUR-30
(02) 36-1W-21BD TL 2109	10982079	0.03-ac	WCUR-30
(03) 36-1W-21BD TL 2110	10982080	0.03-ac	WCUR-30
(04) 36-1W-21BD TL 2111	10982081	0.03-ac	WCUR-30
(05) 36-1W-21BD TL 2112	10982082	0.03-ac	WCUR-30
(06) 36-1W-21BD TL 2113	10982083	0.03-ac	WCUR-30
(07) 36-1W-21BD TL 2114	10982084	0.03-ac	WCUR-30
(08) 36-1W-21BD TL 2115	10982085	0.03-ac	WCUR-30
(09) 36-1W-21BD TL 2116	10982086	0.03-ac	WCUR-30
(10) 36-1W-21BD TL 2117	10982087	0.03-ac	WCUR-30
(11) 36-1W-21BD TL 2118	10982088	0.03-ac	WCUR-30
(12) 36-1W-21BD TL 2119	10982089	0.05-ac	WCUR-30



Parcel boundaries are approximate and are for illustration purposes only.

Subject Property Aerial Summary

Conceptual Development Site Plan



The Site consists of 12 contiguous lots with a total of 0.39 acres (16,988 SF) and is available with building plans for 6 of the parcels. The building plans include six \pm 1,526 SF common wall town homes.

Each unit will be three stories with a 2-bed/2.5-bath configuration at the pricing indicated in this report.

Users can enjoy the opportunity to nearly immediately begin vertical construction of the town homes. Prospective buyers should note that RVSS and road approach fees have been paid for lots 36-41 with the building plans.

NOTE: The town homes do not currently exist; the Parcels are building sites only.

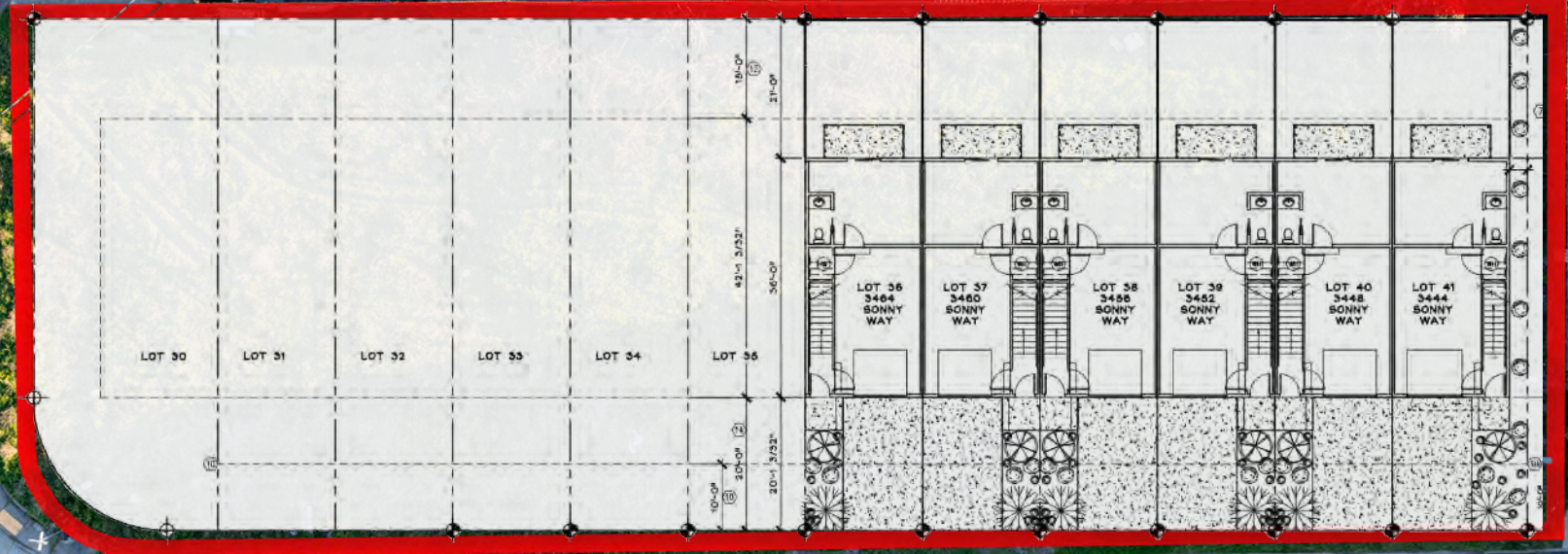

Conceptual Site Plan - 3444-3448 Sonny Way
Parcel boundaries are approximate and are for illustration purposes only.

First Level Floor Plan

The floor plans include layouts for all three levels of the town homes. The first level, comprised of ± 284 SF includes a 305 SF garage, a half bathroom, a utility room, and additional space for storage. The overhead garage doors will be 8'x8'.

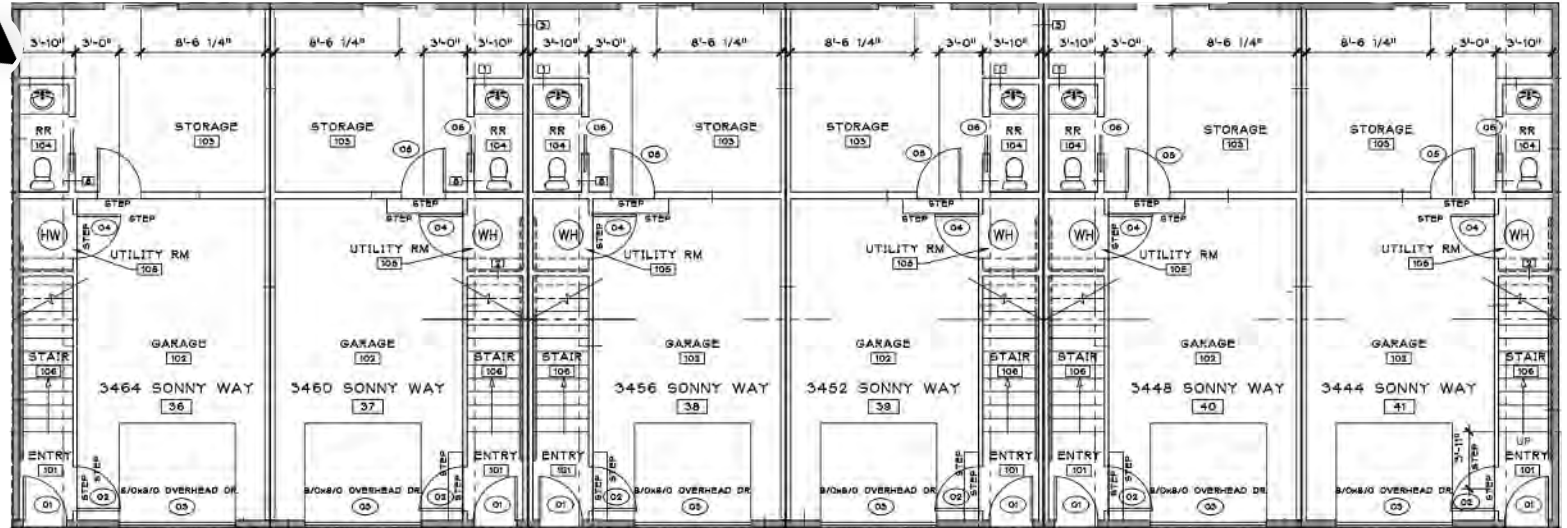

Second Level Floor Plan

The second floor includes ± 636 SF of living space with modern amenities. The layout features a welcoming living room, a private deck, kitchen, room for storage and a dining room.

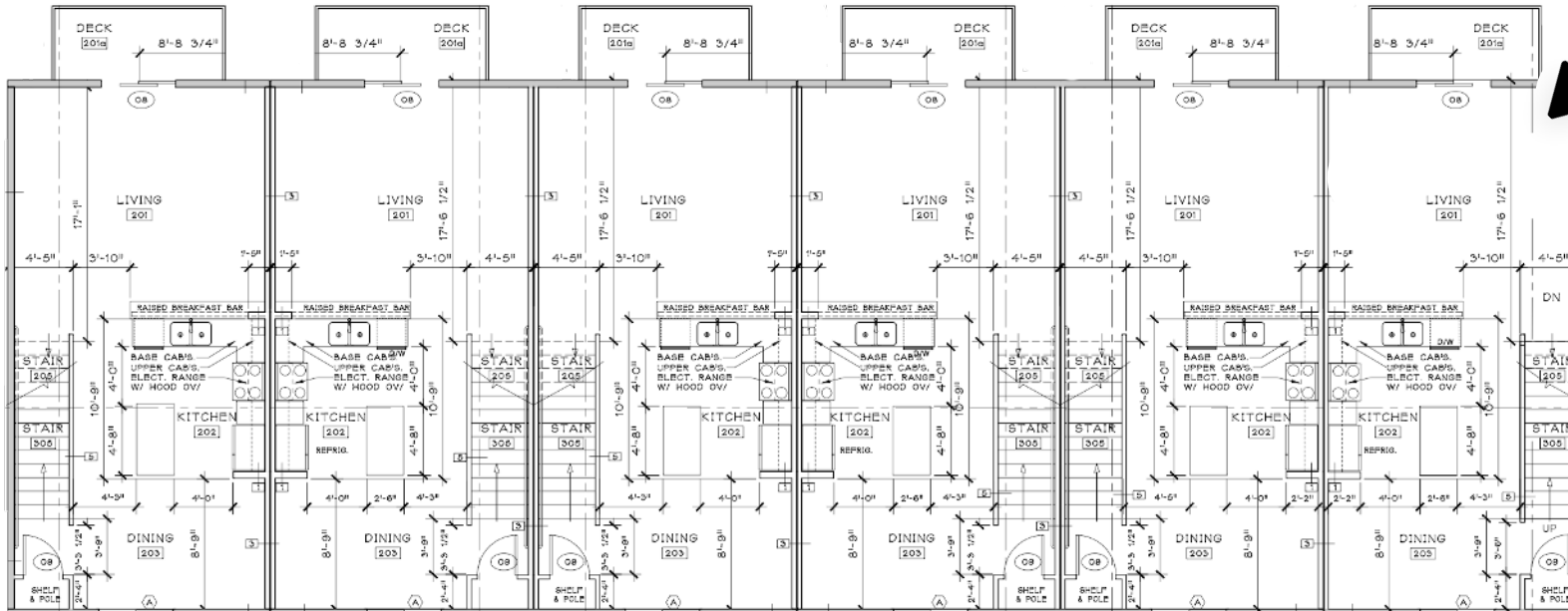

Third Level Floor Plan

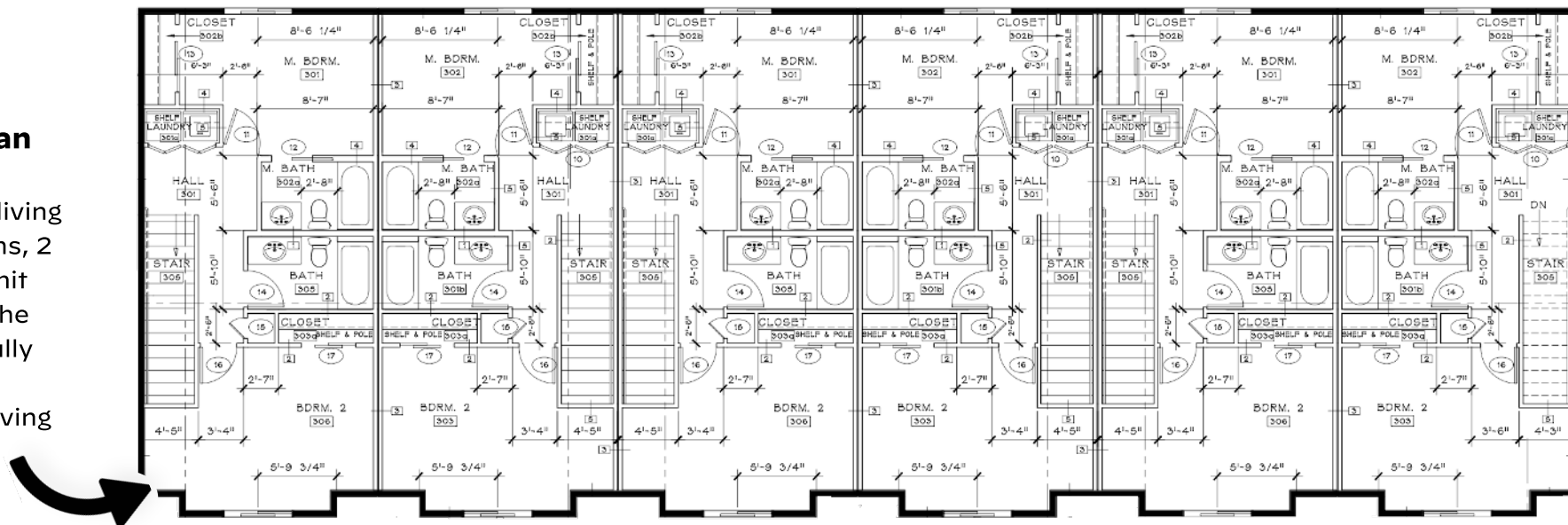

The third level floor plan features 606 SF/unit of living space with two bedrooms, 2 full bathrooms, and in-unit laundry space. Overall, the floor plans are thoughtfully designed offering very functional and modern living spaces.

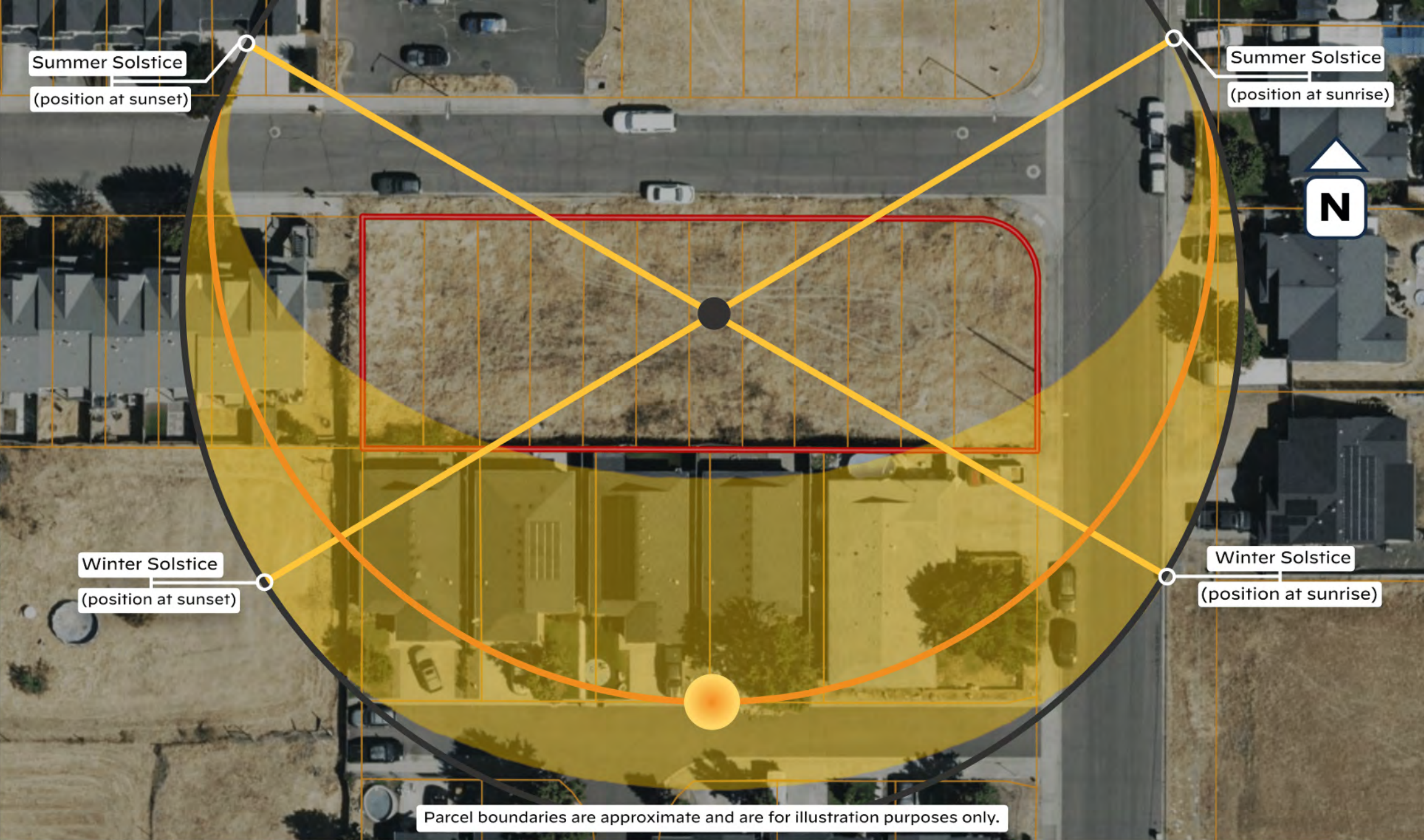



Sun Path Overlay (approximate)

Identification Key

-  = Water mains
-  = 8" Sewer mains
-  = 8" Stormwater mains

Note: Line diameters vary widely. Utility locations and boundaries are *approximate and not guaranteed*. Buyer is solely responsible to verify size, location, capacity, and all other items regarding utilities.

Sources: City of Medford, Medford Water Commission

Subject Property

Parcel boundaries are approximate and are for illustration purposes only.



Existing Utility Map (approx.)

Soil Info Key

SOIL CODE	SOIL DESCRIPTION	ACRES	%	CPI	NGCPI	CAP
6B	Agate-Winlo complex, 0 to 5 percent slopes	0.4	100	0	35	46
TOTALS		0.4(*)	100%	-	35.0	4

(*) Total acres may differ in the second decimal compared to the sum of each acreage soil. This is due to a round error because we only show the acres of each soil with two decimal.

Capability Legend

Increased Limitations and Hazards

Decreased Adaptability and Freedom of Choice Users

Land, Capability



Land, Capability	1	2	3	4	5	6	7	8
"Wild Life"	•	•	•	•	•	•	•	•
Forestry	•	•	•	•	•	•	•	•
Limited	•	•	•	•	•	•	•	•
Moderate	•	•	•	•	•	•	•	•
Intense	•	•	•	•	•	•	•	•
Limited	•	•	•	•	•	•	•	•
Moderate	•	•	•	•	•	•	•	•
Intense	•	•	•	•	•	•	•	•
Very Intense	•	•	•	•	•	•	•	•

Grazing Cultivation

(c) climatic limitations (e) susceptibility to erosion
(s) soil limitations within the rooting zone (w) excess of water

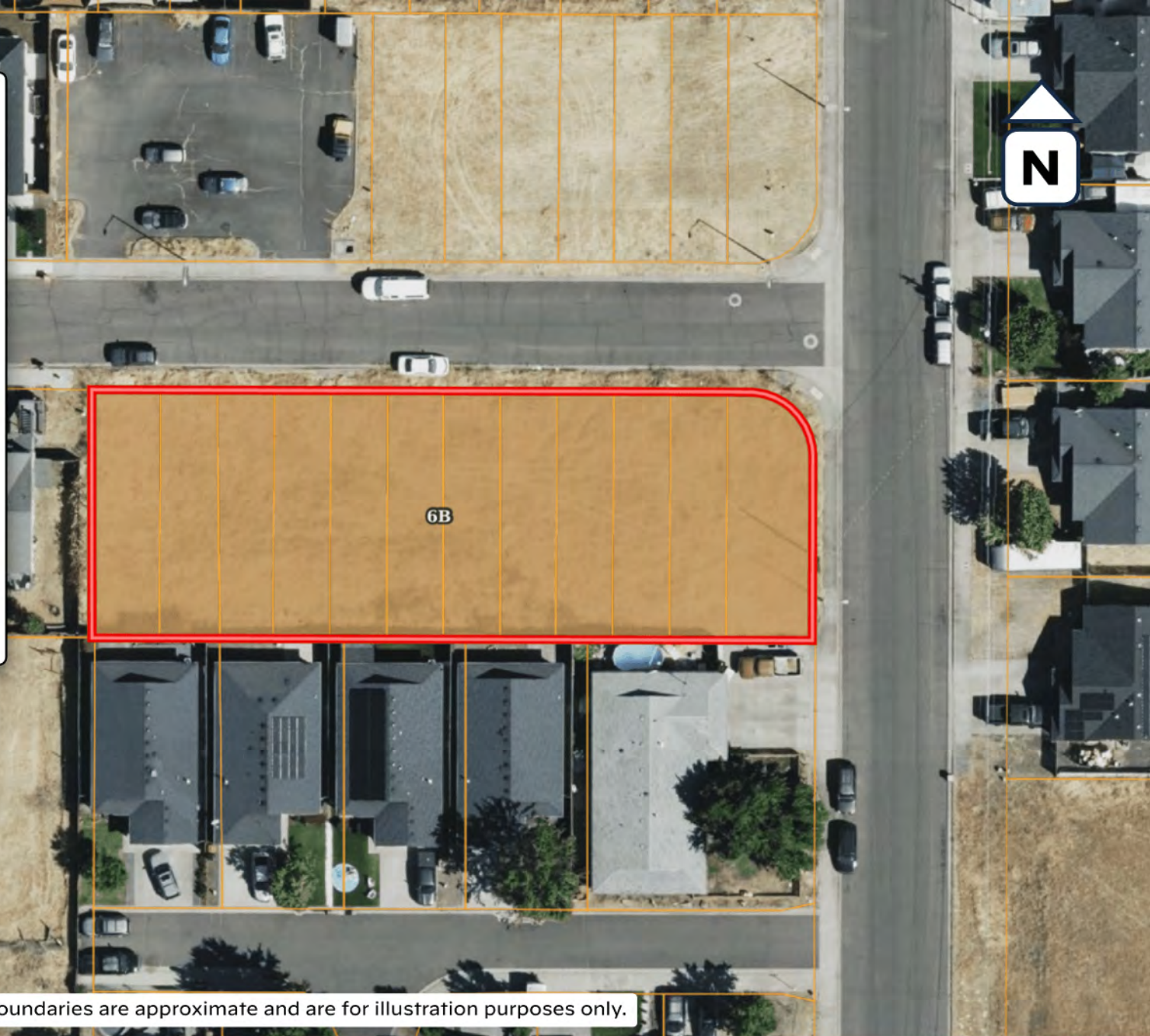

Parcel boundaries are approximate and are for illustration purposes only.

Northwest View



Southwest View

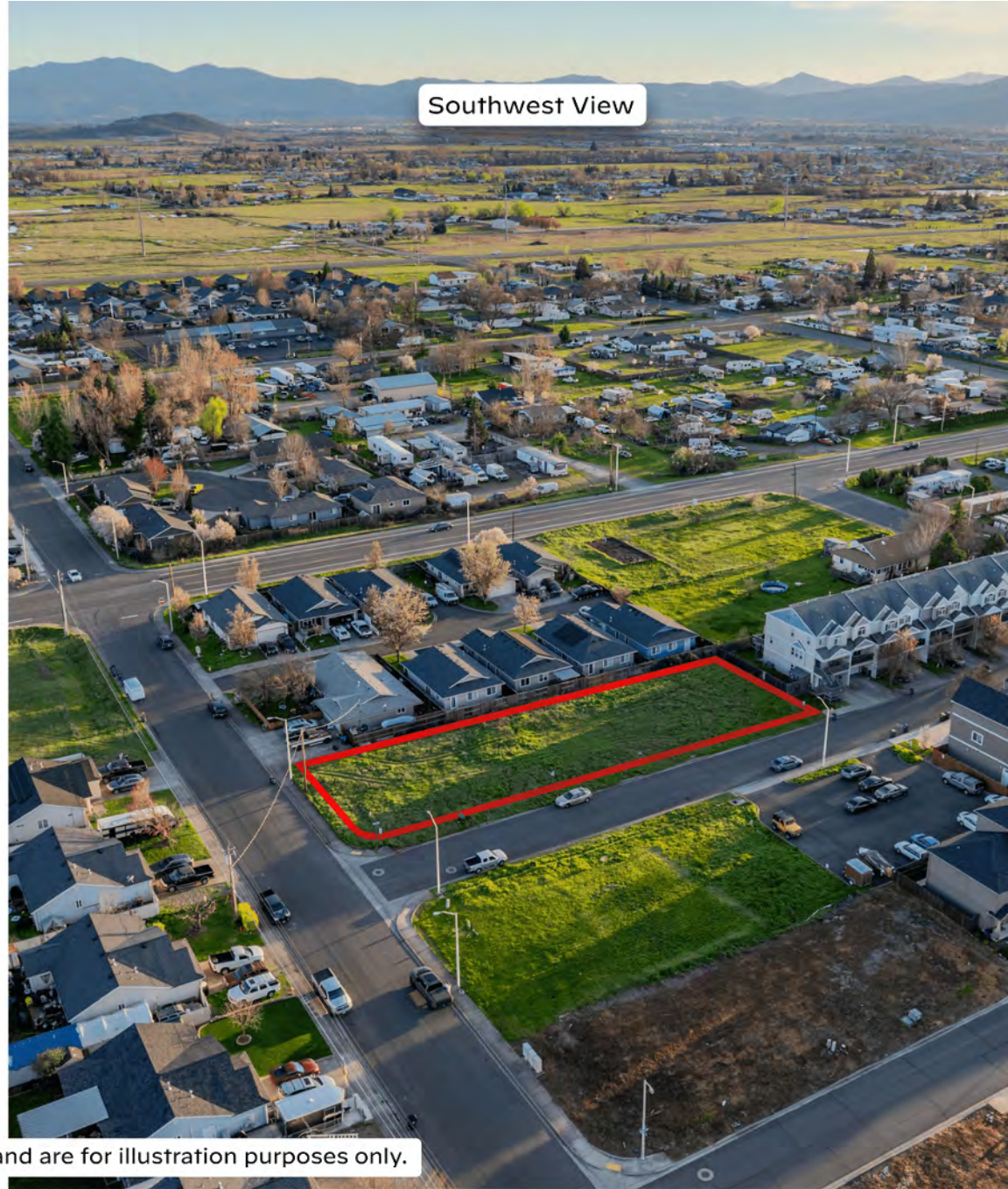

Parcel boundaries are approximate and are for illustration purposes only.

Subject Photos - Exterior

Nearby Landmarks - 3444-3448 Sonny Way

SOUTHERN OREGON
HEAD START

White City Library

Clear Sky Estates Subdivision

White City Mobile Estates

Drawe Subdivision

Sonny Way Subdivision

Subject Property

Parcel boundaries are approximate and are for illustration purposes only.

Market Summary

	Demographics	Medford MSA	Jackson County	National
Population	2021 Census Population	87,388	222,258	-
	2015 Population	82,421	219,616	-
	2010 Population	75,066	203,357	-
	Pop. Growth 2010-2015	9.80%	8.00%	-
	Pop. Growth 2016-2021	6.03%	1.02%	-
Personal/Education	Median HH Income	\$52,243	\$61,020	\$75,989
	Per Capita Income	\$26,875	\$33,346	\$35,384
	Median Age	37.4	42.6	38.1
	Unemployment Rate	3.9%	2.8%	3.7%
	High School Degree	90.6%	90.8%	91.1%
	Bachelor's Degree	24.5%	25.1%	36.0%
Housing	Median Home Value	\$429,500	\$465,000	\$428,700
	# Households	33,645	104,318	-
	Owner Occupied	52.8%	64.3%	64.4%
	Tenant Occupied	45.1% (±)	34.1% (±)	29.3%
	Vacancy	2.1% (±)	1.6% (±)	5.8%

Note: all items listed above are from sources believed to be reliable (Census Bureau and datausa.io) and are provided in good faith, but are no guaranteed. Seller, Buyer, and all other parties to complete their own due diligence.

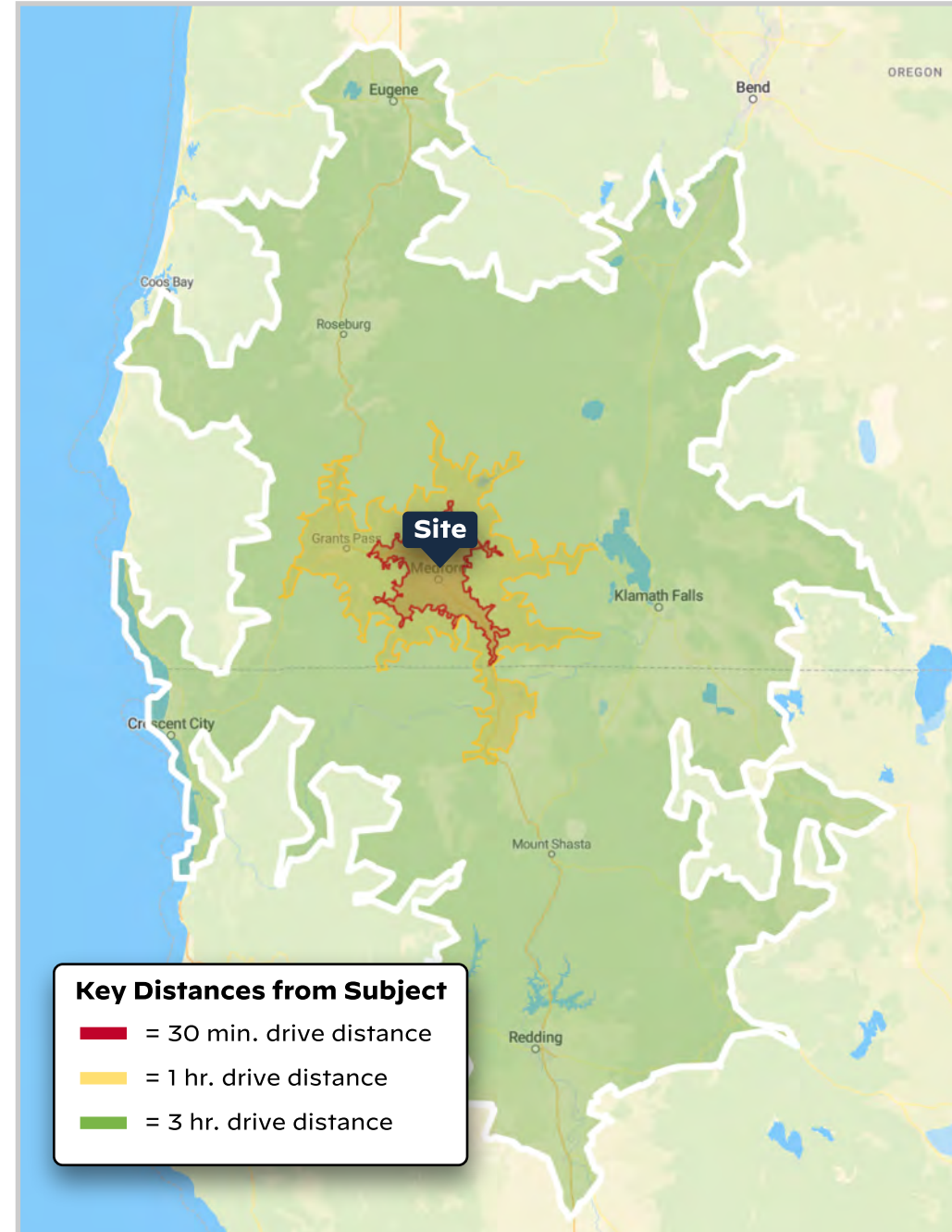



Region Aerial - White City

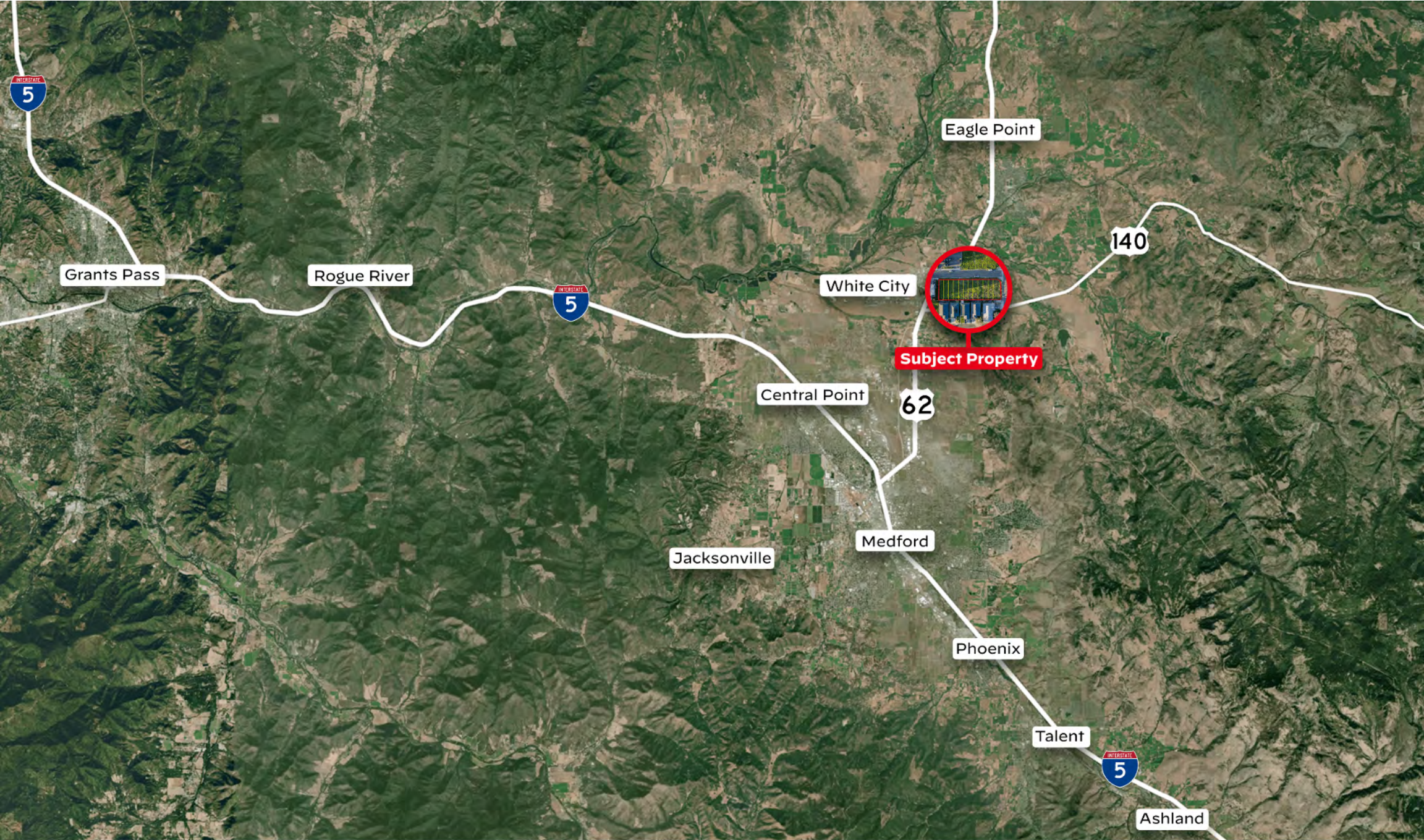

Region Map - Rogue Valley



Lower Table Rock



White City Industrial Area



Rogue River



White City, OR | History and Profile

White City, Oregon - White City is an unincorporated community located in Southern Oregon, known for its unique blend of natural beauty, intriguing history, and successful industrial sector. Located at the junction of OR Route 62 and OR Route 140, White City is just north of Medford, the fourth largest metropolitan area in Oregon.

Originally established as Camp White, a military training facility during the interwar years of WWII, the site laid the groundwork for what became White City. After the war, its infrastructure supported the growth of the Southern Oregon timber industry and fueled post-war expansion. In 1960, the area was renamed White City to reflect the surrounding unincorporated community.

Economically, White City is known for its diverse base, with manufacturing, healthcare, social assistance and retail being significant contributors. The city is home to the US Department of Veterans Assistance Hospital which serves the majority of Southern Oregon. The industrial sector has performed increasingly well, anchored by Biomed Diagnostics, Metal Masters, and Boise Cascade which are all significant employers of White City.

The area has a strong sense of community as well as a diverse economy. Within an 18 minute drive, the Rogue Valley International-Medford Airport is the regional air travel hub for all of Southern Oregon, with well over 1M annual travelers. Breathtaking outdoor recreational activities are moments away; Upper and Lower Table Rock, Touvelle State Recreation Area, the Rogue River, dozens of lakes, as well as the Crater Lake National Park are all within an easy drive.

Overall, White City blends its historical roots with a forward-looking perspective, making it a desirable destination for businesses and residents alike.

Why Southern Oregon?

Southern Oregon, largely encompassing Jackson and Josephine Counties, is a world-class gem hiding in plain sight. Anchored by its mild Mediterranean climate, the area boasts the winning combination of being both strategically located between Portland and San Francisco, and having forward-thinking municipal leadership. This combination drives strong economic growth and has created a long runway for development across all asset classes.

Southern Oregon is a gateway to the entirety of the West Coast, via Interstate 5, North through Eugene, Salem, Portland, and Washington State, and South, through Redding, San Francisco, and down to Los Angeles. The local transportation system connects the most populated cities in the region of Medford, Ashland, and Grants Pass, and has dedicated highways Northeast to Bend and West to the Oregon Coast.

Multiple billion-dollar companies call Southern Oregon home, such as Lithia Motors (NYSE: LAD), Asante Health Systems, Harry & David (NYSE: FLWS), Pacific Retirement Services, and countless small and mid-sized businesses.

Historically, the area's economy was mainly driven by the timber and agricultural industries. In the past few decades, the area has become a healthcare hub, and has a diverse economy supported by the industrial, manufacturing, logistics, retail, senior/retirement living, and finance/professional sectors. Timber and agriculture still play a role, with Timber Products and Roseburg Forest Products' main facilities located nearby.

A burgeoning golf destination, the area has numerous renowned golf courses, and several other famous courses are within a short drive (Bandon Dunes, Pacific Dunes, Pronghorn Resort). Over 8 casinos are within a 6-hour drive, including Seven Feathers, Three Rivers, Elk Valley, and others.



Transaction Guidelines

3444-3448 Sonny Way is being offered on the open market. Purchasers should rely on their own assumptions and base their offer on the "As-Is, Where-Is" condition of the property. Merit Commercial Real Estate will be available to assist prospective purchasers with their review of the offering and answer any questions within their scope of practice.

Property Tours: Tours are available by appointment only, and must be completed with the company of a listing broker or other representative. Seller reserves the right to suspend tours at any time without notice. Seller requires at least 24 hour advance notice for any tours.

Interest to be Transferred: Fee Simple, via Special Warranty deed.

Offers: There is not currently a definitive date for offers to be submitted. When a prospective buyer prepares an offer for any portion of the Site, such offers should, at a minimum, include the following:

- Purchase price
- Verifiable proof of funds
- Amount of earnest money deposit
- Buyer's due diligence period, extension options, and internal approval process
- Desired closing date
- Breakdown of closing expenses to be paid by buyer and seller, if differing from local customs

Please contact listing broker Matt for additional information.

Matt Bryant

Principal Broker

d: (541) 944-6169

matt@merit-commercial.com



Additional Buyer/Tenant Resources





The Merit Pages - Vendor Directory

Notes & Background

This vendor directory is tailored to commercial property owners or asset managers (the "Contracting Party") and covers the most common recommendations we give. We do not provide blanket recommendations for attorneys or finance/tax professionals, but may provide them based on your specific scenario - please contact us. Vendors marked with a star symbol indicate that Merit Commercial Real Estate ("MCRE") may receive compensation from this vendor. MCRE assumes absolutely no liability or responsibility for the actions of any vendor on this list. It is the responsibility of the Contracting Party to independently vet, verify, pay, manage, or otherwise work with any vendor. MCRE recommends all Contracting Parties obtain multiple bids/proposals for all work contemplated.

1031 Accomodator

- ★ **IPX Exchange**, ipx1031.com..... (888) 771 1031
- the1031investor**, the1031investor.com..... (850) 889 1031
- First American Exchange**, firstexchange.com..... (877) 922 9852

Architect

- arkitek**, arkitek.us..... (541) 591 9988
- CDArchitects**, cdarchitectsllp.com..... (541) 779 4363
- KSW Architects**, kswarchitects.com..... (541) 488 8200
- ★ **Oregon Architecture**, oregonarchitecture.biz..... (541) 772 4372
- ORW Architecture**, orwarchitecture.com..... (541) 779 5237

Cleaning

General / Power Washing / Graffiti

- Dustin Curbs** (Lot Cleaning) dustincurbs.com..... (541) 613 4189
- Roof Remedy**, roofremedy.com..... (541) 625 3585
- ★ **Rogue Pro Softwash**, rogueprosoftwash.com..... (541) 326 8294
- Renew Power Washing**, renewpwash.com..... (541) 601 7646

Junk Removal

- ★ **AHC Maintenance** (junk removal & cleaning)..... (541) 690 6312
- Rogue Disposal**, roguedisposal.com..... (541) 779 4161

Interior Cleaning / Unit Turns

- Clean Freaks**, cleanfreaks.net..... (541) 787 5218
- GraceWorks Cleaning**, graceworkscleaning.com..... (541) 292 3895
- ★ **J&J Cleaning**, jandjhousecleaning.com..... (541) 621 3297

Commercial Construction / Ground-Up

- Adroit Construction**, adroitbuilt.com..... (541) 482 4098
- Buntin Construction**, buntinconstruction.com..... (541) 776 0032
- JB Steel**, jbsteelconstruction.com..... (541) 773 8325
- Outlier Construction**, outlierbuilt.com..... (541) 622 2040
- S+B James**, sbjames.com..... (541) 826 5668
- Vitus Construction**, vitusconstruction.net..... (541) 855 7177

Contractors / Handyman

General Contractors

- ★ **Abound Excavation**, abound-excavation.com..... (541) 646 4071
- Better Built Const.**, bbconstructionmedford.com..... (541) 690 1100
- BLD Construction**..... (541) 450 1141
- Christian Massey Construction**, cmc-built.com..... (541) 326 6196
- ★ **DMC Construction**, dmconstructionoregon.com..... (541) 254 4245
- Lucas Main Construction**, lmcoregon.com..... (541) 660 4053
- Parker Built**, parkerbuiltconstruction.com..... (541) 778 4771
- Southridge Builders**, southridgebuilders.com..... (541) 890 0437
- Summit Construction**, summitbroscop.com..... (541) 761 6020
- Taylorred Elements**, taylorredelements.com..... (541) 690 1617
- ★ **Vitus Construction**, vitusconstruction.net..... (541) 855 7177

Handyman

- ★ **AHC Maintenance**..... (541) 690 6312
- Elite Maintenance**, gotelitemaintenance.com..... (541) 500 1624
- Handyman Const.**, handymansouthernoregon.com... (541) 233 2917
- PropertyPros**, propertyprosoregon.com..... (541) 816 5920

Specialty Contractors

- AVS Elevator**, avselevator.com..... (503) 876 3696
- Bill's Glass**, billsglass.com..... (541) 773 5881
- Cut N' Break**, Concrete, cutnbreak.com..... (541) 779 1482
- Diamond D Welding**, diamonddwelding.com..... (541) 301 7696
- Mountain View Paving**, mountainviewpaving.com.... (541) 535 3840
- Otis Elevator**, otisworldwide.com..... (503) 639 7045
- Ram Jack**, Foundations, ramjackwest.com..... (541) 275 9097
- Sandeen Masonry**, sandeenmasonry.com..... (541) 479 8844
- S. Oregon Glass**, soglassandmirror.com..... (541) 500 1995
- Terra Firma**, Foundations, goterrafirma.com..... (541) 667 0700

Consultants

Land Use

- ★ **CSA Planning**, csaplanning.com..... (541) 779 0569
- LaNier Land Consulting**, lanierconsultingor.com..... (541) 879 3477
- Green Top Planning**, greentoppdr.com..... (517) 582 7300
- Richard Stevens & Assoc.**, rsaoregon.com..... (541) 773 2646

Specialities

- Advanced Diag.** (air quality), indoordiagnosics.com.. (541) 301 2231
- Neilson Research**, (water quality) nrclabs.com..... (541) 770 5678
- Parsons Water Rights**, parsonswater.com..... (541) 499 0257
- TRC Co.**, (EnergyTrust), trccompanies.com..... (860) 295 4161
- Water Right Services**, oregonwater.us..... (541) 389 2837

Doors (Garage, Overhead, Dock Doors)

- American Industrial Door**, americandoorllc.com..... (541) 664 5555
- Bear Creek Overhead**, bearcreekoverhead.com..... (541) 821 1736
- Overhead Door Co. of Rogue Valley**, odcrv.com..... (541) 702 0820
- Pacific Door & Sash**, pacificdoorandsash.com..... (541) 826 3944

Electrical

- JT Electric**..... (541) 734 5714
- Murphy Electric**, murphymadeinc.com..... (541) 582 4186
- Precision Electric**, precisionelectric.co..... (541) 773 6279
- Siskiyou Electric**..... (541) 951 1092
- Welburn Electric**, welburnelectric.com..... (541) 535 3727
- Winters Electric**, winterselectric.net..... (541) 644 4505

Engineering

- Gerlitz Engineering**, gerlitzengineering.com..... (541) 244 2617
- KAS & Associates**, kasinc.com..... (541) 772 5807
- Marquess Inc.**, marquess.com..... (541) 772 7115
- Mockridge Eng.**, mockridgeengineering.com..... (541) 892 3289
- Powell Eng.**, powellengineeringconsulting.com..... (541) 613 0723

Environmental

- ★ **Alpine Environmental**, (541) 944 4685
- Green Environmental**, green-em.com..... (855) 277 5307
- Western States Enviro.**, wsenvironmental.com..... (541) 770 2482

Equipment Rental

- FMI Equipment**, fmiequipment.com..... (800) 287 2048
- Sunbelt Rentals**, sunbeltrentals.com..... (541) 779 2855
- Steward's Porta Potties**, stewardsportapotties.com.. (541) 734 7343
- Wilson Equipment**, wilsonequipment.net..... (541) 830 3966
- United Rentals**, unitedrentals.com..... (541) 773 7323

Fencing (Rental & Permanent)

- Medford Fence**, medfordfenceco.com..... (541) 779 5625
- Mountain View Fence**, mountainviewfence.org..... (541) 879 0126
- Quality Fence**, qualityfenceco.com..... (541) 664 2281

HVAC

- ★ **Advanced Air & Metal**, myadvancedair.com..... (541) 772 6866
- Jahnke Heating & AC**, jahnkeheatingandair.com..... (541) 535 4470
- Long's HVAC**, longshvac.com..... (541) 772 4201
- Metal Masters**, metalmasters-inc.com..... (541) 779 1049
- Rogue Valley H&AC**, rvheat.com..... (541) 204 0966
- S. Oregon Heating & AC**, sohac.com..... (541) 773 8733
- Stone Heating & Air**, stoneheatair.com..... (541) 855 5521



The Merit Pages - Vendor Directory

Insurance (Commercial Property)

- ★ **Country Financial**, countryfinancial.com..... (541) 779 8893
- Hart Insurance**, hartinsurance.com..... (541) 779 4232
- Highstreet Insurance**, hsp.com..... (541) 779 0177
- Midland Empire**, midlandempireinsurance.com..... (541) 476 7715

Inspections

- GOHI**, greateroregonhomeinspections.com..... (541) 282 3141
- NPI SW Oregon**, npiweb.com..... (541) 210 8055
- Partner ESI**, partneresi.com..... (800) 419 4923
- Peak Inspections**, peakbuildinginspections.com..... (541) 951 5484
- Rogue Inspection Services**, rogueinspection.com..... (541) 507 7674

Landscaping

Maintenance

- Bumgardners**, bumgardnerslandscape.com..... (541) 826 7713
- The Grounds Guys**, groundsguys.com..... (541) 982 2150
- Nature's**, naturelandscapedfordoregon.com..... (541) 821 5344
- US Lawns**, uslawns.com..... (541) 500 8650
- ★ **Villa's**, villaslandscapemaintenance.com..... (541) 973 5140

Landscape Design / Contractors

- CV Landscape**, cvlandscapemaintenance.com..... (541) 613 8535
- Gary Krause**, garykrauselandscape.com..... (541) 899 7643
- Terra**, terralandscapeandconstruction.com..... (541) 778 9843

Lending

Regionals / National Banks with Local Presence

- Banner Bank, Jay Stormberg**, bannerbank.com..... (541) 608 5053
- Evergreen, Kris Woodburn**, evergreenfederal.bank... (541) 479 3351
- First Interstate, Todd Fryer**, firstinterstatebank.com. (541) 608 8971
- People's, Jason Reno**, peoplesbank.bank..... (541) 776 5350
- Rogue Credit Union**, roguecu.org..... (541) 734 0607
- WaFd, Bryan Pistole**, wafdbank.com..... (541) 858 2989

SBA / Private Lending

- Jessica Ayers (SBA, Evergreen Federal)** (800) 878 6613
- Legacy Lending (Private), Dane Fitch** (206) 972 8127
- Pacific Capital (Private), pac-capital.com**..... (541) 973 2444
- Sophia Harding (SBA, Columbia Bank),** (541) 227 0311

Locksmith

- Bear Creek Lock**, bearcreeklock.com..... (541) 770 5888
- J&L Pacific**, jandlpacificlockandkey.com..... (541) 930 8363
- ★ **The Keyman**, tkms.com..... (541) 690 1751

Movers

- Back Savers**, backsaversmovingservice.com..... (541) 944 4820
- Hall of Fame**, halloffamemovingllc.com..... (541) 778 1845
- Skinny Wimp Moving**, skinnywimpmoving.com..... (541) 531 3634

Painting

- Brotherhood Painting**, brotherhood-painting.com..... (541) 301 5862
- Corey Robbins**, coreyrobbins.com..... (541) 770 5275
- ★ **Coyotl Painting**, coyotlpainting.com..... (541) 630 1174
- Rick Stevens**, rickstevenspainting.com..... (541) 973 1729

Property Management

- Cornerstone Property Management**,..... (541) 200 3954
- CPM**, cpmrealestateservices.com..... (541) 773 6400
- ★ **Integrity PM**, integritypropertymanagement.com..... (541) 414 4477

Pest Control

- A-1 Exterminators**, aone-exterminators.com..... (541) 472 1094
- Action Pest**, actionpestcontrolmedford.com..... (541) 770 9510
- ★ **Axiom Pest Control**, axiompest.com..... (503) 772 9466
- Bugs Northwest**, bugsnw.com..... (541) 472 5003
- Pointe Pest Control**, pointepest.com..... (541) 526 5692

Plumbing

- Accurate Plumbing**, accurate-plumbing.com..... (541) 773 3035
- Artoff Plumbing**, artoffplumbing.com..... (541) 582 0853
- HD Plumbing**, hdplumbingoregon.com..... (541) 646 0407
- Hukill's Plumbing**, hukills.com..... (541) 734 9000
- Jennings Plumbing**, jenningstheplumber.com..... (541) 261 5724
- SOS Plumbing**, sosplumbing.net..... (541) 535 5063
- Tanks Plumbing**, tanksplumbing.net..... (541) 879 3777

Remediation / Restoration

- ★ **Belfor**, belfor.com..... (541) 644 5454
- ProKleen**, getprokleen.com..... (541) 857 1818
- Rogue Restoration**, roguerestorationpros.com..... (541) 778 1552
- ServiceMaster**, servicemasterrestore.com..... (541) 313 5904

Roofing / Solar

- Bleser Built**, bleserbuiltroofing.com..... (541) 601 7870
- Hoag Roofing**, hoagroofing.com..... (541) 779 7743
- JAM Roofing**, jamroofing.com..... (541) 773 7663
- Lawless Roofing**, lawlessroofing.com..... (541) 479 1839
- Pressure Point**, pressurepointroofing.com..... (541) 772 1945
- Rivas Roofing**, rivasconstructionandroofing.com..... (541) 512 1337
- Sunshine Solar**, sunshinesolarinc.com..... (541) 933 4902
- True South Solar**, truesouthsolar.net..... (541) 203 0525

Security / Locksmith

Physical Security

- Concierge Security**, concierge-security.com..... (541) 218 9672
- Maksimum Security**, maksimuminc.com..... (541) 608 2820
- NW Defense Contracting**, nwdefcon.com..... (541) 500 4066

Access Controls / Monitoring / Life Safety

- C&S Fire Safe Services**, csfiresafe.com..... (541) 673 1337
- Cook Solutions Group**, cooksolutionsgroup.com..... (844) 305 2665
- Johnson Controls**, johnsoncontrols.com..... (541) 857 5112
- Point Monitor**, pointmonitor.com..... (541) 210 8738
- Pye Barker**, pyebarkerfs.com..... (541) 245 9223
- SOS Alarm**, sosasap.com..... (541) 507 9084
- Vyanet Security**, vyanetsecurity.com..... (541) 295 3223

Surveyors / Drafting

- Hoffbuhr & Assoc.**, hoffbuhr.com..... (541) 779 4641
- L.J. Friar & Assoc.**, friarandassociates.com..... (541) 772 2782
- Metzger Survey**, metzgersurveying.com..... (541) 727 2749
- Neathamer Survey**, neathamer.com..... (541) 732 2869
- Pacific Crest Survey**, pacificcrestsurveying.com..... (408) 375 5220
- Pariani Land Surveying**, parianils.com..... (541) 890 1131
- TerraSurvey**, terrasurveyinc.com..... (541) 482 6474

Signage / Printing

- Minuteman Press**, minuteman.com..... (541) 776 7966
- ProntoPrint**, goprnto.com..... (541) 779 1952
- ProVisual Design**, pvdprints.com..... (541) 772 8045
- Ramsay Signs**, ramsaysigns.com..... (541) 664 7704
- ★ **SignApply**, signapplymedford.com..... (541) 414 7620
- SignDude**, thesigndude.com..... (541) 858 2701
- SignsNow**, signsnow.com..... (541) 608 6800

Notes & Background

This vendor directory is tailored to commercial property owners or asset managers (the "Contracting Party") and covers the most common recommendations we give. We do not provide blanket recommendations for attorneys or finance/tax professionals, but may provide them based on your specific scenario - please contact us. Vendors marked with a star symbol indicate that Merit Commercial Real Estate ("MCRE") may receive compensation from this vendor. MCRE assumes absolutely no liability or responsibility for the actions of any vendor on this list. It is the responsibility of the Contracting Party to independently vet, verify, pay, manage, or otherwise work with any vendor. MCRE recommends all Contracting Parties obtain multiple bids/proposals for all work contemplated.



Notice of Disclosures

This Offering Memorandum (the "Document") is intended for only the party receiving it from Merit Commercial RE, LLC ("MCRE"), and should not be made available to any other reviewing entity without the prior written consent of MCRE. All information included in this Document has been obtained from sources deemed reliable, however, Owner, MCRE, and/or their representatives make no representations or warranties, expressed or implied, as to the accuracy of the information, and makes no warranty or representation into the exact state of the property, the presence of contaminating substances, PCB's or asbestos, the property or owner's compliance with State and Federal regulations, or the physical condition of any improvements on the property. The recipient of this Document must independently verify the information and assumes any and all risk for inaccuracies contained herein. The information contained in this Document is not a substitute for a thorough due diligence investigation.

This Document and all related materials, including but not limited to text, graphics, financial data, projections, designs, and intellectual property contained herein, are the proprietary and confidential property of MCRE. The Document is provided solely for the use of the intended recipient(s) for the purpose of evaluating the specific investment or transaction opportunity described herein. Some photos or graphics in this Document may have been enhanced using AI and may not be exactly accurate, nor should they be relied upon for any investigation, studies, or any other use besides general informational purposes.

Any unauthorized use, reproduction, duplication, distribution, or adaptation of the Document or any portion thereof, in any form or by any means, whether electronic, mechanical, or otherwise, is strictly prohibited without the express written consent of MCRE. This includes, but is not limited to, copying, modifying, creating derivative works, or using the Document as a template or basis for other materials. Such actions may constitute a violation of applicable intellectual property laws, including copyright and trade secret laws.

MCRE reserves all rights to pursue any and all legal remedies available to the fullest extent permitted by law against any individual or entity engaging in unauthorized use, reproduction, or distribution of this Document. By accepting receipt of this Document, you acknowledge and agree to abide by these restrictions and to maintain the confidentiality and integrity of the information provided.

Merit Commercial RE, LLC
Oregon license 201001084
310 E. 6th Street, Ste. 400
Medford, OR 97501

Matt Bryant
Licensed Principal Broker in the
State of Oregon (#201218539)