



## ROOFING ESTIMATE

JUL 28, 2023

**We can help you with**  
**Roofing**  
**Residential & Commercial**

[sales@sumoroofing.com](mailto:sales@sumoroofing.com)  
519-234-5043

RON SWANSON

102 Teal Dr  
Clute, Texas  
77531

# INTRODUCTION

Hi Ron,

**We recognize that safeguarding the people and possessions that hold the most value to you is of utmost importance.** Your roof serves as the primary shield against the forces of nature, shielding your home from the elements and ensuring that everything inside remains safe and dry.

Thank you for the opportunity to quote on the repairs and improvements to your home. Please find your estimate below along with upgrade options for potential improvements to your project, if applicable.

The following estimate is for:

1. Remove and disposal of old materials
2. Supply and install new materials
3. Clean up of entire work area (all nails and other materials)
4. We are fully licensed to work in your location

We don't want you to be personally liable should a worker happen to get injured therefore, maintain the highest safety program and have WCB coverage for all employees and crews. We carry two million liability insurance.

Once the job is complete, one of our Quality Control Officers from our Audit Division inspects your project to make sure we did everything correct and up to our strict standards and site is spotless.

If you have any questions, please give me a call. We always want to provide the best value to our clients. If we are outside your budget, please let me know and we will do our best to work within that.

Kind regards,

Jayden Rutkowski | Salesperson  
jayden.rutkowski@sumoquote.com  
5872250113



# Roofing Services

At Sumo Roofing LLC, our job is to help you protect your home's roof and exterior. Our list of residential roofing services Calgary and Red Deer residents have available to them is comprehensive, in order to meet just about any roof installation, repair or replacement request. You can depend on us as your largest local roofing company to provide you with a new roof, or extensive roof repairs, inspections and regular maintenance services.

When it comes to residential roofing services, Calgary and Red Deer homeowners have trusted us as their roofers for years. You should, too.





# INSPECTION

**Problem:**

Shingles lifting due poor install and high temperatures.

**Solution:**

Remove, repair (if necessary), and replace shingles.

**Problem:**

Hail damaged shingles could potential lead to a leak in roof.

**Solution:**

Remove, repair (if necessary), and replace shingles

102 Teal Dr, Clute, TX 77531

Report: 52415478

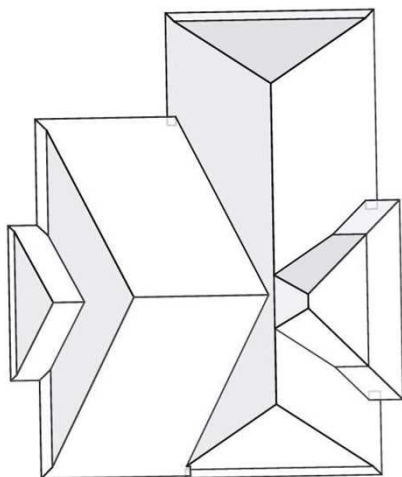

In this 3D model, facets appear as semi-transparent to reveal overhangs.

## PREPARED FOR

Contact: Ryan Shantz  
Company: SumoQuote Inc.  
Address: 2435 22nd St NE  
Calgary, AB T2E 8K8  
Phone: 403-561-6565

## TABLE OF CONTENTS

Images .....	1
Length Diagram .....	4
Pitch Diagram .....	5
Area Diagram .....	6
Notes Diagram .....	7
Report Summary .....	8

## MEASUREMENTS

Total Roof Area =5,718 sq ft  
Total Roof Facets =23  
Predominant Pitch =8/12  
Number of Stories <=1  
Total Ridges/Hips =360 ft  
Total Valleys =154 ft  
Total Rakes =2 ft  
Total Eaves =316 ft

Measurements provided by [www.eagleview.com](http://www.eagleview.com)



Certified Accurate

[www.eagleview.com/Guarantee.aspx](http://www.eagleview.com/Guarantee.aspx)



# THE PROOF IS IN THE PERFORMANCE

ULTIMATE PROTECTION

## DURATION® SERIES SHINGLES

with SureNail™ Technology  
with Triple Layer Protection™

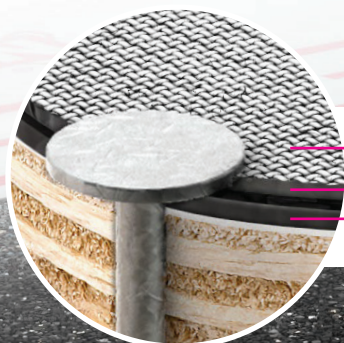

LAYER 1  
LAYER 2  
LAYER 3

Duration® Series Shingles vs. top two competitors\*

### NAIL PULL-THROUGH RESISTANCE

Up to

**2.5X**  
BETTER

### NAIL BLOW-THROUGH RESISTANCE

Up to

**9X**  
BETTER

### DELAMINATION RESISTANCE

Up to

**2X**  
BETTER

## DURATION® SERIES SHINGLES OUTPERFORM THE INDUSTRY — PERIOD.

Testing proves it. Plus, nine out of ten contractors agree: Duration® Series Shingles with patented SureNail® Technology provide greater fastening power, and greater protection from nail pull-through and blow-through when compared to all other shingles - for industry-leading performance you can trust.

\* Owens Corning testing against competitors with wide, single-layer nailing zones when following the manufacturer's installation instructions and nailed through the middle of the allowable nail zone.



# OWENS CORNING OAKRIDGE

Description
<b>STANDARD SHINGLE ROOF SYSTEM</b>
ROOF PREPARATION Tear off and dispose of existing shingles.Re-nail loose wood. Any bad/rotten wood discovered will be replaced.
SYNTHETIC UNDERLAYMENT Installed directly on the roof deck providing a secondary layer of protection from the elements, including rain, snow, and wind.
ICE & WATER BARRIER Self-adhesive underlayment applied along eaves and valleys protecting vulnerable areas on a roof from ice and water damage.
VALLEY METAL Metal flashing that protects the middle where two roof sections intersect and form a "V" shape, shielding and directing runoff of rainwater and melting snow/ice from the roof.
DRIP EDGE FLASHING Metal flashing installed at the edges of the roof to help control the flow of water away from the fascia and to protect the underlying roofing components, preventing fascia rotting over time (Rakes/Eaves).
STARTER STRIP Long, narrow shingles installed along the edges of the roof creating a watertight seal at the edge of your roof. Their pre-applied properly-positioned adhesive helps prevent shingle uplift and blow-off.
INSTALL SHINGLES Remove and replace all shingles with OC Oakridge
RIDGE VENTS - roof ventilation system that runs along the peak of a roof, allows hot air and moisture to escape from the top of a building.
HIP & RIDGE CAP SHINGLES Specialized shingles covering the ridge and hip lines providing a finished appearance and protecting high-stress areas against leaks and blow-off.
LABOR COST Cost of labor to complete roofing project.
CLEAN UP AND DISPOSAL Clean up and remove all job-related debris. Magnet sweep site for nails.

Quote subtotal	\$25,494.95
Total	\$25,494.95

# OWENS CORNING DURATION

Includes everything from Owens Corning Oakridge		\$25,494.95
Description		
BETTER SHINGLE ROOF SYSTEM		
UPGRADED SHINGLES		
Remove and replace all shingles with OC Duration - includes SureNail Technology for high wind resistance		
UPGRADED SYNTHETIC UNDERLAYMENT		
Premium Synthetic Underlayment 2nd layer of protection over your entire roof. Premium underlayment is breatheable and has a longer lifespan.		
Section Total		\$3,015.00
Description		
Advantages		
SURENAIL TECHNOLOGY		
Owens Corning ensures top wind resistance with its patented woven fabric nailing strip. Provides wind resistance for up to 130 mph!		
INSURANCE COST REDUCTION		
Avoid costly insurance claims and reduce your insurance costs with impact-resistant class 4 shingles.		
LEADING TECHNOLOGY		
Owens Corning pioneered the introduction of fibreglass into shingles.		
INCREASED WARRANTY		
Includes Owens Corning preferred warranty		
Quote subtotal		\$28,509.95
Total		\$28,509.95



# OWENS CORNING DURATION FLEX

Includes everything from Owens Corning Oakridge		\$25,494.95
Description		
BEST SHINGLE ROOF SYSTEM		
UPGRADED SHINGLES Remove and replace all shingles with OC Duration Flex shingles - the only SBS shingle on the market today with a class 4 impact rating and SureNail Technology		
UPGRADED SYNTHETIC UNDERLAYMENT Premium Synthetic Underlayment 2nd layer of protection over your entire roof. Premium underlayment is breathable and has a longer lifespan.		
Section Total		\$8,040.00
Description		
Advantages		
PLATINUM WARRANTY Top warranty available on the market today!		
INCREASED HOME VALUE Premium shingles help increase the resale value of your home		
INSURANCE COST REDUCTION Avoid costly insurance claims and reduce your insurance costs with impact-resistant class 4 shingles.		
TOP QUALITY Recommended by roofing consultants trusted by engineers/architects		
Quote subtotal		\$33,534.95
Total		\$33,534.95

# AUTHORIZATION PAGE

<input type="checkbox"/> Owens Corning Oakridge	\$25,494.95	<b>Name:</b>	Ron Swanson
<input type="checkbox"/> Owens Corning Duration	\$28,509.95	<b>Address:</b>	102 Teal Dr, Clute, Texas
<input type="checkbox"/> Owens Corning Duration Flex	\$33,534.95		

Estimates valid for 30 days from date of estimate / A 50% deposit is required before any project begins

## Upgrades

Description	Qty	Unit price	Line total
<input type="checkbox"/> HIGH PROFILE RIDGE CAP - add a beautiful aesthetic to your home by accenting the ridge line	360	\$3.25	\$1,170.00
<input type="checkbox"/> 5" SEAMLESS GUTTER Install new 5" Seamless Gutters System. Helps protect your foundation and landscaping from roof run-off. Rust-free aluminum construction allows for easy maintenance	316	\$5.00	\$1,580.00
<input type="checkbox"/> 5" GUTTER GUARDS Homeowners choose gutter guard protection for one simple reason — it works. The patented design keeps leaves and debris out of gutters while allowing water to drain freely	316	\$3.00	\$948.00

## Customer Comments / Notes

## My Product Selections

Shingle Color

Metal Color

Siding Color

Ron Swanson:

Date:





Desert Tan†



Antique Silver†



Brownwood†



Estate Gray†



Teak†



Onyx Black†



Driftwood†



**See how your selected shingle color  
will look on your home.**

Try it out at [owenscorning.com/DEQ](https://www.owenscorning.com/DEQ)





## TERMS & CONDITIONS

You may cancel this contract from the day you enter into the contract until 10 days after you receive a copy of the contract. You do not need a reason to cancel. If you do not receive the goods or services within 30 days of the date stated in the contract, you may cancel this contract within one year of the contract date. You lose that right if you accept delivery after the 30 days. There are other grounds for extended cancellation. For more information, you may contact your provincial/ territorial consumer affairs office. If you cancel this contract, the seller has 15 days to refund your money and any trade-in, or the cash value of the trade-in. You must then return the goods. To cancel, you must give notice of cancellation at the address in this contract. You must give notice of cancellation by a method that will allow you to prove that you gave notice, including registered mail, fax or by personal delivery.

I understand that if roof rot is discovered during tear-off Sumo Roofing LLC reserves the right to replace sheathing and bill me up to \$200 in addition to the estimated cost below without notifying me in advance. Sumo Roofing LLC will call me for authorization if wood replacement will exceed \$200.

I understand that I must remove items from the interior walls of my home that may be damaged or fall due to vibrations from the loading/installation of shingles on to my roof (if applicable), or installation of siding. Sumo Roofing LLC is not liable for such damages.

I understand that minor stucco damage may result when the roof is torn off areas where stucco meets my roof's surface, especially where improperly applied. Sumo Roofing LLC is not liable for repairing said damage.

I understand that any warranty for material used during the project is provided by the material manufacturer. Unless agreed upon otherwise, Sumo Roofing LLC provides a 5-year Workmanship Warranty on portions of the project in which Sumo Roofing LLC fully replaced any existing products. Roofing workmanship warranties will be reduced to one year when home owners have requested that full synthetic underlayment not be installed. Full warranty details available by request.

I understand that, unless agreed upon. This does not apply to products, some of which may deteriorate more rapidly (ie. sealants) and should be inspected on a regular basis, and am not responsible for material shortage and have no claim to material surpluses.

I certify that I am the registered owner of the above project property, or have the legal permission to authorize Sumo Roofing LLC to perform the work as stated and agree to pay the total project price.

I understand that any insurance claims are subject to the specific terms and conditions outlined by my insurance company, and may be subject to insurance company approval.

I understand that payment in full is due upon completion of work as stated in contract. All invoices not paid in full after 15 days will be subject to a 2% per month interest charge.

I understand that approval of my estimate is subject to customer credit approval by Sumo Roofing LLC. I agree that Sumo Roofing LLC may access my credit bureau report(s), trade references, and other credit information prior to granting credit approval.