CAIRN community games

We're All In



National Finals

5th & 6th September

2026

RCN: 20017057

Information correct at time of printing

TFI TRANSPORT FOR IRELAND

Bus Éireann

CAIRN

Irish Daily Mail

Information correct at time of printing

INTRODUCTION

Welcome from Cairn 3
President's Address 4
Message from CEO 5
Note from Activities Director 5
Finalists Spotlight 15-16

IMPORTANT INFORMATION

Policies 17
National Finals Information 18
Venue Map 19
County Draw 20
Fixtures 21

SATURDAY

Schedule 22
Art U8 Girls & Boys 23-24
Art U10 Girls & Boys 25-26
Art U12 Girls & Boys 27-28
Art U14 Girls & Boys 29-30
Art U16 Girls & Boys 31
Solo Singing U13 & U16 32
Group Singing U13 & U16 33-34
Solo Dance U13 & U16 35
Group Dance Modern & Disco U13 & U16 36-37
Group Dance Irish Contemporary U13 & U16 38
Choir U13 39-40
Choir U16 41-42

SUNDAY

Schedule 43
Projects 44-45
Handwriting U10 Girls & Boys 46-47
Handwriting U12 Girls & Boys 48-49
Handwriting U14 Girls & Boys 50-51
Model Making U10 Girls & Boys 52-53
Model Making U12 Girls & Boys 54
Model Making U14 Girls & Boys 55
Model Making U16 Girls & Boys 55
Solo Music U13 & U16 56
Group Music U13 & U16 57-58
Solo Recitation U13 & U16 59
Group Drama/Comedy U13 60
Group Drama/Comedy U16 61
Debating 61
Culture Corner 61
Skittles U12 & U14 62
Skittles U16 63

We are delighted to welcome all young people from across Ireland along with their families and friends to Cairn Community Games National Finals 2026.

As proud title sponsor of Cairn Community Games, we are very much looking forward to this weekend as everyone joins together to create memorable experiences.

At Cairn, we are committed to building sustainable communities where everyone can thrive. That's why we are proud to support Cairn Community Games.

To all the young people and volunteers involved at Cairn Community Games finals, we hope you enjoy the weekend and wish you the very best of luck!

CAIRN





President's Address

We are delighted to welcome you all to our National Arts & Culture Finals 2026, in Carlow.

Cairn Community Games provides young people with the opportunity to represent their area, community and county across a wide range of sporting and cultural activities. Reaching a National Final is a fantastic achievement and a proud moment for every participant, family, and community involved. I hope you and all your family enjoy this special weekend and make lots of wonderful memories.

These events would not be possible without the dedication and commitment of our volunteers. On behalf of Cairn Community Games, I would like to sincerely thank everyone who gives their time, energy, and support to help make this weekend possible.

I would like to acknowledge and welcome our Title Sponsors Cairn. We are very thankful of your support and assistance in bringing these events to life.

A word of appreciation also to our valued partners - TFI, Bus Éireann, and Irish Daily Mail who continue to support and promote healthy, active lifestyles for young people and communities across Ireland.

Gerry McGuinness
President, Cairn Community Games



Message from our Chief Executive

Welcome to the Cairn Community Games National Athletics & Outdoor Teams Finals 2026! We are delighted to host nearly 1,800 young participants in Carlow across the weekend.

National Finals are a celebration of participation, teamwork, and community spirit, with young people from all over Ireland coming together to take part and represent their areas and counties with pride. Reaching a National Final is a wonderful achievement, and we congratulate every young person taking part.

The commitment and generosity of our volunteers, and the hard work of our organising committees & staff are what make weekends like this possible. We are extremely grateful to everyone who has contributed their time and effort in preparing for these events.

A special thank you to our title sponsors, Cairn Homes, for their generous support of Community Games. Make sure and take time out to explore Cairn Community Games Friendship Tent and entertainment on site in Carlow. A word of gratitude also to our Official Travel Partners TFI and Bus Eireann for all their support.

We look forward to celebrating a weekend filled with enjoyment, and ever-lasting memories.

David Hoysted
Chief Executive, Cairn Community Games



Note from our Activities Director

I am delighted to welcome you all to Cairn Community Games National Arts & Culture Finals 2026. We have a busy and exciting weekend ahead, with a wide range of activities taking place across three venues.

A huge congratulations to every participant for reaching this stage - representing your area, county, and province is a fantastic achievement and something to be very proud of.

Wishing you all the very best of luck, and I hope you enjoy every moment of the weekend.

Peter Gillespie
Activities Director, Cairn Community Games

play your part

CairnCommunityGames.ie



CAIRN community games

We're All In

CAIRN community games

We're All In

FRIENDSHIP TENT

Meet New People

Fun Crafts

Create, Meet, Connect!

Make sure to drop in at our National Finals, this weekend.











TFI TRANSPORT FOR IRELAND

Bus Éireann

CAIRN

Irish Daily Mail

CAIRN community games

We're All In

ENTERTAINMENT

@ THE VISUAL & ST. PATRICK'S COLLEGE







SATURDAY

- Wobbly Circus
- Face Painting
- Merchandise
- Friendship Tent
- Jolly Rock - cultural performance
- Craft Fair

SUNDAY

- Street Theatre Ireland
- Face Painting
- Merchandise
- Friendship Tent
- 2FM Road Caster
- Craft Fair

TFI TRANSPORT FOR IRELAND

Bus Éireann

CAIRN

Irish Daily Mail



CAIRN community games

We're All In

CALL FOR VOLUNTEERS

Join us as a volunteer and be part of something big!

Meet New People

Make Lasting Memories

Enrich Young Lives

Enhance Your Community

CONTACT US »

joan@communitygames.eu / 087 933 9976

TFI TRANSPORT FOR IRELAND

Bus Éireann

CAIRN

Irish Daily Mail

CAIRN community games

sport inclusion disability charter

We're All In

As part of Cairn Community Games' ongoing commitment to Equality, Diversity, and Inclusion, we are encouraging all Areas and Counties to sign up to the Sport Inclusion Disability Charter.



Openness

Be open and understanding of all people with disabilities.



People

Access training for volunteers to facilitate the inclusion of people with disabilities.



Activities

Develop and deliver inclusive activities.





Facilities

Review your facility/venues/equipment to make your area more accessible



Promotion

Promote the inclusive nature of our activities, in a variety of formats

SIGN UP →

TFI TRANSPORT FOR IRELAND

Bus Éireann

CAIRN

Irish Daily Mail



Give someone the chance to come home for match day. Nominate a friend or family member abroad to win flights and GAA tickets to one of the finals at Allianz.ie/HomeForMatchDay.

GAA FOOTBALL ALL-IRELAND SENIOR CHAMPIONSHIP

Allianz

OFFICIAL SPONSOR

CAIRN community games

INTERNATIONAL VOLUNTEER YEAR 2026

We're All In



Cairn Community Games thrives because of our dedicated volunteers!

We are looking for volunteers to film a short "Day in the Life" video as a Cairn Community Games volunteer.

NO EXPERIENCE NEEDED!

ANY ROLE. ANY TIME. ALL IMPACT.

BE YOU. HAVE FUN. MAKE A DIFFERENCE.

CONTACT US »

grainne@communitygames.ie

TFI TRANSPORT FOR IRELAND

Bus Éireann

CAIRN

Irish Daily Mail

Bus Éireann play their part as official travel partner to Cairn Community Games.



CAIRN community games

Bus Éireann is proud to be official travel partner to Cairn Community Games.

Bus Éireann serves communities nationwide as part of the TFI network. Get the best value fares with a TFI Leap Card. Buy and top up at over 2,500 agents, including all Post Offices. For added convenience, download the Leap Top-Up app for iPhone and Android.

TFI TRANSPORT FOR IRELAND

Bus Éireann

Find out more at buseireann.ie

CAIRN community games

Art and Culture National Finals 2026 Exclusive Results

www.cairncommunitygames.ie



TFI TRANSPORT FOR IRELAND

Bus Éireann

CAIRN

Irish Daily Mail

Find the full list of all participants and results on Extra.ie Wednesday September 9th. Best of luck to all taking part.

Extra.ie

FINALISTS SPOTLIGHT



Carlow - Group Music



Cavan - Group Music



Clare - Solo Singing



Cork- Art



Donegal - Handwriting



Dublin - Solo Dance

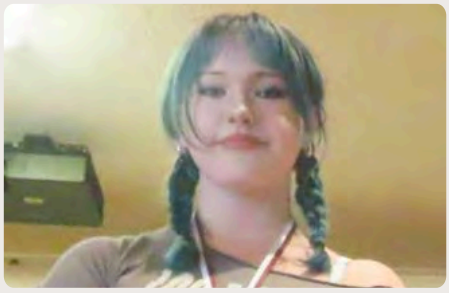

Galway - Solo Singing



Kerry - Art



Kildare - Art



Kilkenny - Handwriting



Laois - Art



Leitrim - Group Dance



Limerick - Art



Longford - Art



Mayo - Group Dance



Meath - Choir



Monaghan - Group Dance

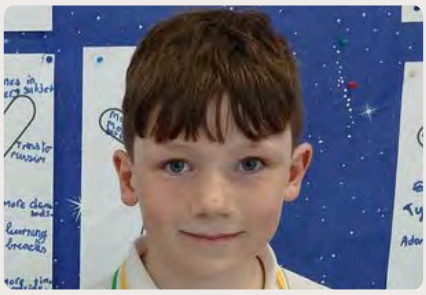

Offaly - Art



Roscommon - Skittles



Sligo - Group Dance



Tipperary - Art



Westmeath - Art



Wexford - Group Music



Wicklow - Model Making

Note

We kindly remind all parents, guardians, and participants that respect for others is essential at all times throughout the weekend. Please show consideration and courtesy towards fellow participants, volunteers, and referees, who give their time and effort to make the day possible.

Code of Conduct



Policies



County Toolkit



Event Rulebook



National Finals 2026 Information



www.CairnCommunityGames.ie/national-finals-2026

Venue Map

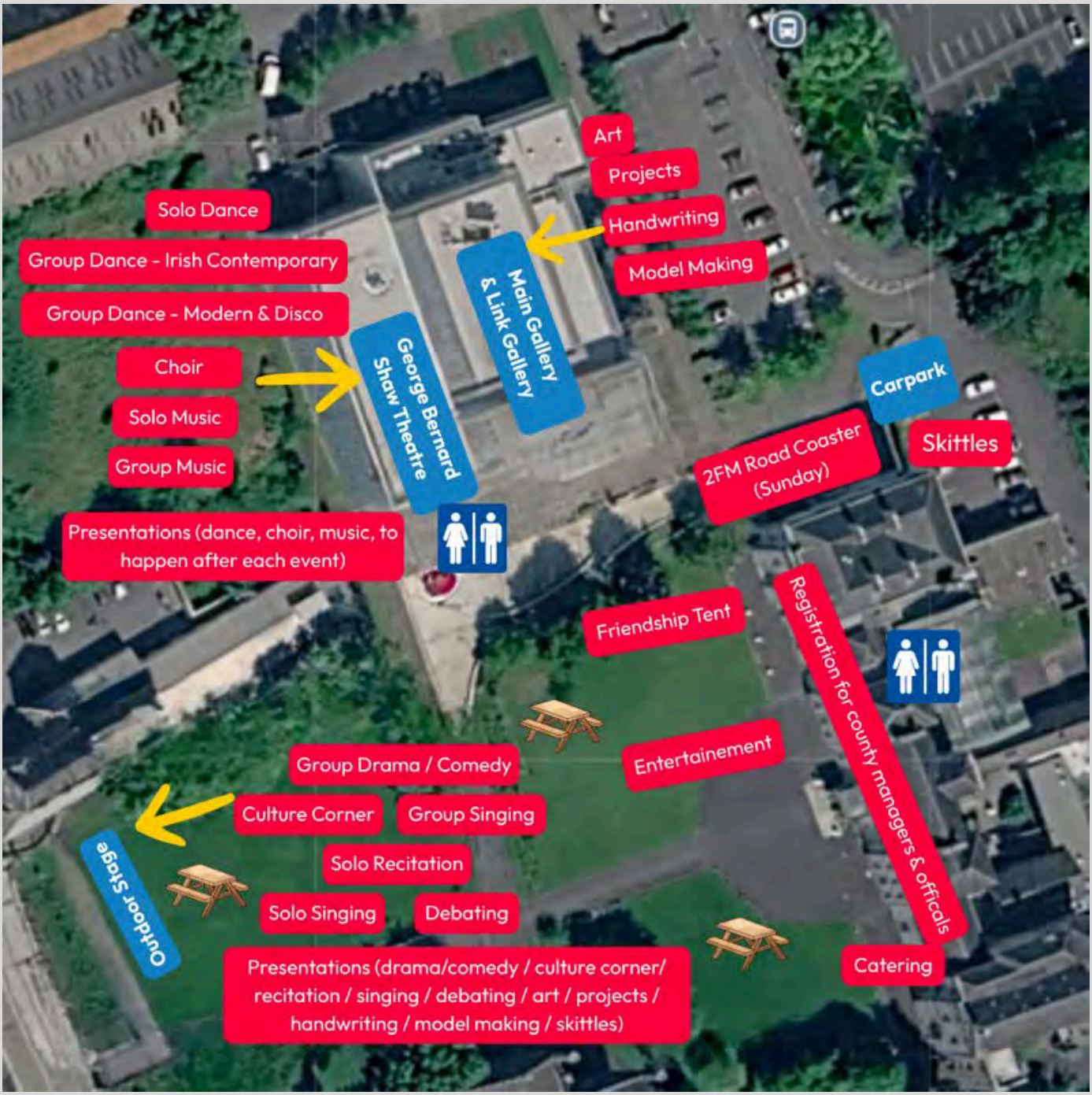

Scan to view online version of map

VISUAL MAP

County Draw

1	Laois	14	Limerick
2	Cork	15	Clare
3	Kildare	16	Galway
4	Carlow	17	Kerry
5	Westmeath	18	Mayo
6	Roscommon	19	Offaly
7	Longford	20	Tipperary
8	Dublin	21	Sligo
9	Waterford	22	Donegal
10	Meath	23	Leitrim
11	Wicklow	24	Kilkenny
12	Cavan	25	Louth
13	Monaghan	26	Wexford

Provincial Draw

Semi Final 1 - Munster v Ulster
Semi Final 2 - Leinster v Connaught

In the event of only 3 teams being entered from provinces, Connaught will be asked to provide their runner up to ensure full participation.

Fixtures

SUNDAY

Provincial Draw 2026			
SF1 Munster V Ulster			
SF2 Leinster V Connaught			
Skittles U12			
SF1	Caherdavin, **Limerick**	VS	Magheracloone, **Monaghan**
SF2	gate-Glenbrien-Ballymurn , **Wexfo**	VS	Ballaghaderreen, **Roscommon**
Skittles U14			
SF1	Newmarketonfergus, **Clare**	VS	Magheracloone, **Monaghan**
SF2	lgate-Glenbrien-Ballymurn, **Wexfo**	VS	St. Feichins, **Sligo**
Skittles U16			
SF1	Duagh-Lyre, **Kerry**	VS	Magheracloone, **Monaghan**
SF2	Graiguecullen, **Carlow**	VS	St. Feichins, **Sligo**



CAIRN community games

We're All In

Visual Arts Centre, Carlow, R93 A3K1
St. Patrick's Carlow College, Carlow, R93 A003

Saturday, 5th September

Art



U12 U14 U16	10:00am	Main Gallery
U8 U10	3:00pm	Main Gallery
Presentations to take place on outdoor stage		

Solo Singing



U13	10:00am	Outdoor Stage
U16	12:30pm	
Presentations to take place at same location		

Group Singing



U13	3:30pm	Outdoor Stage
U16	5:00pm	
Presentations to take place at same location		

Solo Dance



U13 U16	10:00am	George Bernard Shaw Theatre
Presentations to take place in same location		

Group Dance- Modern & Disco



U13 U16	12:30pm	George Bernard Shaw Theatre
Presentations to take place in same location		

Group Dance- Irish Contemporary



U13 U16	3:00pm	George Bernard Shaw Theatre
Presentations to take place in same location		

Choir



U13	4:00pm	George Bernard Shaw Theatre
U16	6:00pm	
Presentations to take place in same location		

TFI Transport for Ireland

Bus Éireann

CAIRN

Irish Daily Mail

ART U8 GIRLS -

1	Isabelle Howe	Killenard	Laois
1	Eszter White	Killenard	Laois
2	Sorcha Eade	Clontead-Kinsale	Cork
2	Isobel Hogan	Ballinlough-South	Cork
3	Isabelle Caulfield	Balyna	Kildare
3	Nini Li	Cellbridge North	Kildare
4	Ella Driver	Slaneyvalley	Carlow
4	Alice O'Toole	Tullow-Grange	Carlow
5	Maisie Grehan	Taughmon-Turin	Westmeath
5	Farrah Price	Moate	Westmeath
6	Sarah Naughton	Knockroghery	Roscommon
6	Anna Joyce	Ardcarne	Roscommon
7	Róisín Feeney	Longford South and Town	Longford
7	Róise Brady	Clonbroney	Longford
8	Rose Byrne	Marino-Fairview	Dublin
8	Muireann Ní Ghairbhidh	Shankill	Dublin
10	Cria O'Rafferty	Baconstown-Rathmolyon	Meath
10	Adaline Cassar Gheiti	Skyrne	Meath
11	Xara Biesty	Lakeside	Wicklow
11	Eilis Butler Gubbins	Rathdrum	Wicklow
12	Naoise Gunn Yorke	Kingscourt	Cavan
12	Grace Tormey	Kingscourt	Cavan
13	Olivia Clerkin	Kilmore-Drumsnatt	Monaghan
13	Holly Fitzpatrick	Rockcorry	Monaghan
14	Emily Waters	Regional	Limerick
14	Elliee Hudner	Bruree-Rockhill	Limerick
15	Grace Carroll	Whitegate-Mountshannon	Clare
15	Shonagh McMahon	Doora-Barefield	Clare
16	Aimee Hyland	Kinvara	Galway
16	Imogen Keaveney	Dunmore-Garrafrauns-Kiltevna	Galway
17	Leah Cronin	Killorglin	Kerry
18	Eilis Costello	Ballinrobe	Mayo
18	Willow Fitzmaurice	Turlough-Towers	Mayo
19	Isla Cullen	Clara	Offaly
19	Kasey O'Brien	Kilcormac-Killoughey	Offaly
20	Nadine Traista	Ballingarry	Tipperary
20	Naoibh Ryan	Newport	Tipperary
21	Siùn Deasy	Coolera	Sligo
21	Holly McMahon	Cornageeha	Sligo
22	Realtín Kilfeather	Bundoran	Donegal
22	Jessica Roulston	Ramelton	Donegal
23	Ailbhe McTague	Ballinamore	Leitrim
23	Aoibh McCrann	Mohill	Leitrim
25	Niya Elsa Ebin	Drogheda South	Louth
25	Azel Mrunal Lobo	Drogheda South	Louth
26	Aoife O'Shea	Glynn-Barntown	Wexford
26	Emma Egan	Oylgate-Glenbrien-Ballymurn	Wexford

ART U8 BOYS -

1	Will Kavanagh	Killenard	Laois
1	James O'Leary	Killenard	Laois
2	Tommy Cusack	Mitchelstown	Cork
2	Art O Callaghan	Ballinlough-South	Cork
3	Niaan Arya Navuluri	St. Conleths	Kildare
3	Noah Ronan	Two-Mile-House	Kildare
4	Aidan Maher	Bagenalstown	Carlow
4	Phelim McEvoy	Tullow-Grange	Carlow
5	Ben Clavin	Streamstown-Horseleap	Westmeath
5	Conan Sweeney	Moate	Westmeath
6	Noah Cryan	Ballinameen	Roscommon
6	Jack Dowd	Kilteevan	Roscommon
7	Jack Kelly	Granard	Longford
7	Luke K McKenna	Clonguish	Longford
8	Kiaan Agrawal	Lucan	Dublin
8	Viaan Pandita	Lucan	Dublin
10	Cillian Fitzgerald	Skyrne	Meath
10	Finn MacSuibhne	Skyrne	Meath
11	Tadhg Egan	Ashford-Glenealy	Wicklow
11	Páidí Barnes	Aughrim-Annacurra	Wicklow
12	Evan McDaniel	Kingscourt	Cavan
12	Fehin Coyle	Annagh-Drumlane	Cavan
13	Iarlaith Flack	Kilmore-Drumsnatt	Monaghan
13	Alex McGuigan	Clontibret	Monaghan
14	Ollie O'Shea	Adare	Limerick
14	Conn Cronin	Crecora-Patrickswell-St. Kevins	Limerick
15	Shane Crowley	Doora-Barefield	Clare
15	Cathal Gleeson	Moylusa	Clare
16	Oisín Donnelly	Cortoon-Lavally	Galway
16	Andrew Sullivan	Athenry	Galway
17	Donnacha Laide	Ballyduff	Kerry
17	Zach Dewhurst	Rathmore-Gneeveguilla	Kerry
18	Iarla Kelly	Lacken	Mayo
18	Éanna Finnerty	Ballinrobe	Mayo
19	Jackson Parker	Banagher	Offaly
19	Louis Bard	Killeigh	Offaly
20	Éamon Cawley	Cloughjordan	Tipperary
20	Mahaad Sheikh	Fethard-Killusty	Tipperary
21	Oliver Tempany	Dromorewest-Templeboy	Sligo
21	Henry Neary	Kilmactigue	Sligo
22	Matthew Gillespie	Bundoran	Donegal
22	Issac Hutton	Ballyshannon	Donegal
23	Scott Sharkey	Carrick	Leitrim
23	James Gilmartin	Drumshambo	Leitrim
24	Tadgh Sweeney	Glenmore-Tullogher-Rosbercon	Kilkenny
26	Odie Beel	Cushinstown	Wexford
26	Dara Ryan	Cushinstown	Wexford

ART U10 GIRLS -

1	Isobel McMahon	Portarlington	Laois
1	Sadie O'Reilly	Killenard	Laois
2	Kate Breen	Clontead-Kinsale	Cork
2	Emelia Corcoran	Skibereen	Cork
3	Orla Ryan	Milltown	Kildare
3	Anna Moloney	Two-Mile-House	Kildare
4	Lilah O'Leary	St. Lazerians	Carlow
4	Grace Driver	Slaneyvalley	Carlow
5	Sophie Whitelaw	Gainstown-Milltownpass	Westmeath
5	Isla Waters	Rochfortbridge	Westmeath
6	Arwen Tansey	Ballaghaderreen	Roscommon
6	Jenna Drury	Tulsk	Roscommon
7	Clodagh Brady	Clonbroney	Longford
7	Kaarunya Jeevanoth	Ballymahon-Forgney	Longford
8	Cara Smyth	Marino-Fairview	Dublin
8	Ailbhe Noonan	Shankill	Dublin
10	Emma Kelly	Baconstown-Rathmolyon	Meath
10	Áine Delany	Dunshaughlin-Culmullen	Meath
11	Alyssa Bohan	Lakeside	Wicklow
11	Aria Doyle	Aughrim-Annacurra	Wicklow
12	Rachel Fitzpatrick	Annagh-Drumlane	Cavan
12	Callie O'Reilly	Erne-Valley	Cavan
13	Aoibheann McKenna	Clontibret	Monaghan
13	Nancy McKenna	Killanny	Monaghan
14	Ceolin Enright	St. Kierans	Limerick
14	Lily Morrissey	Adare	Limerick
15	Aoibhe Hayes	Inch-Kilmaley-Connolly	Clare
15	Grace Russell	Clarecastle-Ballyea	Clare
16	June Slattery	Dunmore-Garrafrauns-Kiltevna	Galway
16	Alannah Tormey	Craughwell	Galway
17	Julie Smyth	Firies	Kerry
17	Clodagh Keane	Moyvane-Knockanure	Kerry
18	Natalia Boyle	Carra	Mayo
19	Anna Kirwan	Killeigh	Offaly
19	Hannah Fox	Kilcormac-Killoughey	Offaly
20	Natalia Kraczkowska	Newport	Tipperary
20	Sorcha Mc Kiernan	Roscrea	Tipperary
21	Fiadh Brennan	Bunninadden	Sligo
21	Eppie Gray-Woulfe	Riverstown	Sligo
22	Alannah Friel	Ramelton	Donegal
22	Lily Mae Carr	Ramelton	Donegal
23	Abbey Bohan	Mohill	Leitrim
23	Enya Rose Herridge	Manorhamilton	Leitrim
25	Anabia Asif	Drogheda South	Louth
25	Sadie Burke-Faulkner	Togher	Louth
26	Nessa Brady	Glynn-Barntown	Wexford
26	Ellyn Barron	Cushinstown	Wexford

ART U10 BOYS -

1	Michael Raine	Killenard	Laois
1	Ewan Wallace	Killenard	Laois
2	Cian Malone	Ballinlough-South	Cork
2	Aidan Millard	Enniskeane	Cork
3	Oscar Prendergast	Eadestown	Kildare
3	Thomas Clark	Clane-Rathcoffey	Kildare
4	Fionn McNamara	Bennekerry-Tinryland	Carlow
4	Mason Butler	Tullow-Grange	Carlow
5	Seán Little	Rochfortbridge	Westmeath
5	Cillian Fitzsimons	Gainstown-Milltownpass	Westmeath
6	Ollie Kenefick	Croghan-Drumlion-Cortober	Roscommon
6	Bobby Hanmore	Boyle	Roscommo
7	Alan Markowski	Ballymahon-Forgney	Longford
7	Conor McVeigh	Clonguish	Longford
8	Reyaan Peddibhotia	Lucan	Dublin
8	Liam Dilworth	Marino-Fairview	Dublin
10	Darragh Fitzgerald	Skyrne	Meath
10	Máirtín Curran Byrne	Kilmessan-Dunsany	Meath
11	Levi Perryman	Lakeside	Wicklow
11	Conor Doyle Fisher	Westside	Wicklow
12	Liam Woods	Annagh-Drumlane	Cavan
12	Andrew Briody	Erne-Valley	Cavan
13	James Brady	Rockcorry	Monaghan
13	Ben Duffy	Magheracloone	Monaghan
14	Finn Hennessy	Kilteely-Dromkeen-Pallasgreen-Herbertstown	Limerick
14	Oran Brosnan	Feohanagh-Castlemahon	Limerick
15	Conall Greene	Quin-Clooney	Clare
15	Eli Harty	Meelick-Coonagh	Clare
16	Conor Sweeney	Moylough-Mountbellew	Galway
16	Darragh Lee	Headford	Galway
17	Shay O'Sullivan	Dromid-Waterville-Caherdaniel	Kerry
17	Kostiantyn Kozak	Killorglin	Kerry
18	Seanie O'Malley	Burrishoole	Mayo
18	Zsolt Ramos	Cong	Mayo
19	Tadgh Quinlan	Shinrone-Coolderry	Offaly
19	Eoghan Ging	Rhode	Offaly
20	Aodhan Killackey	Cloughjordan	Tipperary
20	James Cavanagh	Cloughjordan	Tipperary
21	Ollie O'Boyle	Coolaney	Sligo
21	Tadhg Conlon	Castleconnor	Sligo
22	Lorcan Feely	Bundoran	Donegal
22	Seán Lister	Ramelton	Donegal
23	Cian Moran	Lough-Allen	Leitrim
23	Noah McCartin	Ballinamore	Leitrim
25	Evan Jacob Ebin	Drogheda South	Louth
25	Ronan Fallon	Drogheda South	Louth
26	Tristan Butler	BBCT	Wexford
26	Oscar Keating	Oylgate-Glenbrien-Ballymurn	Wexford

ART U12 GIRLS -

1	Ruixi Cao	Portlaoise	Laois
1	Hannah Bourke	Killenard	Laois
2	Aoibhe O'Regan	Ballinlough-South	Cork
2	Sofia Mosiienko	Skibereen	Cork
3	Ava Hanlon	Clane-Rathcoffey	Kildare
3	Samantha Rajkumar	St. Conleths	Kildare
4	Éabha O'Byrne	Ballon-Rathoe	Carlow
4	Rose O'Toole	Tullow-Grange	Carlow
5	Ruth Conroy	Gainstown-Milltownpass	Westmeath
5	Niamh Fitzgerald	Tyrellspass	Westmeath
6	Ella Sharkey	Ballaghaderreen	Roscommon
6	Isabel Griffin	Ballaghaderreen	Roscommon
7	Casey Brady	Drumlish-Ballinamuck	Longford
7	Trisha Pawale	Longford South and Town	Longford
8	Sofia Tyrtova	Shankill	Dublin
10	Aoileann Fahey	Dunshaughlin-Culmullen	Meath
10	Croiadh Farrell	Ratoath-Rathbeggan	Meath
11	Freya Coughlan	Lakeside	Wicklow
11	Cara Collins	Rathdrum	Wicklow
12	Molly Payne	Cootehill-Bunnoe-Kill-Drumgear	Cavan
12	Elise Costello	Cuchulainns	Cavan
13	Lily McMahon	Magheracloone	Monaghan
13	Niamh Monaghan	Magheracloone	Monaghan
14	Anna O'Neill	Ballingarry-Granagh	Limerick
14	Aoife Noonan	Feenagh-Kilmeedy	Limerick
15	Roisín Carroll	Cratloe	Clare
15	Jael Juele	Shannon	Clare
16	Penny Gilmore	Cortoon-Lavally	Galway
16	Stefania Bukharieva	Ballinasloe	Galway
17	Leah Kathleen Murphy	Kenmare	Kerry
17	Bella Fitzgerald	Firies	Kerry
18	Kate Noone	Kilfian	Mayo
18	Maggie McGeough	Tourmakeady	Mayo
19	Níadh Dooley	Rath-Eglish-Drumcullen	Offaly
19	Adhya Pradheesh	Clara	Offaly
20	Éabha Malone	Newport	Tipperary
20	Hamna Khurram	Fethard-Killusty	Tipperary
21	Rosie Carty	Coolera	Sligo
21	Ewa Owczarzak	Tubbercurry-Clonacool	Sligo
22	Kacy Sweeney	Milford	Donegal
22	Sofia Hutton	Ballyshannon	Donegal
23	Sadeigh Sweeney	Manorhamilton	Leitrim
23	Skyla McPartland	Lough-Allen	Leitrim
24	Casey Upton	Glenmore-Tullogher-Rosbercon	Kilkenny
25	Kiara Heinzel	Drogheda South	Louth
25	Mia Weng	Drogheda South	Louth
26	Roisín Brady	Glynn-Barntown	Wexford
26	Grace Fitzharris	Horeswood	Wexford

ART U12 BOYS -

1	Oscar Doring	Killenard	Laois
1	Noah Groot Koerkamp	Portarlington	Laois
2	Killian Ryan	Clontead-Kinsale	Cork
2	Cian Willmett	Ballinlough-South	Cork
3	Quinn Cleary	Eadestown	Kildare
3	Dillon Kirwan	Suncroft-Curragh	Kildare
4	Oisín Hennessy	Graiguecullen	Carlow
4	Kgosi Lonana	Bagenalstown	Carlow
5	Gearóid Doyle	Kilpatrick	Westmeath
5	Jack Campbell	Streamstown-Horseleap	Westmeath
6	Daniel Grimes	Knockroghery	Roscommon
6	Matthew Dolan	Moore	Roscommon
7	Ian Kazek	Ballymahon-Forgney	Longford
7	Michael Ryan	Ballymahon-Forgney	Longford
8	Devin Tierney	Lucan	Dublin
8	James Kelly Donohoe	Clontarf	Dublin
10	Leo Ross	Ratoath-Rathbeggan	Meath
10	Shay Ross	Ratoath-Rathbeggan	Meath
11	Jack Swift	Westside	Wicklow
11	Harry Coe	Lakeside	Wicklow
12	Noah Clarke	Cootehill-Bunnoe-Kill-Drumgear	Cavan
12	Tadhg Kissane	Cootehill-Bunnoe-Kill-Drumgear	Cavan
13	Charlie Moore	Castleblayney	Monaghan
13	Samuel Lin	Castleblayney	Monaghan
14	Shane Logue	Monagea-Newcastle-West	Limerick
14	Billy Murphy	Ballybrown-Clarina	Limerick
15	Jack Collins	Newmarketonfergus	Clare
15	Aidan Hehir	Ennis-St. Johns	Clare
16	Marcel Sikon	Headford	Galway
16	Lee Slattery	Dunmore-Garrafrauns-Kiltevna	Galway
17	Dara O'Donoghue	Kilcummin	Kerry
17	Leo Morkan	Listowel	Kerry
18	Cillian Ronan	Kilmaine	Mayo
18	Arthur Nolan	Shrule-Glencorrib-Kilroe	Mayo
19	Flynn Smale	Rhode	Offaly
19	Alex King	Killeigh	Offaly
20	James Byrne	Ballinahinch-Killoscully	Tipperary
20	Danny Delaney	Roscrea	Tipperary
21	Gavin Dwyer	Maugherow	Sligo
21	Mathew Gray	Cornageeha	Sligo
22	Marc Edwards	Milford	Donegal
22	Timmy O'Hanlon Toland	Ramelton	Donegal
23	Flynn McMorrow	Manorhamilton	Leitrim
23	Jack Clarke	Lough-Allen	Leitrim
26	Cormac Reardon	Glynn-Barntown	Wexford
26	Beau Beel	Cushinstown	Wexford

ART U14 GIRLS -

1	Zara Craig	Killenard	Laois
1	Marlena Gavin	Killenard	Laois
2	Ava Horgan	Enniskeane	Cork
2	Adriya Gurskyte	Skibereen	Cork
3	Ola Bryla	Balyna	Kildare
3	Lauren Kelly	Two-Mile-House	Kildare
4	Alice Bailey	Ballon-Rathoe	Carlow
4	Sofia Moloney	Ballon-Rathoe	Carlow
5	Isabelle Dowdall	Rochfortbridge	Westmeath
5	Éabha Lily Fallon	Kinnegad-Coralstown	Westmeath
6	Grace-Rose Dolan	Moore	Roscommon
6	Emily Bennet	Tarmonbarry-Scramogue	Roscommon
7	Zoe Sullivan	Abbeylara-Mullinalaghta	Longford
7	Elyse Sutherland	Clonguish	Longford
8	Emma O'Reilly	Clontarf	Dublin
10	Charlotte Fitzpatrick	Ratoath-Rathbeggan	Meath
10	Emily Lundy	Ratoath-Rathbeggan	Meath
11	Aislinn Bailey	Lakeside	Wicklow
11	Aoibhinn Houlihan	Lakeside	Wicklow
12	Kate McAvinney	Annagh-Drumlane	Cavan
12	Kayla McGovern	Annagh-Drumlane	Cavan
13	Bella Sullivan	Bawn-Latton	Monaghan
13	Sophia Fadian	Clontibret	Monaghan
14	Naoise Cleary-Cronin	Broadford-Drumcollogher	Limerick
14	Heidi Quaid	Crecora-Patrickswell-St. Kevins	Limerick
15	Aoife Carroll	Cratloe	Clare
15	Gloriane Essombo	Ennis-St. Johns	Clare
16	Jasmine Heffernan	Ballinderreen	Galway
16	Andreea Popescu	Ballinasloe	Galway
17	Amelia O Sullivan	Kenmare	Kerry
17	Nicole Molyneaux	Listowel	Kerry
18	Anna Freney	Turlough-Towers	Mayo
19	Ellen Connell	Edenderry	Offaly
19	Keira Shand	Killeigh	Offaly
20	Dominique Jastrzebska	Newport	Tipperary
20	Isabella Jasionis	Newport	Tipperary
21	Isla Lyons	Rosses-Point	Sligo
21	Amelia Zawada	St. Feichins	Sligo
22	Zoe Cassidy	Bundoran	Donegal
22	Ruby Goodwin Turner	Bundoran	Donegal
23	Laoise Garvey	Carrick	Leitrim
23	Abbie McWeeney	Carrick	Leitrim
26	Robyn Hickey	Cushinstown	Wexford
26	Megan Roche	Horeswood	Wexford

ART U14 BOYS -

1	Jake Patrick Cullen	Portarlington	Laois
2	Caolin Desmond	Ballinlough-South	Cork
2	Momin Sheeraz	Skibereen	Cork
3	Ihsan Mangattuchalil	Cellbridge North	Kildare
3	Luke Walsh	Cellbridge North	Kildare
4	Liam Whelan	Burrin	Carlow
4	Reuben Curran	Slaneyvalley	Carlow
5	Ethan Lennon	Kilpatrick	Westmeath
5	Oran Kelly	Kinnegad-Coralstown	Westmeath
6	Patrick Kelly	Elphin	Roscommon
6	Liam Brill	Drum-Clonown	Roscommon
7	Harry Finn	Longford South and Town	Longford
7	Noah Roche	Longford South and Town	Longford
8	Moses Robinson	Marino-Fairview	Dublin
8	Daniel O'Connor	Marino-Fairview	Dublin
10	Charlie Naughton	Skyrne	Meath
10	Tadgh Byrne	Kells	Meath
11	Noah Duggan	Lakeside	Wicklow
11	Callum Kennedy	Lakeside	Wicklow
12	Samuel Caffrey	Kingscourt	Cavan
12	Alexander Delanowski	Lurgan	Cavan
13	James McShane	Castleblayney	Monaghan
13	David Laktasic	Castleblayney	Monaghan
14	Clive Scannell	St. Kierans	Limerick
14	William O'Dwyer	Kilteely-Dromkeen-Pallasgreen-Herbertstown	Limerick
15	Calder Brown	Moylusa	Clare
15	Rowan O'Neill	Doora-Barefield	Clare
16	Séamus Kavanagh	Dunmore-Garrafrauns-Kiltevna	Galway
16	Kaylem Moloney	Ballinasloe	Galway
17	Donnacadh McCarthy	Killorglin	Kerry
17	Gael Piotr Perez	Kenmare	Kerry
18	Igmat Orihovskyi	Burrishoole	Mayo
18	Denny Murphy	Kiltane	Mayo
19	Cian Gabashon	Daingean	Offaly
19	Ethan Fox	Edenderry	Offaly
20	Seán Byrne	Ballinahinch-Killoscully	Tipperary
20	Joel Karlson	Ballingarry	Tipperary
21	Seán Coggins	Drumcliffe	Sligo
21	Tom O'Hara	Cornageeha	Sligo
22	Devin Ward	Bundoran	Donegal
22	Callum Law	Bundoran	Donegal
23	Shay Byrne	Lough-Allen	Leitrim
23	Oisín Gannon Mullis	Ballinamore	Leitrim
24	Noah McLoughlin	Glenmore-Tullogher-Rosbercon	Kilkenny
25	Michael Dunne	Drogheda South	Louth
26	Finn Garvan	Cushinstown	Wexford
26	Eoghan Carley	Glynn-Barntown	Wexford

ART U16 GIRLS -

2	Serena McCarthy	Ballinlough-South	Cork
2	Sive Barrett	Mitchelstown	Cork
3	Ciara Lanigan	Cellbridge North	Kildare
4	Roisín Treacy	Myshall	Carlow
4	Tori McDonnell	Burrin	Carlow
5	Keerthi Singaravelan	Kinnegad-Coralstown	Westmeath
6	Maria Gorry	Drum-Clonown	Roscommon
6	Amelia Kaczmarczyk	Drum-Clonown	Roscommon
10	Aimee Brennan	Kells	Meath
10	Layla Rogan	Skyrne	Meath
12	Lily Clarke	Cootehill-Bunnoe-Kill-Drumgear	Cavan
13	Kelsey-Jane Tavey	Castleblayney	Monaghan
14	Niamh Somers	Askeaton-Ballysteen-Kilcornan	Limerick
14	Ellen Costello	Askeaton-Ballysteen-Kilcornan	Limerick
15	Saoirse Holland	Sixmilebridge-Kilmurry	Clare
15	Maryam Pirnazarova	Ennis-St. Johns	Clare
16	Laura Fraser	Athenry	Galway
17	Mary McKenna	Killorglin	Kerry
17	Ellen Terry	Dingle	Kerry
18	Holly Cawley	Kilmurry	Mayo
19	Aoife Gleeson	Rath-Eglish-Drumcullen	Offaly
19	Amelia Carroll	Killeigh	Offaly
20	Ellie McGrath	Ballingarry	Tipperary
20	Rachel O'Brien	Upperchurch-Drombane	Tipperary
21	Lanah McMorrow	Drumcliffe	Sligo
21	Allanah Mahoney	Coolera	Sligo
26	Sarah Quigley	Oylgate-Glenbrien-Ballymurn	Wexford

ART U16 BOYS -

4	Keegan Farrell	Burrin	Carlow
4	Noah Godfrey	Ballon-Rathoe	Carlow
7	Killian Owens	Clondra -Killashee	Longford
12	Matthew Jojust	Annagh-Drumlane	Cavan
15	Shane Keane	Inch-Kilmaley-Connolly	Clare
15	Michael Singleton	Corofin-Kilnaboy	Clare
17	Carl Thompson	Rathmore-Gneeveguilla	Kerry
17	Callum Wynton	Cahersiveen	Kerry
18	Adam Doherty	Kilmurry	Mayo
18	Lucas Perez Penton	Kilmaine	Mayo
20	Seán O'Bioragra	Newport	Tipperary
21	Joseph Healy	Coolera	Sligo

SOLO SINGING U13

2	Cara O'Donovan	Clontead-Kinsale	Cork
3	Seona Cunnane	Suncroft-Curragh	Kildare
4	Sophie Brennan	St. Lazerians	Carlow
5	Eve McCourt	Athlone East	Westmeath
6	Aoibheann Beirne	Ardcarne	Roscommon
7	Isabella Trappe	Longford South and Town	Longford
8	Ruby Morgan	Marino-Fairview	Dublin
10	Molly Geraghty	Oldcastle	Meath
11	Mia Irvin	Lakeside	Wicklow
12	Kayleigh O'Brien	Cootehill-Bunnoe-Kill-Drumgear	Cavan
13	Michaela Murphy	Inniskeen	Monaghan
14	Pippa Nolan	Ballingarry-Granagh	Limerick
15	Jasmine Kent	Inch-Kilmaley-Connolly	Clare
16	Aoife Geraghty	Caherlistrane-Kilcoonagh	Galway
17	Brynn McCarthy	Kilcummin	Kerry
18	Kate Costello	Ballinrobe	Mayo
19	Molly Shields	Shinrone-Coolderry	Offaly
20	Polly Fogarty	Drom-Inch	Tipperary
22	Elizabeth Davey Phelan	Bundoran	Donegal
23	Leah Gordon	Mohill	Leitrim
24	Sadie Kickham	Glenmore-Tullogher-Rosbercon	Kilkenny
26	Jack Ryan	Cushinstown	Wexford

SOLO SINGING U16

2	Samantha Jones	Clontead-Kinsale	Cork
3	Sarah Burke	St. Conleths	Kildare
4	Zoe Ryan	Burrin	Carlow
5	Caoimhe Clinton	Kilpatrick	Westmeath
6	Isla Walsh	Kiltoom-Cam	Roscommon
7	Lara Trappe	Longford South and Town	Longford
8	Emily Moylan	Marino-Fairview	Dublin
10	Cara Fitzsimons	Kentstown-Beauparc	Meath
12	Saoirse Donohoe	Cootehill-Bunnoe-Kill-Drumgear	Cavan
13	Lauren Murphy	Inniskeen	Monaghan
14	Robyn Moloney	Bruree-Rockhill	Limerick
15	Lexi Hughes Boyle	Doora-Barefield	Clare
17	Grace Foley	Spa-Fenit-Barrow	Kerry
18	Cera Maloney	Balla	Mayo
20	Tadhg Quinlan	Upperchurch-Drombane	Tipperary
26	Lucy Smyth	BBBCR	Wexford

GROUP SINGING U13 -

Kildare

3 **St. Conleths**
Lily Skye Hegarty
Zoe Kaye
Abby O'Donnell
Amelie Walsh

Westmeath

5 **Streamstown-Horseleap**
Sarah Cummins
Catríona Fitzmaurice
Lizzy Moran
Mary-Kate Moran
Ciara O' Carolan
Éanna O'Carolan

Roscommon

6 **Elphin**
Deirdre Campbell
Lilly Elliott Oates
Patrick O'Dowd
Rose O'Dowd

Longford

7 **Granard**
Charlotte Brady
Alice Rose Nannery
Eden O'Hara
Jack Sheridan
Patrick Sheridan

Dublin

8 **Marino-Fairview**
Gemma Griffin
Saoirse Reynolds

Meath

10 **Carnaross**
Lila-May Lydon
Saoirse O'Reilly

Cavan

12 **Cootehill-Bunnoe-Kill-Drumgear**
Hannah Fox
Kayleigh O'Brien

Monaghan

13 **Castleblayney**
Ava Glancy
Lottie King
Summer King
Caoilainn Marchisella
Ayda McArdle
Florie Parsons

Clare

15 **Quin-Clooney**
Aidan Reynolds
Katie Reynolds

Kerry

17 **Cahersiveen**
Aoibhe Cournane
Ella Kelly
Mary Ellen Kelly
Darragh McGill
Tom Mullarkey

Mayo

18 **Burrishoole**
Isabella Holmes
Georgia Nell Webb

Tipperary

20 **Holycross-Ballycahill**
Edel Cullagh
Siobhán Gleeson
Eimear O'Reilly
Moira Ryan
Roisín Ryan

Donegal

22 **Ramelton**
Ella-rose Cossan
Misha Fisher

Leitrim

23 **Mohill**
Éabha Conroy
Leah Gordon
Mia Kelly
Ailbhe McKeon
Laoise Walpole
April Wynne

GROUP SINGING U16 -

Cork

2 Clontead-Kinsale
Samantha Jones
Jessica Roy

Kildare

3 St. Conleths
Sarah Burke
Jodi Kaye
Daisy O'Donoghoe
Georgia Kate Sheehy
Sarah Townend

Westmeath

5 Ballynacarrigy-Sonna
Oisín Boyce
Aoife Casey

Roscommon

6 Croghan-Drumlion-Cortober
Martha McGowan
Sally McGowan

Longford

7 Killoe
Alanna Brady
Jack Collum
Mya Flavin
Ellen Gibney
Éirinn Lennon
Kayleigh Wall

Cavan

12 Cootehill-Bunnoe-Kill-Drumgear
Sophie Bannon
Eva Kissane



Monaghan

13 Castleblayney
Mia Glancy
Dearbhla Hanratty
Clodagh Lambe
Shannon O'Reilly
Ruby Parsons
Sadie Parsons

Clare

15 Ennis-St. Johns
Aimee Coote
Laura Flannery

Kerry

17 Ballydonoghue
Tommy Bambury
Orlaith Fizelle
Niamh Halloran-Ahern
Siobhán Lynch
Tomás Lynch

Offaly

19 Shinrone-Coolderry
Sadhbh Bergin
Michaela Blake
Clodagh Hayes
Clodagh Kealey
Grace O'Keeffe
Aisling O'Riordan

Tipperary

20 Drom-Inch
Sophie Brady
Aislinn Brett
Lauren Butler
Mollie Cahill
Erin Lawlor

Donegal

22 Bundoran
Hanna Kujawa
Jenny Loung

SOLO DANCE U13

3	Pola Halaczkiewicz	St. Conleths	Kildare
4	Zach Culleton	Graiguecullen	Carlow
5	Kayla Gammell	Ballynacarrigy-Sonna	Westmeath
6	Emily Hunt	Aughrim-Kilmore	Roscommon
7	Dorcas Mensa	Longford South and Town	Longford
8	Delfina Isabel Fumaroni	Marino-Fairview	Dublin
11	Ciara Byrne	Aughrim-Annacurra	Wicklow
12	Fionn Parge	Kingscourt	Cavan
13	Ria Tarrant	Clontibret	Monaghan
14	Lois Sheehan	Crecora-Patrickswell-St. Kevins	Limerick
15	Sophia Rush	Meelick-Coonagh	Clare
18	Dearbhla Lynn	Balla	Mayo
20	Millie Casey McArdle	Clerihan	Tipperary
22	Evie Drummond	Bundoran	Donegal
26	Nicole Pierce	Glynn-Barntown	Wexford

SOLO DANCE U16

3	Julia Trojan	St. Conleths	Kildare
4	Dearbhla McNally	St. Marys	Carlow
5	Caoimhe Goven	Kinnegad-Coralstown	Westmeath
6	Ava Cooney	Drum-Clonown	Roscommon
7	Senan Murtagh	Drumlish-Ballinamuck	Longford
8	Alannah Cashin	Marino-Fairview	Dublin
13	Lucy Kate Martin	Donaghmoyne	Monaghan
15	Sarah Moroney	Doora-Barefield	Clare
16	Molly McWalter	Dunmore-Garrafrauns-Kiltevna	Galway
19	Maria Phelan	Shinrone-Coolderry	Offaly



GROUP DANCE - MODERN & DISCO U13 -

Kildare

3 St. Conleths
Amber Condron
Willon Callaghan
Ruby Kelly
Remy Kavanagh
Averie Keating

Carlow

4 Askea
Lexie Cassidy
Aoibhin Macnamara
Roisín McNamara
Chloe Payne

Longford

7 Killoe
Eva Bland
Gwen Gibney
Edie Honeyman-Connell
Abbie Quinn
Emma Quinn
Anne Reilly

Dublin

8 Marino-Fairview
Sarah Gilsenan
Arianna Magee
Áine McDermott

Meath

10 Skyrne
Leah Brangan
Hannah Clark
Stella Foley
Eve McCormack
Connie Smyth

Cavan

12 Kingscourt
Ava Mae Burns
Fionn Parge
Sadie Reilly
Sadbh Smith

Monaghan

13 Carrickmacross-Corduff
Eva Hughes
Katie Marron

Mayo

18 Balla
Dearbhla Lynn
Anna Murphy

Offaly

19 Rhode
Erin Burke
Roisín Hickey
Thea Horan
Caitlin Payne
Isobel Smith

Tipperary

20 Mullinahone
Emma Brett
Holly Brett Moldowney
Jessica Egan

Sligo

21 Cornageeha
Elena Csanyi
Sophie Durcan
Belinda Feerick
Edie Glenister
Caithlin Keenan
Aoife Lynch

Donegal

22 Bundoran
Emma Feely
Sienna Corr

Kilkenny

24 Glenmore-Tullogher-Rosbercon
Lynn Doherty
Cara Gorman
Niamh Kelly
Freya Wilkinson

Wexford

26 Glynn-Barntown
Nessa Brady
Roisín Brady

GROUP DANCE - MODERN & DISCO U16 -

Kildare

3 St. Conleths
Pola Halaczkiewicz
Julia Trojan

Carlow

4 Tullow-Grange
Olivia Chainska
Roksana Goral

Roscommon

6 Croghan-Drumlion-Cortober
Connie McGowan
Rebecca O'Connor

Longford

7 Longford South and Town
Katie Connellan
Caoimhe Egan
Mia Giles
Niamh Hand
Maria Janulis
Lara Trappe

Wicklow

11 Lakeside
Georgia Coughlan
Sarah Crampton
Sadie O'Shea Dwyer

Cavan

12 Cuchulainns
Clare Doherty
Katie Gasparovic
Rebecca Gasparovic
Charlotte McGovern

Monaghan

13 Donaghmoyne
Sophie Crossan
Grace Martin
Lucy Kate Martin
Jessica McGovern
Isobel McMahon
Neasa McMahon

Offaly

19 Shinrone-Coolderry
Emma Bannon
Rachel Dockery
Kyra Doherty
Alicia England
Holly Gleeson
Maria Phelan

Sligo

21 Cliffoney-Grange
Anna Burns
Lucy Fagan



GROUP DANCE - IRISH CONTEMPORARY U13 -

Westmeath

5 Cullion
Saoirse Geoghegan
Sophie O'Leary

Cavan

12 Kingscourt
Emily McDaniel
Eva Reilly
Sophie Reilly

Monaghan

13 Bawn-Latton
Della Rosney
Lauren Turley

Galway

16 Portumna
Ava Hoare
Keelagh Hyland
Robyn Keane
Aoibh O'Hare
Alison O'Rourke
Dannii Wycherley

Tipperary

20 Dundrum-Knockavilla
Clara Bourke
Rachel Grene
Amy Rose Hayes
Emma Kelly
Áine O'Dwyer
Caitlin Shanahan

Leitrim

23 Ballinamore
Rachel Dockery
Mila Joyce
Sarah McNulty
Tara McWeeney
Fia Murphy
Aoife Redican

Wexford

26 Horeswood
Emilia Down
Meabh Kehoe

GROUP DANCE - IRISH CONTEMPORARY U16 -

Tipperary

20 Holycross-Ballycahill
Clodagh Dwyer
Chloe Glasheen
Helen Gleeson
Joanna Gleeson
Emma Long
Sophie Ryan



CHOIR U13 -

Kildare

3 St. Conleths

Grace Conway
Matthew Conway
Freya Dunne
Sophie Farrell
Doireann Ffinnegan
Olivia Gamble
Emily Keyes
Laura Keyes
Jack Massey
Nia McCormack
Layla McDonald
Ruby McGarry
Aoife McKenna
Nell McNulty
Bear Brown Mullen
Sadie O'Shea
Holly Whitworth

Carlow

4 St. Lazerians

Sophie Brennan
Eoghan Brolly
Matthew Carey
Jack Dargan
Layla Dillon
Annie Dowling
Mia Drea
Amellia Dunne
Ella Fitzgerald
Emilia Gahan
Xavier Harkin
Lill Hayden
Naoise Kavanagh
Rachel Minchin
Cillian Nolan
Eve Nolan
Oisín Savage
Anna Townsend
Annabel Townsend

Westmeath

5 Ballynacarrigy-Sonna

Cara Connell
Mia Connell
John Conway
Kyle Gammell
Alannah Kelly
Caroline Maguire
Madalyn Maguire
Sarah Maguire
Anne Martin
Sophie Martin
Eva Murtagh
John Ross
Niamh Ross
Heidi Stewart
Séamus Stewart
Grace Tormey
Emily Tyrrell
Jane Wallace

Longford

7 Killoe

Ella Skye Belton
Maia Belton
Leah Brady
Kate Campbell
Fionn Collum
Donnacha Donaldson
Sarah Galvin
Emily Igoe
Zoe Jankowiak
Cillian Kiernan
Chloe Lee
Lola May Leonard
Éinin Ni Thuathail
Lauren O'Shea
Aoibhinn Reynolds
Harry Ruske
Mia Scanlon
Sky Scanlon

CHOIR U13 -

Meath

10 Kilmessan-Dunsany

Kayla Aherne
Rory Brennan
Sadhbh Campbell
Liam Cronin
Emilia Cullen
Isla Cummins
Lily Curtis
Ciara Duffy
Olivia Duffy
Lauren Ennis
Patrick Gallagher
Thomas Gallagher
Rachel Horan
Sara Keane
Elle J Murray
Savannah Murray
Erica Nugent
Charlotte O'Connor
Shay Quinlan
Zoe Staunton

Monaghan

13 Clontibret

Caoimhe Carragher
Lilah Carragher
Edward Carroll
Cora Casey-McSkane
Sadie Connolly
Chloe Craven
Merryn Dolan
Clodagh Hall
Faye Haughey
Mia Haughey
Ellen Larmer
Kara Maslowski
Emma McGuigan
Aoibheann McKenna
Elena McSkane
Elsie Mone
Daniel Rushe
Lucas Sewell
Ria Tarrant
Chloe Treanor

Offaly

19 Shinrone-Coolderry

Philippa Coonan
Kasey Dennedy
Kaylah Dennedy
Anna Douglas
Lillian Fay
Kayla Hartnett
Hannah Higgins Comerford
Lauren Kealey
Róisín Kealey
Lauren McGourty
Aoise McLoughlin
Fiadh McLoughlin
Niamh Meagher
Emily Murphy
Cara Murray
Sarah O'Brien
Roisín O'Callaghan
Aoibhín O'Sullivan
Sophie Robinson
Molly Shields

Tipperary

20 Drom-Inch

Sophie Brady
Eve Buckley
Abbie Butler
Aoife Byrne
Annie Cahill
Mollie Cahill
Keeva Deane
Kate Egan
Mai Egan
Nancy Fogarty
Polly Fogarty
Niamh Heaney
Realtín Kenneally
Siún Lawlor
Áine Maher
Lauren O'Sullivan
Olivia O'Sullivan
Muireann Ryan
Aoibheann Scanlan
Aoibhinn Stapleton

CHOIR U16 -

Roscommon

6 Ardcarne

Aoibheann Beirne
Liam Beirne
Lucy Beirne
Eoin Christy
Tiarnan Cox
Aoife Conlisk
Niamh Conlisk
Killian Dowd
Seren Gilboy
Rachel Guckian
Lily Harte
Lauren McGarry
Robyn McGarry
Erin McGuinness
Liliana Nowak
Freya Reynolds
Ellen Ring
Faye Shivnen
Laura Simon
Sarah Stanley

Meath

10 Clonard-Killyon

Amy Campbell
Faith Rose Campbell
Joy Campbell
Penny Campbell
Aimee Giles
Cuileann Giles
Emily Killeen
Grace Killeen
Aoife McHugh
Caoilfhionn Ni Ainle
Dearbhla O'Driscoll
Aria Patrizi
Emily Quinn
Hannah Rudyk
Kaylah Rudyk
Matthew Rudyk
Ross Sheridan
Amber Victory
Maggie Walsh
Ella Williamson

Longford

7 Longford South and Town

Caoimhe Beirne
Mia Connellan
Sienna Doherty
Laoise Feeney
Muireann Foley
Elena Hanlon
Caoimhe Hogan
Emilia Holkovic
Leo Holkovic
Ava Lyons
Kate Lyons
Alanna McCormaic
Rachel McGinnity
Keira Nelson
Ella O'Neill
Elijah Rafferty
Rachel Rafferty
Angela Shinto
Isabella Trappe
Nicole Walker

Monaghan

13 Castleblayney

Niamh Brennan
Chelsea Byrne
Méabh Dandy
Ashleigh Hughes
Alina Kinsella
Megan McArdle
Mia McArdle
Aoibheann McCarthy
Reiltín McCarthy
Sadie McEntee
Isobel McMahon
Senan McShane
Michelle Owvamuedo
Rhema Owvamuedo
Aoibheann O'Reilly
Clara O'Reilly
Bobby Sibley
Leah Sibley
Sally Toal

CHOIR U16 -

Clare

15 Quin-Clooney

Heather Broderick
Aoibhe Burke
Nessa Clune
Sinéad Clune
Sadhbh Dinan
Brighid Felle
Isabelle Flemming
Camille Hammond
Katie Hayes
Orla Hoey
Hannah Killeen
Ciara McDonnell
Jodie McNamara
Jenny O'Brien
Neasa O'Brien
Meadow Slattery
Louisa Troy

Tipperary

20 Mullinahone

Emma Barrett
Keela Bubenzer
Anna Cahill
Molly Carey
Nancy Commins
Doireann Crowley
Shannon Crowley
Clara Deiggado
Alannah Dullard
Eve Kelly
Stella Mullally
Béibhinn O'Brien
May Mullally
Erin Maher



CAIRN community games

Visual Arts Centre, Carlow, R93 A3K1
St. Patrick's Carlow College, Carlow, R93 A003

We're All In

Sunday, 6th September

Projects



U13 U16	Set up 10:00am Judging at 11:00am	Gallery Room
U11	Set up 1:00pm Judging at 2:00pm	Link Gallery
Presentations to take place on outdoor stage		

Handwriting



U10 U12 U14	10:00am	Main Gallery
Presentations to take place on outdoor stage		

Model Making



U10 U12 U14 U16	1:00pm	Main Gallery
Presentations to take place on outdoor stage		

Solo Music



U13	10:00am	George Bernard Shaw Theatre
U16	12:30pm	
Presentations to take place in same location		

Group Music



U13	3:00pm	George Bernard Shaw Theatre
U16	4:30pm	
Presentations to take place in same location		

Solo Recitation



U13 U16	11:00am	Outdoor Stage
Presentations to take place in same location		

Group Comedy / Drama



U13 U16	1:30pm	Outdoor Stage
Presentations to take place in same location		

Culture Corner



U15	3:00pm	Outdoor Stage
Presentations to take place in same location		

Debating



U16	3:15pm	Murdoch Hall, St Patrick's College
Presentations to take place on outdoor stage		

Skittles



U12	10:00am	Car Park
U14	11:00am	
U16	12:00pm	
Followed by Playoff & Finals		
Presentations to take place on outdoor stage		

TFI TRANSPORT FOR IRELAND
Bus Éireann
CAIRN
Irish Daily Mail

PROJECTS U11 -

Roscommon

6 **Knockroghery**
Eoghan Bunn
Daire O'Connor
Saoirse Conlon
Ava Gilleran

Longford

7 **Longford South and Town**
Síomha Egan
Ollie Finn
Ciana Reilly

Monaghan

13 **Killevan-Currin-Aghabog**
John McPhillips
Daithí O'Reilly
Jacob Quigley

Clare

15 **Newmarketonfergus**
Freddie Betts
George Betts
Tadhg Deans

Clare

15 **Quin-Clooney**
Katie Reynolds
Ellie Shally
Cora Tighe

Galway

16 **Ardrahan**
Anna O'Shea
Belle Whiriskey

Sligo

21 **Bunninadden**
Mairead Gormley
Kate Hannon
Leona Kerins
Tara Spellman

Sligo

21 **Calry**
Conán Baumel
Noah Donohoe
Sophia Lang
Ryan McCabe





PROJECTS U13 -

Roscommon

6 **Knockroghery**
Laoise Bunn
Carly Donnelly
Ella O'Connor
Freya O'Connor

Monaghan

13 **Killevan-Currin-Aghabog**
Grace McQuillan
Louise Nulty

Clare

15 **Newmarketonfergus**
Jack Collins
Íde Deans
Hannah Devitt
Megan McMahon

Clare

15 **Cratloe**
Roisín Carroll
Sadhbh Casey
Roisín Fahy

Galway

16 **Caherlistrane-Kilcoonagh**
Mia Gill
Seán Higgins
Dervla Irwin
Evan Treacy

Galway

16 **Ardrahan**
Kai Leahy
Liam Leahy
Frank Whelan

Kerry

17 **Fossa**
Tadgh Casey
Kayden O'Neill
Keelan Swarbrick

Sligo

21 **Maugherow**
Chloe Mitchell
Emily Nicholson
Anna Walsh

Sligo

21 **Bunninadden**
Grace Gilhooley
Jack Gilhooley
Shannon McGettrick
Donnacha Spellman

PROJECTS U16 -

Carlow

4 **Bagenalstown**
Bobby Doyle
Eoin Kelly
Patrick Purcell
Isaac Sheehan

Kerry

17 **Listowel**
Ciara Stack
Sinéad E Stack



HANDWRITING U10 GIRLS

2	Hannah Baxendale	Enniskeane	Cork
2	Saoirse Sheehy	Mitchelstown	Cork
3	Aoife Dineen	St. Brigids-Newbridge	Kildare
3	Ciara Kaushal	Prosperous	Kildare
4	Niamh Hughes	Bagenalstown	Carlow
4	Aoife Ryan	Slaneyvalley	Carlow
5	Mary-Kate Davitt	Taughmon-Turin	Westmeath
5	Penny Smith	Multyfarnham	Westmeath
6	Fia Mannion	Kilbride	Roscommon
6	Alannah Beth Hanly	Elphin	Roscommon
7	Keela Fitzpatrick	Killoe	Longford
7	Gráinne Fahy	Longford South and Town	Longford
8	Alice Alessio	Shankill	Dublin
8	Sadhbh Davis Byrne	Shankill	Dublin
10	Shannon Cullen	Oldcastle	Meath
10	Darcie Finegan	Kentstown-Beauparc	Meath
11	Penny McGrane	Rathdrum	Wicklow
11	Natalia Kuzio	Arklow	Wicklow
12	Layla O'Connor	Cuchulainns	Cavan
12	Gracie Lynch	Cuchulainns	Cavan
13	Clodagh McCormilla	Kilmore-Drumsnatt	Monaghan
13	Ella Mullen	Magheracloone	Monaghan
14	Paige Moloney	Bruree-Rockhill	Limerick
14	Maeve O'Shaughnessy	Kilmallock-Bulgaden-Effin	Limerick
15	Emma O'Neill	Cratloe	Clare
15	Melissa Kelly	Kilkee	Clare
16	Ella McNerney	Newbridge-Ballygar-Toghergar	Galway
16	Michaela Carr	Gort	Galway
17	Louisa Brosnan	Duagh-Lyre	Kerry
17	Indiana Ní Mhurchú	Castlegregory	Kerry
18	Erin Freney	Turlough-Towers	Mayo
18	Charlotte Larkin	Carra	Mayo
19	Megan Higgins	Shinrone-Coolderry	Offaly
19	Sheila Lawlor	Rath-Eglish-Drumcullen	Offaly
20	Medb Kilcline	Cloughjordan	Tipperary
20	Julie O'Rourke	Ballina-Boher	Tipperary
21	Chloe Kennedy	Coolaney	Sligo
21	Breffni Gallagher	Drumcliffe	Sligo
22	Ailbhe Kelly	Milford	Donegal
22	Mia Cassidy	Ballyshannon	Donegal
23	Ava Logan	Carrick	Leitrim
23	Olivia Hynes	Manorhamilton	Leitrim
25	Anabia Asif	Drogheda South	Louth
26	Saoirse Cahill	Cushinstown	Wexford
26	Hermina Szilagyi	BBBCR	Wexford

HANDWRITING U10 BOYS

3	Arden Hackett Anderson	St.Conleths	Kildare
3	Brian Maoloney	Clane-Rathcoffey	Kildare
4	Ayce Tuite	Bagenalstown	Carlow
4	Jamie Murphy	Slaneyvalley	Carlow
5	Arthur Hegarty	Kilpatrick	Westmeath
5	Evan O'Connell	Taughmon-Turin	Westmeath
6	Mohammad Easa	Ballaghaderreen	Roscommon
6	Sebastian Sleaman	Kilbride	Roscommon
7	Conor Cullen	Granard	Longford
7	Charlie Reynolds	Granard	Longford
8	Lakhith Konda	Shankill	Dublin
8	Chahine Chadouli	Shankill	Dublin
10	Tadhg Cosgrave	Baconstown-Rathmolyon	Meath
10	Finn Booth	Navan	Meath
11	Aaron Reji	Ashford-Glenealy	Wicklow
11	Adam Piorkowski	Rathdrum	Wicklow
12	Donnacha Crudden	Erne-Valley	Cavan
12	Donnacha Brady	Lurgan	Cavan
13	James Brady	Rockcorry	Monaghan
13	Evan McGuigan	Clontibret	Monaghan
14	Arnav Choudhary	Broadford-Drumcollogher	Limerick
14	Asher Vinay	Caherdavin	Limerick
15	Donnacha O'Sullivan	Crusheen-Ballinruan-Tubber	Clare
15	Zander Molloy	Ballynacally-Lissycasey	Clare
16	Aidan Whiriskey	Ardrahan	Galway
16	Josh Varghese Nijo	Ballinasloe	Galway
17	Ben Stack	Listowel	Kerry
17	Michael Sheehan	Killorglin	Kerry
18	Devin Moyles	Kilfian	Mayo
18	Eoin Kennedy	Foxford	Mayo
19	Rory Keenaghan	Banagher	Offaly
19	Noah Altharakal	Banagher	Offaly
20	Danny Ryan	Drom-Inch	Tipperary
20	Leo Ryan	Ballina-Boher	Tipperary
21	James McGoldrick	St. Michaels	Sligo
21	Brogan Murray	St. Feichins	Sligo
22	Ruairí Connolly	Milford	Donegal
22	Ulis Friel	Milford	Donegal
23	Blake McKenna Smith	Lough-Allen	Leitrim
23	Fionn Gillbride	Lough-Allen	Leitrim
25	Haiden Stephen Raju	Drogheda South	Louth
26	Max Donegan	Glynn-Barntown	Wexford
26	Methul Baddegama Ganithage	Bride St-Rowe St	Wexford

HANDWRITING U12 GIRLS

2	Mary O'Mahony	Skibereen	Cork
2	Chloe Leonard Jnr	Mitchelstown	Cork
3	Aradhya Banerjac	St. Conleths	Kildare
3	Taisia Jelezoglo	Cellbridge North	Kildare
4	Eimear Wallace	Tullow-Grange	Carlow
4	Belle O'Neill	Tullow-Grange	Carlow
5	Sarah O'Connell	Taughmon-Turin	Westmeath
5	Rachel Conroy	Gainstown-Milltownpass	Westmeath
6	Reiltín Mannion	Kiltoom-Cam	Roscommon
6	Emer Keane	Kiltullagh	Roscommon
7	Lillie Byrne	Clonbroney	Longford
7	Emily Kelly	Carrickedmond-Legan	Longford
8	Kayleigh Stanger	Marlay-Grange	Dublin
8	Liv Campbell	Marino-Fairview	Dublin
10	Isabelle O'Brien	Navan	Meath
10	Lelia Powell Gannon	Ballinabrackey	Meath
11	Aoibhinn McHugh	Baltinglass	Wicklow
11	Ann Reji	Ashford-Glenealy	Wicklow
12	Emily Woods	Annagh-Drumlane	Cavan
12	Rachel Greene	Kingscourt	Cavan
13	Riley McGuigan	Castleblayney	Monaghan
13	Liefia Lietuvninkaite	Castleblayney	Monaghan
14	Maidha English	Kilteely-Dromkeen-Pallasgreen-Herbertstown	Limerick
14	Nikola Wendlikowska	Ballingarry-Granagh	Limerick
15	Faye Waldron	Cratloe	Clare
15	Megan McCormack	Moylusa	Clare
16	Laura Cullinane	Cortoon-Lavally	Galway
16	Síofra O'Connor	Ardrahan	Galway
17	Maia Moloney	Castlegregory	Kerry
17	Frankie Cullen	Cahersiveen	Kerry
18	Laura Fallon	Knockmore	Mayo
18	Ciara Diamond	Bohola	Mayo
19	Saoirse Gowing	Shinrone-Coolderry	Offaly
19	Aromisoe Moyo	Banagher	Offaly
20	Ellie Skehan	Ballinahinch-Killoscully	Tipperary
20	Pennie McCann	Mullinahone	Tipperary
21	Aoife McGettrick	St. Feichins	Sligo
21	Erin Healy	Calry	Sligo
22	Ashley Doherty	Milford	Donegal
22	Anastasiia Aberiaseua	Milford	Donegal
23	Agata Szyczewska	Carrick	Leitrim
23	Molly Kane	Mohill	Leitrim
25	Michelle Weng	Drogheda South	Louth
25	Mia Isaella Zlobina	Drogheda South	Louth
26	Tamara Egan	Glynn-Barntown	Wexford
26	Eimear Swan	Glynn-Barntown	Wexford

HANDWRITING U12 BOYS

2	Arjun K. Raj	Skibereen	Cork
3	Daniel Dudarko	Suncroft-Curragh	Kildare
3	Lee Singleton	Balyna	Kildare
4	Alex Murphy	Slaneyvalley	Carlow
4	Oskaras Stonkus	Tullow-Grange	Carlow
5	Noah Morgan	The Downs	Westmeath
5	Rory Clarke	Delvin-Clonmellon	Westmeath
6	Cillian Horkan	Kiltullagh	Roscommon
6	TJ Gilleran	Knockroghery	Roscommon
7	Mel McNerney	Granard	Longford
7	Peter Jaros	Longford South and Town	Longford
8	Noah Hayes	Clontarf	Dublin
10	Niall O'Rourke	Skyrne	Meath
10	Eoin Cosgrave	Baconstown-Rathmolyon	Meath
11	Luke Browne	Lakeside	Wicklow
11	Luke Genogaling	Rathdrum	Wicklow
12	Cillian Gunn Yorke	Kingscourt	Cavan
12	Maharanth Senthilraja	Annagh-Drumlane	Cavan
13	Emilis Paulauskas	Bawn Latton	Monaghan
13	Senan Carroll	Inniskeen	Monaghan
14	Fionn O'Shaughnessy	Kilmallock-Bulgaden-Effin	Limerick
14	Ashish Vinay	Caherdavin	Limerick
15	Jamie Hartnett	Newmarketonfergus	Clare
15	Mikey Maloney	Sixmilebridge-Kilmurry	Clare
16	Parikshith Dubba	Ballinasloe	Galway
16	Zac Gill	Caherlistrane-Kilcoonagh	Galway
17	Mark Curtin	Listowel	Kerry
17	William Bleakley	Fossa	Kerry
18	Cillian Ronan	Kilmaine	Mayo
18	Dylan Doherty	Kilmurry	Mayo
19	Mícheál Gowing	Shinrone-Coolderry	Offaly
19	Oisín Stewart	Mucklagh-Rahan-the-Island	Offaly
20	David Leamy	Boherlahan-Dualla	Tipperary
20	Jimmy Geaney	Ballina-Boher	Tipperary
21	Karl Galvin	Riverstown	Sligo
21	Rian Heverin	Castleconnor	Sligo
22	Joshua McAteer	Milford	Donegal
22	Francis Johnston	Milford	Donegal
23	Shane Travers	Lough-Allen	Leitrim
23	Rossa McPartland	Lough-Allen	Leitrim
26	Darren Reville	Cushinstown	Wexford
26	Maxwell Kent	Cushinstown	Wexford

HANDWRITING U14 GIRLS

2	Laura Keating	Skibereen	Cork
2	Charlie O'Regan	Skibereen	Cork
3	Bernadette Tachiona	St. Conleths	Kildare
3	RV Cabardo	St. Conleths	Kildare
4	Sophia Murphy	Slaneyvalley	Carlow
4	Katie O'Neill	Borris-St. Mullins	Carlow
5	Sofia Ivy Mulleady Clarke	The Downs	Westmeath
6	Connie McGowan	Croghan-Drumlion	Roscommon
6	Kady Kenny	Moore	Roscommon
7	Andrea Binu	Ballymahon-Forgney	Longford
7	Zara Yasir	Longford South and Town	Longford
8	Alannah Cashin	Marino-Fairview	Dublin
10	Katie Moynihan	Ratoath-Rathbeggan	Meath
10	Akshalaa Kamalenderan	Navan	Meath
11	Kayla Sands	Baltinglass	Wicklow
11	May Whelan	Lakeside	Wicklow
12	Teigan McDermott	Cootehill-Bunnoe-Kill-Drumgear	Cavan
12	Aoibheann McEwen	Kingscourt	Cavan
13	Orlaith Fitzpatrick	Inniskeen	Monaghan
13	Nadine Rice	Castleblayney	Monaghan
14	Elena Flannery	Murroe-Boher	Limerick
14	Molly Burke	Ballingarry-Granagh	Limerick
15	Aoife Conlan	Sixmilebridge-Kilmurry	Clare
15	Lena Durska	Ennis-St. Johns	Clare
16	Sarah Costello	Cortoon-Lavally	Galway
16	Rowena Morrison	Woodford-Tynagh	Galway
17	Siún Kelly	Duagh-Lyre	Kerry
18	Sophie McDonnell	Bohola	Mayo
18	Leah Munnelly	Lacken	Mayo
19	Alice Cunningham	Mucklagh-Rahan-the-Island	Offaly
19	Holly Glynn	Shinrone-Coolderry	Offaly
20	Anne Gallagher	Mullinahone	Tipperary
20	Poppy Hayden	Ballingarry	Tipperary
21	Lily Anna McDermott	Geevagh	Sligo
21	Rachel Gillogley	Riverstown	Sligo
22	Grace Coughlan	Ballyshannon	Donegal
22	Rebecca Duffy	Bundoran	Donegal
23	Tara Gilmartin	Drumshambo	Leitrim
23	Julianna Costello	Manorhamilton	Leitrim
24	Liliana Phelan	Glenmore-Tullogher-Rosbercon	Kilkenny
25	Alanna Duffy	Drogheda South	Louth
26	Grace Cullen	Glynn-Barntown	Wexford
26	Katelyn Codd	Bride St-Rowe St	Wexford

HANDWRITING U14 BOYS

2	Samuel McEvoy	Skibereen	Cork
3	Billy Hogan	Balyna	Kildare
3	Luke Walsh	Cellbridge North	Kildare
4	Evan Wall	Slaneyvalley	Carlow
5	Ronan Conway	Ballynacarrigy-Sonna	Westmeath
5	Chris Hayes	Kinnegad-Coralstown	Westmeath
6	Adhiraj Bhushan	Drum-Clonown	Roscommon
6	Leon Konieczka	Castlerea	Roscommon
7	Lorcán Mcdonnell	Clonguish	Longford
7	Fergal McNerney	Granard	Longford
8	Inder Mahadew	Clontarf	Dublin
10	Maddox Tuite	Oldcastle	Meath
10	Ryan Fahy	Skyrne	Meath
11	Thomas Redmond	Lakeside	Wicklow
11	Riley Fox	Lakeside	Wicklow
12	Ryan Beirne	Annagh-Drumlane	Cavan
13	Danny Lacey	Castleblayney	Monaghan
14	Jamie Flynn	Bruree-Rockhill	Limerick
14	Aayush Choudhary	Broadford-Drumcollogher	Limerick
15	Cathal Kearns	Crusheen-Ballinruan-Tubber	Clare
15	Evan O'Brien	Sixmilebridge-Kilmurry	Clare
16	Alex Noone	Moylough-Mountbellew	Galway
16	Malachi Kavanagh	Dunmore-Garrafrauns-Kiltevna	Galway
17	Christopher Wynton	Cahersiveen	Kerry
17	Dylan O'Carroll	Ballyduff	Kerry
18	Donnacha Ronan	Kilmaine	Mayo
18	Kian Walsh	Bohola	Mayo
19	Óran Delaney	Shinrone-Coolderry	Offaly
19	Bradley Higgins	Shinrone-Coolderry	Offaly
20	Abel Jijo	Lorrha	Tipperary
20	Dean Hutchinson	Boherlahan-Dualla	Tipperary
21	Christano Joseph	Dromorewest-Templeboy	Sligo
21	Nelith Warnakulasooriya	St. Marys	Sligo
22	Shay Mullen	Milford	Donegal
24	Oisín McArdle	Skeoughvosteen	Kilkenny
26	Ciarán Fitzpatrick	Cushinstown	Wexford
26	Fionn Carley	Glynn-Barntown	Wexford

MODEL MAKING U10 GIRLS

3	Ciara O'Donnell	St. Brigids-Newbridge	Kildare
4	Grace McGrath	Askea	Carlow
4	Éabha Nolan	Tullow-Grange	Carlow
5	Caitlin Flynn	Kinnegad-Coralstown	Westmeath
5	Annabel Scally	Taughmon-Turin	Westmeath
6	Abbie Scahill	Castlerea	Roscommon
6	Stephanie Sarsfield	Castlerea	Roscommon
7	Amelia O'Neill	Clonbroney	Longford
7	Louise Dalton	Clonbroney	Longford
10	Imogen Abbot	Skyrne	Meath
11	Shauna Schofield	Lakeside	Wicklow
11	Ella Murphy	Lakeside	Wicklow
12	Lexi Bogue	Annagh-Drumlane	Cavan
12	Casey Crosby	Kingscourt	Cavan
14	Cecilia Noonan	Abbeyfeale-Templeglantine	Limerick
14	Emma Sheahan	Askeaton-Ballysteen-Kilcornan	Limerick
15	Shauna Coleman	Clarecastle-Ballyea	Clare
15	Caoimhe McCarthy	Quin-Clooney	Clare
16	Úna Walsh	Headford	Galway
16	Anna Spellman	Caherlistrane-Kilcoonagh	Galway
18	Rebecca Fogarty	Lacken	Mayo
18	Grace Gibbons	Tourmakeady	Mayo
19	Hannah Higgins Comerford	Shinrone-Coolderry	Offaly
19	Elise Farrell	Ferbane	Offaly
21	Abbie Gallagher	Drumcliffe	Sligo
21	Maia Garvey	Rosses-Point	Sligo
23	Chloe Coyle	Manorhamilton	Leitrim
23	Lucy Rowe	Mohill	Leitrim



MODEL MAKING U10 BOYS

4	Conn Hennessy	Askea	Carlow
4	Daniel Galway	Bagenalstown	Carlow
6	Seán Bates	Tulsk	Roscommon
6	Jamal Hussain	Ballaghaderreen	Roscommon
7	Ciarán McCann	Ballymahon-Forgney	Longford
7	Páidí O'Neill	Clonbroney	Longford
8	Matthew Melady	Shankill	Dublin
10	Olivers Norvelis	Navan	Meath
11	Luan O'Neill Reid	Aughrim-Annacurra	Wicklow
13	Theodore Fadian	Clontibret	Monaghan
15	Gearóid Devitt	Newmarketonfergus	Clare
15	Daire O'Rourke	Ballynacally-Lissycasey	Clare
16	Tadhg Hanly	Caherlistrane-Kilcoonagh	Galway
18	Eoin Kelly	Lacken	Mayo
18	Conor Walsh	Bohola	Mayo
19	Brian Watkins	Rath-Eglish-Drumcullen	Offaly
21	Caolán Sullivan	St. Marys	Sligo
21	Oliver O'Neill	Drumcliffe	Sligo
26	Sam Crosbie	BBCT	Wexford
26	Brady O'Hanlon	Cushinstown	Wexford



MODEL MAKING U12 GIRLS

4	Sienna Ryan	Askea	Carlow
4	Amelia Dunne	St. Lazerians	Carlow
5	Ella Davitt	Taughmon-Turin	Westmeath
6	Robyn McCormack	Croghan-Drumlion-Cortober	Roscommon
6	Kate Scahill	Castlerea	Roscommon
7	Saoirse O'Shea	Newtowncashel	Longford
7	Grace Abbott	Clonbroney	Longford
8	Kadiji Eshaal	Seven Mills	Dublin
10	Aoibhe Burns	Navan	Meath
10	Kerrie Moloney	Navan	Meath
11	Maebh McDermott	Aughrim-Annacurra	Wicklow
12	Lucia Lord	Kingscourt	Cavan
12	Claudine Mckiernan	Annagh-Drumlane	Cavan
13	Lucy McEnroe	Tydavnet	Monaghan
14	Aishling Hayes	Abbeyfeale-Templeglantine	Limerick
14	Rose Noonan	Abbeyfeale-Templeglantine	Limerick
15	Aoibheann Crowley	Doora-Barefield	Clare
15	Laoise Galvin	Doora-Barefield	Clare
16	Anna Mannion	Ardrahan	Galway
16	Caoimhe Hanly	Caherlistrane-Kilcoonagh	Galway
18	Juliette Devaney	Turlough-Towers	Mayo
19	Cara Ní Mhuirí	Rath-Eglish-Drumcullen	Offaly
21	Pearl Murphy	Rosses Point	Sligo
21	Lucy Jublan	Drumcliffe	Sligo
26	Faye Crosbie	BBCT	Wexford

MODEL MAKING U12 BOYS

4	Jack Dargan	St. Lazerians	Carlow
4	Oliver Galway	Bagenalstown	Carlow
6	Devan Curran	Tulsk	Roscommon
6	Samuel Gaffey Davis	Castlerea	Roscommon
7	Brendan Cashman	Drumlish-Ballinamuck	Longford
12	Aodhán Duignan	Arva-Killeshandra-Cornafean	Cavan
12	Tom McCabe	Cootehill-Bunnoe-Kill-Drumgear	Cavan
13	Pearse Campbell	Castleblayney	Monaghan
13	Austin Shankland	Castleblayney	Monaghan
14	Michael Kennedy	St. Senans	Limerick
14	Jody Glennon	Askeaton-Ballysteen-Kilcornan	Limerick
15	Tomás O'Rourke	Ballynacally-Lissycasey	Clare
15	Seán Lawless	Quin-Clooney	Clare
16	Liam Irwin	Caherlistrane-Kilcoonagh	Galway
16	James Mannion	Ardrahan	Galway
18	Oisin Ronan	Kilmaine	Mayo
19	James Delaney	Shinrone-Coolderry	Offaly
19	Luke Colgan	Rath-Eglish-Drumcullen	Offaly
21	Hugh O'Neill	Drumcliffe	Sligo
21	Dihean Siriwardana	Riverstown	Sligo
23	Matthew Browne	Carrick	Leitrim
26	Tom Hickey	Cushinstown	Wexford
26	Tadhg Atkinson	Oylgate-Glenbrien-Ballymurn	Wexford

MODEL MAKING U14 GIRLS

3	Seona Cunnane	Suncroft-Curragh	Kildare
3	Emily O'Donnell	St. Brigids-Newbridge	Kildare
4	Clara Rose Kinsella	Askea	Carlow
4	Sara O'Grady	Tullow-Grange	Carlow
5	Sophie Fox	Kinnegad-Coralstown	Westmeath
6	Ruth Cunningham	Castlerea	Roscommon
6	Ellie McGowan	Castlerea	Roscommon
7	Phoebe Coughla	Carrickedmond-Legan	Longford
8	Olivia Sabik	Lucan	Dublin
10	Siún Burns	Navan	Meath
10	Abbie Miller	Carnaross	Meath
11	Caoimhe Schofield	Lakeside	Wicklow
12	Maria Pierozek	Kingscourt	Cavan
12	Ciara Bogue	Annagh-Drumlane	Cavan
15	Síomha O'Loughlin	Crusheen-Ballinruan-Tubber	Clare
15	Íde Deans	Newmarketonfergus	Clare
16	Zoe Joel	Newbridge-Ballygar-Toghergar	Galway
16	Sophie Lee	Headford	Galway
19	Ellie Bugler	Rath-Eglish-Drumcullen	Offaly
20	Mollie Cahill	Drom-Inch	Tipperary
21	Aoibheann McGuinness	Calry	Sligo
21	Chloe Conlon	Drumcliffe	Sligo
26	Maya Crosbie	BBCT	Wexford
26	Robyn Hickey	Cushinstown	Wexford

MODEL MAKING U14 BOYS

4	Hugh Grassick	St. Lazerians	Carlow
4	Liam Grassick	St. Lazerians	Carlow
5	Oisín Boyce	Ballynacarrigy-Sonna	Westmeath
6	Jack McCormack	Croghan-Drumlion-Cortober	Roscommon
6	Theo Butler	Elphin	Roscommon
7	Elliot O'Neill	Ballymahon-Forgney	Longford
7	Conor Kelly	Clonbroney	Longford
10	David Phillips	Skyrne	Meath
11	Toby Clancy	Lakeside	Wicklow
15	Cillian Crowley	Doora-Barefield	Clare
16	Donal O'Flatharta	Caherlistrane-Kilcoonagh	Galway
21	Ben Feeney	Cornageeha	Sligo
21	Harry Connolly	St. Mary	Sligo

MODEL MAKING U16 GIRLS

6	Sally McGowan	Croghan-Drumlion-Cortober	Roscommon
6	Martha McGowan	Croghan-Drumlion-Cortober	Roscommon
10	Doireann Burns	Navan	Meath
15	Aoibheann Hill	Ballynacally-Lissycasey	Clare

MODEL MAKING U16 BOYS

19	Shan Gath	Rath-Eglish-Drumcullen	Offaly

SOLO MUSIC U13

2	Neasa Eade	Clontead-Kinsale	Cork
3	Tristan Breslin	Two-Mile-House	Kildare
4	Anna Walsh	St. Marys	Carlow
5	Oscar Liu	Athlone East	Westmeath
6	Ella O'Connor	Knockroghery	Roscommon
7	Maisie Drake	Abbeylara-Mullinalaghta	Longford
8	Eva Brennan	Marino-Fairview	Dublin
10	Maisie Lydon	Carnaross	Meath
11	Leah Osborne	Shillelagh	Wicklow
12	Daragh Kelly	Cootehill-Bunnoe-Kill-Drumgear	Cavan
13	Mary Moen	Clontibret	Monaghan
14	Iseult Ní hAnnaidh	Regional	Limerick
15	Mark O'Dea	Ennis-St. Johns	Clare
16	Eoghan Egan	Kilnadeema-Leitrim	Galway
17	Michael O'Connor	Kilcummin	Kerry
18	Olibha Staunton	Tourmakeady	Mayo
19	Erin Reddan	Rath-Eglish-Drumcullen	Offaly
20	JJ Skehan	Killenaule-Moyglass	Tipperary
26	Seosamh Kavanagh	Bree-Davidstown	Wexford

SOLO MUSIC U16

2	Melanie O'Keeffe	Glanmire	Cork
3	Conor O'Boyle	Suncroft-Curragh	Kildare
4	Seán Kelly	Borris-St. Mullins	Carlow
5	Jayden Liu	Athlone East	Westmeath
6	Seán Gormley	Elphin	Roscommon
7	Clodagh Kelly	Carrickedmond-Legan	Longford
8	Tom Nangle-Ryan	Marlay Grange	Dublin
10	Luke Shannon	Carnaross	Meath
11	Matilda Ayton	Westside	Wicklow
12	Amy Kelly	Cootehill-Bunnoe-Kill-Drumgear	Cavan
13	Eimear Greenan	Donaghmoyne	Monaghan
14	Gearóid Barry	Kilteely-Dromkeen-Pallasgreen-Herbertstown	Limerick
15	Lily Mescall	Kilrush	Clare
16	Lauren Kelly	Woodford-Tynagh	Galway
17	Colm Fleming	Kilcummin	Kerry
19	Saoirse Egan	Rath-Eglish-Drumcullen	Offaly
20	Aoife Timmons	Moycarkey-Borris	Tipperary
26	Theresa O'Donoghue	Bree-Davidstown	Wexford

GROUP MUSIC U13 -

Carlow

4 Askea
Emma Daly
Zara McGrath

Westmeath

5 Cullion
Chloe Bourke
Eugene Bourke
Kaitlin Bourke

Dublin

8 Marino-Fairview
Liam Pedreschi
Augustin Pierre

Cavan

12 Laragh
Mia Carroll
Holly Jordan
Joey Jordan
Lucy Jordan
Stanley Latimer
Rose Lattimer

Monaghan

13 Clontibret
Mary Moen
Ellen Mone

Clare

15 Doora-Barefield
Clara Doolaghty
Anna Garvey
Fionn Kilkenny
Caragh Rynne

Galway

16 Annaghdown
Seán Martyn
Conor Melville
Amy O'Brien
Padraic O'Brien
Aoife O'Connell
Éanna O'Connell

Kerry

17 Castlegregory
Aoibhe Burns
Róisín Moriarty
Óisín O'Neill

Mayo

18 Tourmakeady
Feidhlim Staunton
Olibha Staunton
Séimí Staunton

Offaly

19 Rath-Eglish-Drumcullen
Lucy Byrne
Sarah Gath
Cian Kelly
James McConville
Erin Reddan
Mia Ryan

Tipperary

20 Upperchurch-Drombane
Caoimhe Brett
Megan O'Brien
Conal Quinn
Seana Woodlock

Wexford

26 Glynn-Barntown
Grace Cullen
Ruth Cullen

GROUP MUSIC U16 -

Carlow

4 Bagenalstown
Conal Butler
Tadhg Butler
Danny Murphy
Donnacha Tunstead

Westmeath

5 Ballynacarrigy-Sonna
Anna Dunleavy
Aoife Dunleavy

Cavan

12 Cootehill-Bunnoe-Kill-Drumgear
Sophie Bannon
Amy Kelly
Daragh Kelly
Isla McDonald
Róise McDonald
Sadhbh McDonald

Monaghan

13 Clones
Ava Marie McCabe
Aoibhín McDonald
Saoirse Rafferty

Clare

15 Kilkee
Micheál Galvin
Georgina Guinnane
Mia Harte
Abigail Keogh
Muireann Purtill
Leah Shannon

Galway

16 Woodford-Tynagh
Jack Conway
Eilidh- Mai Donoghue
Sophie Gorman
Lauren Kelly

Kerry

17 Kilcummin
Catríona Blake
Cillian Brosnan
Leah Brosnan
Colm Fleming
Aoibhinn O'Connor
Michael O'Connor

Offaly

19 Rath-Eglish-Drumcullen
Katelyn Egan
Saoirse Egan
Muireann Gath
Faye Hollywood
Caoimhe Mannion
Mairéad Stephens

Wexford

26 Bree-Davidstown
Bláithín Kavanagh
Seosamh Kavanagh
Joseph O'Donoghue
Theresa O'Donoghue



SOLO RECITATION U13

2	Tom Bolger	Glanmire	Cork
3	Lily Sky Hegerty	St. Conleths	Kildare
4	Conor Thornton	Tullow-Grange	Carlow
5	Oliver Finn	Streamstown-Horseleap	Westmeath
6	Eoghan Bunn	Knockroghery	Roscommon
7	Elijah Rafferty	Longford South and Town	Longford
10	Jack Maher	Carnaross	Meath
11	Juliette Dempsey	Arklow	Wicklow
12	Saoirse Burns	Kingscourt	Cavan
13	Ava Glancy	Castleblayney	Monaghan
15	Neasa McInerney	Clarecastle-Ballyea	Clare
17	Kayla Desmond	Dromid-Waterville-Caherdaniel	Kerry
18	Ella Murphy	Moygownagh	Mayo
19	Sorcha Brady	Shinrone-Coolderry	Offaly
20	Realtín Kenneally	Drom-Inch	Tipperary
23	Dylan Nolan	Ballinamore	Leitrim
24	Con Kickham	Glenmore-Tullogher-Rosbercon	Kilkenny
26	Ella Carberry	Bree-Davidstown	Wexford

SOLO RECITATION U16

2	Seán O'Shea	Mitchelstown	Cork
3	Georgia Kate Sheehy	St. Conleths	Kildare
5	Kaushal Sethiya	Athlone East	Westmeath
6	Henry Gunn	Elphin	Roscommon
7	Alex McEntee	Edgeworthstown	Longford
10	Ella Fitzsimons	Skyrne	Meath
13	Danny Lacey	Castleblayney	Monaghan
17	Sinéad O'Sullivan	Cahersiveen	Kerry
18	Jenny Doyle	Turlough-Towers	Mayo



GROUP DRAMA / COMEDY U13 -

Carlow

4 Borris-St-Mullins
Breanna Campion
Molly Delaney
Maryann Grennan
Olivia Kealy

Roscommon

6 Elphin
Daimhin Carney
Gavin Darcy
Anna Martha Gunn
Tom Keane
Radha McLoughlin
Mila O'Reilly

Meath

10 Carnaross
Emily Farrelly
Cece Kavanagh
Maisie Lydon
Íde McEvoy

Wicklow

11 Arklow
Lucy Geraghty
Síomha Ní hAmhrigín

Clare

15 Newmarketonfergus
Abby Hehir
Emily McInerney
Emily Moran
Ivy O'Donoghue

Offaly

19 Shinrone-Coolderry
Casper Cleary
Róisín Maher
Owen Maloney
Josh O'Hara
Daniel Quinlan
Róisín Ryan

Leitrim

23 Ballinamore
Tom Dillon
Neela McAodha
Millie McTague
Dylan Nolan
Lucy Nolan
Seán Nolan

Kilkenny

24 Glenmore-Tullogher-Rosbercon
Alison Breen
Con Kickham
Sadie Kickham
Ben Wilkinson



GROUP DRAMA / COMEDY U16 -

Cork

2 Mitchelstown
Sive Barrett
Jenna Murray
Lorcán O'Grady
Seán O'Shea
Matas Siderkevicius

Kildare

3 Balyna
Fiadh Nolan
Amélia Rivier

Roscommon

6 Elphin
Rory Enright
Henry Gunn
Laoise Higgins
Rosie Keane
Moya Kelly
Patrick Kelly

Wicklow

11 Arklow
Juliette Dempsey
Georgia Redmond

Cavan

12 Cootehill-Bunnoe-Kill-Drumgear
Leo Kelly
Rosemary Kelly

Monaghan

13 Carrickmacross-Corduff
Aoibheann Carville
Caoimhe Carville
Lucy Markey

Offaly

19 Shinrone-Coolderry
Sorcha Brady
Laura Delaney
Ailbhe Gleeson
Aoife Maher
Maebh Maloney
Aoibhinn O'Meara

DEBATING

Carlow

4 Bagenalstown
Orlaith Boyle
Judy Cunningham
Hannah-Mai Foster



CULTURE CORNER

Kildare

3 St. Conleths
Megan Dunleavy
Ruby Hegarty
Emily Kane
Olivia Ni Cheallaigh
Kevin O'Calleigh
Lily O'Toole

SKITTLES U12 -

Limerick	v	Monaghan
Caherdavin		***Magheracloone***
Aaron Downey		Luke Babington
Brian Duffy		Meabh Clarke
Jamie Galligan		Daragh Finnegan
JJ Harty		Grace Gilsenan
Olivia Harty		Michael Howell
Marc Hughes		Fionn Landers
Daniel Nwoke		Freya Taylor Lynch

Wexford	v	Roscommon
Oylgate-Glenbrien-Ballymurn		***Ballaghaderreen***
Patrick Brennan		Mohammad Al Oubaid
Adam Doyle		Mohammad Amer Al Nasser
Kelly Ann Fortune		Odai Al Nomerri
Darragh Kelly		Mohamad Alamar
Conor Mullen		Mohammad Nader Hajj Issa
Darragh Redmnond		Muhanad Hajj Issa
Kyle Shiel		Marwan Mohamad Mhio

SKITTLES U14 -

Clare	v	Monaghan
Newmarketonfergus		***Magheracloone***
Catherine Crimmins		Abi Babington
AJ Grogan		Cadie Cassin
Max Kelly		Thomas Finnegan
Ruby Kelly		Emily Galligan
Finn O'Malley		Ben Howell
Oliwier Rudzinski		Adele Kelly
Rob Sheedy		Anna McEneaney

Wexford	v	Sligo
Oylgate-Glenbrien-Ballymurn		***St. Feichins***
Sarah Carty		Bobby Cavanagh
Kelly Ann Fortune		Jessica Dena
Charlie Healy		Joey Fox
Daniel Kennedy		Abbie Gallagher
Cillian Moore		Seán Giblin
		Donal Waters
		Eoghan Waters

SKITTLES U16 -

Kerry	v	Monaghan
Duagh-Lyre		***Magheracloone***
Jermiah Buckley		Darragh Kerley
Jack Gaire		Nathan Lynch
Caoilinn Harte		Jaymes Owens
Kyle Kerins		Ciara Shevlin
Cian O'Carroll		Shay Sullivan-Burns
Julia Quilter		
Anna Troude		

Carlow	v	Sligo
Graiguecullen		***St. Feichins***
Seán Carr		Evan Clarke
Brian Cullen		Aoibhín Doherty
Michaela Cullen		Adam Finn
Cody Dowling		Patrick Henry
Kim Hennessy		Ryan Maloney
MJ Hoolihan		Emily Mannion
David Mayling		





TFI TRANSPORT FOR IRELAND

Bus Éireann

CAIRN

Irish Daily Mail