

# Lower Big Blue Natural Resources District

*"Watershed Capital of Nebraska"*



## Groundwater Management Sub-Areas

# Sub-Area 1

- Alluvial Aquifer of the Big Blue River
- Minimum score required for approval of a new well permit: 200 points

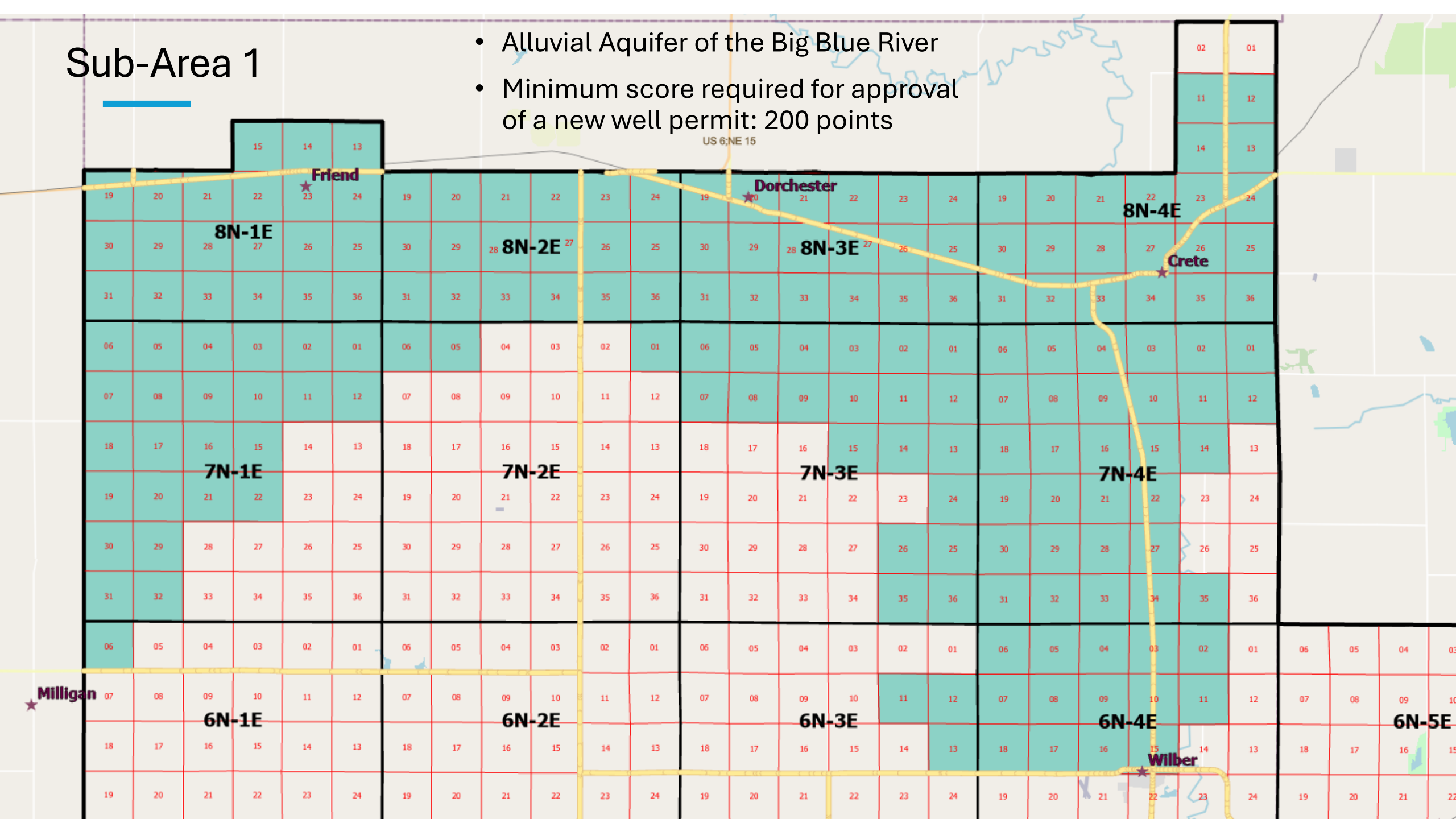

# Sub-Area 2

- Portions of Alluvial Aquifer of the Big Blue River and Paleovalley Aquifer
- Minimum score required for approval of a new well permit: 200 points

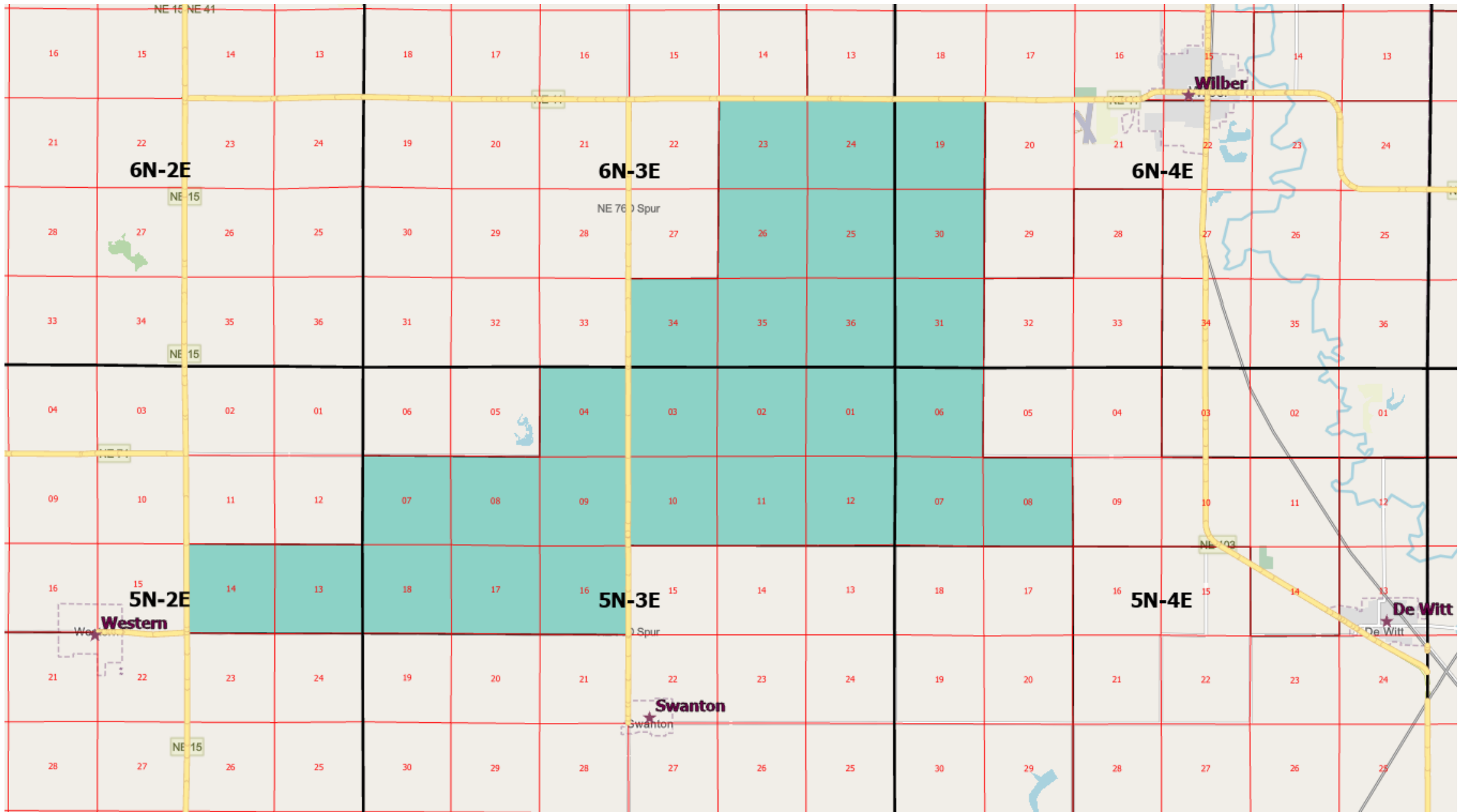

# Sub-Area 3

- Pockets of development pump from the Crete-Princeton-Adams Aquifer along the northern boundary or from the Big Blue River alluvial Aquifer along the southwest boundary
- Minimum score required for approval of a new well permit: 225 points

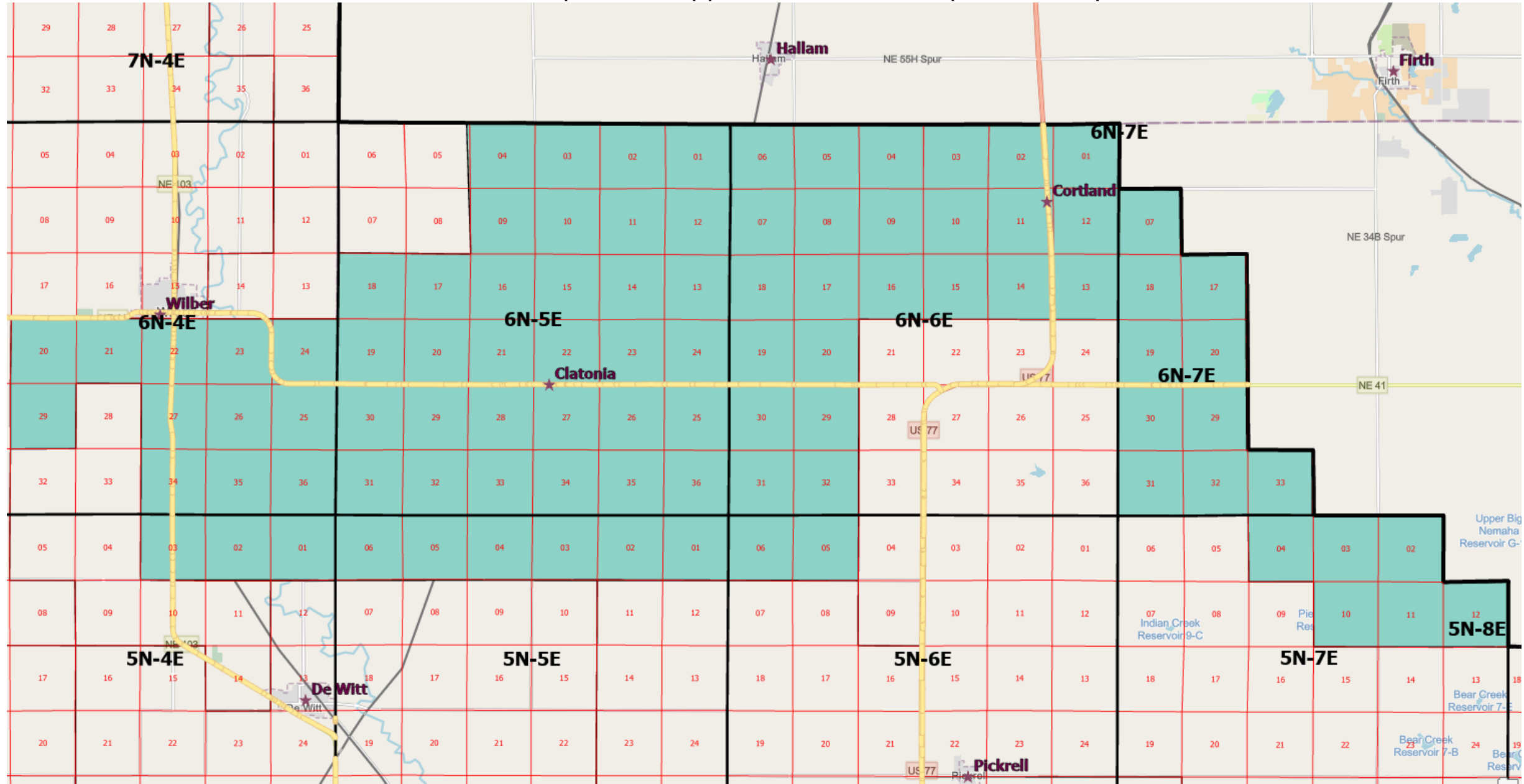

# Sub-Area 4

- Major Paleovalley Aquifer
- Minimum score required for approval of a new well permit: 200 points

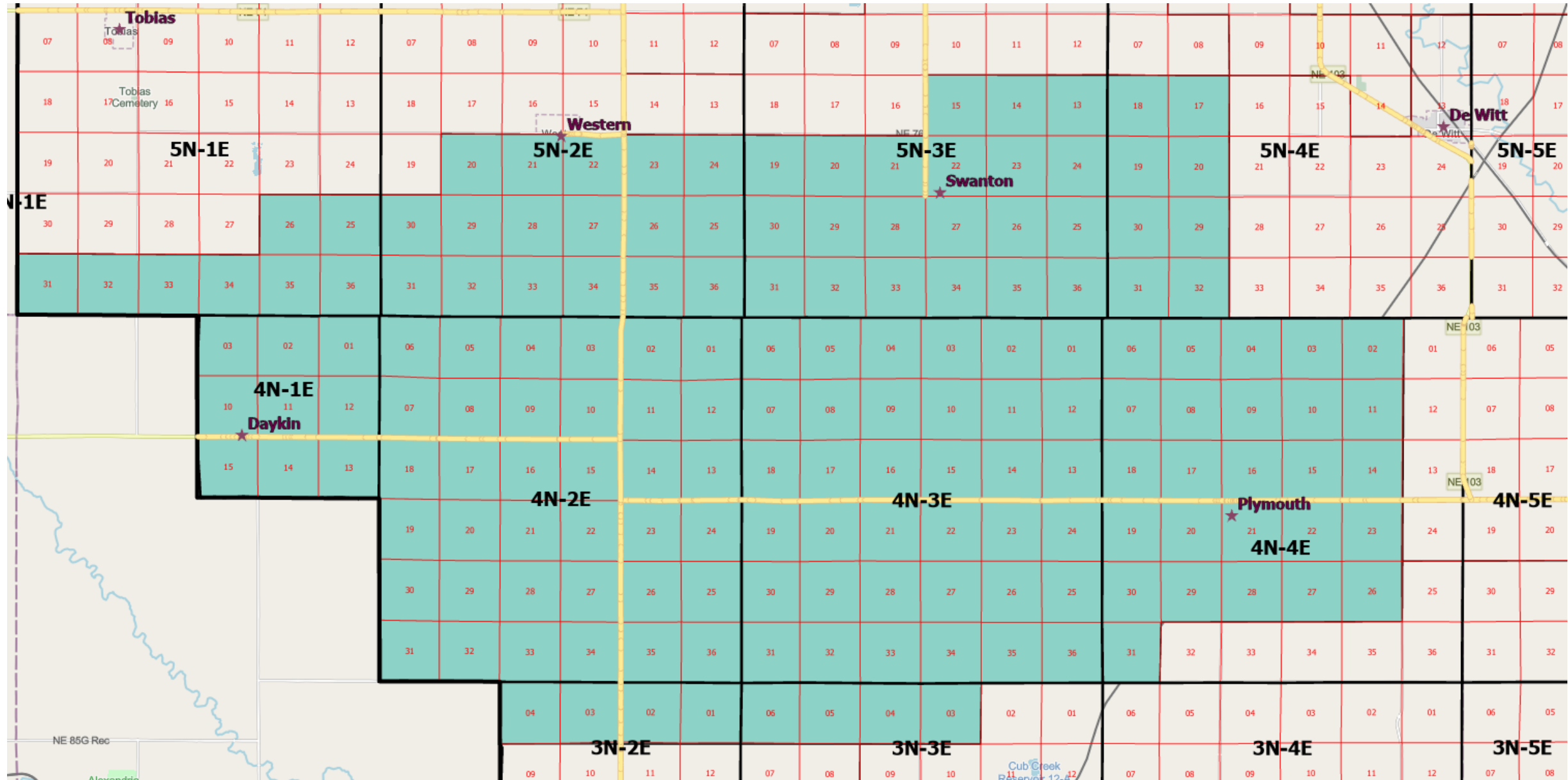

# Sub-Area 5

- Major Paleovalley Aquifer
- Minimum score required for approval of a new well permit: 200 points

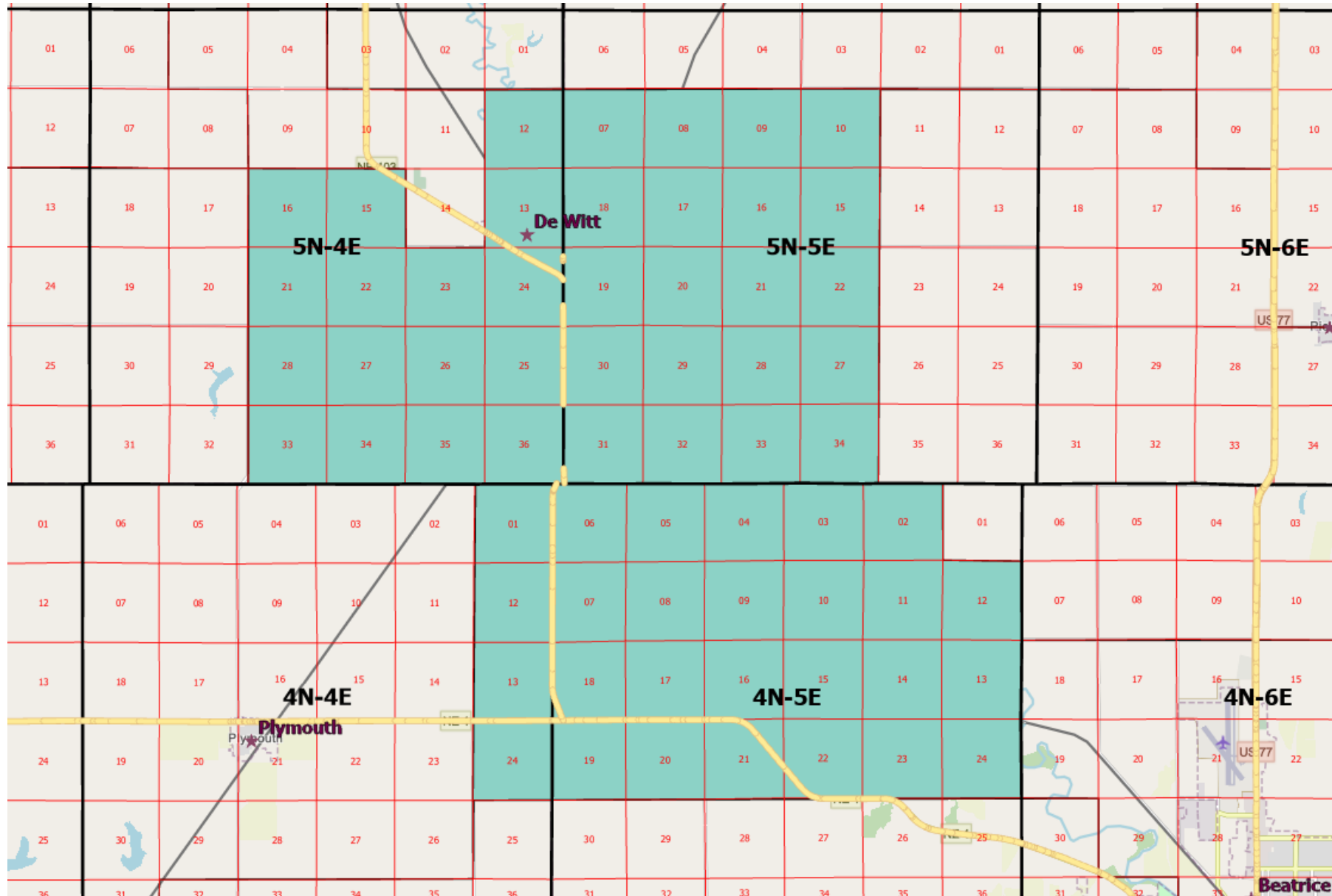

Sub-Area 6

- Major Paleovalley Aquifer
- Minimum score required for

- Minimum score required for approval of a new well permit: 225 points

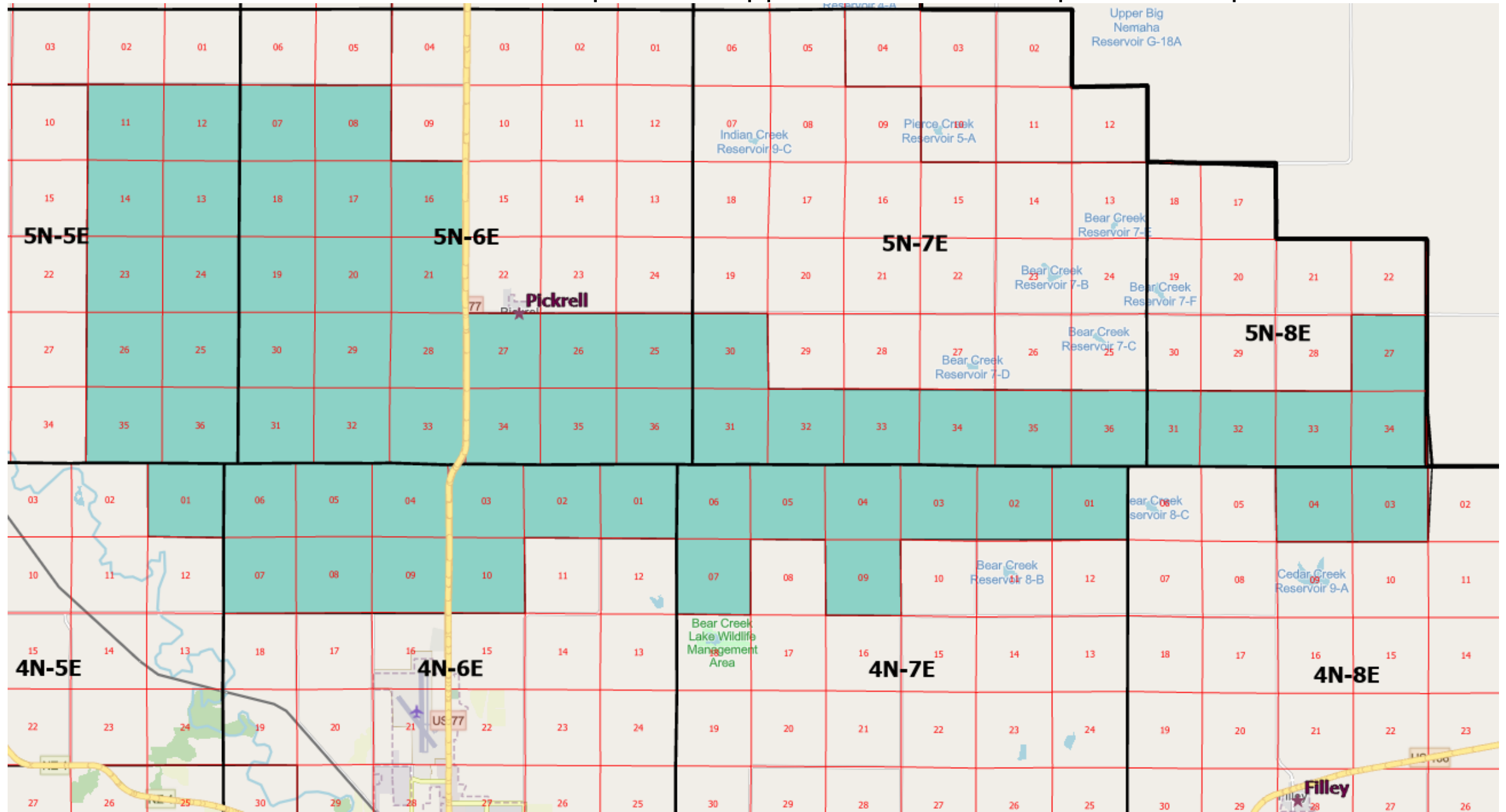

# Sub-Area 7

- Dakota Bedrock Aquifer
- Minimum score required for approval of a new well permit: 225 points

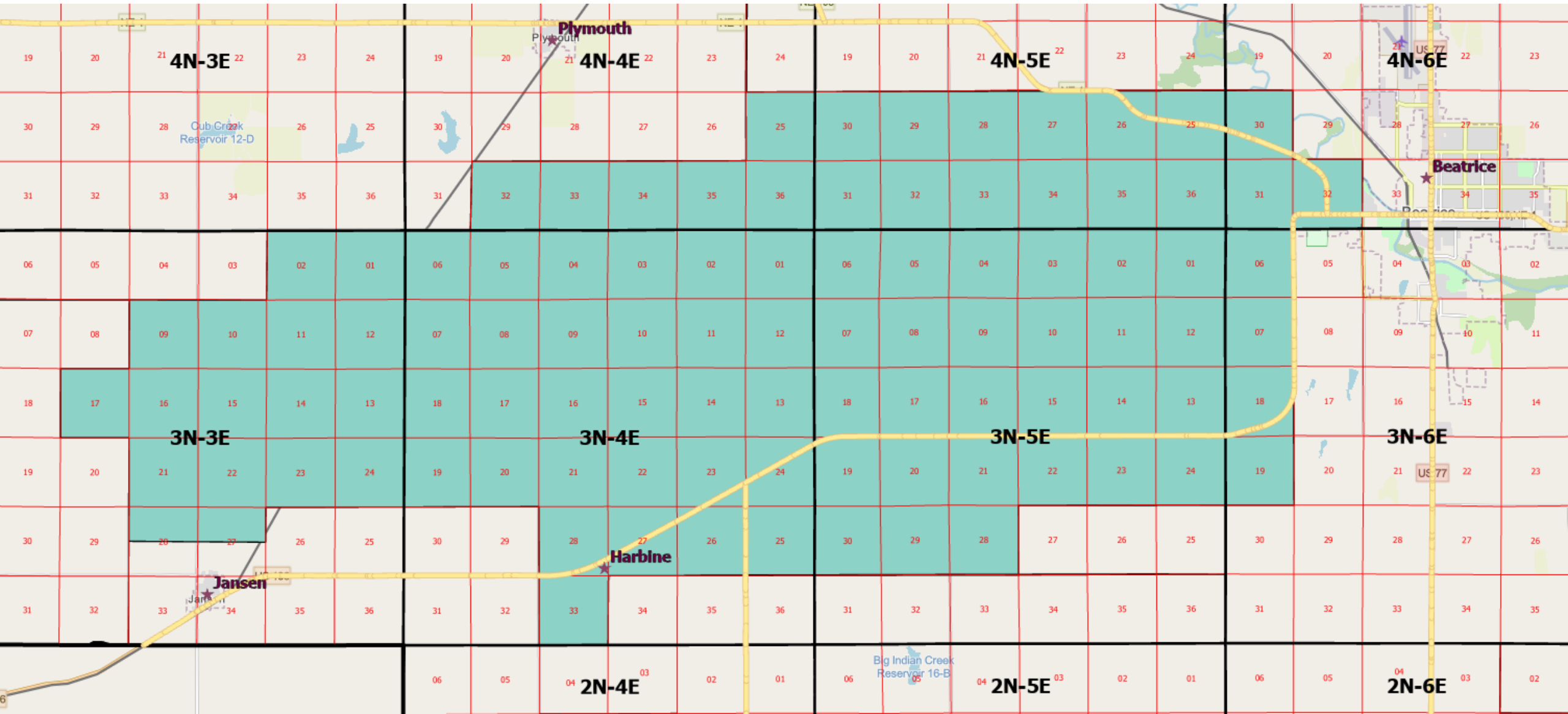



# Sub-Area 8

- Major Paleovalley Aquifer
- Minimum score required for approval of a new well permit: 225 points

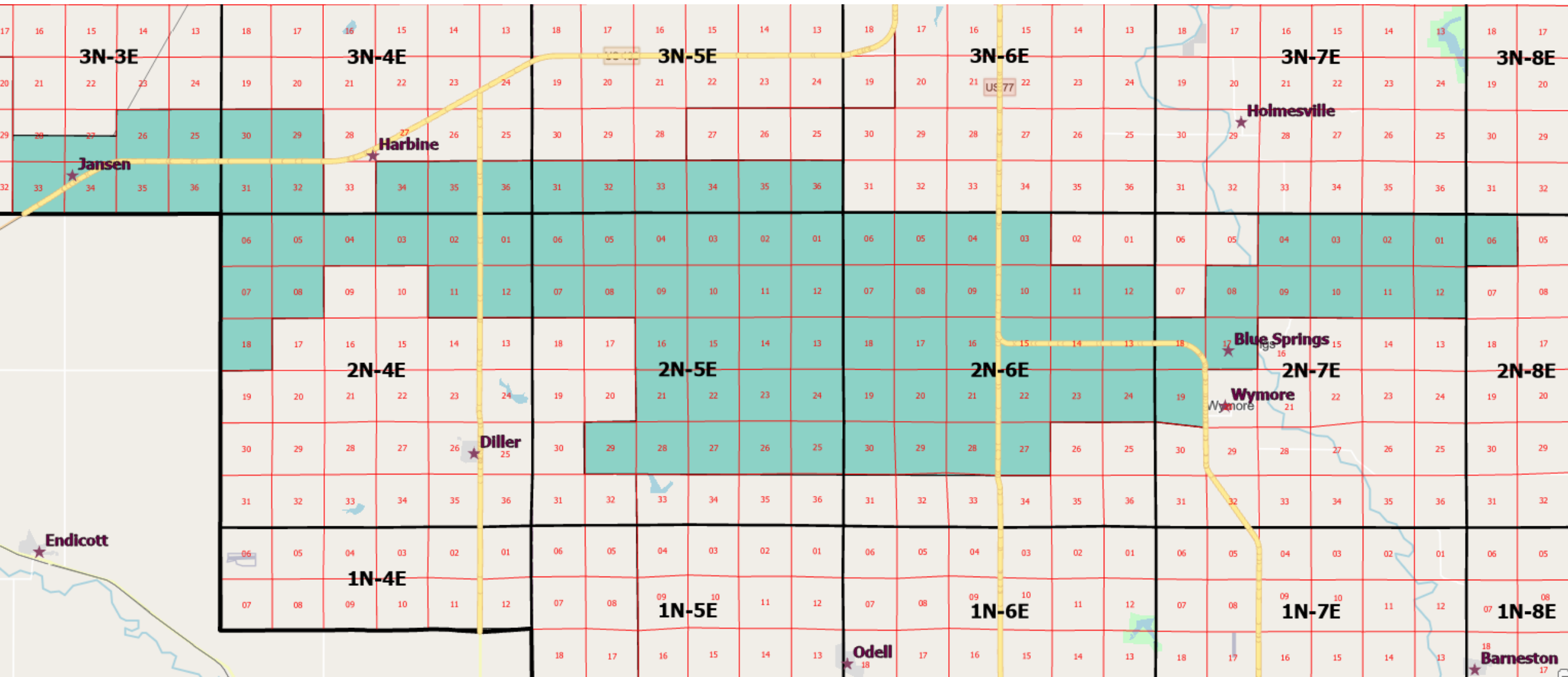

# Sub-Area 9

- Dakota Bedrock Aquifer
- Minimum score required for approval of a new well permit: 225 points

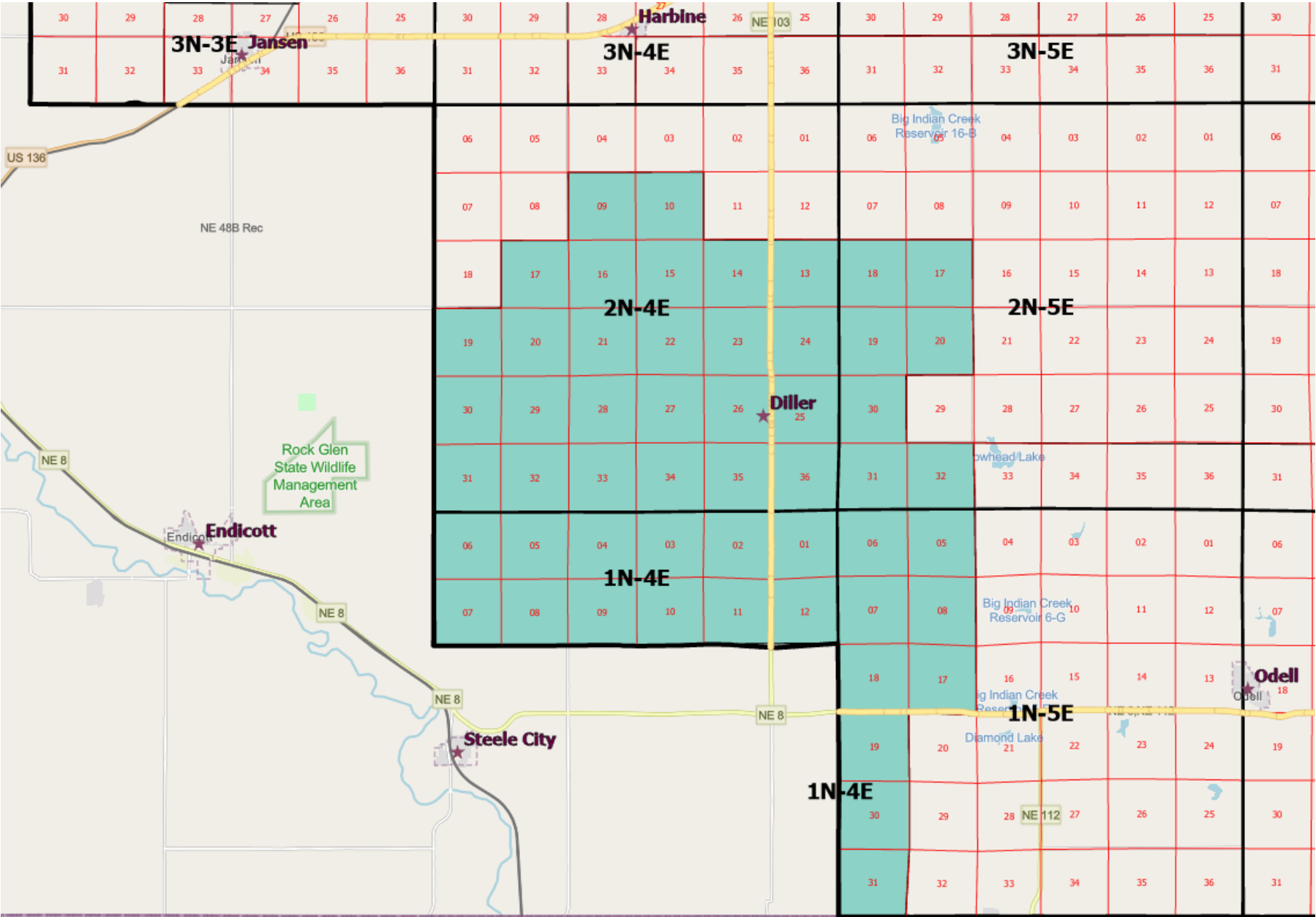

# Sub-Area 0

## (Remaining Areas)

- Discontinuous, low productivity Aquifer
- Minimum score required for approval of a new well permit: 225 points

