

EVER

PRICE LIST
SURABAYA

2025

LET'S HOP ONTO THE TRENDS

New Launches at **EVER** :

EVERLASH



LASH EXTENSIONS

Amelia Lash

Artisan's Choice inspired by dr. Amelia Conta



ADD-ON

Hand & Foot Relaxation Massage

New complementary treatment

EVERBROW

EVERWAX



BROW TINT

Airbrush Tint

New Brow Tinting Technique



THREADING / WAXING

Threading (face / brows)
Waxing (face / upper body / lower body)

EVERNAILS



NAILS

Mystic Pearl Cat Eye



NAILS

Heart Cat Eye



NAILS

Rainbow Cat Eye + Building Base



NAILS

Silk Cat Eye + French Tip

SERVICES

LASH	
LASH EXTENSIONS	4
LASH LIFT (KERATINÉ FILLER LIFT)	20
STEM CELL LASH REGROWTH	23
BROW	
BROW BOMBER	26
BROW LIFT + SHAPING	29
HAIR REMOVAL (FACE AND BODY)	
THREADING	30
WAXING	32
NAILS	36
ADD ON	43
MEMBERSHIP	46

PLEASE NOTE:

• There is an additional charge for Home Service

LASH

At EVER, we believe true beauty is a reflection of nature's effortless elegance.

Our lash artistry is thoughtfully tailored to your desired look — from soft, natural enhancements to bold, glamorous statements. Whether you seek the seamless beauty of extensions, the gentle lift of your natural lashes, or treatments that nurture regrowth and strengthen, each service is crafted with the same care and precision found in nature itself.

With every detail, we invite you to experience a luxurious journey where your lashes bloom to their fullest, most beautiful potential.



Lash Extensions

LASH STYLE (NEW SET)



SINGLE LASH EXTENSION

1 LASH EXTENSION ON 1 NATURAL LASH

Classic Single	650
Super Real Lash	650
Autum LASH	799
Healthy Long Lash	849



NATURAL VOLUME LASH EXTENSION

1 LASH FAN ON 1 NATURAL LASH. 70% FULLNESS

Natural / Soft Hybrid	850
Bolder Hybrid	850
Natural Volume	850

GLAM MEGA VOLUME LASH EXTENSION

1 LASH FAN ON 1 NATURAL LASH. 90% FULLNESS

ARTISAN'S CHOICE

SPECIALLY CURATED LASH DESIGN

NEW! Amelia Lash	1098
Filter Lash <small>series</small>	1098
Strip Lash <small>series</small>	1098
	Douyin Manga
	Wet Wispy
	Demi Kim-K
Glam Kim / Glam Kim NYC	1098
Wispy Kylie	1098
Foxy Lash	1098
Manga Lash	1098
Colored Lash <small>series</small>	1098
	FAIRY BLUSH

BOTTOM LASH

Bottom Lash Douyin Manga	275
Bottom Lash Single	200
Bottom Lash Volume	275

LASH REMOVAL

From EVER <small>Valid upon purchase of new set extension</small>	FREE
From Another Salon	100

KERATINÉ FILLER LIFT 25.9

Keratiné Filler Lift 25.9	679
Bottom Lash Keratiné Filler Lift 25.9	390
Lift Neutraliser	250

ADD ON

Ledlash TM NEW!	300
Super Real Lash	79
Soft Lift	250
Colored Lash	200
Soufflé	49

RETOUCH LIST

SINGLE LASH EXTENSION

	Price
1 WEEK	215
2 WEEK	335
3 WEEK	465
4 WEEK	565

NATURAL VOLUME LASH EXTENSION

1 WEEK	255
2 WEEK	465
3 WEEK	675
4 WEEK	795

GLAM MEGA VOLUME LASH EXTENSION

1 WEEK	295
2 WEEK	575
3 WEEK	775
4 WEEK	905

ARTISAN'S CHOICE

1 WEEK	395*
2 WEEK	675*
3 WEEK	875*
4 WEEK	1005*

*AVAILABLE BY STYLISTS ONLY, PRICE IS STYLIST'S PRICE
MINIMUM 20% LASH EXTENSION REMAINING FOR RETOUCH.
IF LESS THAN 20%, NEW SET IS REQUIRED.
FOR SERVICE BY STYLIST, AN ADDITIONAL CHARGE 100K APPLIES



Amelia *lash*

Exclusively available at  JAYANATA



EVER | SURABAYA

ARTISAN'S CHOICE

IN COLLABORATION WITH DR. AMELIA GONTA

Amelia Lash NEW!

This lash look is our love letter to elegance. Amelia Lash was born from her effortless beauty and warm spirit, made for women who lead with grace and strength. Designed to elevate your natural charm, Amelia Lash is soft, refined, and empowering—just like the woman who inspired it.

PRICE	STYLIST	1098	DESIGN	GORGEOUS EMMA
	SOFT LIFT <small>(add on only)</small>	250		SEXY MARILYN
LENGTH	8-14 MM		CURL	LB





CLASSIC SINGLE / NATURAL HYBRID

PREMIUM LASH EXTENSIONS

Super Real Lash

Understated luxury in lash artistry, crafted with premium fibers that mirror the delicate texture of natural lashes. Blending seamlessly at the root, it creates an effortlessly refined look. Designed with exclusive "no feel" technology, it is virtually weightless—so light, you'll forget it's even there.

PRICE	TECHNICIAN	650	LENGTH	8-14MM
	STYLIST	750		
	ADD ON	79		
			CURL	J,B,C,CC,D



Each lash strand is evenly angled for a uniform look.



classic single

VS.



Each lash strand varies in angle and mimics the delicate texture of natural lashes.



SUPER REAL LASH



ARTISAN'S CHOICE

FILTER LASH SERIES

Douyin Manga

Our Douyin Manga lash create a charming, doll-like look that's perfect for all eye shapes, from almond to round. Designed to enhance Asian eyes while adding a playful flair to larger eyes, this style features a delicate, fluttery finish that opens up your gaze.

PRICE	STYLIST	1098	BOTTOM LASH	275
	SOFT LIFT (add on only)	250	NATURAL (add on only)	
LENGTH	8-15MM		BOTTOM LASH	275
			DOUYIN (add on only)	
			CURL	B, C, CC, D





ARTISAN'S CHOICE

STRIP LASH SERIES

Wet Wispy

Inspired by the timeless elegance of the Gatsby Era, we bring you a texturized, wispy look that will captivate and enhance your natural beauty. Designed to make your eyes pop, this wearable look is meticulously customized to complement each unique eye shape.

PRICE	STYLIST	1098	LENGTH	8-14MM
	SOFT LIFT (add on only)	250	CURL	B, C, CC, D





ARTISAN'S CHOICE

STRIP LASH SERIES

Demi Kim-K

Inspired by Glam Kim with a Y2K twist, Demi Kim-K features thinner spikes for a sultry allure. Blending natural elegance with a touch of drama, these lashes offer a softer, seamless finish with the same eyeliner effect.



PRICE	STYLIST	1098	LENGTH	8-14MM
	SOFT LIFT (add on only)	250	CURL	B, C, CC, D



CLASSIC SINGLE

COLORED LASH SERIES

Autumn Lash

Indulge in the mesmerizing hues of the season with our Autumn Lash Collection. Whether you prefer a warmer shade or a cooler shade, these Autumn Lash collection will transport your look to new heights of beauty.

PRICE	STYLIST	799	LENGTH	8-13MM
	SOFT LIFT	250	CURL	B, C, CC, D
	<small>(add on only)</small>			

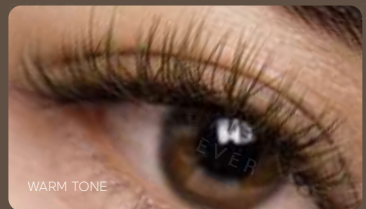

WARM TONE

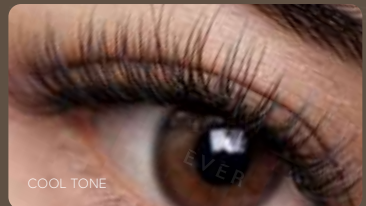

COOL TONE



CLASSIC SINGLE

Healthy Long Lash

Enhancing your real lashes with a natural look, giving them a longer and healthier appearance. With a soft lift and single lash extension, you can enjoy longer, defined lashes that look natural and beautiful.

PRICE	STYLIST	849	LENGTH	8-13MM
	SOFT LIFT	250	CURL	J, B, C, CC, D
	<small>(add on only)</small>			

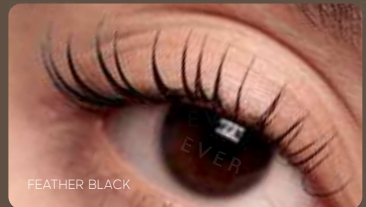

FEATHER BLACK

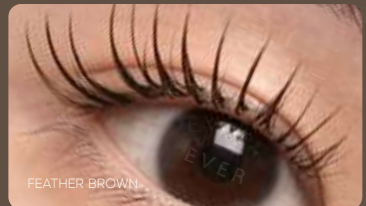

FEATHER BROWN



ARTISAN'S CHOICE

Foxy Lash

Foxy Lash offers an extreme fox effect that elongates and lifts the eyes for a sharp, sultry look. It creates an intense lifting and eyeliner effect, giving your eyes a bold, defined appearance—no makeup needed. Perfect for those who love a fierce, dramatic finish.

PRICE **STYLIST** 1098
CURL L

LENGTH M: UP TO 12MM
L: UP TO 13MM



EVER | SURABAYA



NATURAL / GLAM VOLUME / ARTISAN'S CHOICE

M Curl Lash

Enhancing your real lashes with a natural look, giving them a longer and healthier appearance. With a soft lift and single lash extension, you can enjoy longer, defined lashes that look natural and beautiful.

PRICE 850 - 998

LENGTH 8-13MM

LASH TYPE
NATURAL VOLUME
GLAM VOLUME
ARTISAN'S CHOICE

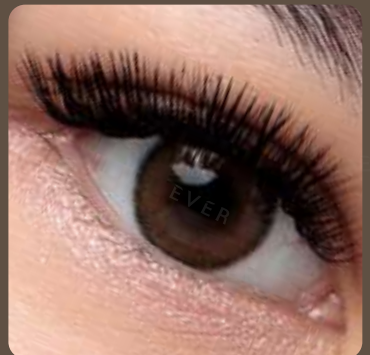

ARTISAN'S CHOICE

COLORED LASH SERIES

Mocha Lash

Mocha Lash is perfect for you looking to have a full lash line but not the drama of deep black lashes. These delicate Mocha color will give your eyes a soft, romantic, dreamy effect.

PRICE 650 - 998**LENGTH** 8 - 14MM**CURL** C, CC, D**LASH TYPE** CLASSIC SINGLE
NATURAL / BOLDER HYBRID
NATURAL / GLAM VOLUME

MOCHA CLASSIC SINGLE

MOCHA TWIST

MOCHA NATURAL HYBRID

FOR SERVICE BY STYLIST, AN ADDITIONAL CHARGE 100K APPLIES

GLAM VOLUME

Soufflé Lash

Soufflé Lash (pronounced "soo flei") is a Glam Mega Volume lash with much lighter than usual. Lush, fluffy, weightless and elegant!

VOLUME FAN



SOUFFLÉ FAN



PRICE ADD ON +49

CURL B, C, CC, D

LENGTH 8-14MM



EVER | SURABAYA

LASH ADHESIVE

LEDLASH™

CERTIFIED BY
RoHS
COMPLIANT
REACH
COMPLIANT
CE
COMPLIANT

Using LED light to cure the adhesive, this technique ensures faster drying times and longer-lasting results. Safety is paramount, with the LED light illuminating gently from above and has specialized eye patch, never directly into the eyes and the eye lid skin.



PRICE ADD ON +300

- ✓ 25-30% increased retention
- ✓ Water & Oil-proof durability
- ✓ More suitable for sensitive eyes



Lash Lift

KERATINÉ FILLER LIFT 25.9

Keratiné Filler Lift 25.9

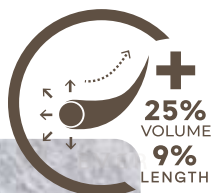

InLei®
ECCELLENZA MADE IN ITALY

Treatment that instantly **lifts, curls, and defines your natural lash**. It has the ability to thicken your natural lash by up to 25% and lengthen up to 9% after 3 treatments.

KERATINÉ FILLER LIFT 25.9

	Price
TOP LASH KERATINÉ FILLER LIFT 25.9	679
BOTTOM LASH KERATINÉ FILLER LIFT 25.9	390
LIFT NEUTRALISER TREATMENT	250
TO STRAIGHTEN OVERCURLED LASHES BEFORE LASH EXTENSION TREATMENTS	
FILLER RETOUCH	250

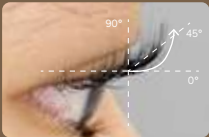
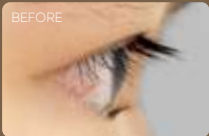

INFINICURL
Dramatic lift from the base
More curled result
Last up to 4 weeks

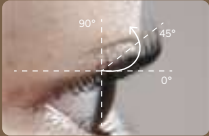

LUNACURL
Naturally shaped curl to
perk up your eyes
Natural look result
Last up to 4 weeks

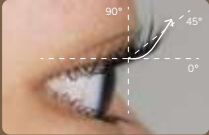

HYBRIDCURL
The curl is tapered at ends.
Suitable for hooded or
monolid eye types
Last up to 4 weeks

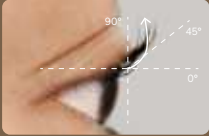

MAXILIFT
9 mm lash or shorter can be
lifted more than 65° by our
Asian Fitted Silicones from
MaxiLIFT Collection



Stem Cell Lash Regrowth



FULL TREATMENT PACKAGE

IDR 12.000.000

Includes

3 months treatment program (1x a month)
2 morning serums and 1 night serum

AVAILABLE 3X INSTALLMENTS

STEM CELL LASH REGROWTH

Stem Cell Lash Regrowth — designed to awaken lash follicles for visibly **longer, fuller natural lashes** with each treatment.



THERE IS AN ADDITIONAL CHARGE FOR HOME SERVICE.

EVER | JAKARTA

BROW

At EVER, we believe your brows deserve a natural elegance that enhances your true beauty.

Our bespoke brow services — from expert shaping and lifting to soft, natural tinting — are thoughtfully designed to create effortless definition while maintaining the health and strength of your brows. Every treatment is crafted not only to perfect your look, but also to nourish and care for your natural brow hairs, ensuring they remain full, resilient, and beautifully in harmony with your features.

Experience a luxurious, nature-inspired journey where your brows are refined, elevated, and restored to their fullest potential.



Brow Bomber

Brow Bomber



An innovative treatment to **correct brow hair direction** while **darkening and nourishing them**.

This treatment is suitable for clients who have brow hairs, even the thinnest and the most sparse brows can be treated. This treatment would be suitable for clients who wish **for a more bushy, fuller eyebrow look that looks much neater**.

1 Brow Lift + Shaping ⌚ ± 60 mins

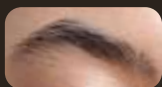

BEFORE



BROW LIFT ONLY

PRICE - 519

recommended for full brows



BROW LIFT + SHAPING

PRICE - 649

2 Brow Bomber (Shaping, Lifting, Tinting) ⌚ ± 90 mins

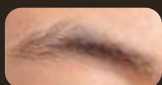

BEFORE



AIRBRUSH TINT

ADD ON - 100



SOFT OPTION

PRICE - 729

recommended for full brows



MEDIUM OPTION

PRICE - 729

BOLD OPTION

PRICE - 759

3 Shaping Only ⌚ ± 30 mins & Brow Rejuve (Brow Mask, Reshape, Recolor) ⌚ ± 50 mins recommended for Brow Bomber retouches

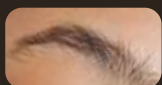

BEFORE



SHAPING ONLY

PRICE - 160

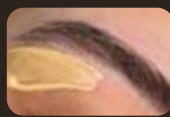

by WAXING



by THREADING



AIRBRUSH TINT

ADD ON - 100



**+ COLORING
SOFT OPTION**

PRICE - 350



**+ COLORING
MEDIUM OPTION**

PRICE - 350

**+ COLORING
BOLD OPTION**

PRICE - 350

BEFORE



BROW LIFT ONLY

PRICE - 519

recommended for full brows



BROW LIFT + SHAPING

PRICE - 649



BROW LIFT + SHAPING ON SPARSE BROW (NO TAIL)

BEFORE



AFTER



BROW LIFT + SHAPING ON SPMU BROWS

BEFORE



AFTER



THREADING

	Price
FOREHEAD	75
UPPER LIP	55
LOWER LIP	55
CHEEKS	55
CHIN	75
BROW THREADING + TWEEZING	160
FULL FACE THREADING	299



WAX

Smooth skin without the stress

Thoughtfully designed to be both gentle and effective, giving you long-lasting results without discomfort. Whether you're coming in for a quick brow touch-up or a full-body session, each treatment is performed with precision, using techniques and products that minimize irritation and protect your skin barrier.

We prioritize your comfort from start to finish, ensuring every visit feels seamless, clean, and personalized to your needs. Let us take the worry out of hair removal, so you can walk away with skin that feels as good as it looks.



Waxing

Waxing



Choose waxing for **smooth, long-lasting results without the harshness of shaving or chemical treatments.**

At EVERWAX, we use high-quality wax infused with natural oils to gently remove hair while soothing and nourishing the skin, leaving it soft, calm, and cared for.

WAXING

		Female	Male
LEG	Half Leg (Bottom)	175	265
	Half Leg (Top)	200	300
	Buttocks	170	-
	Full Leg	350	440
ARM	Half Arm	150	210
	Full Arm	210	310
	Under Arm	150	200
BODY	Shoulders	125	165
	Chest	-	280
	Stomach	110	150
	Navel Chest	65	75
	Navel Midriff	65	75
	Navel Stomach	65	75
	Midriff	110	150
	Nipples	65	75
	Full Upper Body	370	430
	Full Back	270	390

WAXING

		Female	Male
FACE	Forehead	80	105
	Neck	140	180
	Cheeks	100	140
	Jawline	100	140
	Sideburns	70	95
	Ears	70	95
	Nose	65	110
	Upper Lips	65	110
	Lower Lips	65	110
	Chin	65	85
	Full Face	440	580

BRAZILIAN	390	-
-----------	-----	---



Full Brazilian

Straight Up Wax

Bikini Wax

NAILS

Nails that feel as good as they look — because every detail matters. At EVERNAILS, we believe your manicure should do more than just look pretty; it should enhance how you feel, move, and express yourself.

From clean finishes and soft edges to long-lasting polish, each nail treatment is thoughtfully crafted with care and precision. Whether you're drawn to timeless classics or prefer more intricate, expressive designs, our skilled nail artists are here to bring your vision to life. More than just a finishing touch, your nails are part of your self-care ritual — and we're here to make sure they stay flawless and beautiful, no matter what your day brings.

EVERNAILS

SURABAYA



2025

DIGITAL MENU BOOK

MANICURE PEDICURE

CHOOSE YOUR MANICURE & PEDICURE

RUSSIAN MANICURE

Cleaning with drill + Shaping + Buffing

Price

100

incl.
Reg Polish

160

incl.
Gel Polish

220

RUSSIAN PEDICURE

Cleaning with drill + Shaping + Buffing

130

incl.
Reg Polish

190

incl.
Gel Polish

250

HAND SPA BY

Cuticle cleaning, hand foaming, scrubbing, 10 mins
massage, moisturizing cream, buffing, anti fungal spray

375

incl.
Reg Polish

435

incl.
Gel Polish

495

HAND SPA BY SOULA

Cuticle cleaning, hand soak with bubble salts,sugar
scrub, moisturizing lotion

250

incl.
Reg Polish

310

incl.
Gel Polish

370

BABY FEET BY

6 Signature Pediceutical care steps by Footlogix: Foot
soak, scrub, callus treatment, moisturizing foam, lotion +
10 minutes massage and anti fungal spray

405

incl.
Reg Polish

465

incl.
Gel Polish

525

SPA PEDICURE BY SOULA

Foot soak, scrub, callus treatment, lotion + 10 minutes
massage, Soula bubble bath salts + sugar scrub &
mask + moisturizing lotion

290

incl.
Reg Polish

350

incl.
Gel Polish

410

GEL POLISH

per 10 fingers

120

REGULAR POLISH

per 10 fingers

60

*All price is in thousand Rupiah

EVERNAILS

LENGTH

CHOOSE YOUR LENGTH

Price

EXPRESS TIP GEL POLISH

550

Russian Manicure + Express Tip (10 Fingers)
+ Plain Gel Color

FAKE NAILS / TOE NAILS GEL POLISH

350

Russian Manicure + Fake Nails (10 Fingers)
+ Plain Gel Color

REMOVE GEL POLISH

from
other salon

5

from
Evernails

FREE

REMOVE NAILS EXTENSION

10

*All price is in thousand Rupiah

EVERNAILS

NAIL ART

CHOOSE YOUR NAIL ART

Price

EASY NAIL ART	15
MEDIUM NAIL ART	25
HARD NAIL ART	40
VERY HARD NAIL ART	60
SPECIAL EFFECTS	10
Cat Eye, Chrome, French, Ombre Glitter	

*All price is in thousand Rupiah

NAILS FOR KIDS

*Max 10 years old

CHOOSE YOUR TREATMENT

KIDS MANICURE

Regular	Gel
60	110

KIDS PEDICURE

Regular	Gel
100	140

ADD ON SPA BY SOULA

50

KIDS EASY NAIL ART

10

KIDS MEDIUM NAIL ART

20

KIDS HARD NAIL ART

30

*All price is in thousand Rupiah

EVERNAILS

ADD ON

CHOOSE YOUR ADD ON

Price

ADD ON NAIL POLISH VITAMIN

20

per 10 fingers

ADD ON ANTI FUNGAL

20

per nail

*All price is in thousand Rupiah

EVERNAILS

Add-On

Complete your appointment with an exclusive Six Hands Treatment — a truly time-efficient and indulgent experience.

With two to three expert therapists working in harmony, you'll enjoy two to three treatments performed simultaneously, allowing you to maximize your time without compromising on care.



Relaxation Massage

HAND & FOOT RELAXATION MASSAGE

CHOOSE YOUR MASSAGE

HAND & FOOT RELAXATION MASSAGE

Duration

Price

30 mins

90K

60 mins

160K

90 mins

250K



THERE IS AN ADDITIONAL CHARGE FOR HOME SERVICE.
MINIMUM 20% LASH EXTENSION REMAINING FOR RETOUCH.
IF LESS THAN 20%, NEW SET IS REQUIRED.

Lovin E V E R much?

Pick your membership at **EVERHOUSE Darmo Permai & Jayanata Beauty Plaza** to get the best deal! Say hello to beautiful lashes, brows, nails, and hair-less skin all day every day.

EYEFUL

worth of
1,500,000

Get extra 5% discount
on every treatment.

CHARMER

worth of
3,000,000

Get extra 8% discount
on every treatment.

MOST POPULAR

ELEGANCE

worth of
5,000,000

Get extra 12% discount
on every treatment.

BEST DEAL!

EXQUISITE

worth of
10,000,000

Get extra 20% discount
on every treatment.

Contact our Call Center for more info!

Find us at [@everlash_lash_expert](#)

EVER

JAKARTA

KEMANG BROADWAY

PLAZA SENAYAN

PONDOK INDAH MALL

RUMAH COKRO MENTENG

MALL KELAPA GADING 5

PURI INDAH

PLAZA INDONESIA

GRAND INDONESIA

SURABAYA

JAYANATA BEAUTY PLAZA

DARMO PERMAI



@everlash_lash_expert



0813 1188 8508

www.ever.co.id