

EVER

PRICE LIST
JAKARTA

2025

LET'S HOP ONTO THE TRENDS

New Launches at **EVER** :

EVERLASH



LASH EXTENSIONS

Amelia Lash 1,279K

Artisan's Choice inspired by dr. Amelia Gonta



ADD ON

**Hand & Foot
Relaxation Massage**

starts from
90K - 250K

New complementary treatment

EVERBROW EVERWAX



BROW TREATMENT

Natural Brow 725K

New Brow Shaping, Lifting & Tinting Technique



THREADING / WAXING

Threading (face / brows) starts from
75K - 250K

Waxing (face / upper body / lower body) starts from
60K - 300K

EVERNAILS



NAIL ART

BIO (Building in One) Nails starts from
270K - 350K



SPA TREATMENT

Matcha Hand / Foot Spa starts from
340K - 650K

EVERBODY

EVER House Kemang
& Puri Indah Mall only



LYMPHATIC DRAINAGE MASSAGE

Signature Lymphatic Ritual 980K

Wood Sculpt Ritual 980K

Zen Lift Ritual 550K

Prenatal Calm For Mama 980K

SERVICES

LASH

PAGE

LASH EXTENSIONS	4
LASH LIFT (KERATINÉ FILLER LIFT)	7
STEM CELL LASH REGROWTH	10

BROW

BROW BOMBER	10
BROW LIFT + SHAPING	12

HAIR REMOVAL (FACE AND BODY)

THREADING	13
WAXING	14

SEMI PERMANENT MAKE UP

17

BROWS
LIPS
EYELINER

NAILS

19

BODY

LYMPHATIC DRAINAGE MASSAGE	30
----------------------------	----

RELAXATION MASSAGE

33

MEMBERSHIP

34

TREATMENT MENU & GALLERY

35

PLEASE NOTE:

· There is an additional charge for Home Service

Lash Extensions



EVERLASH

Lashes that sit effortlessly, yet make all the difference. **Design to flatter the natural shape of your eyes**, each set is applied with precision —whether soft and subtle or full and bold. Light as air, lasting as long as you need.

LASH STYLE (NEW SET)



SINGLE LASH EXTENSION

1 LASH EXTENSION ON 1 NATURAL LASH

Classic Single	699	849
Super Real Lash	699	849
Autum LASH		849
Healthy Long Lash		899



NATURAL VOLUME LASH EXTENSION

1 LASH FAN ON 1 NATURAL LASH. 70% FULLNESS

Natural / Soft Hybrid	949	1179
Bolder Hybrid	949	1179
Natural Volume	949	1179

GLAM MEGA VOLUME LASH EXTENSION

1 LASH FAN ON 1 NATURAL LASH. 90% FULLNESS

1079	1279
------	------

ARTISAN'S CHOICE

SPECIALLY CURATED LASH DESIGN

NEW!	Amelia Lash		-	1279
	Filter Lash <small>series</small>	Douyin Manga	-	1279
	Strip Lash <small>series</small>	Wet Wispy	-	1279
		Demi Kim-K	-	1279
	Glam Kim / Glam Kim NYC		-	1279
	Wispy Kylie		-	1279
	Foxy Lash		-	1279
	Manga Lash		-	1279
	Colored Lash <small>series</small>	FAIRY BLUSH	-	1279

BOTTOM LASH

Bottom Lash Douyin Manga	-	275
Bottom Lash Single	200	200
Bottom Lash Volume	275	275

LASH REMOVAL

From EVER <small>Valid upon purchase of new set extension</small>	FREE	FREE
From Another Salon	100	100

KERATINÉ FILLER LIFT 25.9

Keratiné Filler Lift 25.9	679	679
Bottom Lash Keratiné Filler Lift 25.9	390	390
Lift Neutraliser	250	250

ADD ON

Ledlash TM NEW!	-	300
Super Real Lash	79	79
Soft Lift	250	250
Colored Lash	200	200
Soufflé	49	49

RETOUCH LIST

SINGLE LASH EXTENSION

	Technician	Stylist
1 WEEK	265	355
2 WEEK	385	505
3 WEEK	515	655
4 WEEK	615	755

NATURAL VOLUME LASH EXTENSION

1 WEEK	305	405
2 WEEK	515	655
3 WEEK	725	885
4 WEEK	845	1065

GLAM MEGA VOLUME LASH EXTENSION

1 WEEK	345	455
2 WEEK	625	755
3 WEEK	875	1015
4 WEEK	955	1175

ARTISAN'S CHOICE

1 WEEK	-	455
2 WEEK	-	755
3 WEEK	-	1015
4 WEEK	-	1175

THERE IS AN ADDITIONAL CHARGE FOR HOME SERVICE.
MINIMUM 20% LASH EXTENSION REMAINING FOR RETOUCH.
IF LESS THAN 20%, NEW SET IS REQUIRED.

Lash Lift

KERATINÉ FILLER LIFT 25.9

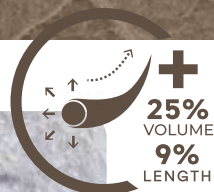

INLei[®]
ECCELLENZA MADE IN ITALY

Treatment that instantly **lifts, curls, and defines your natural lash**. It has the ability to thicken your natural lash by up to 25% and lengthen up to 9% after 3 treatments.

KERATINÉ FILLER LIFT 25.9

	Price
TOP LASH KERATINÉ FILLER LIFT 25.9	679
BOTTOM LASH KERATINÉ FILLER LIFT 25.9	390
LIFT NEUTRALISER TREATMENT	250
TO STRAIGHTEN OVERCURLED LASHES BEFORE LASH EXTENSION TREATMENTS	
FILLER RETOUCH	250

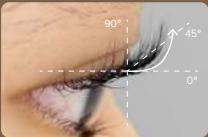

INFINICURL
Dramatic lift from the base
More curled result
Last up to 4 weeks

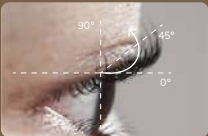

LUNACURL
Naturally shaped curl to
perk up your eyes
Natural look result
Last up to 4 weeks



HYBRIDCURL
The curl is tapered at ends.
Suitable for hooded or
monolid eye types
Last up to 4 weeks



MAXILIFT
9 mm lash or shorter can be
lifted more than 65° by our
Asian Fitted Silicones from
MaxiLIFT Collection

Stem Cell Lash Regrowth



Stem Cell Lash Regrowth — designed to awaken lash follicles for visibly **longer, fuller natural lashes** with each treatment.



FULL TREATMENT PACKAGE

IDR 12.000.000

Includes

3 months treatment program (1x a month)
2 morning serums and 1 night serum

AVAILABLE 3X INSTALLMENTS

Brow Bomber & Natural Brow



Brow Bomber



An innovative treatment to **correct brow hair direction** while **darkening and nourishing them**.

This treatment is suitable for clients who have brow hairs, even the thinnest and the most sparse brows can be treated. This treatment would be suitable for clients who wish **for a more bushy, fuller eyebrow look that looks much neater**.



Natural Brow



Natural Brow is designed to **softly lift, shape, and tint your brows without changing what's already there**. Using a gentle Cysteamine-based formula, this treatment smooths and grooms each strand **for a fuller and cleaner appearance that still feels like you**.

It's made for those who appreciate subtle structure and a fresh look that doesn't try too hard.

1 Brow Lift + Shaping ⌚ ± 60 mins



BEFORE



BROW LIFT ONLY

PRICE - \$19

recommended for full brows



BROW LIFT + SHAPING

PRICE - 649

2 Natural Brow (Shaping, Lifting, Tinting) ⌚ ± 60 mins

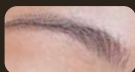

BEFORE



NATURAL BROW

PRICE - 729

Ideal for first-timers or minimalists.

3 Brow Bomber (Shaping, Lifting, Tinting) ⌚ ± 90 mins



BEFORE



AIRBRUSH TINT

ADD ON - 100

SOFT OPTION

PRICE - 729

recommended for full brows



MEDIUM OPTION

PRICE - 729



BOLD OPTION

PRICE - 759

4 Shaping Only ⌚ ± 30 mins & Brow Rejuve (Brow Mask, Reshape, Recolor) ⌚ ± 50 mins recommended for Brow Bomber retouches

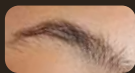

BEFORE

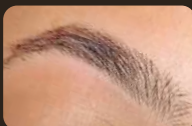

SHAPING ONLY

PRICE - 160



by WAXING



by THREADING



**+ COLORING
SOFT OPTION**

PRICE - 350

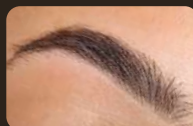

**+ COLORING
MEDIUM OPTION**

PRICE - 350



**+ COLORING
BOLD OPTION**

PRICE - 350

AIRBRUSH TINT

ADD ON - 100



BEFORE



BROW LIFT ONLY

PRICE - 519

recommended for full brows



BROW LIFT + SHAPING

PRICE - 649

BROW LIFT + SHAPING ON SPARSE BROW (NO TAIL)



BEFORE



AFTER

BROW LIFT + SHAPING ON SPMU BROWS



BEFORE



AFTER

THREADING

	Price
FOREHEAD	75
UPPER LIP	55
LOWER LIP	55
CHEEKS	55
CHIN	75
BROW THREADING + TWEEZING	160
FULL FACE THREADING	299



Waxing



Choose waxing for **smooth, long-lasting results without the harshness of shaving or chemical treatments.**

At EVERWAX, we use high-quality wax infused with natural oils to gently remove hair while soothing and nourishing the skin, leaving it soft, calm, and cared for.



WAXING

		Female	Male
LEG	Half Leg (Bottom)	175	265
	Half Leg (Top)	200	300
	Buttocks	170	-
	Full Leg	350	440
ARM	Half Arm	150	210
	Full Arm	210	310
	Under Arm	150	200
BODY	Shoulders	125	165
	Chest	-	280
	Stomach	110	150
	Navel Chest	65	75
	Navel Midriff	65	75
	Navel Stomach	65	75
	Midriff	110	150
	Nipples	65	75
	Full Upper Body	370	430
	Full Back	270	390



WAXING

		Female	Male
FACE	Forehead	80	105
	Neck	140	180
	Cheeks	100	140
	Jawline	100	140
	Sideburns	70	95
	Ears	70	95
	Nose	65	110
	Upper Lips	65	110
	Lower Lips	65	110
	Chin	65	85
Full Face		440	580
BRAZILIAN		390	-



Full Brazilian



Straight Up Wax



Bikini Wax

Semi Permanent Make Up



Beauty that stays with you.

Expertly applied semi-permanent makeup **enhances your natural features with subtle definition**. From microblading to soft lip tinting, every stroke is placed with care for a look that lasts.

SEMI PERMANENT MAKE UP

SEMI PERMANENT MAKE UP BY DESY SIU



SPMU EYEBROWS

Hyper-realistic Featherstrokes Look	4,500,000
Nano Brow Strokes	5,000,000
Ombre Brows Shading	5,000,000
Combination Of Nano Brow Strokes + Ombre Brows	5,800,000
Nano Brow Strokes For Men	5,000,000



SPMU EYELINER

	TOP	BOTTOM
Tightlining	3,000,000	2,500,000
Eyeliner Standard	3,000,000	2,500,000
Eyeliner + Soft Shading	3,800,000	3,200,000



SPMU LIPS

Ombre Lips	4,800,000
Lips Blush	4,800,000
Lips Color Correction	4,800,000
Lips Brightening for Men	4,800,000



- Retouch price in 1 year is 70% from normal price.
- After 1 year, normal price applies.
- Home Service is available with additional charge IDR 1000K (Jakarta & Tangerang area)

EVERNAILS

JAKARTA



2025

DIGITAL MENU BOOK

hand & foot matcha spa

Matcha spa is now available at Evernails!

Available from July to October 2025, this limited-time treatment blends a Russian Manicure/Pedicure with a soothing matcha experience. Includes a hand and foot soak with live matcha whisking, tea scrub, matcha clay mask, and a 10-minute massage with milk lotion.

LIMITED SEASONAL RITUAL

	Stylist	Technician
MATCHA HAND SPA	370	340
MATCHA HAND SPA + REG POLISH	480	440
MATCHA HAND SPA + GEL POLISH	560	510
MATCHA FOOT SPA	460	430
MATCHA FOOT SPA + REG POLISH	570	530
MATCHA FOOT SPA + GEL POLISH	650	600

*All prices are in thousand Rupiah

EVERNAILS

perfect pairing nail art

A special matcha-themed nail art series to celebrate the launch of our Matcha Spa, featuring soft green tones created just for you.

		Stylist	Technician
	MATCHA BB no add on	350	270
	MATCHA GLAZED easy nail art	440	336
	MATCHA BLUSH easy nail art	440	336
	CAT EYE MATCHA easy nail art	440	336
	MATCHA MNBB MNBB	670	580

*All prices are in thousand Rupiah

*Single color polish max up to 2 colors, add. 20K for extra color

*Excl. finishing price

EVERNAILS



Customized Press On

Press on nails are now available at Evernails!

Instant fake nails with customizable nail art you can put on instantly that's perfectly sized and designed for you. You can even reuse them over and over!

*Include Press On Kit

EVERNAILS

MANICURE

The English word manicure comes from the French word manucure, meaning “care of the hands”, which in turn originates from the Latin words manus, for “hand”, and cura, for “care”. In Evernails we offer various type of manicure that suits your liking.

CHOOSE YOUR MANICURE

RUSSIAN MANICURE

Most popular & recommended manicure treatment: cuticle cleaning, shaping, & buffing

RUSSIAN MANICURE + REG POLISH

RUSSIAN MANICURE + GEL POLISH

EVERNAILS SPA MANICURE

Exclusive manicure for intense cleaning: scrubbing, cuticle cleaning, shaping, buffing, 10 mins massage.

EVERNAILS SPA MANICURE + REG POLISH

EVERNAILS SPA MANICURE + GEL POLISH

	Stylist	Technician
--	---------	------------

	160	120
--	-----	-----

	270	210
--	-----	-----

	350	270
--	-----	-----

	220	190
--	-----	-----

	330	290
--	-----	-----

	410	360
--	-----	-----

*All prices are in thousand Rupiah

*Single color polish max up to 2 colors, add. 20K for extra color

*Excl. finishing price

EVERNAILS

PEDICURE

A pedicure is a cosmetic treatment of the feet and toenails, analogues to a manicure. Pedicures are done for cosmetic, therapeutic purposes, The word pedicure is derived from the Latin words pedis, which means "of the foot", and cura, which means "care".

CHOOSE YOUR PEDICURE	Stylist	Technician
RUSSIAN PEDICURE Most popular & recommended pedicure treatment: cuticle cleaning, shaping, & buffing	180	135
RUSSIAN PEDICURE + REG POLISH	290	230
RUSSIAN PEDICURE + GEL POLISH	370	300

*All prices are in thousand Rupiah

*Single color polish max up to 2 colors, add. 20K for extra color

*Excl. finishing price

EVERNAILS

SPA TREATMENT

Pamper yourself with our bestselling spa treatment by Footlogix, that includes a luxurious hand spa and relaxing spa pedicure. This treatment is designed to soften rough skin and leave your hands and feet feeling smooth and refreshed. The experience also helps improve blood circulation and relieve tension. With each session, you'll feel deeply relaxed and rejuvenated. It's a customer favorite for a reason!

BEST SELLER TREATMENT



CHOOSE YOUR SPA TREATMENT

HAND SPA by

Rejuvenating & comprehensive treatment for soft hands: russian manicure, hand foaming, scrubbing, 10 mins massage, moisturizing cream, buffing, anti-fungal spray.

Stylist

375

Technician

340

HAND SPA by + REG POLISH

485

435

HAND SPA by + GEL POLISH

565

515

BABY FEET by

Rejuvenating & comprehensive treatment for soft feet: russian pedicure, scrubbing, 10 mins massage, moisturizing cream, buffing, anti-fungal spray.

425

385

BABY FEET by + REG POLISH

535

485

BABY FEET by + GEL POLISH

615

555

*All prices are in thousand Rupiah





*Single color polish max up to 2 colors, add. 20K for extra color

*Excl. finishing price

EVERNAILS

NAIL ART & POLISH

CHOOSE YOUR NAIL ART

	Stylist	Technician
 EASY NAIL ART Single line, glitter gradation, holo, chrome, foil, cat eye, easy brush stroke, etc	20	15
 MEDIUM NAIL ART French, marble, multiple line, ombre, geometrical object, abstract composition, simple object with few colors, etc.	30	22
 COMPLEX NAIL ART Encapsulated art, crystal & accesories art, pattern, object with outline, character art, etc	50	45
 VERY COMPLEX NAIL ART Complex accessories art, detailed character art, embossed art, combination art	70	65

CHOOSE YOUR POLISH

	Stylist	Technician
GEL POLISH	200	180
REGULAR POLISH	150	140

*All prices are in thousand Rupiah
*Single color polish max up to 2 colors, add. 20K for extra color
*Excl. finishing price

LENGTH ADDITION & REMOVAL

CHOOSE YOUR NAIL EXTENSION

	Stylist	Technician
SOFT GEL EXTENSION	60	55
SCULPTURE GEL EXTENSION	75	-
FAKE NAILS / TOE NAILS	200	185
CUSTOMIZE PRESS ON	350	350
EXTRA PRESS ON KIT	35	-

TYPE OF REMOVAL

	Stylist	Technician
REGULAR POLISH REMOVAL	3	3
GEL POLISH REMOVAL	10	10
EXTENSION REMOVAL	20	20

*All prices are in thousand Rupiah
*Single color polish max up to 2 colors, add. 20K for extra color
*Excl. finishing price

NAILS FOR KIDS

*Max 10 years old

MANICURE & PEDICURE

KIDDOS MANICURE + REGULAR POLISH

Stylist

Technician

90

90

KIDDOS MANICURE + GEL POLISH

140

140

KIDDOS PEDICURE + REGULAR POLISH

120

120

KIDDOS PEDICURE + GEL POLISH

160

160

NAIL ART

Stylist

Technician

EASY NAIL ART

10

10

MEDIUM NAIL ART

20

20

COMPLEX NAIL ART

35

35

*All prices are in thousand Rupiah

EVERNAILS

ADD ON TREATMENT

CHOOSE YOUR ADD ON TREATMENT

Price

SCRUB

30

hands & feet

PARAFFIN SPA MANICURE

150

after Russian Manicure only
available at Kemang, Menteng, and Plaza Indonesia

PARAFFIN SPA PEDICURE

200

after Russian Pedicure only
available at Kemang, Menteng, and Plaza Indonesia

NAIL POLISH VITAMIN

30

per 10 fingers

SPRAY ANTI FUNGAL

30

per nail



UPGRADE TO SOULA

100

Transform your spa experience with Soula, a bubble bath salt made to soften and smooth rough skin. The soothing soak hydrates deeply for a silky finish. Its refreshing scent lingers long after your spa.

UPGRADE TO SOULA (KIDS)

50

*Max 10 years old

*All prices are in thousand Rupiah

EVERNAILS

EVERBODY

JAKARTA



2025

DIGITAL MENU BOOK

Wellness Massage

We specialize in holistic health and beauty treatments, including lymphatic massage, wood sculpting massage, and facial lifting massage. Designed for both men and women clients, our mission is to provide personalized, rejuvenating experiences that promote balance, health, and inner peace.

Signature Lymphatic Ritual

90 mins **980**

Wood Sculpt Ritual

(Abdomen & Love Handle / Arms & Back / Thigh & Buttocks)

90 mins **980**

Zen Lift Ritual

60 mins **550**

Prenatal Calm for Mama

90 mins **980**

*All prices are in thousand Rupiah

EVERBODY

EVERBODY

Exclusive Package

Zen Lift **Delight**

3x Zen Lift Ritual

Valid for 3 months after purchase

IDR 1.500.000

Zen Lift **Ultimate**

6x Zen Lift Ritual

Valid for 6 months after purchase

IDR 2.750.000

Prenatal **Delight**

3x Prenatal Calm for Mama

Valid for 3 months after purchase

IDR 2.650.000

Prenatal **Ultimate**

6x Prenatal Calm for Mama

Valid for 6 months after purchase

IDR 5.000.000

Lymphatic **Harmony**

6x of Signature Lymphatic Ritual
/ Wood Sculpt Ritual

Valid for 6 months after purchase

IDR 5.000.000

Lymphatic **Luxury**

12x of Signature Lymphatic Ritual
/ Wood Sculpt Ritual

Valid for 12 months after purchase

IDR 9.500.000

*TnC Applies

Add-on:

Zen lift Ritual only Rp 450K

for every signature lymphatic ritual or wood sculpt ritual.

HAND & FOOT RELAXATION MASSAGE

CHOOSE YOUR MASSAGE

HAND & FOOT RELAXATION MASSAGE

Duration

Price

30 mins

90K

60 mins

160K

90 mins

250K



THERE IS AN ADDITIONAL CHARGE FOR HOME SERVICE.
MINIMUM 20% LASH EXTENSION REMAINING FOR RETOUCH.
IF LESS THAN 20%, NEW SET IS REQUIRED.

Lovin É V É R much?

Pick your membership at **EVERHOUSE Jakarta** to get the best deal!
Say hello to beautiful lashes, brows, nails, and hair-less skin all day every day.

TRY IT

credit worth of
1,650,000

credit worth of
1,500,000

LIKE IT

credit worth of
3,500,000

credit worth of
3,000,000

MOST POPULAR

LOVE IT

credit worth of
6,000,000

credit worth of
5,000,000

BEST DEAL!

GOTTA HAVE IT

credit worth of
13,000,000

credit worth of
10,000,000

Contact our Call Center for more info!

Find us at [@everlash_lash_expert](#)

Treatment Menu & Gallery

Think of EVER as your one-stop beauty haven — a head-to-toe beauty and wellness treatment all come together under one roof.

From Jakarta to Surabaya, we're here to perfect every detail, so you can step out feeling timelessly beautiful, every single time.

LASH EXTENSIONS

Lash Extensions Type

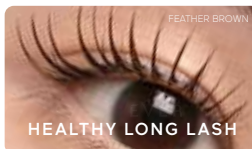
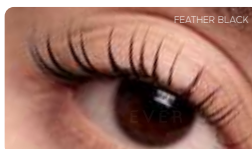
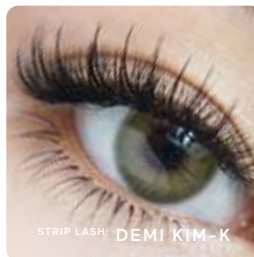
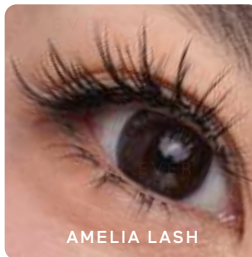
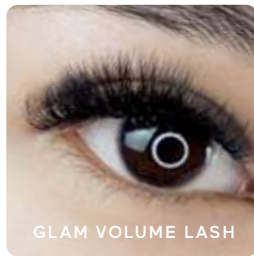
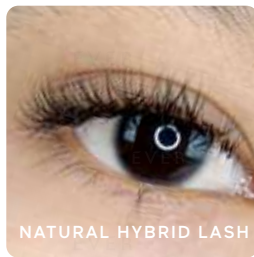
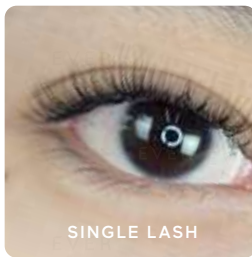

Artisan's Choice

Choose Your Lash Extensions Type

LASH EXTENSIONS

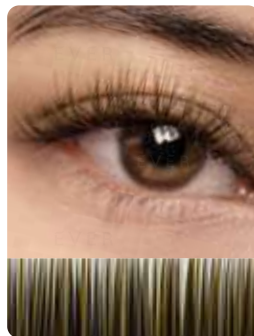
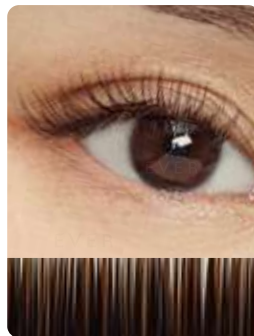
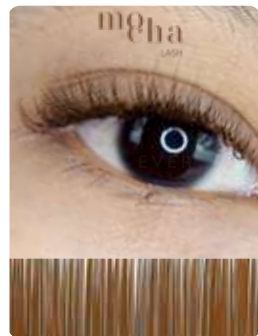
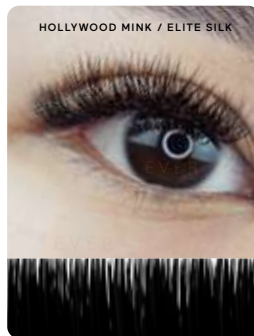

Autumn LASH

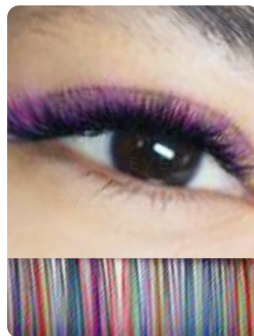

FAIRY BLUSH

Choose Your Lash Extensions Color

NAIL ART CATEGORY

Easy Nail Art

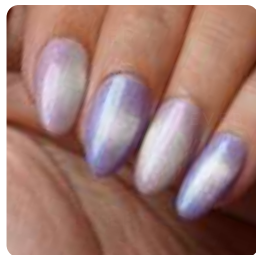
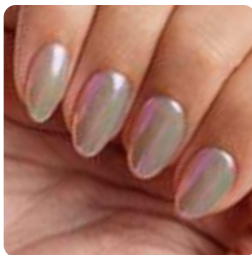

Medium Nail Art

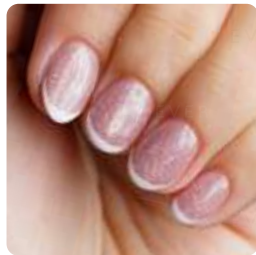
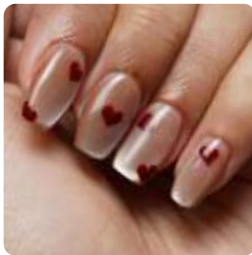

Complex Nail Art

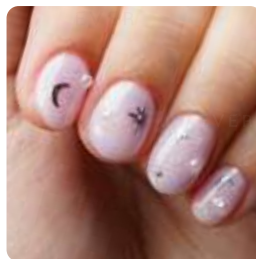

Very Complex Nail Art

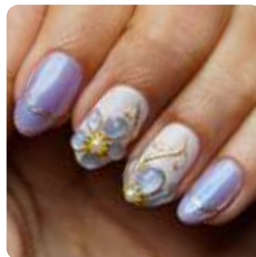

Choose Your
Nail Art Category

SPA

Hand Spa by footlogix



Stylist

350K

Reg Polish
460K

Gel Polish
540K

Ⓢ ± 90 mins

Technician

315K

Reg Polish
410K

Gel Polish
490K

Russian Manicure, Shaping, Buffing,
Hand Foaming, Scrub, 10 Mins
Massage, DD Cream Mousse, Anti
Fungal Spray

Baby Feet by footlogix



Stylist

400K

Reg Polish
510K

Gel Polish
590K

Ⓢ ± 90 mins

Technician

360K

Reg Polish
460K

Gel Polish
530K

Russian Pedicure, Shaping, Buffing,
Hand Foaming, Foot Soak, Scrub,
Callus Removal, 10 Mins Massage,
DD Cream Mousse, Anti Fungal
Spray

Upgrade to Soula



Feet

100K

Ⓢ ± 40 mins

Soula Bubble Bath Soak, Soula
Sugar Scrub + Mask, 5 Mins
Massage with Soula Moisturizing
Lotion

*After Russian Pedicure

Choose Your Spa Treatment

MATCHA SPA

LIMITED SEASONAL RITUAL

Matcha Foot Spa



Stylist

460K

Reg Polish
570K

Gel Polish
650K

⊕ ± 90 mins

Technician

430K

Reg Polish
530K

Gel Polish
600K

Russian Pedicure, Foot Soak, Live Matcha Whisking, Tea Scrub, Matcha Clay Mask, and 10 Mins Massage with Milk Lotion.

Matcha Hand Spa



Stylist

370K

Reg Polish
480K

Gel Polish
560K

⊕ ± 90 mins

Technician

340K

Reg Polish
440K

Gel Polish
510K

Russian Manicure, Hand Soak, Live Matcha Whisking, Tea Scrub, Matcha Clay Mask, and 10 Mins Massage with Milk Lotion.

Choose Your Matcha Spa Treatment

EVER

JAKARTA

KEMANG BROADWAY

PLAZA SENAYAN

PONDOK INDAH MALL

RUMAH COKRO MENTENG

MALL KELAPA GADING 5

PURI INDAH MALL

PLAZA INDONESIA

GRAND INDONESIA

SURABAYA

JAYANATA BEAUTY PLAZA

DARMO PERMAI



@everlash_lash_expert



0813 1188 8508

www.ever.co.id