# EVER

## PRICE LIST

JAKARTA

**2026**

# LET'S HOP ONTO THE **TRENDS**

New Launches at EVER :

## EVERLASH



LASH EXTENSIONS

**Douyin Star** (Filter Lash Series) 1.279K

Artisan's Choice



LASH EXTENSIONS

**Douyin Idol** (Filter Lash Series) 1.279K

Artisan's Choice

## EVER SPMU
## EVERWAX



SEMI PERMANENT MAKE UP

**Scalp Micro Pigmentation, Brow, Lips, Eyeliner, Aegyosal**

EVER x HOW Korea @howabout_id

SPECIAL COLLAB
**FEBRUARY 2026**
**EVER HOUSE CI & PI**

starts from 3,800 K



THREADING / WAXING

**Threading** (face / brows) starts from 75K - 299K

**Waxing** (face / upper body / lower body) starts from 65K - 580K

## EVERNAILS



NAIL ART

**BIO (Building in One) Nails** starts from 270K - 350K



NAIL ART

**Ballerina Miu Miu Nails** starts from 270K - 350K

## EVER × 7·8 "Sound for the mind"

EVER House
Darmawangsa Only



ADD-ON FOR ANY LASH TREATMENT

**Beauty in Resonance** 400K

60 MINUTES PACKAGE OF ZEN LIFT EVERBODY

**Soothe Lift Resonance** 980K

# SERVICES


| | PAGE |
|---|---|
| **LASH** | |
| LASH EXTENSIONS | 4 |
| LASH LIFT (KERATINÉ FILLER LIFT) | 8 |
| STEM CELL LASH REGROWTH | 11 |
| **BROW** | |
| BROW BOMBER | 12 |
| BROW LIFT + SHAPING | 13 |
| **HAIR REMOVAL (FACE AND BODY)** | |
| THREADING | 15 |
| WAXING | 16 |
| **SEMI PERMANENT MAKE UP** | 20 |
| BROWS | |
| LIPS | |
| EYELINER | |
| **NAILS** | 30 |
| **BODY** | 41 |
| LYMPHATIC DRAINAGE MASSAGE | 42 |
| **RELAXATION MASSAGE** | 45 |
| **MEMBERSHIP** | 46 |
| **TREATMENT MENU & GALLERY** | 47 |


PLEASE NOTE:

- There is an additional charge for Home Service
- All prices are listed in thousand IDR

EVER

7·8™ Sound for the mind

# A Massage For Your Brain

What you hear at 7.8 is a carefully designed neuro-acoustic sound journey combining nature-based sounds with precise acoustic frequencies.

THETA 4–8 HZ

## Deep relaxation & recovery

DELTA 0.5–4 HZ

## Rest & deeper sleep

So while you're enjoying your treatment, the sound works as part of the experience — helping you slow down, reset, and reconnect.

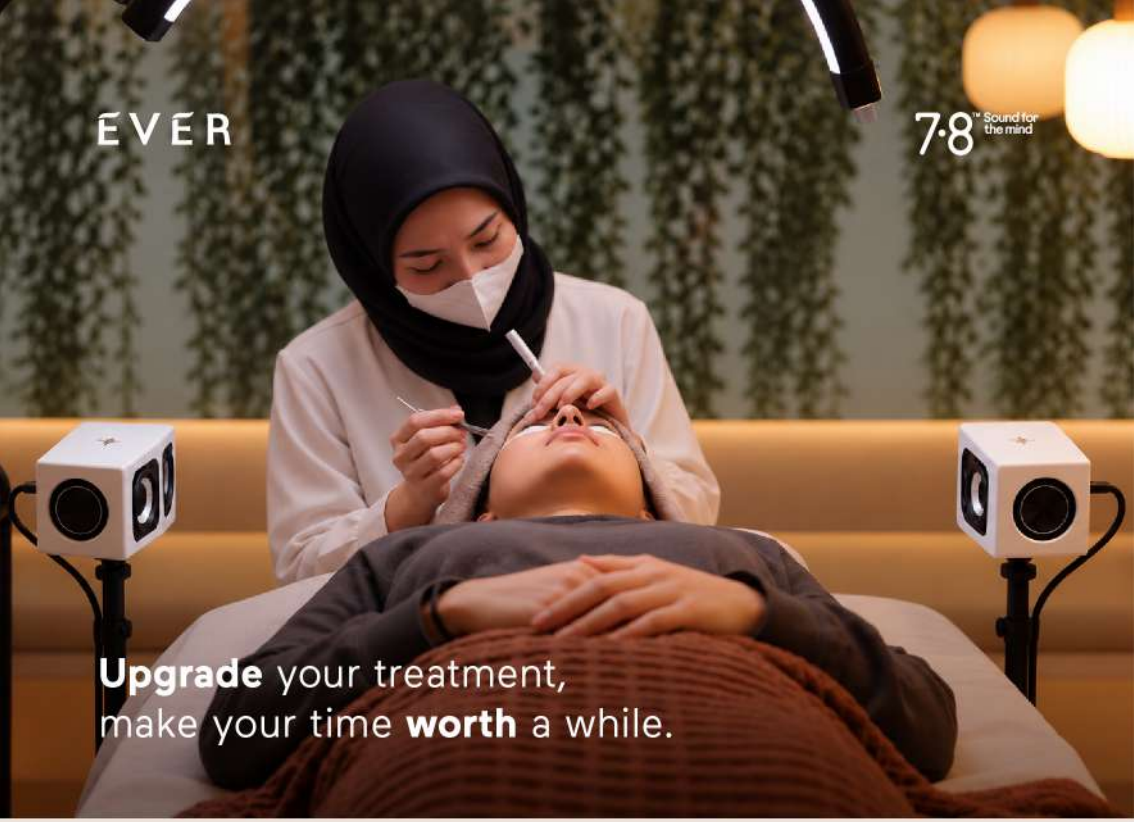


While you're lying back getting your lash done,
immersive sound and calming frequencies can help you:

Quiet The Mind

Deeper Relaxation

Lower Cortisol

## Beauty in Resonance

60 MINS

~~400~~ **IDR 200**

ADD ON For your lash treatments (Lash Extension / Keratine Filler Lift)

Valid until 31 December 2026

# Lash Extensions



## EVERLASH

Lashes that sit effortlessly, yet make all the difference. **Design to flatter the natural shape of your eyes**, each set is applied with precision —whether soft and subtle or full and bold. Light as air, lasting as long as you need.

# LASH STYLE (NEW SET)

| | Technician | Stylist |
|---|---|---|
| **♡ SINGLE LASH EXTENSION** | | |
| 1 LASH EXTENSION ON 1 NATURAL LASH | | |
| Classic Single | 699 | 849 |
| Healthy Long Lash | | 899 |
| **♡ NATURAL VOLUME LASH EXTENSION** | | |
| 1 LASH FAN ON 1 NATURAL LASH. 70% FULLNESS | | |
| Natural / Soft Hybrid | 949 | 1179 |
| Bolder Hybrid | 949 | 1179 |
| Natural Volume | 949 | 1179 |
| **GLAM MEGA VOLUME LASH EXTENSION** | 1079 | 1279 |
| 1 LASH FAN ON 1 NATURAL LASH. 90% FULLNESS | | |
| **ARTISAN'S CHOICE** | | |
| SPECIALLY CURATED LASH DESIGN | | |
| Amelia Lash | - | 1279 |
| Filter Lash series — NEW! Douyin Idol | - | 1279 |
| NEW! Douyin Star | - | 1279 |
| Douyin Manga | - | 1279 |
| Strip Lash series — Wet Wispy | - | 1279 |
| Demi Kim-K | - | 1279 |
| Glam Kim / Glam Kim NYC | - | 1279 |
| Wispy Kylie | - | 1279 |
| Foxy Lash | - | 1279 |
| Manga Lash | - | 1279 |
| **BOTTOM LASH** | | |
| Bottom Lash Douyin Manga | - | 275 |
| Bottom Lash Single | 200 | 200 |
| Bottom Lash Volume | 275 | 275 |
| **LASH REMOVAL** | | |
| From EVER *Valid upon purchase of new set extension* | FREE | FREE |
| From Another Salon | 100 | 100 |
| **KERATINÉ FILLER LIFT 25.9** | | |
| Keratiné Filler Lift 25.9 | 679 | 679 |
| Bottom Lash Keratiné Filler Lift 25.9 | 390 | 390 |
| Lift Neutraliser | 250 | 250 |
| **ADD ON** | | |
| Ledlash ™ NEW! | - | 300 |
| Super Real Lash | 79 | 79 |
| Soft Lift | 250 | 250 |
| Colored Lash | 200 | 200 |
| Soufflé | 49 | 49 |

THERE IS AN ADDITIONAL CHARGE FOR HOME SERVICE.




## CLEAN & NOURISHED LASH & BROW

Lash & Brow Mousse

| | |
|---|---|
| PRICE | 155 |
| **SPECIAL PRICE*** | **140** |

*with every lash / brow treatment




## STYLE, SHINE, PROTECT.

LaB Coat No.5

| | |
|---|---|
| PRICE | 185 |
| **SPECIAL PRICE*** | **170** |

*with every lash / brow treatment




Lash Brow Mousse + LaB Coat No.5

## Cleanse & Protect

PRICE ~~340~~ **289**

# RETOUCH LIST

| SINGLE LASH EXTENSION | Technician | Stylist |
|---|---|---|
| 1 WEEK | 265 | 355 |
| 2 WEEK | 385 | 505 |
| 3 WEEK | 515 | 655 |
| 4 WEEK | 615 | 755 |
| **NATURAL VOLUME LASH EXTENSION** | | |
| 1 WEEK | 305 | 405 |
| 2 WEEK | 515 | 655 |
| 3 WEEK | 725 | 885 |
| 4 WEEK | 845 | 1065 |
| **GLAM MEGA VOLUME LASH EXTENSION** | | |
| 1 WEEK | 345 | 455 |
| 2 WEEK | 625 | 755 |
| 3 WEEK | 875 | 1015 |
| 4 WEEK | 955 | 1175 |
| **ARTISAN'S CHOICE** | | |
| 1 WEEK | - | 455 |
| 2 WEEK | - | 755 |
| 3 WEEK | - | 1015 |
| 4 WEEK | - | 1175 |

THERE IS AN ADDITIONAL CHARGE FOR HOME SERVICE.
MINIMUM 20% LASH EXTENSION REMAINING FOR RETOUCH.
IF LESS THAN 20%, NEW SET IS REQUIRED.

FILTER LASH SERIES

# douyin

Douyin Idol offers a youthful doll-eye effect with airy wispy spikes and balanced volume, while Douyin Star delivers a bolder, glamorous look with textured volume and a lifted effect. Each style enhances your natural beauty with modern romance.

COMING SOON






# Lash Lift

## KERATINÉ FILLER LIFT 25.9

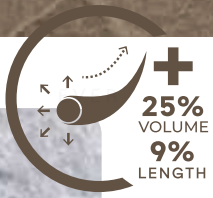






InLei®
ECCELLENZA MADE IN ITALY

Treatment that instantly **lifts, curls, and defines your natural lash**. It has the ability to thicken your natural lash by up to 25% and lengthen up to 9% after 3 treatments.

# KERATINÉ FILLER LIFT 25.9

| KERATINÉ FILLER LIFT 25.9 | Price |
|---|---|
| Upper Lash | 679 |
| Bottom Lash | 390 |

| | |
|---|---|
| **LIFT NEUTRALISER TREATMENT**<br>To straighten overcurled lashes before lash extension treatments | 250 |
| **FILLER RETOUCH** | 250 |







BUNDLE

**KERATINE FILLER LIFT + LAB COAT NO.5**



~~864~~ **807**

CARE FOR YOUR

KERATINE FILLER LIFT




## CLEAN & NOURISHED LASH & BROW

Lash & Brow Mousse

| | |
|---|---|
| PRICE | 155 |
| **SPECIAL PRICE*** | **140** |



## LONGER & STRONGER LASH

Lash Origin Day / Night Serum

| | |
|---|---|
| PRICE | 1600 |
| **SPECIAL PRICE*** | **1490** |




## STYLE, SHINE, PROTECT.

LaB Coat No.5

| | |
|---|---|
| PRICE | 185 |
| **SPECIAL PRICE*** | **170** |

*with every lash / brow treatment




Lash Brow Mousse + Lash Origin Serum + LaB Coat No.5

## 30Days Growth Set

PRICE ~~1940~~ **1.699**

# Stem Cell Lash Regrowth




Stem Cell Lash Regrowth — designed to awaken lash follicles for visibly **longer, fuller natural lashes** with each treatment.







FULL TREATMENT PACKAGE

## IDR 12.000.000

**Includes**
3 months treatment program (1x a month)
2 morning serums and 1 night serum

AVAILABLE 3X INSTALLMENTS



# Brow Bomber & Natural Brow

## Brow Bomber



An innovative treatment to **correct brow hair direction** while **darkening and nourishing them.**

This treatment is suitable for clients who have brow hairs, even the thinnest and the most sparse brows can be treated. This treatment would be suitable for clients who wish **for a more bushy, fuller eyebrow look that looks much neater.**

## Natural Brow



Natural Brow is designed to **softly lift, shape, and tint your brows without changing what's already there.** Using a gentle Cysteamine-based formula, this treatment smooths and grooms each strand **for a fuller and cleaner appearance that still feels like you.**

It's made for those who appreciate subtle structure and a fresh look that doesn't try too hard.

# BROW TREATMENT

| | | |
|---|---|---|
| BROW BOMBER | (Shaping, Lifting, Tinting) | 729 |
| NATURAL BROW | (Shaping, Lifting, Tinting) | 729 |
| BROW LIFT + SHAPING | (WAXING / THREADING) | 649 |
| BROW LIFT | | 519 |
| BROW SHAPING | (WAXING / THREADING) | 160 |
| BROW REJUVE | (Brow Mask, Reshape, Recolor) | 350 |







BUNDLE

**BROW BOMBER / NATURAL BROW + AFTERCARE**



~~828~~ **789**




## **SOFTER** & **HEALTHIER** LOOKING **BROW**

Brow Bomber Aftercare

PRICE 99




## **EFFORTLESS DEFINED BROWS**

ForLines

PRICE 135




Brow Bomber Aftercare + ForLines

## **Brow Bomber** Ritual Set

PRICE ~~234~~ **197**

# THREADING

| | Price |
|---|---|
| FOREHEAD | 75 |
| UPPER LIP | 55 |
| LOWER LIP | 55 |
| CHEEKS | 135 |
| CHIN | 75 |
| BROW THREADING + TWEEZING | 160 |
| FULL FACE THREADING | 299 |



THERE IS AN ADDITIONAL CHARGE FOR HOME SERVICE.

# Waxing



Choose waxing for **smooth, long-lasting results without the harshness of shaving or chemical treatments.**

At EVERWAX, we use high-quality wax infused with natural oils to gently remove hair while soothing and nourishing the skin, leaving it soft, calm, and cared for.



# WAXING

| | | Female | Male |
|---|---|---|---|
| **LEG** | Half Leg (Bottom) | 175 | 265 |
| | Half Leg (Top) | 200 | 300 |
| | Buttocks | 170 | - |
| | Full Leg | 350 | 440 |
| **ARM** | Half Arm | 150 | 210 |
| | Full Arm | 210 | 310 |
| | Under Arm | 150 | 200 |
| **BODY** | Shoulders | 125 | 165 |
| | Chest | - | 280 |
| | Stomach | 110 | 150 |
| | Navel Chest | 65 | 75 |
| | Navel Midriff | 65 | 75 |
| | Navel Stomach | 65 | 75 |
| | Midriff | 110 | 150 |
| | Nipples | 65 | 75 |
| | Full Upper Body | 370 | 430 |
| | Full Back | 270 | 390 |

THERE IS AN ADDITIONAL CHARGE FOR HOME SERVICE.



# WAXING

| | | Female | Male |
|---|---|---|---|
| FACE | Forehead | 80 | 105 |
| | Neck | 140 | 180 |
| | Cheeks | 100 | 140 |
| | Jawline | 100 | 140 |
| | Sideburns | 70 | 95 |
| | Ears | 70 | 95 |
| | Nose | 65 | 110 |
| | Upper Lips | 65 | 110 |
| | Lower Lips | 65 | 110 |
| | Chin | 65 | 85 |
| | Full Face | 440 | 580 |
| BRAZILIAN | | 390 | - |



Full Brazilian | Straight Up Wax | Bikini Wax

THERE IS AN ADDITIONAL CHARGE FOR HOME SERVICE.

# Wax For You



Get 3X Brazilian Wax

**FREE** 1X Brow Wax

FROM ~~1.330.000~~

NOW ONLY **1.200.000**

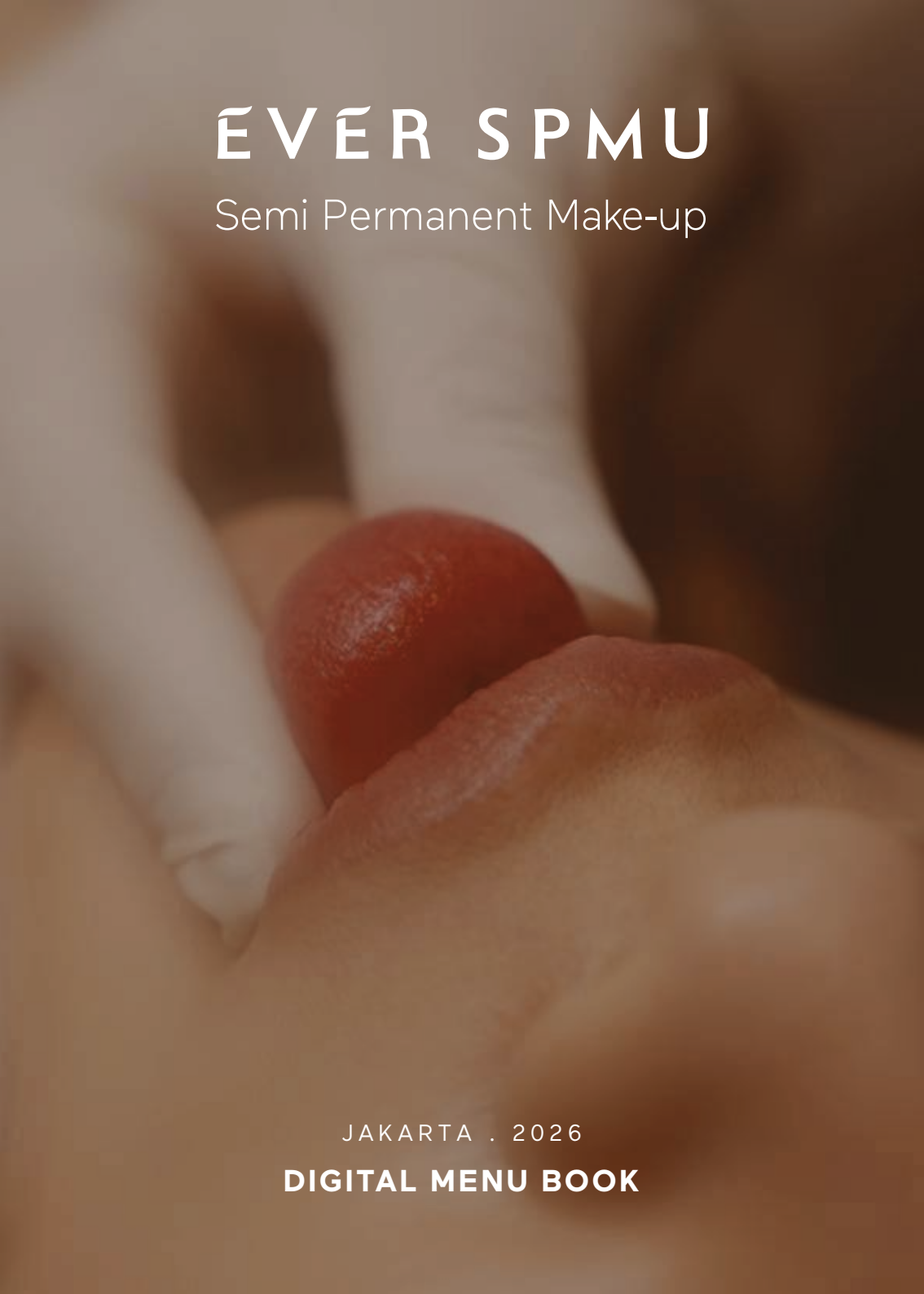

# EVER SPMU

Semi Permanent Make-up

JAKARTA . 2026

**DIGITAL MENU BOOK**

# KOREAN SEMI PERMANENT MAKE UP

EVER brings South Korea's finest SPMU experts to Jakarta.
The natural beauty of Korean artistry, thoughtfully tailored for Indonesia's diversity.

MASTER ARTIST

## KUOR

Lips, Aegyosal, Eyeliner, Ampoule Remover

Mastered in complex correction, dark lips correction, soft-overline lips, natural & elegant result.

---

MASTER ARTIST

## FERRY

Lips, Aegyosal, Eyeliner, Ampoule Remover

Mastered in western lip design, soft pink & natural result, eyeliner & aegyosal specialist.

---

SPECIALIST ARTIST

## YOONSHI

Lips

Specialized in define-overline lips, dark lips specialist, natural & noticable result, well-experienced in handling mature asian clients.

---

MASTER ARTIST

## UM

Eyebrow, Scalp Micro Pigmentation, Ampoule Remover

---

MASTER ARTIST

## MATA

Scalp Micro Pigmentation

---

# LIPS


Lip Blush
by Kuor


Lip Line + Lip Blush
by Ferry

| | Master Artist KUOR. FERRY | Specialist Artist YOONSHI | |
|---|---|---|---|
| Lip Blush | 7.590.000 | 6.200.000 | Session 1 |
| | 6.000.000 | 5.000.000 | Session 2 |
| | 5.000.000 | 4.200.000 | Session 3 |
| Lip Line | 7.590.000 | 6.200.000 | Session 1 |
| | 6.000.000 | 5.000.000 | Session 2 |
| | 5.000.000 | 4.200.000 | Session 3 |
| Lip Line + Blush | 9.920.000 | 8.200.000 | Session 1 |
| | 7.800.000 | 6.500.000 | Session 2 |
| | 6.500.000 | 5.500.000 | Session 3 |


Lip Line
by Ferry


Lip Blush
by Kuor


Lip Line + Lip Blush
by Yoonshi

# BROWS







| | Master Artist UM | |
|---|---|---|
| Brow Strokes | **6.500.000** | Session 1 |
| | **5.700.000** | Session 2 |
| | **5.000.000** | Session 3 |
| Shadow Brow | **6.200.000** | Session 1 |
| | **5.400.000** | Session 2 |
| | **4.700.000** | Session 3 |
| Combination Brow | **6.000.000** | Session 1 |
| | **5.200.000** | Session 2 |
| | **4.500.000** | Session 3 |









# AMPOULE REMOVER



Ampoule Remover Brow
by Kuor



Ampoule Remover Lips
by Kuor

| | Master Artist KUOR. FERRY. UM | |
|---|---|---|
| Lips Ampoule Remover | **3.300.000** | Session 1 |
| | **5.500.500** | Session 2 |
| | **7.200.000** | Session 3 |
| Brows Ampoule Remover | **3.300.000** | Session 1 |
| | **5.500.500** | Session 2 |
| | **7.200.000** | Session 3 |





Ampoule Remover Lips
by Kuor



Ampoule Remover Lips
by Kuor

# AEGYOSAL




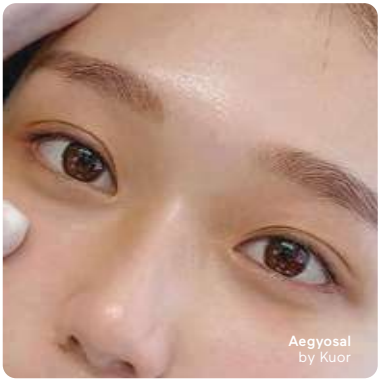


Master Artist
KUOR. FERRY

| | | |
|---|---|---|
| Aegyosal | **5.840.000** | Session 1 |
| | **4.700.000** | Session 2 |
| | **3.800.000** | Session 3 |








# EYELINER







| | Master Artist KUOR. FERRY | |
|---|---|---|
| Brown Eyeliner | **6.420.000** | Session 1 |
| | **5.200.000** | Session 2 |
| | **4.200.000** | Session 3 |
| Black Eyeliner | **6.420.000** | Session 1 |
| | **5.200.000** | Session 2 |
| | **4.200.000** | Session 3 |











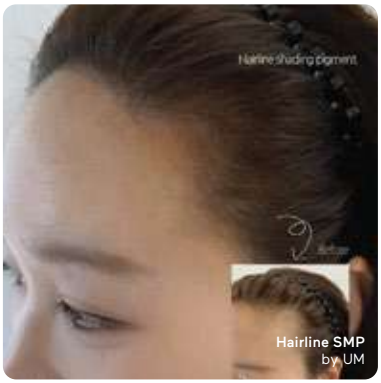








# SMP (Scalp Micropigmentation)

SMP is a treatment that deposits tiny pigment dots into the scalp to create the look of natural hair density.

- Hairline: Redefines and sharpens the frame of your face
- Crown/Top: Covers thinning areas on the top of the head
- Parting: Fills in widening parts for a youthful balance

| | Master Artist UM. MATA | |
|---|---|---|
| SMP Hair Line | **9.950.000** | Session 1 |
| | **7.950.000** | Session 2 |
| | **7.000.000** | Session 3 |
| | **6.490.000** | Session 4 |
| | **6.000.000** | Session 5 |
| SMP Crown / Top | **9.950.000** | Session 1 |
| | **7.950.000** | Session 2 |
| | **7.000.000** | Session 3 |
| | **6.490.000** | Session 4 |
| | **6.000.000** | Session 5 |
| SMP Part Line | **9.950.000** | Session 1 |
| | **7.950.000** | Session 2 |
| | **7.000.000** | Session 3 |
| | **6.490.000** | Session 4 |
| | **6.000.000** | Session 5 |
| SMP Side Part | **9.950.000** | Session 1 |
| | **7.950.000** | Session 2 |
| | **7.000.000** | Session 3 |
| | **6.490.000** | Session 4 |
| | **6.000.000** | Session 5 |

**Session Structure**
Up to 5 sessions, depending on scalpt's condition and treatment plan

# Korean Scalp Micro Pigmentation

**NEW CLIENT**
EXCLUSIVE
OFFER

## New Client First Session Offer

for **Hairline / Part Line / Crown**

FROM ~~Rp 9.950.000~~

NOW ONLY **Rp 4.999.000**

**TnC Applies***

- This session gets the complete design and first base-density session for that selected area.
- Additional sessions may be needed to build the final density.
- Cannot be combined with other promotion.

## Package of 3 Sessions

FROM ~~Rp 24.900.000~~

NOW ONLY **Rp 18.000.000**

**TnC Applies***

- Package price is applicable only when selected and paid before the first session.
- Cannot be combined with other promotion.

## Package of 5 Sessions

FROM ~~Rp 37.390.000~~

NOW ONLY **Rp 28.000.000**

**TnC Applies***

- Package price is applicable only when selected and paid before the first session.
- Cannot be combined with other promotion.

# SEMI PERMANENT MAKE UP BY DESY SIU



## SPMU EYEBROWS

| | |
|---|---|
| Hyper-realistic Featherstrokes Look | 4,500,000 |
| Nano Brow Strokes | 5,000,000 |
| Ombre Brows Shading | 5,000,000 |
| Combination Of Nano Brow Strokes + Ombre Brows | 5,800,000 |
| Nano Brow Strokes For Men | 5,000,000 |



## SPMU EYELINER

| | TOP | BOTTOM |
|---|---|---|
| Tightlining | 3,000,000 | 2,500,000 |
| Eyeliner Standard | 3,000,000 | 2,500,000 |
| Eyeliner + Soft Shading | 3,800,000 | 3,200,000 |



## SPMU LIPS

| | |
|---|---|
| Ombre Lips | 4,800,000 |
| Lips Blush | 4,800,000 |
| Lips Color Correction | 4,800,000 |
| Lips Brightening for Men | 4,800,000 |

- Retouch price in 1 year is 70% from normal price.
- After 1 year, normal price applies.
- Home Service is available with additional charge IDR 1000K (Jakarta & Tangerang area)

EVER SPMU



# EVERNAILS

JAKARTA

2026

**DIGITAL MENU BOOK**

# EVERNAILS

FOR

PURANA × anton afganial

Inspired by **PURANA**'s philosophy of Livable Art and **Anton Afganial**'s iconic masterpiece, Abundance, EVERNAILS presents an exclusive collaboration where contemporary art is transformed into wearable beauty.

Originally created for PURANA's latest collection, Anton Afganial's expressive brushstrokes celebrate emotion, movement, and modern Indonesian artistry. Through EVERNAILS, the essence of Abundance is reimagined as an intimate beauty experience—bringing the language of art from fabric to fingertips, where every manicure becomes a personal expression of creativity.



# EVERNAILS FOR PURANA × anton afganial



DESIGNER LIMITED SERIES

| CHOOSE YOUR TREATMENT | Price |
|---|---|
| **SIGNATURE MANICURE RITUAL + PURANA NAIL ART**<br>**FREE** CUTICLE OIL (1PC)<br>Cuticle Cleaning, Shaping, Sunscreen, BIO Gel Polish,<br>Purana Nail Art, Scrub and Cream CLARINS | 1.200 |
| **SIGNATURE MANICURE RITUAL + PURANA PRESS-ON**<br>Cuticle Cleaning, Shaping, Sunscreen, BIO Gel Polish,<br>Purana Nail Art, Scrub and Cream CLARINS | 1.100 |
| **PURANA PRESS-ON NAILS** ONLY | 850 |
| **EVERNAILS X PURANA CUTICLE OIL** | 119 |



Our Signature Manicure Ritual features CLARINS

## Exfoliating Scrub and Super Restorative Hand Cream

to exfoliate, nourish, and restore your hands.

*All prices are in thousand Rupiah

builtinone

# BIO

CURATED BY EVER

# Strong, Stunning, **EVER**lasting Nails in **70 minutes**

ever.co.id | ig: evernails.byever

HEMA FREE

HALAL

**One polish simplifies your routine** :
base, structure, and color built in one!



Make your nail appointment faster

Shapes and refines your nail structure

Strengthens your nails while keeping them healthy

# MANICURE & SPA

## MANICURE

Price

### SIGNATURE MANICURE RITUAL — 250
Cuticle cleaning, shaping, shine paste buff, CLARINS scrub & cream, biotin vitamin polish, cuticle oil

### SIGNATURE MANICURE RITUAL + REGULAR POLISH — 350
Cuticle cleaning, shaping, CLARINS scrub & cream, regular polish, cuticle oil

### SIGNATURE MANICURE RITUAL + GEL POLISH — 400
Cuticle cleaning, shaping, CLARINS scrub & cream, sunscreen, gel polish include BIO overlay, cuticle oil — Stylist Upgrade 500

## SPA MANICURE

### HAND SPA BY footlogix — 350
Cuticle cleaning, shaping, shine paste buff, hand foaming, scrub, DD mousse, 10-min light massage, anti-fungal spray, biotin vitamin polish, cuticle oil

### HAND SPA BY footlogix + REGULAR POLISH — 450
Cuticle cleaning, shaping, hand foaming, scrub, DD mousse, 10-min light massage, anti-fungal spray, regular polish, cuticle oil

### HAND SPA BY footlogix + GEL POLISH — 500
Cuticle cleaning, shaping, hand foaming, scrub, DD mousse, 10-min light massage, anti-fungal spray, sunscreen, gel polish incl. BIO overlay, cuticle oil — Stylist Upgrade 600



CLARINS

Our Signature Manicure Ritual

Exfoliating scrub and super restorative hand cream to exfoliate, nourish, and restore your hands.



footlogix

Pharmaceutical-graded Care for Feet, Hands, and Nails

Designed for real skin transformation. Delivers active ingredients deep into the epidermis. Safe for diabetics and sensitive skin.




**Stylist Upgrade**

Known for consistently high client satisfaction and precision-focused service. Available on all treatments. Fee applies once per visit, on your base treatment + gel polish combination.

*All prices are in thousand Rupiah
*Single color polish max up to 2 colors, add. 20K for extra color
*Excl. finishing price

# PEDICURE & SPA

## PEDICURE

Price

### SIGNATURE PEDICURE RITUAL — 300

Cuticle cleaning, shaping, bubble foot soak, CLARINS scrub & cream, shine paste buff, biotin vitamin polish, cuticle oil

### SIGNATURE PEDICURE RITUAL + REGULAR POLISH — 400

Cuticle cleaning, shaping, bubble foot soak, CLARINS scrub & cream, regular polish, cuticle oil

### SIGNATURE PEDICURE RITUAL + GEL POLISH — 450

Cuticle cleaning, shaping, bubble foot soak, CLARINS scrub & cream, sunscreen, gel polish incl. BIO overlay, cuticle oil

Stylist Upgrade 550

## SPA PEDICURE

### BABY FEET BY footlogix — 450

Cuticle cleaning, shaping, shine paste buff, foot soak, scrub, callus removal, DD mousse, 10-min light massage, anti-fungal spray, biotin vitamin polish, cuticle oil

### BABY FEET BY footlogix + REGULAR POLISH — 550

Cuticle cleaning, shaping, foot soak, scrub, callus removal, DD mousse, 10-min light massage, anti-fungal spray, regular polish, cuticle oil

### BABY FEET BY footlogix + GEL POLISH — 600

Cuticle cleaning, shaping, foot soak, scrub, callus removal, DD mousse, 10-min light massage, anti-fungal spray, sunscreen, gel polish incl. BIO overlay, cuticle oil

Stylist Upgrade 700



CLARINS

Our Signature Manicure Ritual

Exfoliating scrub and super restorative cream to exfoliate, nourish, and restore your feet



footlogix

Pharmaceutical-graded Care for Feet, Hands, and Nails

Designed for real skin transformation. Delivers active ingredients deep into the epidermis. Safe for diabetics and sensitive skin.



Baby Feet by Footlogix

**Stylist Upgrade**

Known for consistently high client satisfaction and precision-focused service. Available on all treatments. Fee applies once per visit, on your base treatment + gel polish combination.

*All prices are in thousand Rupiah
*Single color polish max up to 2 colors, add. 20K for extra color
*Excl. finishing price

# NAIL ART

| NAIL ART . PER NAIL | Price |
|---|---|
|  **EASY NAIL ART**<br>French, chrome, cat eye, glitter gradation, simple line, dots | 15 |
|  **MEDIUM NAIL ART**<br>Marble, ombre, multiple lines, geometric, abstract composition | 20 |
|  **COMPLEX NAIL ART**<br>Encapsulated art, crystal & accessories, pattern, character outline | 40 |
|  **VERY COMPLEX NAIL ART**<br>3D embossed, detailed character art, combination & advanced accessories | 70 |

## LENGTH ADDITION

| | |
|---|---|
| **SOFT GEL EXTENSION** | 75 |
| **SCULPTURE GEL EXTENSION** | 55<br>★60 |
| **FAKE NAILS / TOE NAILS** | 25<br>★30 |
| **CUSTOMIZE PRESS ON *** starts from | 365<br>★400 |
| **EXTRA PRESS ON KIT** | 35 |

★ **Stylist Upgrade**
Known for consistently high client satisfaction and precision-focused service. Available on all treatments. Fee applies once per visit, on your base treatment + gel polish combination.

*All prices are in thousand Rupiah
*Single color polish max up to 2 colors, add. 20K for extra color
*Excl. finishing price

# REMOVAL & ADD ON

| REMOVAL | Price |
|---|---|
| **REGULAR POLISH REMOVAL** | with manicure **FREE** |
| **REGULAR POLISH REMOVAL ONLY** | **5** |
| **GEL POLISH REMOVAL .** from EVERNAILS | **5** |
| **GEL POLISH REMOVAL .** from Other Salon | **10** |
| **EXTENSION REMOVAL .** from EVERNAILS | **10** |
| **EXTENSION REMOVAL .** from Other Salon | **15** |

## ADD ON . PER NAIL



### Anti Fungal Spray — 30

Anti-Fungal Spray from Footlogix helps prevent fungal infections while keeping your toenails healthy, fresh, and looking their best.

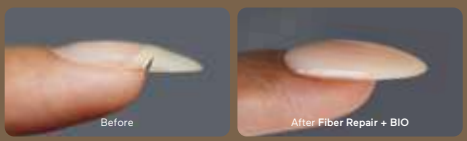


### Fiber Repair — 30

A strengthening fiber treatment to repair broken nails, keeping them natural and strong. (Can be combined with BIO Gel for enhanced durability)

*All prices are in thousand Rupiah
*Single color polish max up to 2 colors, add. 20K for extra color
*Excl. finishing price

# NAILS FOR KIDS

*Max 10 Years Old

| NAILS FOR KIDS | Price |
|---|---|
| KIDDOS MANICURE + REGULAR OR GEL POLISH | 150 |
| KIDDOS PEDICURE + REGULAR OR GEL POLISH | 175 |
| KIDS EASY NAIL ART | 10 |
| KIDS MEDIUM NAIL ART | 20 |



**ADD ON SPA FOR HAND / FEET BY SOULA** — 30

Aromatic body treatment designed to celebrate the natural beauty of the skin.
Delivers an exclusive spa experience of pure comfort.



*All prices are in thousand Rupiah
*Single color polish max up to 2 colors, add. 20K for extra color
*Excl. finishing price




# Customized Press-On Nails

Get instantly beautiful, custom-designed press-ons made just for you, with long-lasting quality that lets you enjoy your favorite looks for **multiple wears**!

Starts From **365K** | already include **Press On Kit** | Pre-Order in 3 Days

## Why Customize Your **Press-On Nails** in **EVER!**

- Natural Nails Measurement
- Length and Shape Choice
- Design Choice

*All prices are in thousand Rupiah



# EVERBODY

JAKARTA

2025

**DIGITAL MENU BOOK**

EVER

7·8™ Sound for the mind

# A Massage For Your Brain

What you hear at 7.8 is a carefully designed neuro-acoustic sound journey combining nature-based sounds with precise acoustic frequencies.

THETA 4–8 HZ

## Deep relaxation & recovery

DELTA 0.5–4 HZ

## Rest & deeper sleep

So while you're enjoying your treatment, the sound works as part of the experience — helping you slow down, reset, and reconnect.

EVER

7·8 ™ Sound for the mind

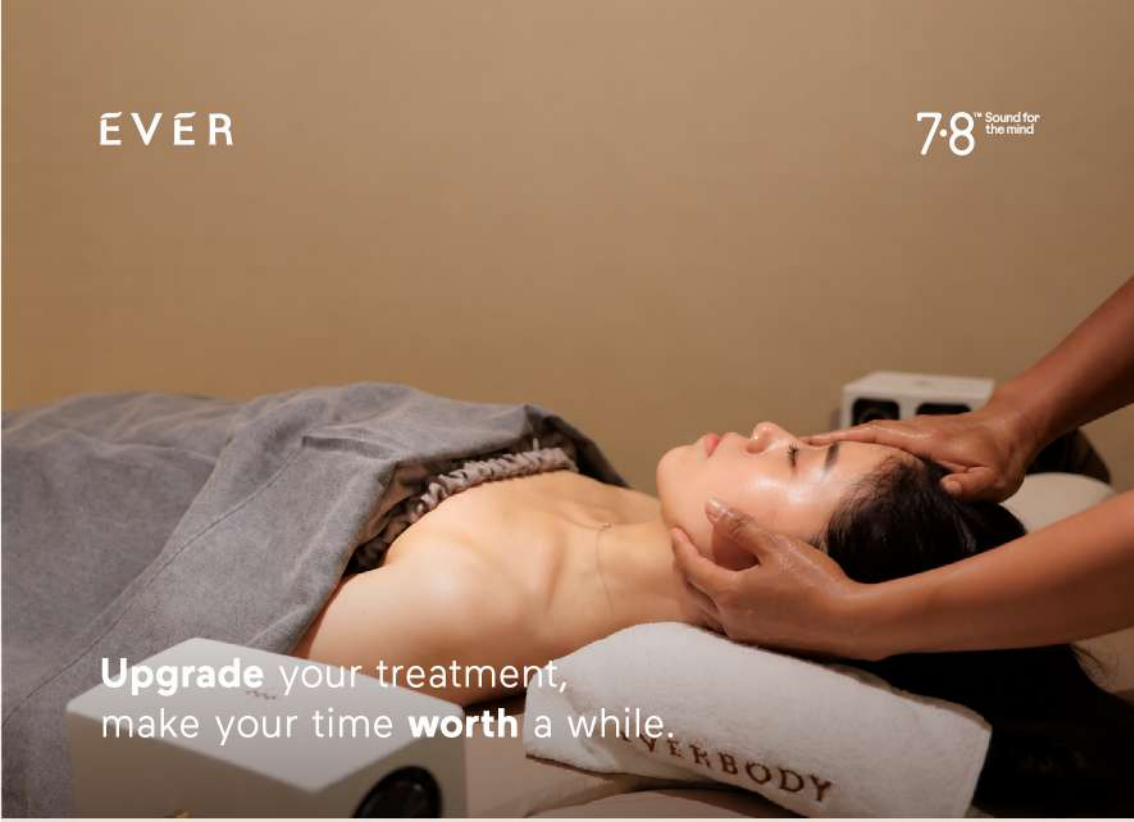

**Upgrade** your treatment,
make your time **worth** a while.

While you're lying back getting your massage done,
immersive sound and calming frequencies can help you:

Quiet The Mind

Deeper Relaxation

Lower Cortisol

## Soothe Lift Resonance

60 MINS

~~750~~ **IDR 600**

(Zen Lift Ritual + 7.8 Sound Experience)

Valid until 31 December 2026

# Wellness Massage

We specialize in holistic health and beauty treatments, including lymphatic massage, wood sculpting massage, and facial lifting massage. Designed for both men and women clients, our mission is to provide personalized, rejuvenating experiences that promote balance, health, and inner peace.

| | | Price |
|---|---|---|
| **Signature Lymphatic Ritual** | 90 mins | **980** |
| | 120 mins | **1.280** |
| **Wood Sculpt Ritual**<br>(Abdomen & Love Handle / Arms & Back / Thigh & Buttocks ) | 90 mins | **980** |
| **Zen Lift Ritual** | 60 mins | **550** |
| **Prenatal Calm for Mama** | 90 mins | **980** |
| | 120 mins | **1.280** |
| **Postnatal Restore for Mama** | 90 mins | **980** |

*All prices are in thousand Rupiah

EVERBODY

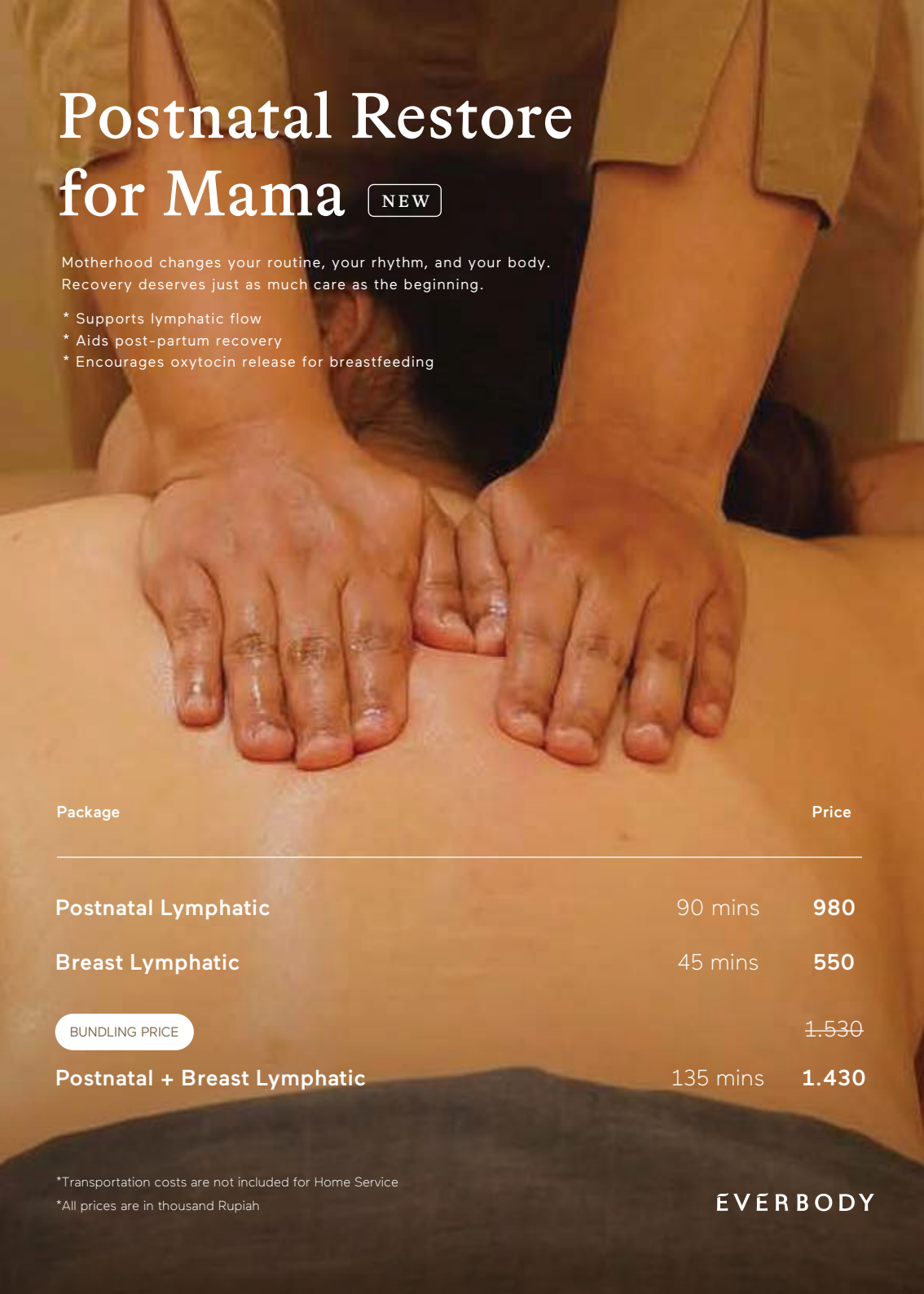

# Postnatal Restore for Mama NEW

Motherhood changes your routine, your rhythm, and your body.
Recovery deserves just as much care as the beginning.

* Supports lymphatic flow
* Aids post-partum recovery
* Encourages oxytocin release for breastfeeding

| Package | | Price |
|---|---|---|
| **Postnatal Lymphatic** | 90 mins | **980** |
| **Breast Lymphatic** | 45 mins | **550** |
| BUNDLING PRICE | | ~~1.530~~ |
| **Postnatal + Breast Lymphatic** | 135 mins | **1.430** |

*Transportation costs are not included for Home Service
*All prices are in thousand Rupiah

EVERBODY

EVERBODY

# Exclusive Package

## Zen Lift **Delight**
3x Zen Lift Ritual

Valid for 3 months after purchase

**IDR 1.500.000**

## Zen Lift **Ultimate**
6x Zen Lift Ritual

Valid for 6 months after purchase

**IDR 2.750.000**

## Prenatal **Delight**
3x Prenatal Calm for Mama

Valid for 3 months after purchase

**IDR 2.650.000**

## Prenatal **Ultimate**
6x Prenatal Calm for Mama

Valid for 6 months after purchase

90 mins **IDR 5.000.000**

120 mins **IDR 6.500.000**

## Lymphatic **Harmony**
6x of Signature Lymphatic Ritual / Wood Sculpt Ritual

Duration Option : 90 mins /120 mins

Valid for 6 months after purchase

90 mins **IDR 5.000.000**

120 mins **IDR 6.500.000**

## Lymphatic **Luxury**
12x of Signature Lymphatic Ritual / Wood Sculpt Ritual

Valid for 12 months after purchase

**IDR 9.500.000**

## Postnatal Restore for **Mama**
6x of Postnatal Restore for Mama

Duration 90 mins per session

Valid for 6 months after purchase

**IDR 5.000.000**

*TnC Applies

Add-on:

**Zen lift Ritual only Rp 450K**

for every signature lymphatic ritual or wood sculpt ritual.

# HAND & FOOT RELAXATION MASSAGE

| CHOOSE YOUR MASSAGE | Duration | Price |
|---|---|---|
| HAND & FOOT RELAXATION MASSAGE | 30 mins | 90K |
| | 60 mins | 160K |
| | 90 mins | 250K |



THERE IS AN ADDITIONAL CHARGE FOR HOME SERVICE.
MINIMUM 20% LASH EXTENSION REMAINING FOR RETOUCH.
IF LESS THAN 20%, NEW SET IS REQUIRED.

EVER

MEMBERSHIP PROGRAM

# Because You **Deserve More**

PICK YOUR OWN TERMS TO GET THE BEST DEAL!

## Pearl

CREDIT WORTH OF
2.000.000

GET EXTRA DISCOUNT

**5% OFF***

5% off on lash, brow, nails, waxing, threading and selected products.

## Onyx

CREDIT WORTH OF
4.000.000

GET EXTRA DISCOUNT

**10% OFF***

10% off on lash, brow, nails, waxing, threading and selected products.

## Gold

MOST POPULAR

CREDIT WORTH OF
8.000.000

GET EXTRA DISCOUNT

UP TO
**15% OFF***

15% OFF lash, brow, nails, waxing, threading.

12% OFF selected products.

5% OFF EVERBODY treatments.

## Diamond

BEST DEAL

CREDIT WORTH OF
12.000.000

GET EXTRA DISCOUNT

UP TO
**20% OFF***

20% OFF lash, brow, nails, waxing, threading.

15% OFF selected products.

10% OFF EVERBODY treatments.

# Treatment Menu & Gallery

Think of EVER as your one-stop beauty haven — a head-to-toe beauty and wellness treatment all come together under one roof.

From Jakarta to Surabaya, we're here to perfect every detail, so you can step out feeling timelessly beautiful, every-single-time.

# LASH EXTENSIONS

Lash Extensions Type













Artisan's Choice



















## Choose Your Lash Extensions Type

# LASH EXTENSIONS








## Choose Your Lash Extensions Color

# NAIL ART CATEGORY

Easy Nail Art





Medium Nail Art





Complex Nail Art





Very Complex Nail Art





## Choose Your Nail Art Category

# SPA

## Hand Spa by footlogix



Stylist
**350K**
Reg Polish
**460K**
Gel Polish
**540K**

Technician
**315K**
Reg Polish
**410K**
Gel Polish
**490K**

⊙ ± 90 mins

Russian Manicure, Shaping, Buffing, Hand Foaming, Scrub, 10 Mins Massage, DD Cream Mousse, Anti Fungal Spray

## Baby Feet by footlogix



Stylist
**400K**
Reg Polish
**510K**
Gel Polish
**590K**

Technician
**360K**
Reg Polish
**460K**
Gel Polish
**530K**

⊙ ± 90 mins

Russian Pedicure, Shaping, Buffing, Hand Foaming, Foot Soak, Scrub, Callus Removal, 10 Mins Massage, DD Cream Mousse, Anti Fungal Spray

## Upgrade to Soula



Feet
**100K**

⊙ ± 40 mins

Soula Bubble Bath Soak, Soula Sugar Scrub + Mask, 5 Mins Massage with Soula Moisturizing Lotion

*After Russian Pedicure

# Choose Your Spa Treatment

# EVER

**JAKARTA**

DARMAWANGSA
PLAZA SENAYAN
PONDOK INDAH MALL
RUMAH COKRO MENTENG
MALL KELAPA GADING 5
PURI INDAH MALL
PLAZA INDONESIA
GRAND INDONESIA

**SURABAYA**

JAYANATA BEAUTY PLAZA
DARMO PERMAI

@everlash_lash_expert
0813 1188 8508
www.ever.co.id