I'm not a bot

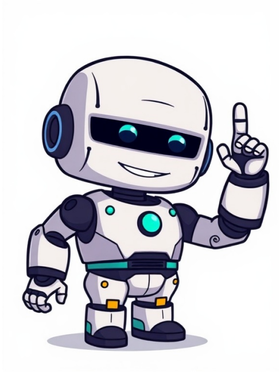

The Cessna 414A: A Reliable and Versatile Aircraft ========== The Cessna 414A, produced from 1978 to 1985, is a popular single-engine aircraft that can accommodate one pilot and up to seven passengers. Its maximum operating altitude is 30,800 feet, with an optimal cruise speed of 203 knots (234 MPH). The aircraft's range is approximately 705 nautical miles (811 statute miles) seats full. Cessna 414A specifications include a cabin height of 4'03", width of 4'07", and length of 11'03". The aircraft has a maximum luggage capacity of 85.00 ft^3, with 31.00 ft^3 internal space and 54.00 ft^3 external space. The average price for a used Cessna 414A is $344,804.81. With a loan of $153,750.00 over 10 years at an interest rate of $640.62 per month, the monthly payment would be $7,709.60. The total variable costs for this aircraft are estimated to be $233,550.00, with total fixed costs of $73,885.00 and a hypothetical summary cost of $307,435.00. The Cessna 414A's flying costs range from $683.19 per hour.