Continue

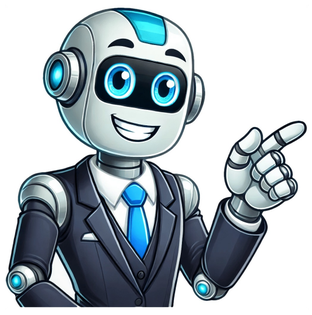

If you've experienced frustration with slow Wi-Fi or concerns about data usage while trying to enjoy your favorite podcast, know you're not alone. Apple Podcasts lets you download episodes for offline listening - super helpful when you're on-the-go, traveling, or in areas with limited connectivity. Downloading podcasts might seem simple, but it's one of those features that can significantly enhance your listening experience. Here's exactly how you can download Apple Podcasts on your iPhone, iPad, Mac, and Windows PC. Plus, we'll show you how to manage your downloads and even convert them into MP3s for added flexibility. It's an easy way to ensure your favorite episodes are always ready whenever you need them. Whether you're planning a long road trip or just want to make sure you've always got something to listen to, saving your podcasts means you'll never be left without entertainment.To make new podcast episodes available for offline listening, simply adjust your device's settings. For Apple devices, follow these steps:- Go to Settings on iPhone or iPad and tap Podcasts.- Turn on the Automatically Download toggle.- New podcast episodes will be automatically downloaded as soon as they are released.Alternatively, you can download specific episodes manually by using the Podcasts app.Open Podcasts app on Mac, click Shows in sidebar to view followed podcasts. Select show you want to manage. To turn off automatic downloads, click Check button then Turn Off Automatic Downloads. To turn on automatic downloads, click Download button next to show and select Turn On Automatic Downloads. This gives you full control over episodes that are automatically downloaded for offline listening.Alternatively, manually download Apple Podcasts on Mac by opening Podcasts app, browsing or searching for podcast you want to download. Hover cursor over episode you want to download, click Download button or More button next to episode and select Download Episode. The episode will start downloading and be available for offline listening once completed.If you love listening to podcasts on Windows PC, iTunes app makes it easy to download episodes or subscribe to podcasts, so new episodes automatically appear in your library. To download an individual podcast episode, open iTunes app on Windows PC, click Podcasts in top left corner, click Store to access iTunes Store, search for podcast name or related keyword. Preview episode before downloading by hovering over episode and clicking Preview.Once you've found the episode you want to download, click Get button for free episodes or Subscribe for premium content. Alternatively, right-click on episode > Download Episode. To subscribe to a podcast without using iTunes Store, go to File > Subscribe to Podcast, enter podcast's URL (found on podcast's website), and click OK.iTunes offers several ways to manage your downloaded episodes, helping you control storage across devices. To prevent your device from getting overloaded with old episodes, set up Podcasts app to automatically remove played episodes after 24 hours by opening Settings app on iPhone or iPad, scrolling down and tapping Podcasts, toggling Remove Played Downloads switch on (green).Automatic removal or off (gray) allows for indefinite storage of podcast episodes. To clear your entire library, delete all downloaded episodes. On iPhone, open Podcasts > Library > Downloaded and tap Remove All Downloads. For Mac, right-click on a downloaded episode in the sidebar and select Remove Download. Alternatively, remove downloads from a specific show by opening the app > Library > Shows > Tap the three dots > Remove Downloads. If using iTunes on Windows PC, set limits for stored episodes and enable automatic deletion of older ones.Need help downloading all podcast episodes on your iPhone? The Podcasts app allows you to do this easily by changing a few settings. Go to Settings > Podcasts, then under Downloads, make sure "Remove Played Downloads" is off and "Enable When Following" is turned on. You should also be following the specific podcast for automatic downloads to work.Still having trouble? It's possible that you haven't enabled the setting correctly or your iPhone's settings are not configured properly. Try syncing your podcasts to a device, such as an iPod, to see if that resolves the issue. If you're still stuck, consider using third-party software like ViWizard Audio Capture and ViWizard Apple Music Converter to help you download and convert podcasts into MP3s for offline listening.These tools can also help you manage your digital media library by optimizing file sizes and enhancing media workflows. With these solutions, you'll never have to worry about losing access to your favorite podcast episodes when you're out of range from a stable internet connection.Download Podcasts for Offline Listening on Your iOS DeviceOpen the pre-installed "Podcasts" app on your iPhone and navigate to the "Browse" section to find a podcast you're interested in. Tap the "+" icon next to an episode to add it to your library, then tap the cloud icon to start downloading. Go to the "Library" section to view all added podcasts, tap one to see its episodes, and tap "Downloaded Episodes" for offline access.By default, new episodes of subscribed shows are automatically downloaded, but you can change this in Settings > Podcasts > Download Episodes. You can also download only unplayed episodes with the "All Unplayed" setting.This feature is useful for travel or when you don't have internet connectivity, allowing uninterrupted listening. However, offline listening can take up storage space, so it's essential to clear your Podcasts storage and delete watched shows.To make the most of this feature, manage podcast subscriptions, add and delete shows as needed, and adjust playback speed with a sleep timer if you want to listen at a faster pace.To avoid using up your iPhone's data when listening to podcasts, download them directly onto your device instead. You can do this by subscribing to your favorite shows while connected to Wi-Fi and then enjoying the episodes offline. Here's how: Open the Podcasts app on your iPhone, find a show or episode you like, and tap "Subscribe." Then, go to the Library and select the show or episode you've just subscribed to. Click on it and choose "Available Episodes," followed by the plus button next to each item you want to download. When the plus icon turns into a cloud icon, hold down on it until a menu appears, then select "Download Episode." Wait for the podcast to finish downloading onto your iPhone.Alternatively, if you already have your favorite podcasts saved on your computer or another iOS device, you can use EaseUS MobiMover software to transfer them to your iPhone. This tool allows you to share files between devices, manage content from your computer, and even back up and restore iDevice data. It also supports transferring other file types like photos, videos, audio files, contacts, messages, and more.To download podcasts from a computer using EaseUS MobiMover: Connect your iPhone to your computer (Mac or PC), run the software, and navigate to "Content Management > Podcasts." Click on "Add Contents" to select the podcasts you want to transfer. After that, MobiMover will automatically start downloading the podcasts onto your iPhone. Once it's done, go to the Podcasts app on your iPhone and enjoy the episodes offline.Using EaseUS MobiMover to Enhance Your Podcast LibraryYou can easily download podcasts on an iPhone, but there are other ways to expand your collection. One tool that can help is EaseUS MobiMover. This one-stop solution allows you to transfer podcasts from another device, download online podcasts, and more.Commission regulations aside, navigating the world of podcasting can be overwhelming, especially for newcomers. With hundreds of thousands of options available online, it's easy to get lost in the vast array of topics, from sports and history to space exploration and gastronomy. Fortunately, various apps are available for both iOS and Android devices that simplify the process of downloading episodes automatically and sorting them efficiently.These "podcatchers" are often cheap or free and can be used to access a comprehensive library of podcasts. A good podcatcher should provide easy listening options, such as a clean and user-friendly interface, making it simple to browse through trending podcasts, featured shows, and popular episodes. Many apps also offer search functionality, allowing users to find specific programs.One of the most efficient features of podcast apps is their ability to allow subscribers to download new episodes automatically, without having to manually download individual episodes each time. With a tap of a button, users can subscribe to podcasts and receive alerts when new episodes become available.Some podcatchers also offer additional options, such as the ability to sort episodes, manage archives, or even speed up or slow down audio playback. While there are many podcast apps available, not all of them are created equal, and some stand out from the rest.But everything changed with Google Podcasts' release, bringing a sleek design and access to millions of shows. Although it's a bit limited on features for now, Google is rapidly adding missing capabilities, and the app's integration with Assistant more than makes up for it. Just ask your Assistant to play the latest episode from any podcast - done.Google Play's Castbox (free/in-app purchases) is another top contender, winning multiple awards at Google's annual Play Awards. The creators' experience with Podcast Player has led them to create an all-in-one podcast app that boasts a clean layout and easy access to over a million podcasts. Cloud syncing and Chromecast/Amazon Echo support are also available. Unfortunately, the free version comes with ads, but you can bypass them for $1/month.If you're a podcaster yourself, Castbox offers hosting, advertising, and unlimited storage services. iOS users have a few options to choose from, including PocketCasts (Free/$1 monthly subscription) which is available on most platforms and has over 300,000 podcasts at its disposal. The app's clean design makes it easy to use, with features like notifications for new episodes, voice balance, playback speed, and streaming capabilities.For those looking for a more premium experience, PocketCasts offers an additional $1/month or $10/year subscription, giving you access to cloud storage and desktop support. iOS users may prefer Overcast (Free/$10 monthly subscription), which boasts a minimalist design and features like customizable playlists, voice normalizing, and variable playback speeds. The app also has a sleep timer and an extensive library of podcasts.Discovering new podcasts is straightforward. The app also supports Apple Watch, making it an excellent option for fans of Apple devices. Although some users may prefer the Premium version, which offers ad-free listening, the free version of the app is still a great choice.Stitcher and Apple Podcasts are two popular options available on iOS devices. While Stitcher provides the essential features required for podcast listeners, such as subscribing to podcasts and creating playlists, it lacks some useful features like sleep timers. However, its premium version offers additional content and ad-free listening at an affordable price.On the other hand, Apple's native Podcasts app allows users to discover and subscribe to various podcasts directly on their iOS device. Although it can be a bit challenging to navigate, creating playlists or deleting episodes is relatively easy. Nevertheless, it may not offer the same level of convenience as apps like Overcast.For those looking for a more traditional way to download and listen to podcasts, manually browsing websites to find the desired episode is still an option. Users can then save the episode directly to their computer's hard drive or copy/paste it onto their Android device.The episode should now be on your computer, where you can access it with any media player compatible with its file type. To transfer it to your Android device, connect it to your computer and browse through your phone's files and folders. Typically, an 'Android devices will usually have a folder marked "Podcasts," which is the ideal location for saving podcasts. Copy the episode from your computer, then paste it into the 'Podcasts' folder on your phone. The file should now be available on your device, allowing you to listen without relying on Wi-Fi or cell signal via any compatible audio app. For Android users, Google Podcasts is a recommended option, even if you don't utilize its listening library features. Manually downloading individual episodes can be useful for occasional podcast listeners or those archiving specific files, but it may become overly time-consuming for frequent listeners. A more efficient approach would be to use a dedicated podcast app, which saves both time and sanity for regular listeners. On the other hand, manual downloads allow you to access podcasts in areas with no internet connectivity. Loading multiple episodes is comparable to downloading an entire library of e-books for offline reading. If planning to record your own podcast, refer to our comprehensive guide for expert tips on avoiding common mistakes. Not all podcasts are created equal; browsing through categories can lead to choice overwhelm. For a curated selection, explore our list of top-recommended podcasts that balance quality and variety.

Can you download podcasts on iphone. Where to download podcasts on iphone. How do you download podcasts to your iphone. How do i download podcasts to my phone.