

84 Wheeler Road  
Winter Park, CO 80482

Amethyst  
& CO

x



Sojourn | Interior Design Collection  
Graysill Floor Plan

# Entry & Hallway

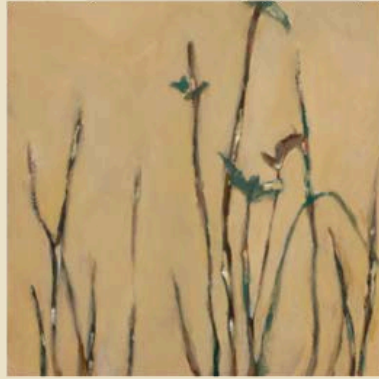
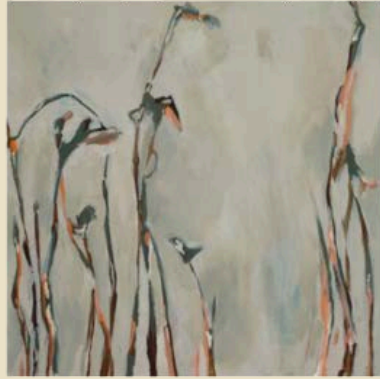

Art Work



Art Work



Runner

# 1<sup>st</sup> Floor Guest/Rec Room

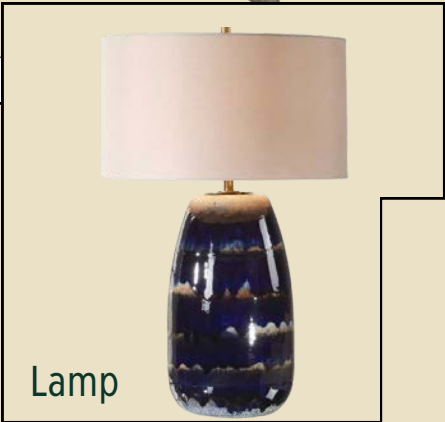
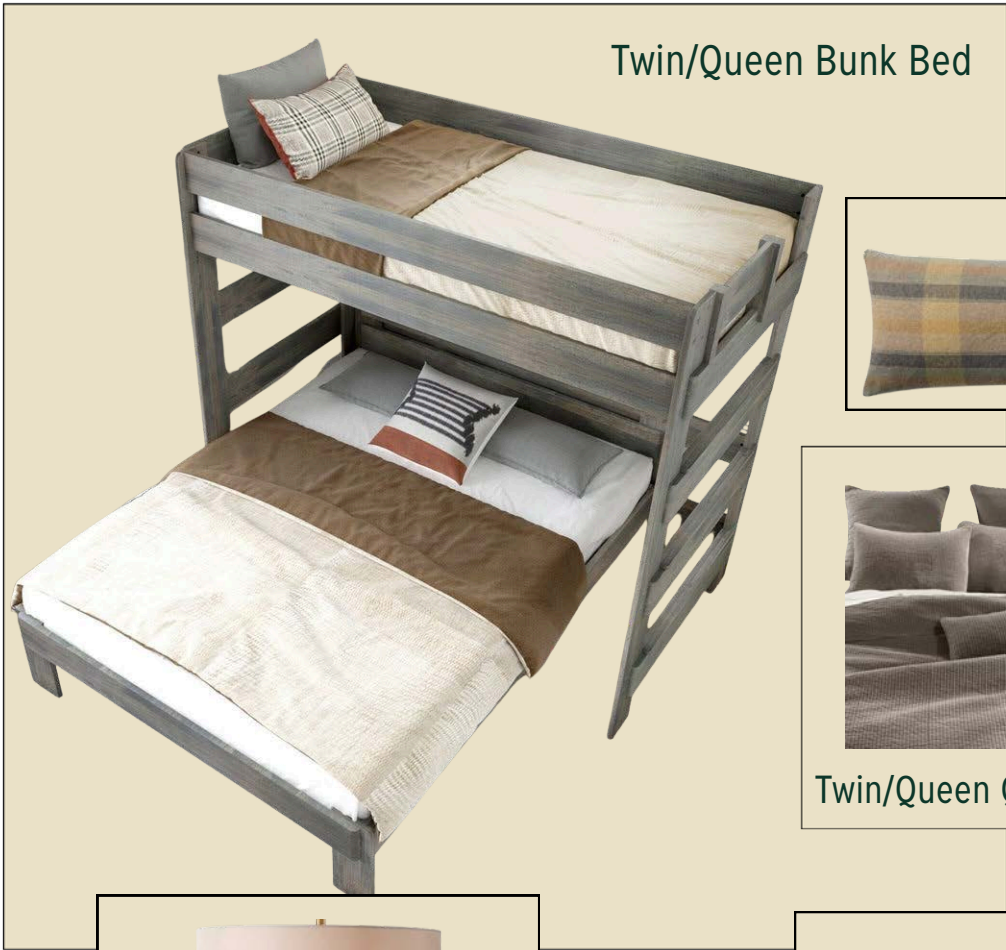

Living Room



Art Work

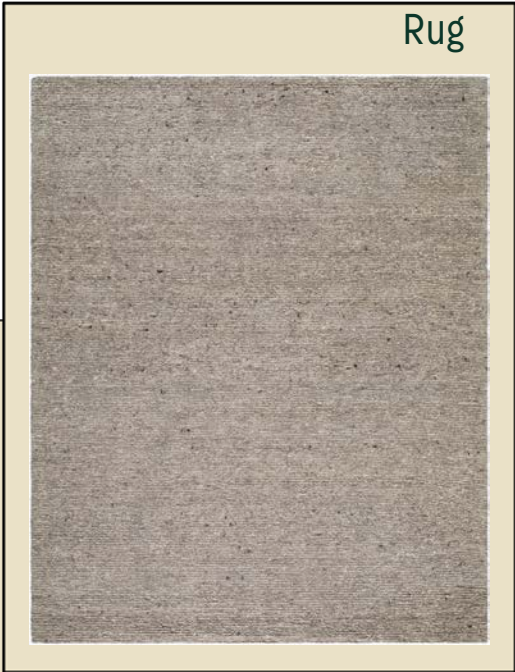

Rug



Side Table



Couch



Fabric For Couch



Coffee Table



Accent Piece - Magazine Rack

Dining Room



Counter Stool



Table

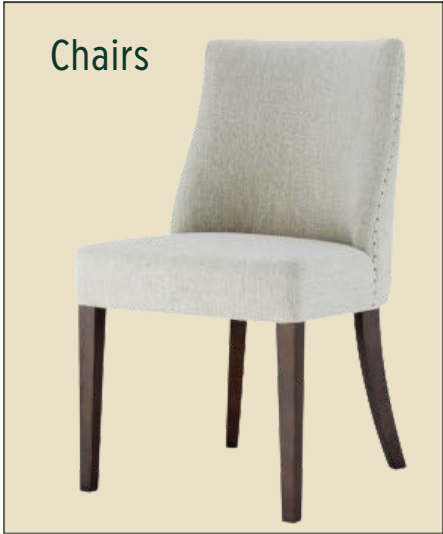

Chairs



Art Work



Art Work

# 3<sup>rd</sup> Floor Bedroom



Lamp



Accent Pillow

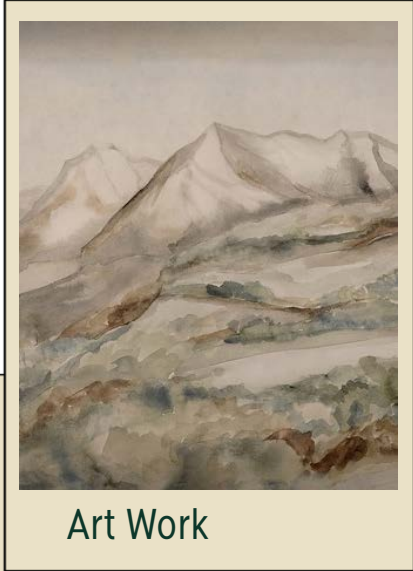

Art Work



Nightstand



Queen Size Bed

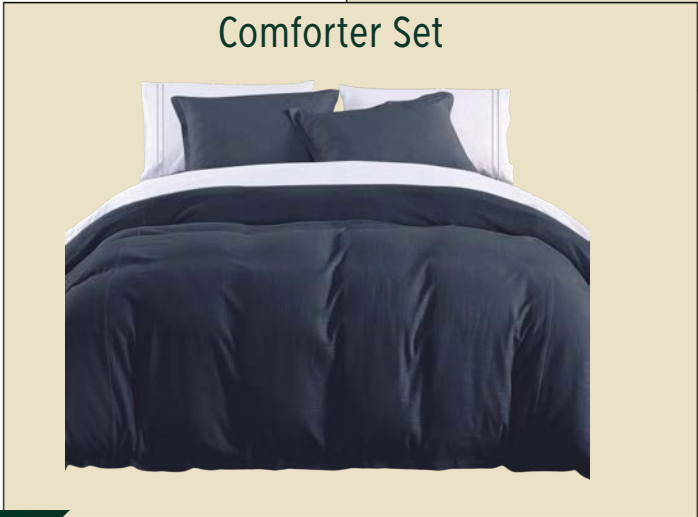

Comforter Set

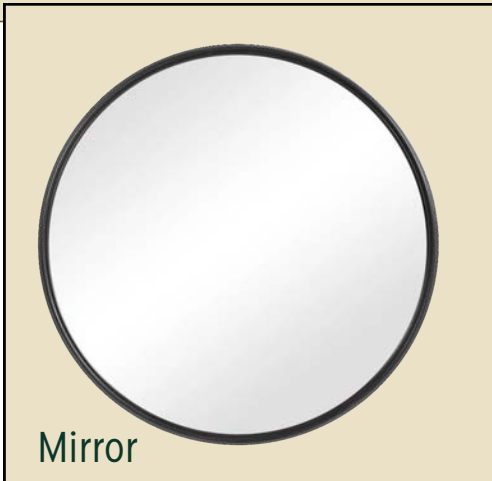

Mirror



Dresser

3<sup>rd</sup> Floor Primary Bedroom

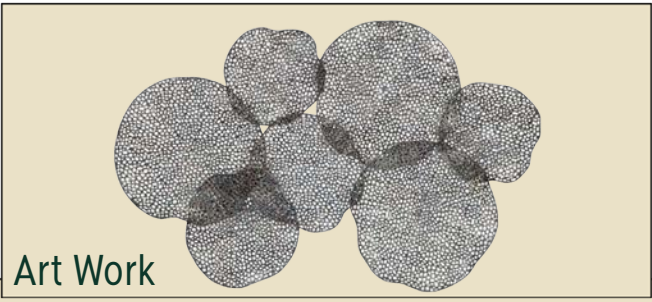
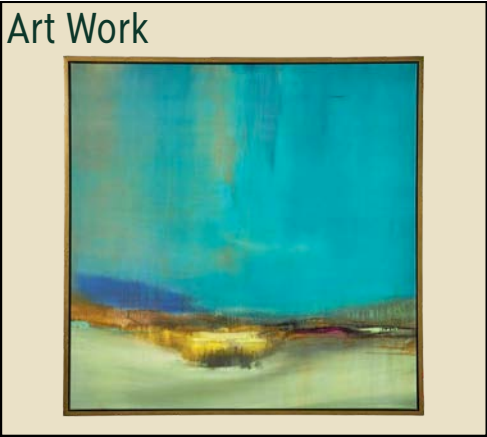



# SOJOURN

## Finishes

### GRAYSILL

84 Wheeler Road

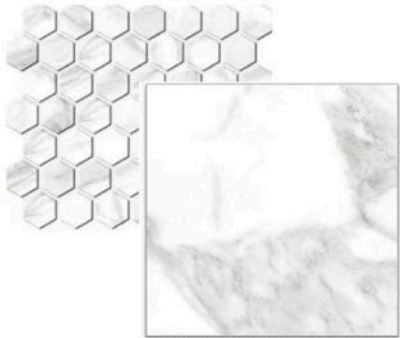

**FLOOR & SHOWER WALL TILE – DAL TILE "PERPETUO"**  
MARBLE-LOOK COLORBODY PORCELAIN TILE  
**COLOR: BRILLIANT WHITE PT21**  
**SIZE: 24" X 24"**



**SHAKER CABINET DOOR**  
**FINISH: PAINTED "HOUSE WHITE"**



**DINING ROOM CHANDELIER OPTION 1**  
AFX Glo 12" Wide LED Suspension Linear  
Pendant Model: GLOP4812L3001BK  
DIMENSIONS: 2-1/2" H X 12" WIDE X 48" LONG. CORD LENGTH: 108"



**NEW OPTION: SOAPSTONE MIST, MSI SURFACES**  
3CM (1-1/2" THICK) EASED & POLISHED EDGES

**KITCHEN: FULL HEIGHT BACKSLASH IN SOLID SURFACE**  
**PRIMARY BATHROOM: 8" BACKSPLASH**  
**GUEST BATHROOMS & POWDER ROOM: NO BACKSPLASH**



**KITCHEN PENDANT LIGHTING – OPTION 1**  
Visual Comfort Leo 12" Diameter 6022-848 SATIN BRASS & 6022-112 MIDNIGHT BLACK

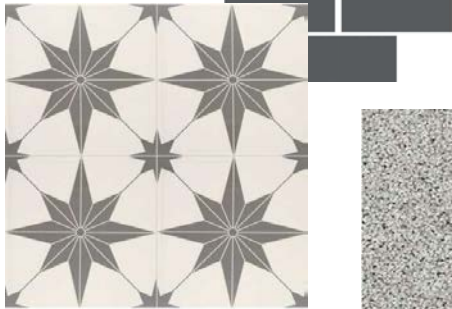

**FLOOR TILE: DAL TILE "MEMOIR" ENCAUSTIC**  
PORCELAIN FLOOR TILE PATTERN: JEWEL  
BLACK #ME17  
**SIZE: 12 X 12, 5/16" THICK**



**COLOR OPTION 2: DOGOBAH 909**  
MOHAWK "INTERSTELLAR I 3236"  
Residential Broadloom Carpeting 1/8 Pad



**GUEST BATH FLOORING: DAL TILE "SOCIETY" 12 X 24 LIGHT**  
POLISHED PORCELAIN TILE  
**COLOR: DISTRICT SLATE S049**



**DAL TILE "CORE FUNDAMENTALS-PRIME"**  
12" X 24" MATTE LIMESTONE LOOK  
**COLOR: DYNAMIC BEIGE RL21**



**KITCHENAID 22 cu. ft. 36-Inch Width**  
Counter Depth French Door Refrigerator  
with Interior Dispense and PrintShield™  
Finish Black Stainless Steel Model:  
KRFC302EBS H 70-1/8" X 35-3/4"W X 3/8" D



**TRIMLITE OR EQUAL APPROVED SPEC**  
SOLID CORE, PREHUNG SINGLE-PANEL SHAKER INTERIOR DOOR  
**PAINTED SEMI GLOSS**  
**TRICORN BLACK**



Main Living Areas (Including Powder Room), Stairs from 1<sup>st</sup> to 2<sup>nd</sup> Level, All Hallways

**OPTION 2**  
KENTWOOD Flooring Collection: Abode Tempo  
Brushed Oak "White Sand" Engineered Hardwood  
7-1/2"W x 1/2" x assorted up to approx. 75' planks



**UNDERMOUNT QUARTZ COMPOSITE KITCHEN SINK:**  
ESI QS1000 32" x 19" x 9" Deep  
BLACK 1393

84 Wheeler Road  
Winter Park, CO 80482

Amethyst  
& CO

x



Sojourn | Interior Design Collection  
Graysill Floor Plan