HAUS 1 EG-1

4.5-Zimmer-Wohnung (Typ 55)

H1.A.0.1
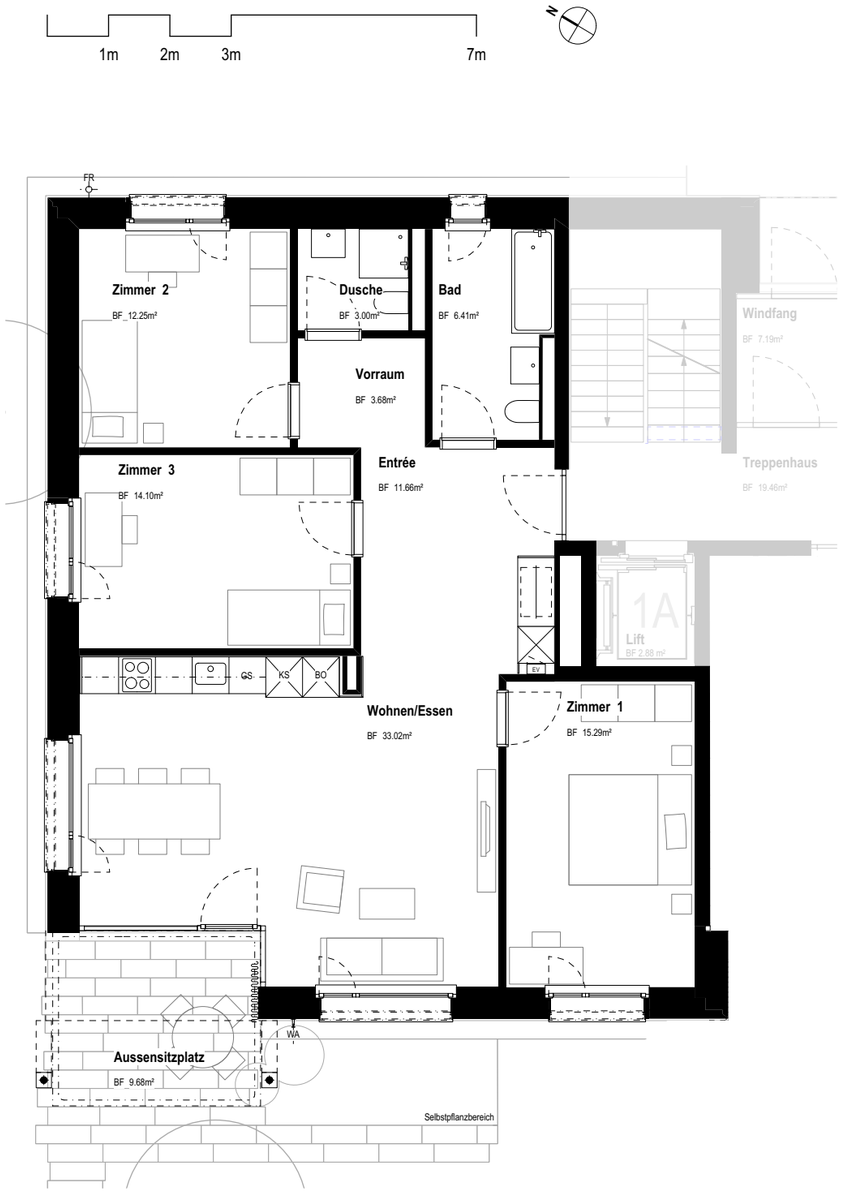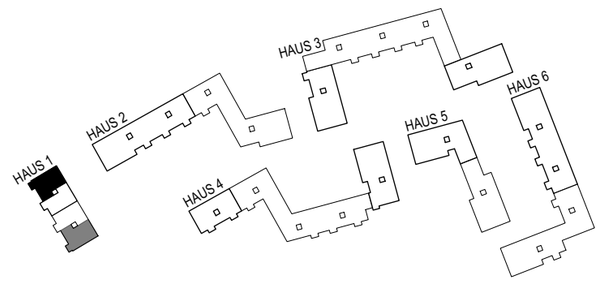
99.41 m2