Haus 4 EG

5.5-Zimmer-Wohnung (Typ 04)

H4.D.0.1
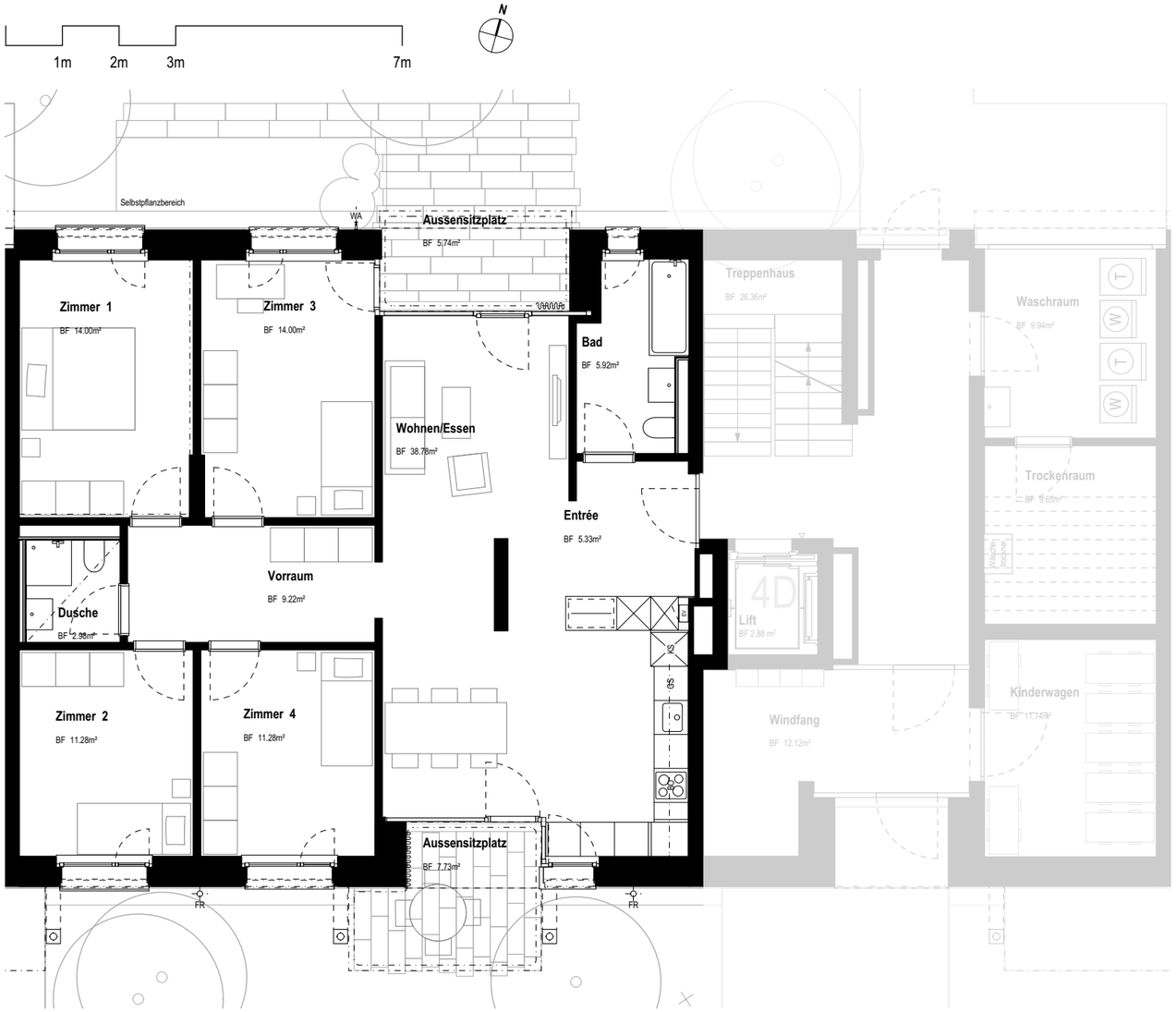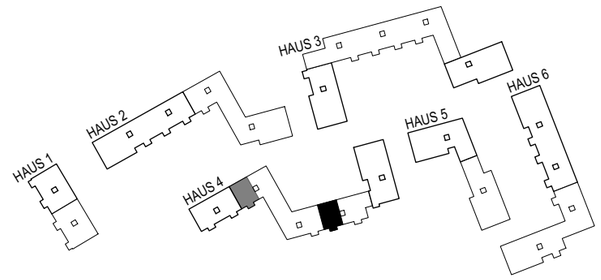
112.79 m2