Determining NYSRPA Classification for the 2026 Indoor Bullseye Pistol Championship

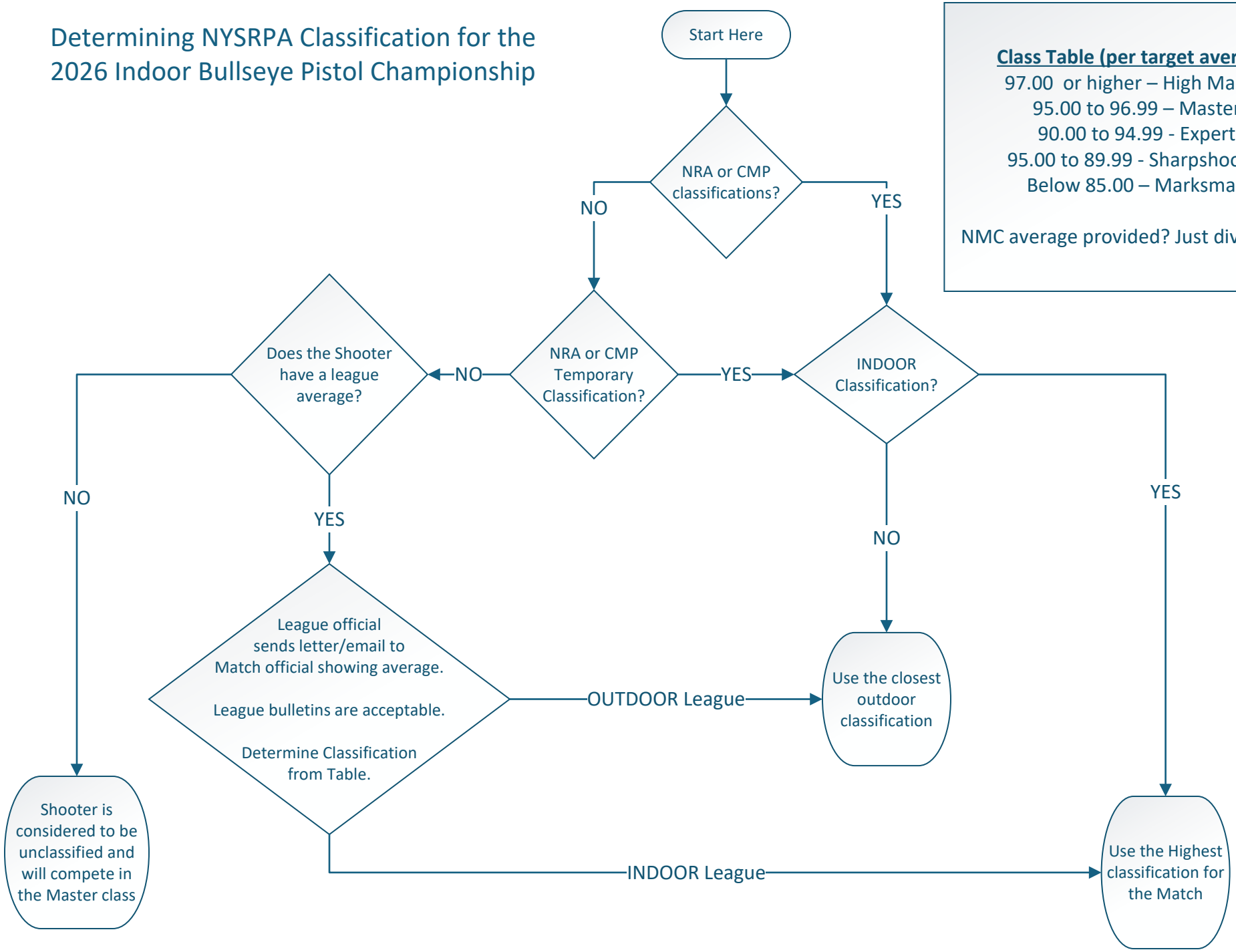

Class Table (per target average)

97.00 or higher – High Master
95.00 to 96.99 – Master
90.00 to 94.99 - Expert
95.00 to 89.99 - Sharpshooter
Below 85.00 – Marksman

NMC average provided? Just divide by 3.