



## GENERAL INFORMATION

VALTOR is a bold outdoor pendant distinguished by its sculptural curved frame and strong architectural presence. Crafted from stainless steel and paired with a frosted acrylic diffuser, it delivers controlled direct illumination while creating dramatic visual impact. Designed for exterior applications, VALTOR features IP65 protection, ensuring durability in demanding environments such as covered patios, terraces, and hospitality settings. Available in multiple sizes and finishes, it offers a balance of strength, performance, and refined outdoor elegance.

## SPECIFICATIONS

|                    |  |
|--------------------|--|
| Material           | Stainless steel  |
| Diffuser           | Acrylic, Frosted   |
| Diameter           | 12" / 18" / 24"  |
| Height             | 13" / 20" / 27"  |
| Light Source Type  | LED  |
| Power              | 12W / 15W / 20W  |
| Input Voltage      | 110-277V, 50-60 Hz   |
| LED Output         | 120 lm/W   |
| CCT                | 2700K / 3000K / 3500K / 4000K / 5000K                              |
| CRI                | 90   |
| Dimming & Driver   | Integral, 0-10V  |
| Light Distribution | Direct   |
| IP Rating          | IP 65  |
| Warranty           | 5 years  |
| Finishes           | 28 standard finishes<br>12 metallic finishes<br>Custom on request* |

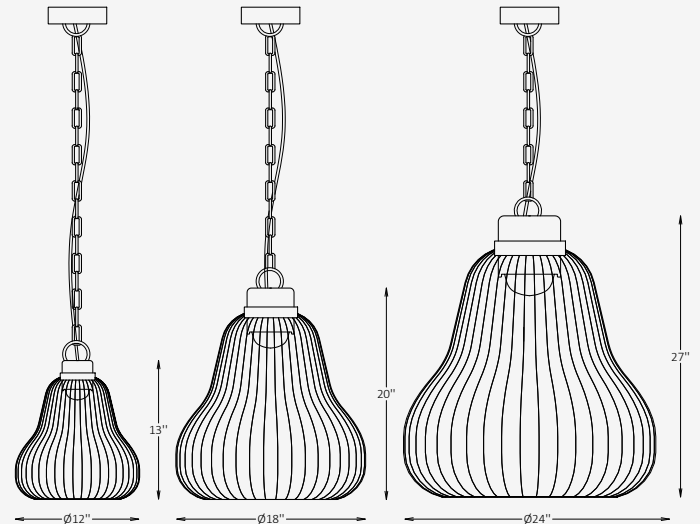

## OTHER VERSIONS AVAILABLE

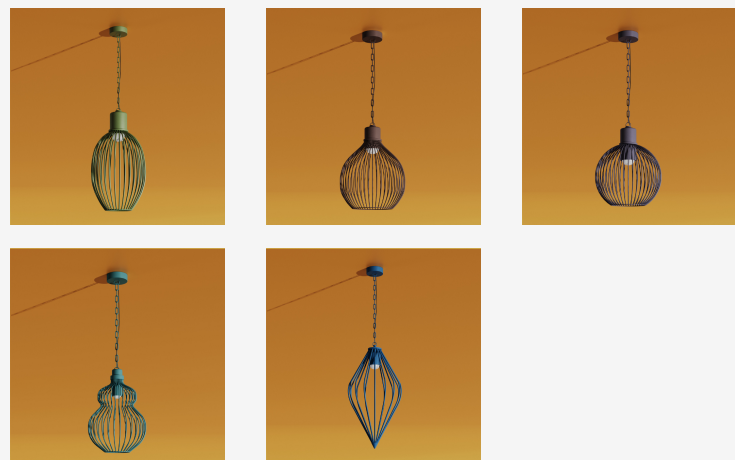

## CERTIFICATION



## Ordering Information

Select one item from each category below. If your desired option is unavailable, please contact our team for support or custom solutions.

| Code   | Diameter Ø / Height   | Material  | CCT   |
|--|---|---|---|
| <input checked="" type="checkbox"/> <b>VLR</b><br>Outdoor Pendant  | <input type="checkbox"/> <b>12</b><br>12" / 13"<br><input type="checkbox"/> <b>18</b><br>18" / 20"<br><input type="checkbox"/> <b>24</b><br>24" / 27"<br><input type="checkbox"/> <b>Cus</b><br>Custom on request | <input type="checkbox"/> <b>SS</b><br>Stainless Steel<br><input type="checkbox"/> <b>Cus</b><br>Custom on request | <input type="checkbox"/> <b>27</b><br>2700K<br><input type="checkbox"/> <b>30</b><br>3000K<br><input type="checkbox"/> <b>35</b><br>3500K<br><input type="checkbox"/> <b>40</b><br>4000K<br><input type="checkbox"/> <b>50</b><br>5000K |
| Wattage / Lumens   | Light Distribution  | Dimming   | Body Finish Option  |
| <input type="checkbox"/> <b>14</b><br>12 W / 1440 lm<br><input type="checkbox"/> <b>18</b><br>15 W / 1800 lm<br><input type="checkbox"/> <b>24</b><br>20 W / 2400 lm<br><input type="checkbox"/> <b>Cus</b><br>Custom on request               | <input checked="" type="checkbox"/> <b>DR</b><br>Direct   | <input type="checkbox"/> <b>NN</b><br>Non-Dimmable<br><input type="checkbox"/> <b>DM</b><br>0-10V                 | <input type="checkbox"/> <b>ST</b><br>Standard<br><input type="checkbox"/> <b>MC</b><br>Metallic<br><input type="checkbox"/> <b>Cus</b><br>Custom on request  |
| Finish Type  | Canopy Finish Option  | Suspension Option   | Stem/Chain Finish Option  |
| <input type="checkbox"/> <b>GL</b><br>Glossy<br><input type="checkbox"/> <b>MT</b><br>Matte  | <input type="checkbox"/> <b>ST</b><br>Standard<br><input type="checkbox"/> <b>MC</b><br>Metallic<br><input type="checkbox"/> <b>Cus</b><br>Custom on request  | <input type="checkbox"/> <b>RGS</b><br>Rigid Stem<br><input type="checkbox"/> <b>MCH</b><br>Metal Chain           | <input type="checkbox"/> <b>ST</b><br>Standard<br><input type="checkbox"/> <b>MC</b><br>Metallic<br><input type="checkbox"/> <b>Cus</b><br>Custom on request  |
| Stem/Chain Length  |   |   |   |
| <input type="checkbox"/> <b>L8</b><br>8"<br><input type="checkbox"/> <b>L16</b><br>16"<br><input type="checkbox"/> <b>L24</b><br>24"<br><input type="checkbox"/> <b>L32</b><br>32"<br><input type="checkbox"/> <b>Cus</b><br>Custom on request |   |   |   |

Project

Notes

# Finishes

## Standard finishes

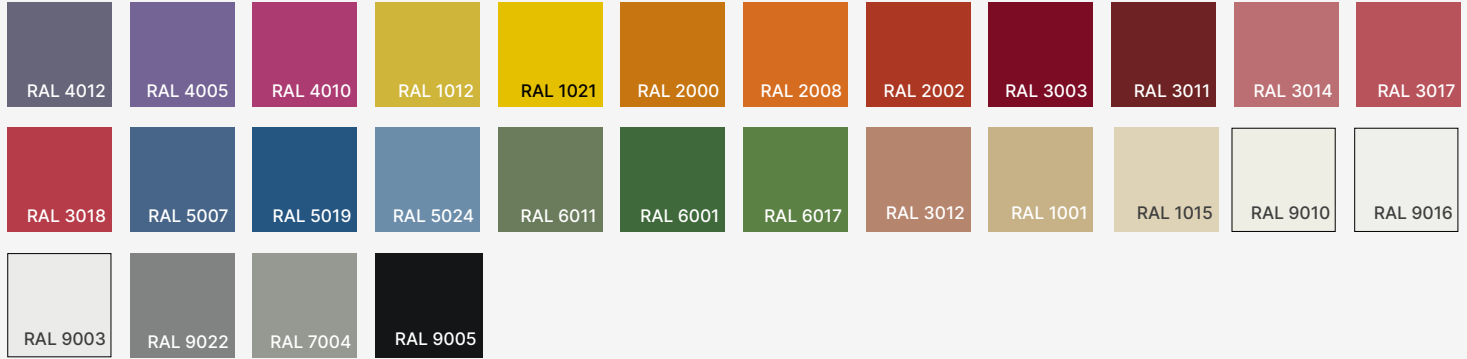

## Metallic finishes

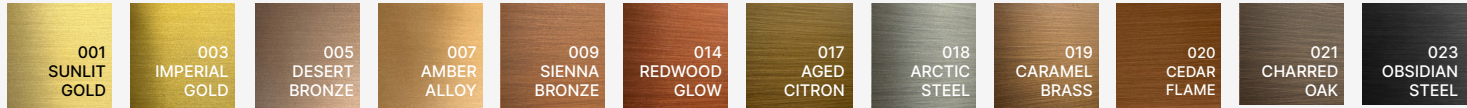

**RAL K7 CLASSIC COLORS (80-95% GLOSS):** RAL\_ \_ \_ \_

All RAL Classic colors are available with no setup fee.

On your specification submittal, choose your RAL color by entering the 4-digit RAL code (e.g., RAL 3003).

