

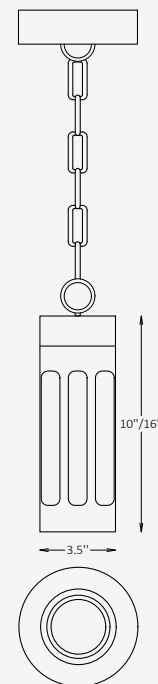

GENERAL INFORMATION

The Arboris Frosted P is an outdoor pendant luminaire that combines timeless design with functional illumination. Featuring a frosted acrylic diffuser within an extruded aluminum body, it delivers uniform, 360° ambient light suited for exterior dining, terrace, and hospitality environments. Built for durability with an IP65 rating, Arboris Frosted P harmonizes architectural precision with refined aesthetics, available in a wide range of standard, metallic, and wood-effect finishes to complement any outdoor concept.



SPECIFICATIONS

Material	Extruded Aluminum
Lens	Frosted, Acrylic
Diameter	3.5"
Height	10" / 16"
Light Source Type	LED
Power	10W / 18W / 23W
Input Voltage	110-277V, 50-60 Hz
LED Output	48 lm/W
CCT	2200K / 3000K / 3500K / 4000K / 5000K
CRI	90
Dimming & Driver	Integral, 0-10V
Light Distribution	Soft Diffused 360°
IP Rating	IP 65
Warranty	5 years
Finishes	28 standard finishes 8 wood-effect finishes 12 metallic finishes Custom on request*
Operating Temp.	-25°C to +45°C (-13°F to +113°F)

OTHER VERSIONS AVAILABLE

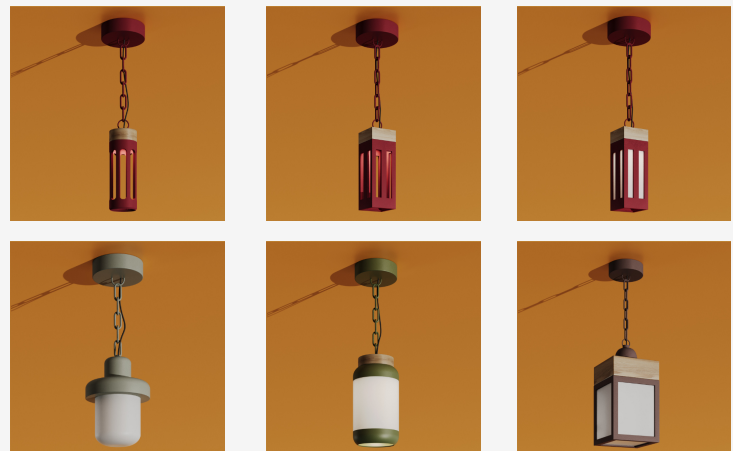

CERTIFICATION



Ordering Information

Select one item from each category below. If your desired option is unavailable, please contact our team for support or custom solutions.

Code	Diameter Ø	Height	Material
<input checked="" type="checkbox"/> ARBF-P Outdoor Pendant	<input type="checkbox"/> 3 3.5" <input type="checkbox"/> Cus Custom on request	<input type="checkbox"/> 10 10" <input type="checkbox"/> 16 16" <input type="checkbox"/> Cus Custom on request	<input type="checkbox"/> AL Extruded Aluminum <input type="checkbox"/> Cus Custom on request
CCT	Wattage / Lumens	Light Distribution	Dimming
<input type="checkbox"/> 22 2200K <input type="checkbox"/> 30 3000K <input type="checkbox"/> 35 3500K <input type="checkbox"/> 40 4000K <input type="checkbox"/> 50 5000K <input type="checkbox"/> Cus Custom on request	<input type="checkbox"/> 10 10W / 480 lm <input type="checkbox"/> 18 18W / 864 lm <input type="checkbox"/> 23 23W / 1104 lm <input type="checkbox"/> Cus Custom on request	<input checked="" type="checkbox"/> SD36 Soft Diffused 360°	<input type="checkbox"/> NN Non-Dimmable <input type="checkbox"/> DM 0-10V
Top Housing Finish Option	Main Body Finish Option	Canopy Finish Option	Suspension Option
<input type="checkbox"/> ST Standard <input type="checkbox"/> WE Wood effect <input type="checkbox"/> MC Metallic <input type="checkbox"/> Cus Custom on request	<input type="checkbox"/> ST Standard <input type="checkbox"/> WE Wood effect <input type="checkbox"/> MC Metallic <input type="checkbox"/> Cus Custom on request	<input type="checkbox"/> ST Standard <input type="checkbox"/> WE Wood effect <input type="checkbox"/> MC Metallic <input type="checkbox"/> Cus Custom on request	<input type="checkbox"/> RGS Rigid Stem <input type="checkbox"/> MCH Metal Chain
Stem/Chain Finish Option	Stem/Chain Length		
<input type="checkbox"/> ST Standard <input type="checkbox"/> MC Metallic <input type="checkbox"/> Cus Custom on request	<input type="checkbox"/> L8 8" <input type="checkbox"/> L16 16" <input type="checkbox"/> L24 24" <input type="checkbox"/> L32 32" <input type="checkbox"/> Cus Custom on request		

Project

Notes

Finishes

Standard finishes

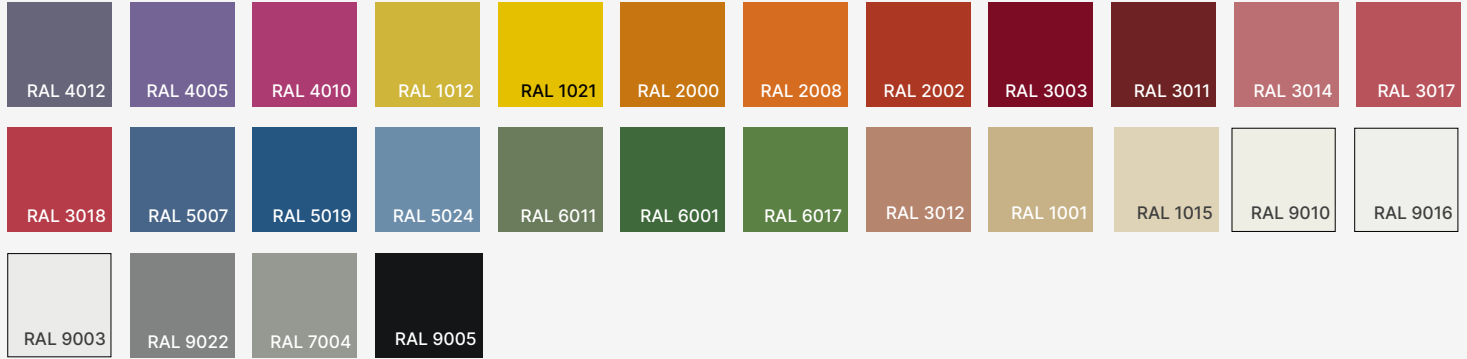

Wood-effect finishes



Metallic finishes

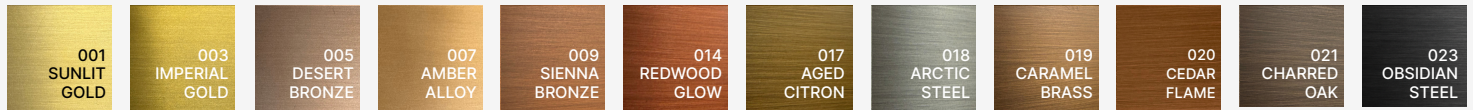

RAL K7 CLASSIC COLORS (80-95% GLOSS): RAL_ _ _ _

All RAL Classic colors are available with no setup fee.

On your specification submittal, choose your RAL color by entering the 4-digit RAL code (e.g., RAL 3003).

