

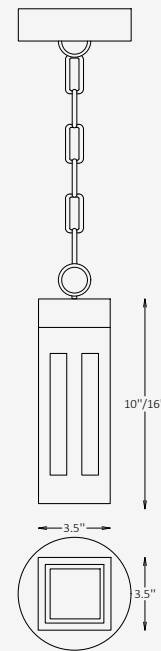

GENERAL INFORMATION

The Sylva Frosted P pendant brings architectural clarity to exterior spaces through a balance of form, light, and material. Its extruded aluminum structure paired with a frosted acrylic diffuser produces soft, uniform illumination with 360° symmetrical distribution. Engineered for outdoor performance with an IP65 rating, Sylva Frosted P enhances terraces, patios, and covered walkways with refined simplicity. Available in a broad palette of standard, metallic, and wood-effect finishes to complement diverse design concepts.



SPECIFICATIONS

Material	Extruded Aluminum
Lens	Frosted, Acrylic
Length / Width	3.5" x 3.5"
Height	10" / 16"
Light Source Type	LED
Power	10W / 18W / 23W
Input Voltage	110-277V, 50-60 Hz
LED Output	48 lm/W
CCT	2200K / 3000K / 3500K / 4000K / 5000K
CRI	90
Dimming & Driver	Integral, 0-10V
Light Distribution	Soft Diffused 360°
IP Rating	IP 65
Warranty	5 years
Finishes	28 standard finishes 8 wood-effect finishes 12 metallic finishes Custom on request*
Operating Temp.	-25°C to +45°C (-13°F to +113°F)

OTHER VERSIONS AVAILABLE

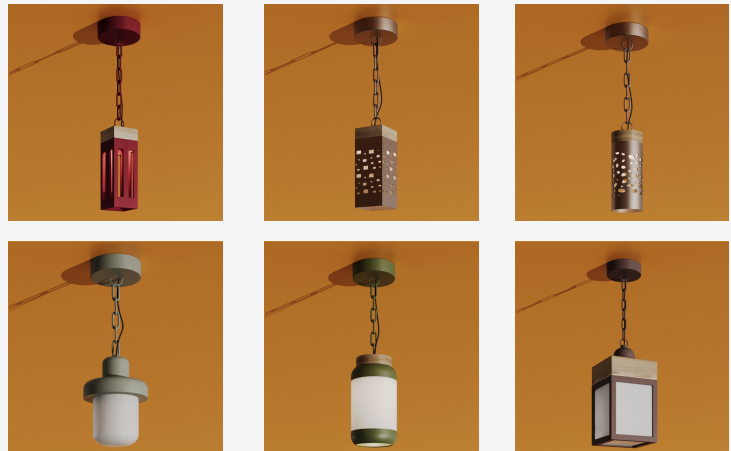

CERTIFICATION



Project

Notes

Ordering Information

Select one item from each category below. If your desired option is unavailable, please contact our team for support or custom solutions.

Code	Length / Width	Height	Material
<input checked="" type="checkbox"/> SLVF-P Outdoor Pendant	<input type="checkbox"/> 3 3.5" <input type="checkbox"/> Cus Custom on request	<input type="checkbox"/> 10 10" <input type="checkbox"/> 16 16" <input type="checkbox"/> Cus Custom on request	<input type="checkbox"/> AL Extruded Aluminum <input type="checkbox"/> Cus Custom on request
CCT	Wattage / Lumens	Light Distribution	Dimming
<input type="checkbox"/> 22 2200K <input type="checkbox"/> 30 3000K <input type="checkbox"/> 35 3500K <input type="checkbox"/> 40 4000K <input type="checkbox"/> 50 5000K <input type="checkbox"/> Cus Custom on request	<input type="checkbox"/> 10 10W / 480 lm <input type="checkbox"/> 18 18W / 864 lm <input type="checkbox"/> 23 23W / 1104 lm <input type="checkbox"/> Cus Custom on request	<input checked="" type="checkbox"/> SD36 Soft Diffused 360°	<input type="checkbox"/> NN Non-Dimmable <input type="checkbox"/> DM 0-10V
Top Housing Finish Option	Main Body Finish Option	Canopy Finish Option	Suspension Option
<input type="checkbox"/> ST Standard <input type="checkbox"/> WE Wood effect <input type="checkbox"/> MC Metallic <input type="checkbox"/> Cus Custom on request	<input type="checkbox"/> ST Standard <input type="checkbox"/> WE Wood effect <input type="checkbox"/> MC Metallic <input type="checkbox"/> Cus Custom on request	<input type="checkbox"/> ST Standard <input type="checkbox"/> WE Wood effect <input type="checkbox"/> MC Metallic <input type="checkbox"/> Cus Custom on request	<input type="checkbox"/> RGS Rigid Stem <input type="checkbox"/> MCH Metal Chain
Stem/Chain Finish Option	Stem/Chain Length		
<input type="checkbox"/> ST Standard <input type="checkbox"/> MC Metallic <input type="checkbox"/> Cus Custom on request	<input type="checkbox"/> L8 8" <input type="checkbox"/> L16 16" <input type="checkbox"/> L24 24" <input type="checkbox"/> L32 32" <input type="checkbox"/> Cus Custom on request		

Project

Notes

Finishes

Standard finishes

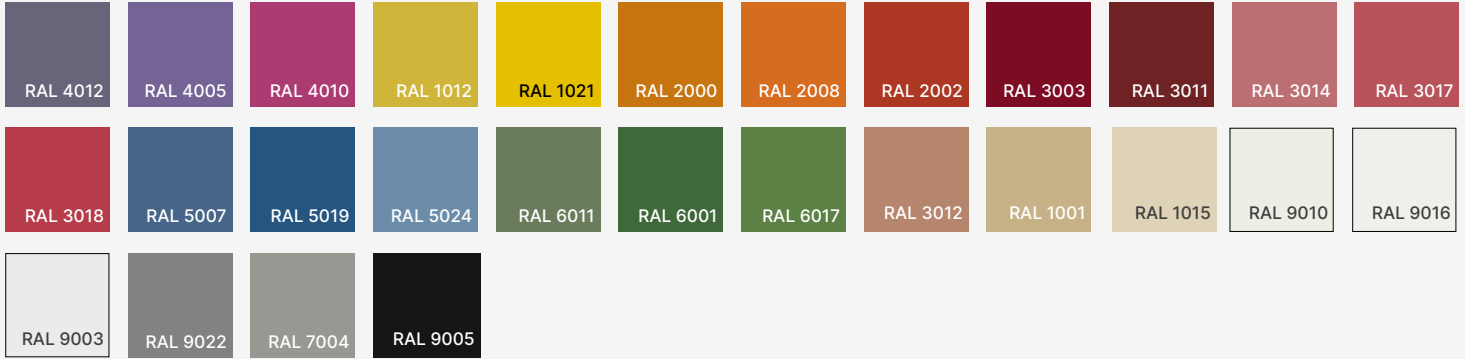

Wood-effect finishes



Metallic finishes

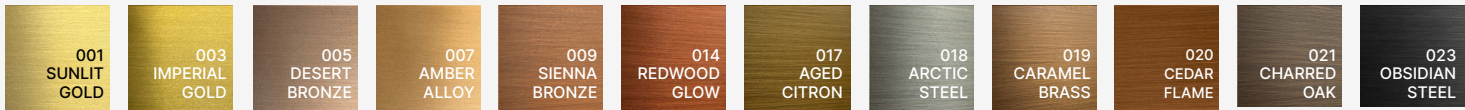

RAL K7 CLASSIC COLORS (80-95% GLOSS): RAL_ _ _ _

All RAL Classic colors are available with no setup fee.

On your specification submittal, choose your RAL color by entering the 4-digit RAL code (e.g., RAL 3003).

