



# SLOOMOO MINIMOO

## PHILADELPHIA-AREA PARTY PACKAGES

Inside the Plaza at King of Prussia Mall  
160 North Gulph Road, King of Prussia, PA  
(Second Floor / Next to H&M)



**Sloomoo** is a slime-filled, interactive experience that feels like **joy**.

Dive into the most **#satisfying**, **handmade slime textures**, mesmerizing **colors**, **delicious scents**, soothing **ASMR**, and screen-free, hands-on **PLAY**.

Whether you're a kid or a kid-at-heart, every moment at Sloomoo ignites **playfulness**, **creativity**, and **connection**.

Sloomoo is the perfect place for **Birthdays and Celebrations** for kids *and* kids-at-heart. Sloomoo's world inspires escape, letting stress go, and joy.

Guests literally dig in with their hands (alcohol wipes are aplenty) - adding slime to the ever-growing **Sloomoo & Repeat Slime Wall**, catapult slime with the **Sloomoo Slingshot**, and indulge in **the famous Sloomoo Slime Bar**, where you customize your own slime by picking your texture, scent, color, and charms. There are millions of combinations!

No one does a party like Sloomoo!



# PARTY OPTIONS

Make your experience MORE memorable with our  
**Private Party Room, Slimetender Guides, Slimey Swag Bags, and Add-ons**

The party room includes Sloomoo napkins, cups, plates, utensils, candles, chairs, tables, and Bluetooth speakers

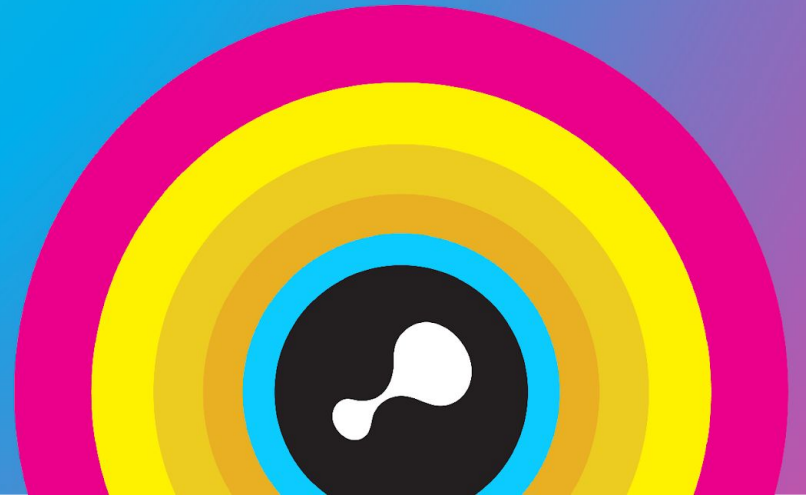
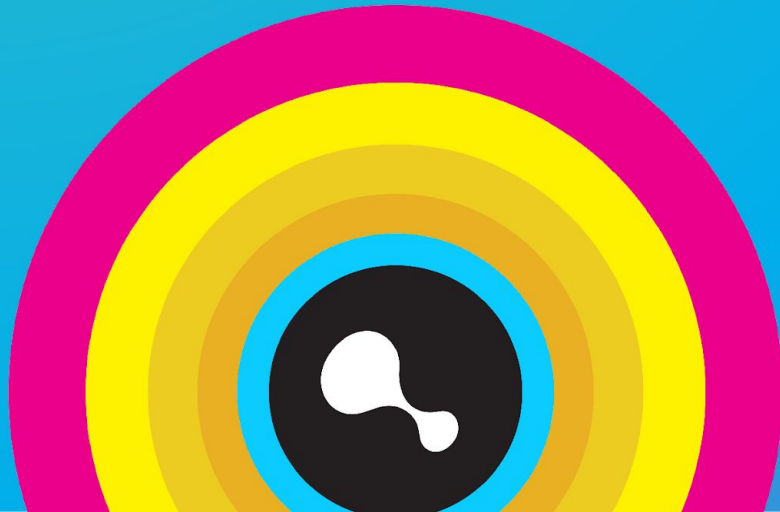

# Club Sloomoo Party Room

(max capacity ~30 kids)

SQUEEZE  
IT

A blue, blob-like character with large eyes and a red tongue sticking out, positioned below the text 'SQUEEZE IT'.

POKE  
IT

A yellow, round character with a red party hat and a single eye, positioned below the text 'POKE IT'.

SQUISH  
IT

A red, round character with a single eye and a smiling mouth, positioned below the text 'SQUISH IT'.



# Sloomoo Slime Party



## Private party room rental

(Includes table setting & clean up)

## VIP guided tour Sloomoo experience

Includes general admission tickets & (1) VIP Tour Guide

## Custom Slime to take home

Made at our DIY Slime design bar

## Clay Creator Sculptor Kit

## Unlimited Soda, water, and juice

provided in the party room

**\$55 Per-Child**

**\$20 Per-Adult**

Two complimentary adult tickets for every 10 kids

**90 minute Party**



## ENHANCE YOUR EXPERIENCE!

**Sensory Table Decor — \$15/minor**

Squishy Toys, Coloring Books, Sloomoo stickers, Friendship Bracelets

**Mascot Appearance — \$100**

20-minute Appearance

**Pizza Party — \$7/person**

2 cheese slices per person



# Ultimate Slime Party

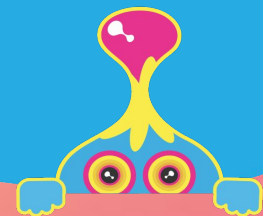

- **Private party room rental**

(Includes table setting & clean up)

- **VIP guided tour Sloomoo experience**

Includes general admission tickets for the group & (1) VIP Tour Guide

- **Private Slime-Making Class**

Learn to make your own Sloomoo Slime from scratch with an expert instructor!

- **2 Custom Slimes to take home**

Made at our DIY Slime design bar & in slime-making class

- **Clay Creator Sculptor Kit**

- **Unlimited Soda, water, and juice**

provided in the party room

**90 minute Party**

**\$75 Per-Child**

**\$20 Per-Adult**

Two complimentary adult tickets for every 10 kids



# Experience Enhancers & Upgrades!

## Private Slime-Making Class

Learn to make your own Sloomoo Slime from scratch! An expert Slimetender instructor guides your party through the step-by-step butter slime-making process, thanks to Elmer's glue and our signature, pillow soft clay!

(Choice of Theme: Sweets & Treats, Mythical Creatures, or Sports themed!)

**\$20 Per-Person**

(10 guests minimum / 30 mins experience)

## Sloomoo Mascot Appearance

Surprise your special guest with VIP Happy Birthday Wishes from our one-and-only Sloomoo Mascot! (birthday singing & photo ops!)

**\$100** (20-minute mascot appearance session)

## Sensory Table Activities & Decor

Sloomoo squishy toys, Sloomoo coloring books with markers/crayons/sticker packs, and Sloomoo friendship bracelets

**\$15 Per-Person** / requires party room res



# Gift Bags and other Add-Ons

## Fun Goodie Bag

Includes: Happy Birthday Vanilla Cupcake Slime, Hope Slime, Sweets & Treats Charm Pack, & Activator  
**\$25 per bag**

## Party Goodie Bag

Includes: Birthday Cake Pop, Happy Birthday Vanilla Cupcake Slime, Hope Slime, Sweets & Treats Charm Pack, & Activator  
**\$35 per bag**

## Extravaganza Goodie Bag

Includes:  
I Love You S'more Slime, Head in the clouds Slime, Crazy Cake Shake Slime, Happy Birthday Vanilla Cupcake Slime, Hope Slime, Puffy Sticker Pack, Sports + Mythical Creatures + Sweets & Treats Charm Pack, & Activator Bottle, all wrapped in our pink Sloomoo gift bags!

**\$75 per gift bag**



**\*ALL ITEMS  
ARE PRESENTED IN  
OUR PINK, CANVAS,  
SLOOMOO BAG**

# Sloomoo Toys, Swag, & Merch!

## Birthday Cake DIY Topper Kit

Your very own mini Smash N Slime Birthday Cake!

Includes: Clear Slime, Rainbow Beads, Sprinkles, Charms, & Birthday Cake Topper

**\$10 per Kit**

## Sloomoo Squishies

Sensory toys that triple as decor, interactive toys, and a takeaway party favor!

**\$5 per Small squishy / \$20 per Large squishy**

## Zodiac Sign x Sloomoo Slime Jar

For our astrology lovers, this custom Zodiac Slime showcases your guest of honor's star sign on full display!

**\$15 per Slime Jar**

## Toppings Bar

Take even more Sloomoo home with additional toppings to enhance your DIY Slime Bar creations!

Includes: Instant snow, floam beads, Victory Pellets, sprinkles, & charms!

**\$5/minor (requires Party Room res)**

## Sloomoo Swag / Merch

T-Shirts, Sweatshirts, Hats, Socks, Aprons, Cross Body Bags, Fanny Packs, graphic novel, and more!

**Pricing varies / seasonal inventory**





# Zodiac Signs



## Aries

(3/21 - 4/19)

Color: Orange & White

Scent: Cinnamon Sugar  
Donut



## Taurus

(4/20 - 5/20)

Color: Turquoise & Brown

Scent: Vanilla Ice Cream



## Gemini

(5/21 - 6/20)

Color: Red & Yellow

Scent: Lemon Bar



## Cancer

(6/21 - 7/22)

Color: White

Scent: Vanilla



## Leo

(7/23 - 8/22)

Color: Gold

Scent: Mango



## Virgo

(8/23 - 9/22)

Color: Pink & Purple

Scent: Lavender Scent



## Libra

(9/23 - 10/22)

Color: Pink & Blue

Scent: Salt Water Taffy



## Scorpio

(10/23 - 11/21)

Color: Black & Red

Scent: Black Cherry



## Sagittarius

(11/22 - 12/21)

Color: Blue

Scent: Cherry



## Capricorn

(12/22 - 1/19)

Color: Turquoise

Scent: Christmas Tree



## Aquarius

(1/20 - 2/18)

Color: White & Blue

Scent: Spearmint Eucalyptus



## Pisces

(2/19 - 3/20)

Color: Blue

Scent: Ocean Breeze



# PARTY FAQ's

- **Do Adults/Parents need to pay if they are attending the party?**

Two complimentary Adult tickets are included the 10 guest minimum reservation.

All other Adults attending the party are charged for required General Admission Sloomoo Institute Entry Tickets (the Interactive Experience is enjoyable for every age group, so we encourage as many parents as possible to join in on all the fun sensory play!)

- **When time can I arrive to set-up the reserved party room?**

Earlier arrival time for client setup / decorating the private party room is permitted by request only (fees apply), and the permitted setup time-slot window is dependent upon availability, prior to your events contracted start time.

- **Can I bring my own food or birthday cake?**

If you would like to provide your own favorite food and/or birthday cake for the party group, **you are allowed to do so as long as a private party room has been contracted and reserved.**

We suggest food delivery 30 minutes after the start of your event based on our standard event timeline. Please note that we do not provide freezers/fridges for any dessert or food that needs to be kept chilled. **NOTE: F & B is not permitted in any other space throughout the Sloomoo MiniMoo Experience (ONLY permitted in private party room)**

- **Does Sloomoo provide utensils for F & B service?**

Party Room Reservations do include our provided **Sloomoo branded service ware** (disposable napkins, cups, plates, and plastic utensils!)

- **Are decorations allowed?**

If you have **contracted a private party room, you are also welcome to bring your own party room decorations, within reason** (such as balloons, birthday streamers, and/or banners)



# PARTY FAQ's

- **How long is the duration of a party?**

Standard Event Timeline is 90 Minutes.

Please note that requesting a lower number of total party timeline hours does not affect or change the per-person package price (\$ remains the same either way!)

Time Slots: (\*dependent upon remaining availability, and may be able to accommodate an earlier or later start time upon request\*)

Friday:

Flexible Timing

Sunday:

11AM - 12:30 PM

1:00 PM - 2:30 PM

3:00 PM - 4:30 PM

Saturday:

10 AM - 11:30 AM

12 PM - 1:30 PM

2:00 PM - 3:30 PM

4:00 PM - 5:30 PM

6:00 PM - 7:30 PM

We can also accommodate weekday parties by request

- **What if my final guest count is TBC / I'm still waiting on some RSVP responses?**

We can add on your additional guests who may later RSVP as 'Yes attending' - if the guest count goes up at any point, we will adjust/increase the attendee numbers on your event details & booking documents accordingly!

\*Please Note: Final Guest Count is required 2 weeks out prior to the event date\*

- **Who is required to sign entry Waivers?**

All guests coming into the venue will be required to fill out a waiver, which will be provided to you to share with the parents of the kids attending the party, during the contract booking phase