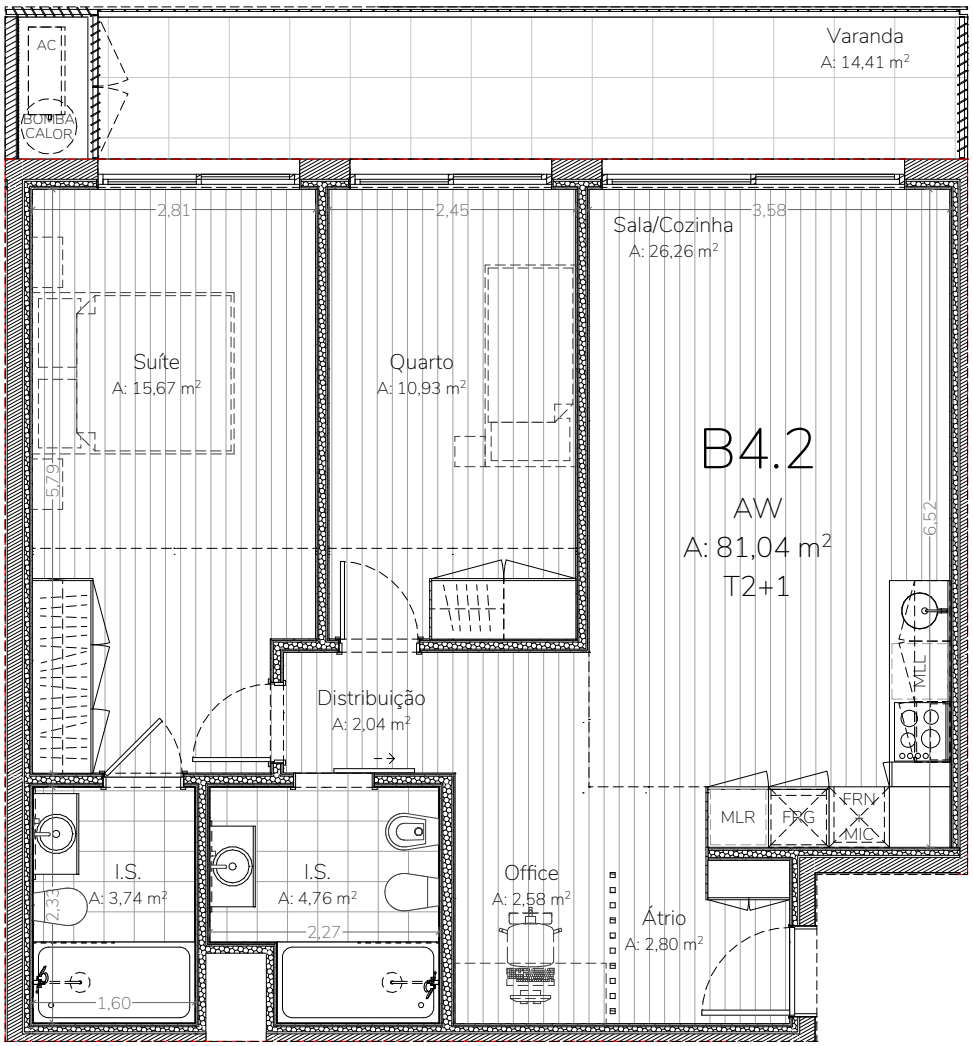

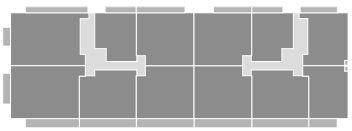

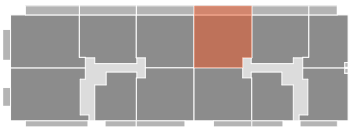

JARDINS DA SEARA
ACER PALMATUM

Rua Antero Quental | Rua José Saramago
Oliveira do Douro - V. N. de Gaia
LOTE 6

Piso 4 — **Fracção B4.2**
Localização

T2 Office
Tipologia

81,04 m²
Área bruta

14,41 m²
Área varanda | terraço

comercialização
CHAVE NOVA
SINTA-SE EM CASA

promotor
JARDINS DA SEARA
A NATUREZA À SUA PORTA

autor
DCM_ARQUITECTO