Particular Materials SRL
via Umberto I°, 134 Int.4
35020 Casalserugo (PD) – Italy
Last review: 09/2026

Technical Data Sheet

PRODUCT INFORMATION

Product Name	Lanthanum Strontium Manganite (LSM)
Synonym	Lanthanum Strontium Trioxomanganate
CAS Number	108916-22-9
Formula	$La_{0.5}Sr_{0.5}MnO_3$
Molecular Weight	216.20 g/mol

PRODUCT PROPERTIES

Purity (XRF analysis)	> 99.5%
Particle size (XRD analysis)	15 nm (crystallites size)
(SEM analysis)	20-200 nm (particles)

Supply form 1	
Appearance (form)	Powder
Appearance (color)	Black

Particular Material warrants, that at the time of the quality release or subsequent retest date this product conformed to the information contained in this publication. The current specification sheet may be available at www.particularmaterials.com. For further inquiries, please contact **Technical Support** at we.are@particularmaterials.com.

Particular Materials SRL
via Umberto I°, 134 Int.4
35020 Casalserugo (PD) – Italy
Last review: 09/2026

ANALYSIS

SEM

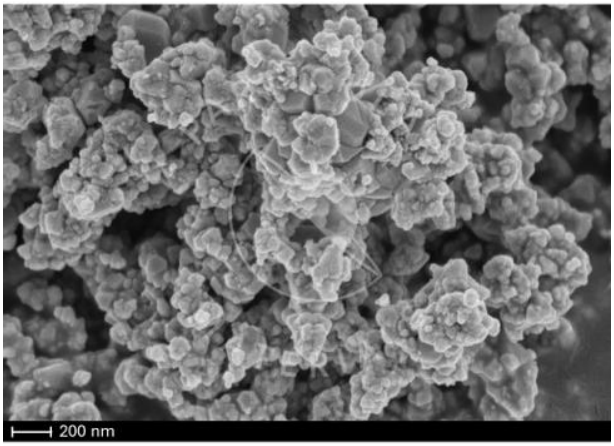

XRD

ICSD: 98-005-5974
Lanthanum Strontium Trioxomanganate(III,IV) (0.5/0.5/1)

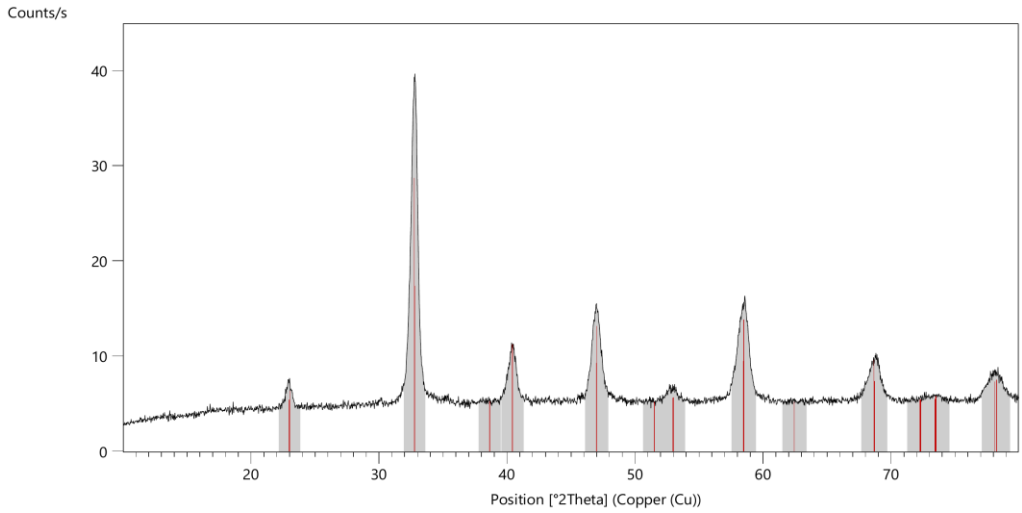

Particular Material warrants, that at the time of the quality release or subsequent retest date this product conformed to the information contained in this publication. The current specification sheet may be available at www.particularmaterials.com. For further inquiries, please contact **Technical Support** at we.are@particularmaterials.com.

Particular Materials SRL
via Umberto I°, 134 Int.4
35020 Casalserugo (PD) – Italy
Last review: 09/2026

QUALITY CONTROL

When stored as recommended, most nanoparticles are stable for 6 months to > 1 year. Be sure to visually inspect your materials before each use. If there are any visible particulates floating in the solution, if the color of the solution has changed, or if the color intensity has decreased, the nanoparticles may have aggregated. These materials should be analyzed via UV-Visible spectroscopy, DLS, or TEM for quality verification.

HANDLING NANOPARTICLE COLLOIDS

Shake prior to use. During storage the nanoparticles may settle to the bottom. Resuspend the settled nanoparticles by vigorously shaking the bottle until the solution is homogenous.

HANDLING DRY NANOPOWDERS

Storage away from excess moisture and humidity is recommended until the materials are ready for use or redispersion.

QUESTIONS & SUPPORT

If you have any questions, please don't hesitate to contact us by email at we.are@particularmaterials.com.

Particular Material warrants, that at the time of the quality release or subsequent retest date this product conformed to the information contained in this publication. The current specification sheet may be available at www.particularmaterials.com. For further inquiries, please contact **Technical Support** at we.are@particularmaterials.com.