



(12) **United States Patent**  
**Novelle et al.**

(10) **Patent No.:** **US 11,203,517 B2**  
(45) **Date of Patent:** **\*Dec. 21, 2021**

(54) **BEVERAGE DISPENSING HEADS WITH LIGHTING MODULES**

(71) Applicant: **Cornelius, Inc.**, Osseo, MN (US)

(72) Inventors: **Anthony Novelle**, Glen Ellyn, IL (US);  
**Steven Miller**, South Elgin, IL (US);  
**Kurt Zoellick**, Oak Park, IL (US)

(73) Assignee: **Marmon Foodservice Technologies, Inc.**, Osseo, MN (US)

(\*) Notice: Subject to any disclaimer, the term of this patent is extended or adjusted under 35 U.S.C. 154(b) by 117 days.  
  
This patent is subject to a terminal disclaimer.

(21) Appl. No.: **16/197,507**

(22) Filed: **Nov. 21, 2018**

(65) **Prior Publication Data**  
US 2019/0084820 A1 Mar. 21, 2019

**Related U.S. Application Data**

(63) Continuation of application No. PCT/US2017/029051, filed on Apr. 24, 2017, which  
(Continued)

(51) **Int. Cl.**  
**B67D 1/08** (2006.01)  
**B67D 1/00** (2006.01)  
(Continued)

(52) **U.S. Cl.**  
CPC ..... **B67D 1/0875** (2013.01); **B67D 1/0021**  
(2013.01); **B67D 1/0044** (2013.01);  
(Continued)

(58) **Field of Classification Search**

CPC .. B67D 1/0872; B67D 1/0021; B67D 1/0044;  
B67D 1/0085; B67D 1/0888; B67D 1/16;  
(Continued)

(56) **References Cited**

**U.S. PATENT DOCUMENTS**

2,528,898 A 11/1950 Mcilvaine  
3,752,192 A 8/1973 Kleppin  
(Continued)

**FOREIGN PATENT DOCUMENTS**

CN 101242801 8/2008  
GB 2353625 2/2001  
(Continued)

**OTHER PUBLICATIONS**

International Search Report and Written Opinion, PCT/US2017/029051, dated Jul. 6, 2017.

(Continued)

*Primary Examiner* — Patrick M. Buechner

(74) *Attorney, Agent, or Firm* — Andrus Intellectual Property Law, LLP

(57) **ABSTRACT**

A beverage dispensing head includes a housing having a front, a rear, and a base that extends between the front and the rear. A mixing nozzle is configured to dispense a flow of beverage via the base. A valve is configured to control the flow of beverage via the mixing nozzle, and a switch is movable into and between a closed position in which the valve opens the flow of beverage via the mixing nozzle and an open position in which the valve closes the flow of beverage via the mixing nozzle. A lighting module disposed in the housing is configured to illuminate the front of the housing and the base of the housing when the switch is moved into the closed position.

**17 Claims, 11 Drawing Sheets**

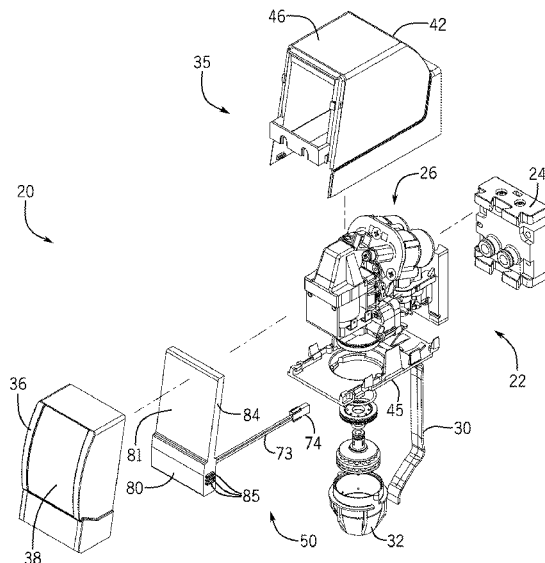

<b>Related U.S. Application Data</b>		6,354,342 B1	3/2002	Gagliano	
is a continuation of application No. 15/403,686, filed on Jan. 11, 2017, now Pat. No. 10,077,180.		6,648,185 B1	11/2003	Henry et al.	
		6,688,134 B2	2/2004	Barton	
		6,705,489 B2 *	3/2004	Henry	B67D 1/005 222/129.1
(60)	Provisional application No. 62/344,606, filed on Jun. 2, 2016.	7,753,231 B2	7/2010	Giles et al.	
		7,931,382 B2	4/2011	Hecht	
		8,109,301 B1 *	2/2012	Denise	G07F 9/023 141/360
(51)	<b>Int. Cl.</b>	8,459,819 B2	6/2013	Martindale et al.	
	<b>B67D 1/16</b> (2006.01)	8,770,094 B2	7/2014	Rithener et al.	
	<b>F21V 23/04</b> (2006.01)	8,770,446 B2	7/2014	Sevcik et al.	
	<b>F21V 33/00</b> (2006.01)	9,409,756 B2	8/2016	Piatnik et al.	
	<b>F21V 8/00</b> (2006.01)	9,656,849 B2	5/2017	Hawken	
(52)	<b>U.S. Cl.</b>	10,077,180 B2 *	9/2018	Novelle	B67D 1/16
	CPC	2003/0089423 A1	5/2003	Barton et al.	
	<b>B67D 1/0085</b> (2013.01); <b>B67D 1/0872</b> (2013.01); <b>B67D 1/0888</b> (2013.01); <b>B67D 1/16</b> (2013.01); <b>F21V 23/04</b> (2013.01); <b>F21V 33/00</b> (2013.01); <b>G02B 6/0033</b> (2013.01); <b>B67D 2001/0089</b> (2013.01); <b>G02B 6/0021</b> (2013.01); <b>G02B 6/0051</b> (2013.01); <b>G02B 6/0055</b> (2013.01)	2004/0245287 A1 *	12/2004	Fox	B67D 1/0085 222/129.1
		2005/0044871 A1 *	3/2005	Nowak	B67D 1/124 62/264
		2005/0047143 A1 *	3/2005	Currie	B67D 1/0872 362/276
		2005/0074173 A1	4/2005	Lee et al.	
		2005/0094398 A1 *	5/2005	Currie	F21V 9/40 362/253
(58)	<b>Field of Classification Search</b>	2006/0097009 A1 *	5/2006	Bethuy	B67D 1/0021 222/129.1
	CPC	2008/0232090 A1	9/2008	Hecht	
See application file for complete search history.		2010/0024890 A1	2/2010	Romanyszyn et al.	
		2010/0299981 A1	12/2010	Baron et al.	
		2012/0300441 A1	11/2012	Thomas et al.	
		2014/0361041 A1	12/2014	Hawken	
		2016/0207753 A1 *	7/2016	Choi	B67D 1/1238
		2016/0340166 A1 *	11/2016	Broen	F21V 23/0471
		2016/0372015 A1 *	12/2016	Reust	B67D 1/0877
		2017/0086477 A1 *	3/2017	Grampassi	B67D 1/0872
		2017/0349424 A1 *	12/2017	Novelle	B67D 1/0021
(56)	<b>References Cited</b>				
<b>U.S. PATENT DOCUMENTS</b>					
4,426,021 A *	1/1984	Rosenthal		B67D 1/0004	222/129.1
4,894,647 A	1/1990	Walden, Jr. et al.			
4,901,922 A *	2/1990	Kessener		G02B 6/0001	239/12
5,129,548 A	7/1992	Wisniewski			
5,165,580 A *	11/1992	Rosenthal		B05B 17/08	222/251
5,193,718 A	3/1993	Hassell et al.			
5,291,378 A	3/1994	Stone			
5,451,773 A	9/1995	Triner et al.			
5,454,406 A	10/1995	Rejret			
5,463,877 A	11/1995	Young			
5,491,617 A	2/1996	Currie			
6,023,869 A	2/2000	Durbin			
6,100,518 A	8/2000	Miller			
		<b>FOREIGN PATENT DOCUMENTS</b>			
		WO	2001/010906	3/2000	
		WO	2002-088610	11/2002	
		<b>OTHER PUBLICATIONS</b>			
		Chinese Office Action for CN 201780033467.8, dated Mar. 17, 2020.			
		* cited by examiner			

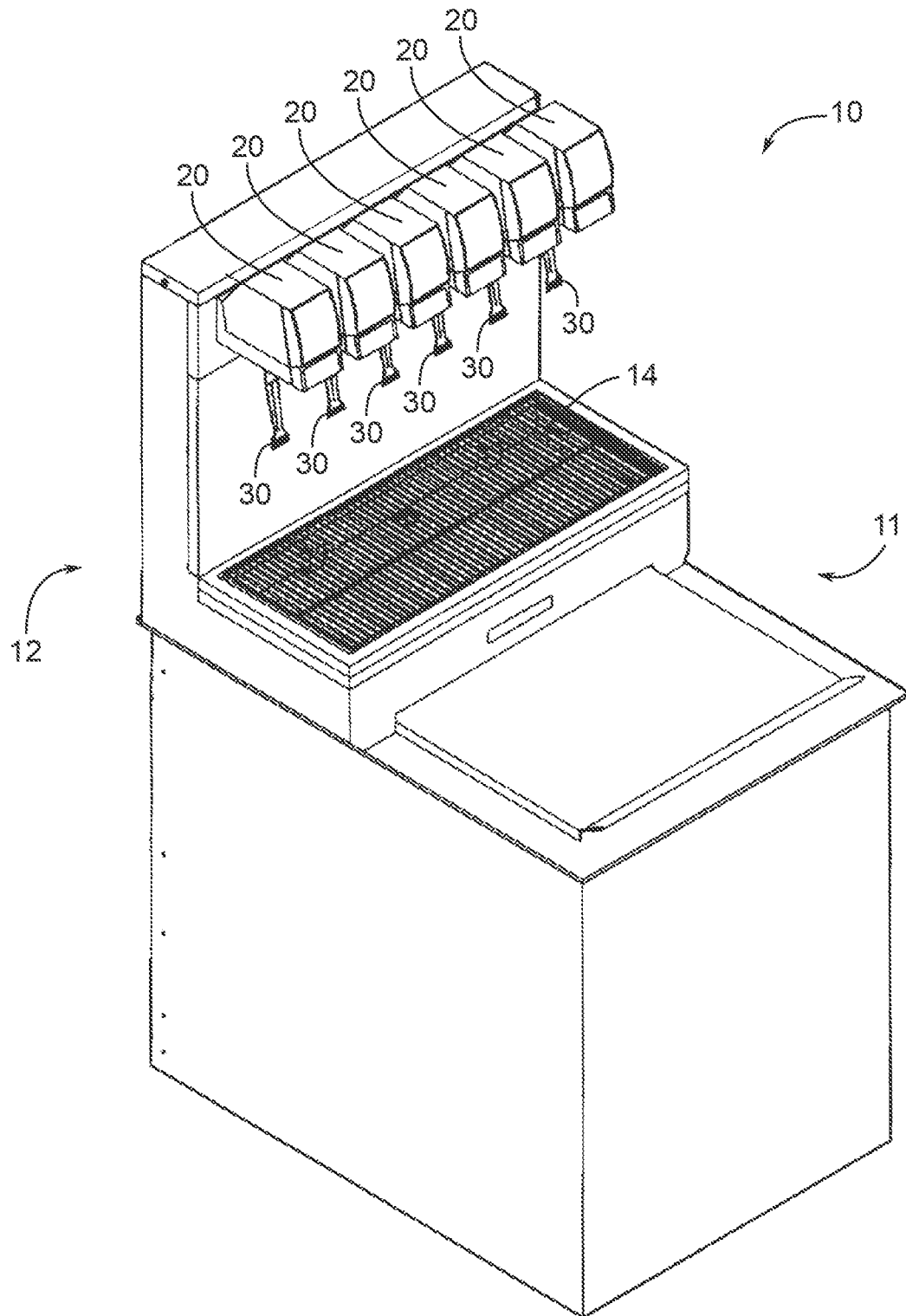

FIG. 1

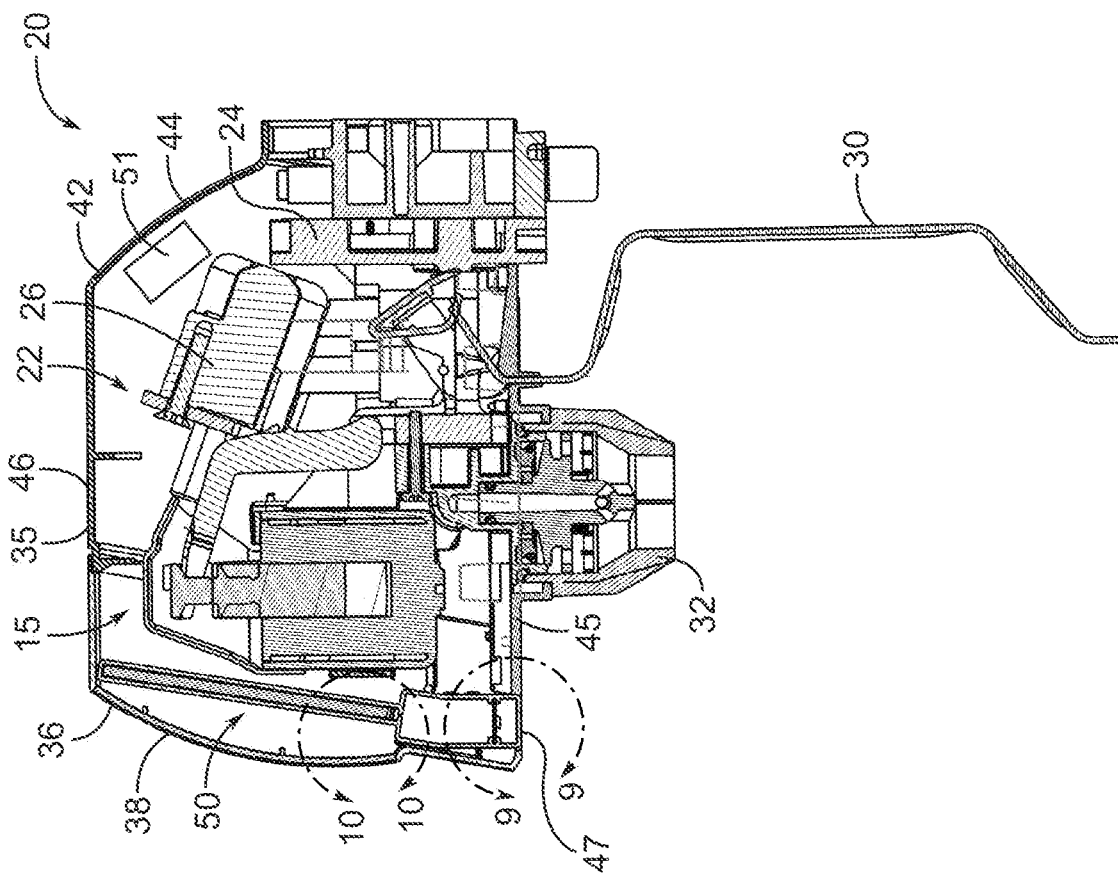

FIG. 3

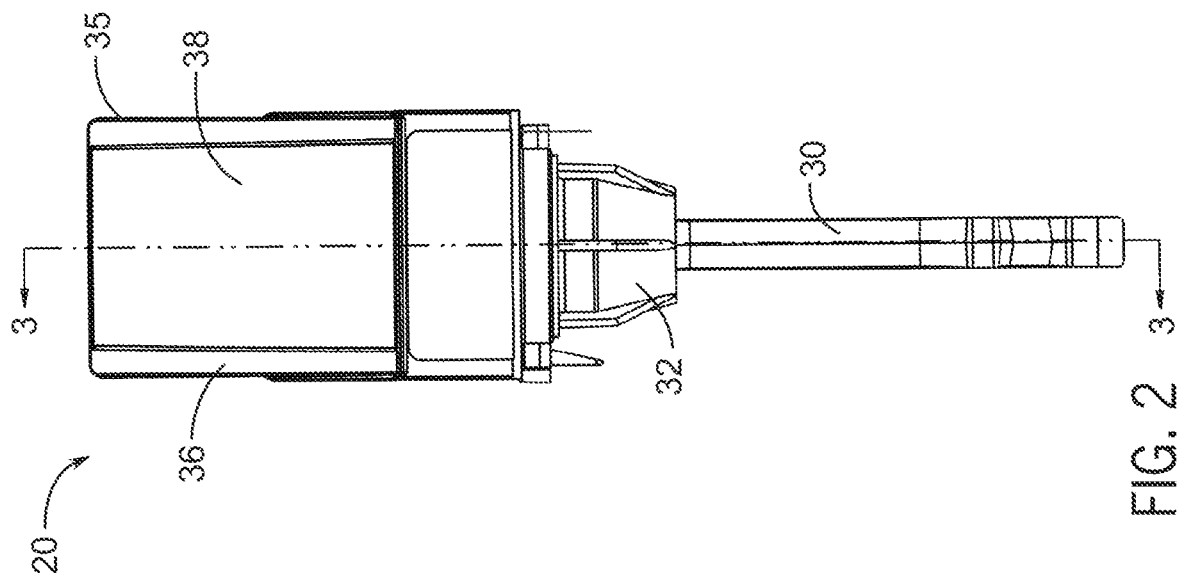

FIG. 2

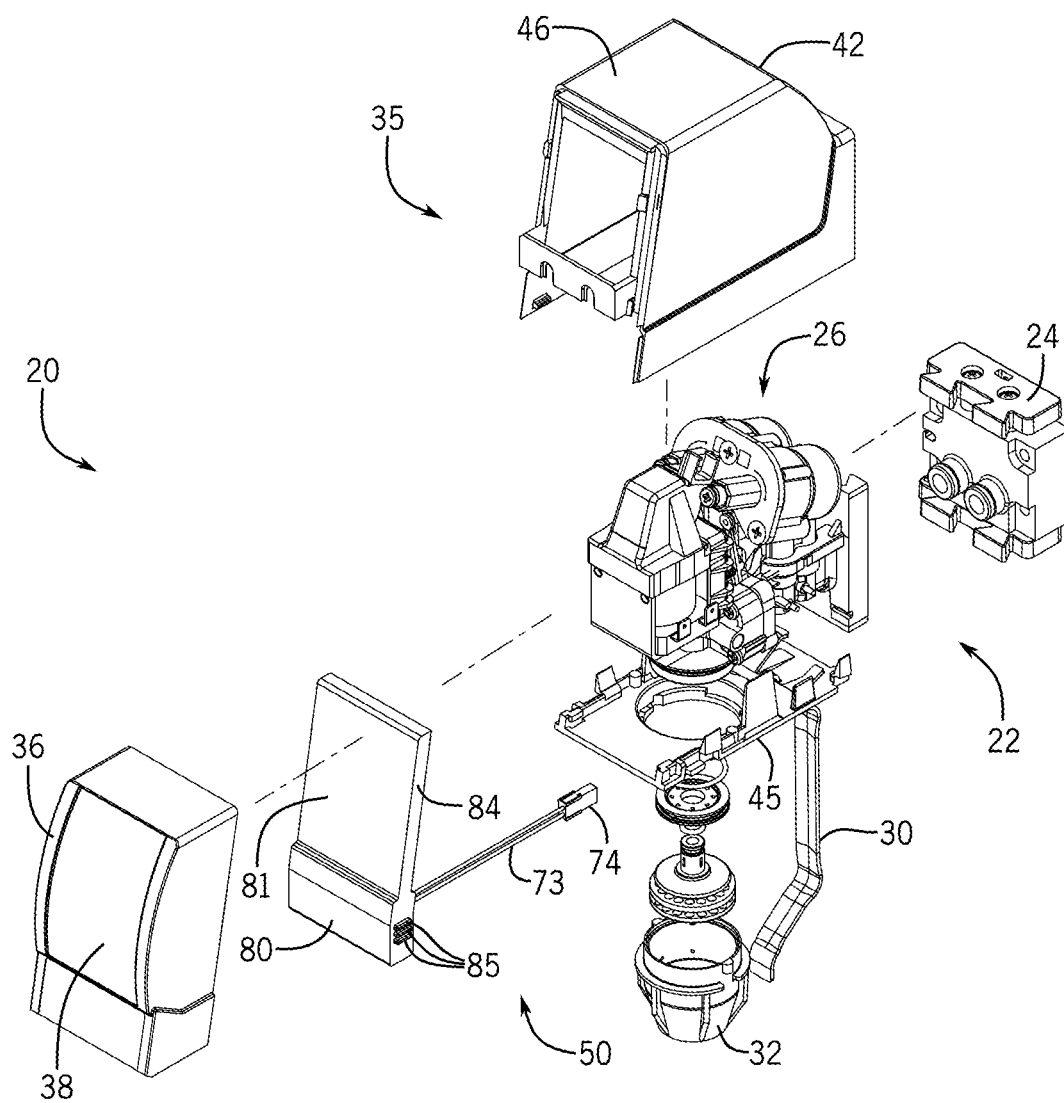

FIG. 4

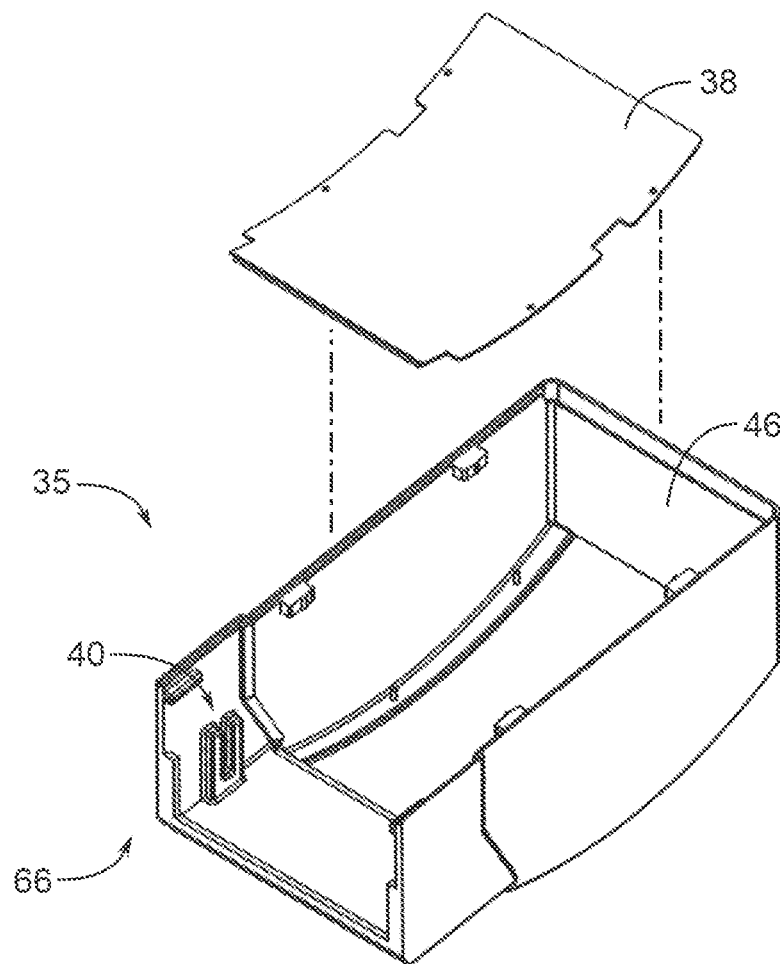
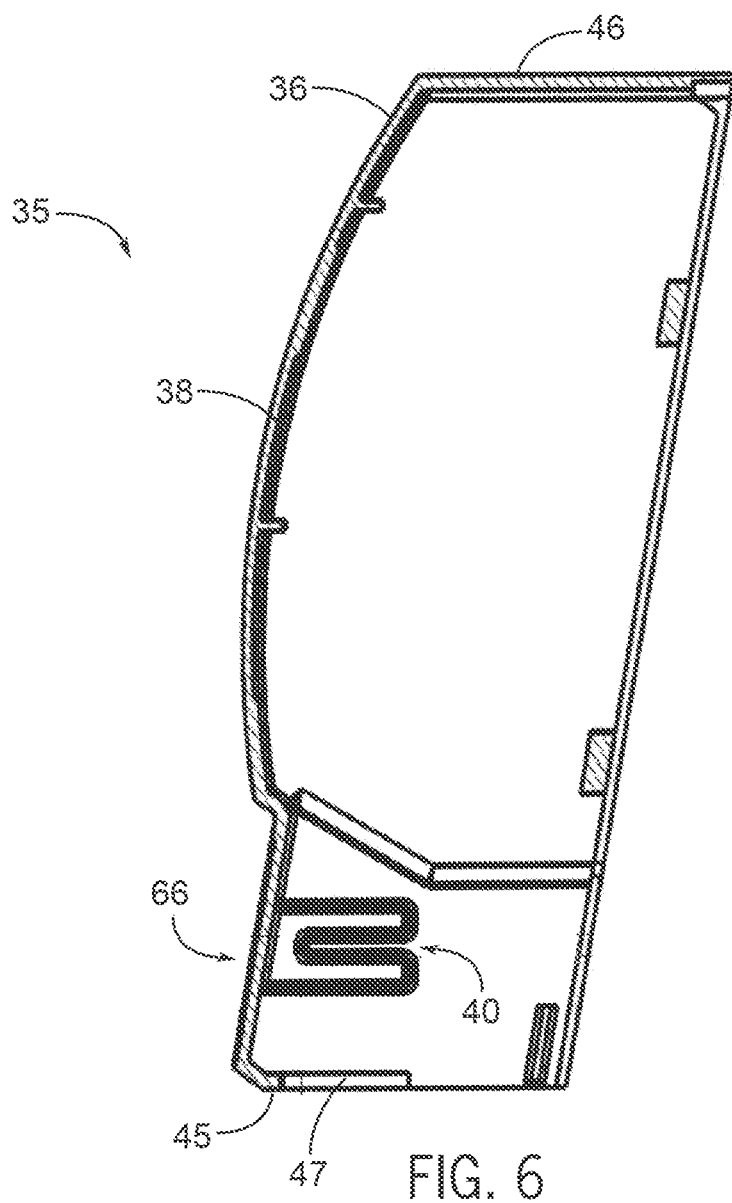

FIG. 5



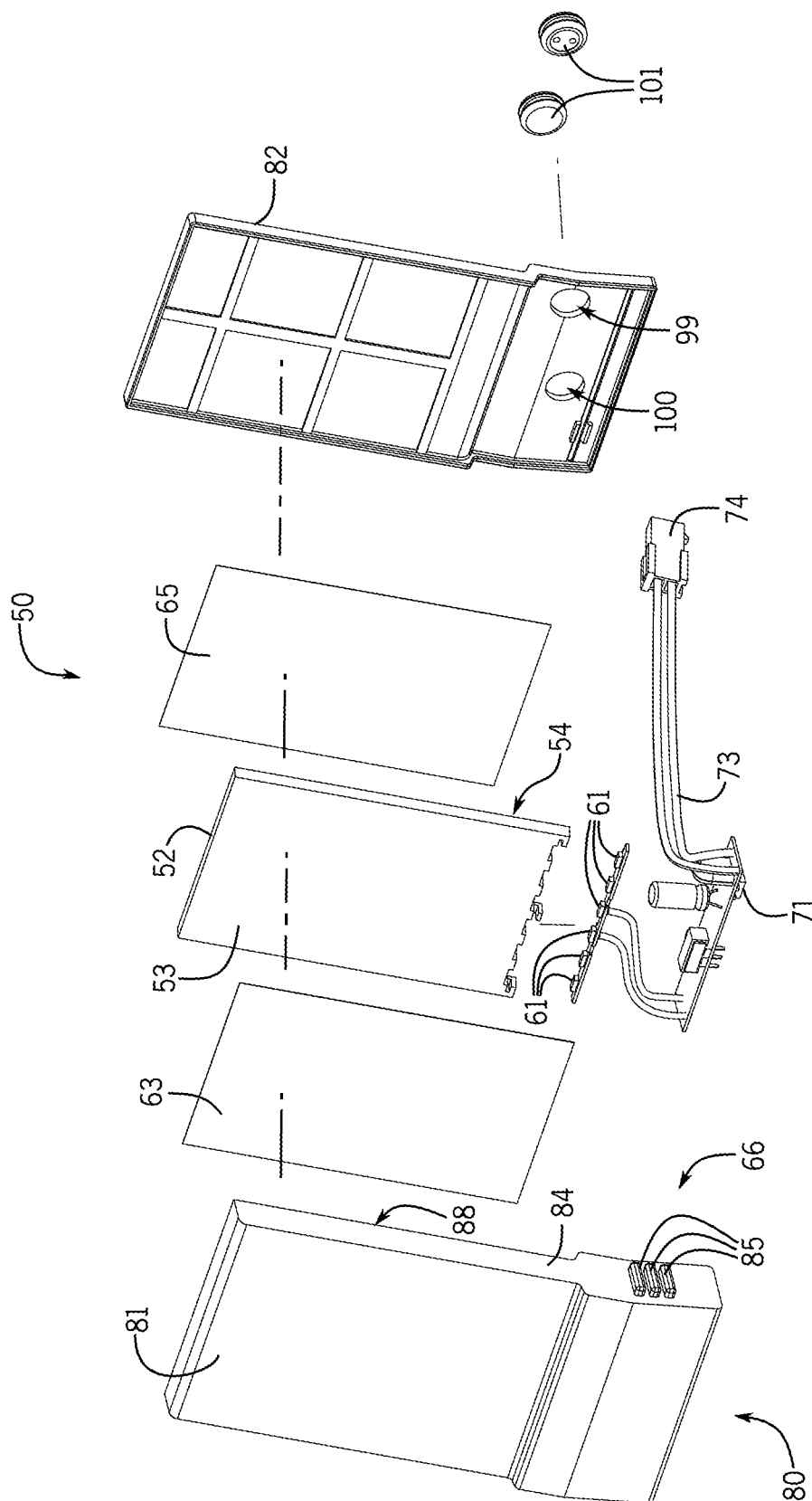

FIG. 7



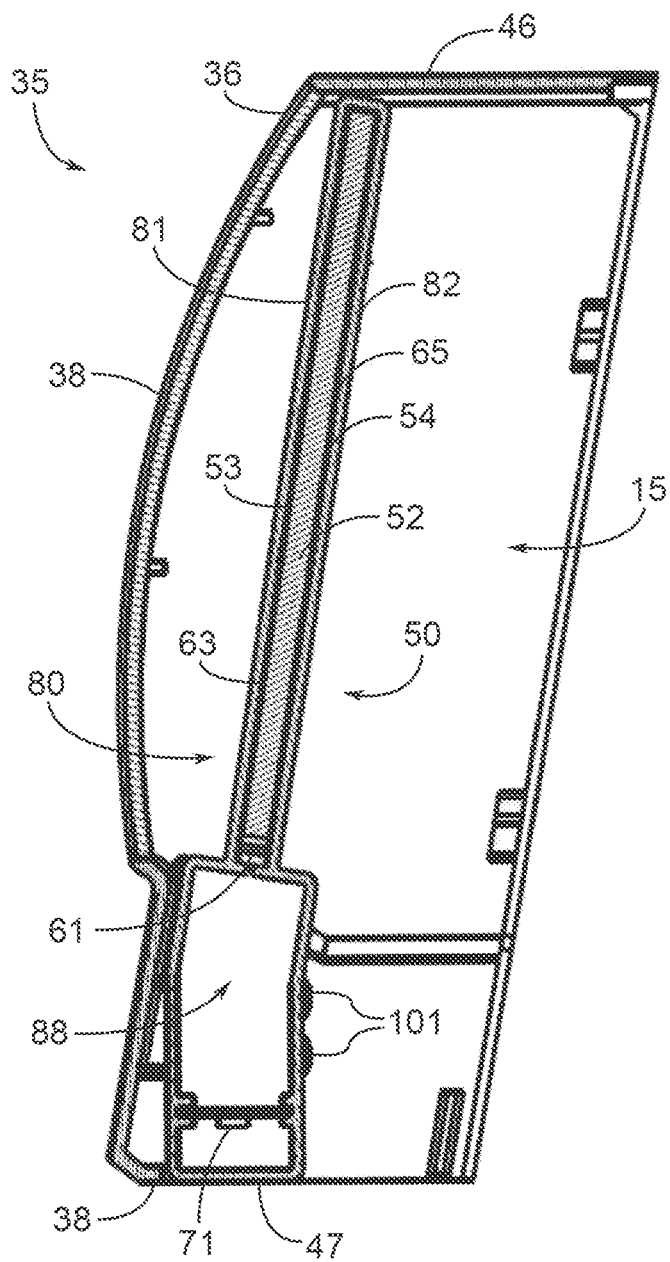

FIG. 8

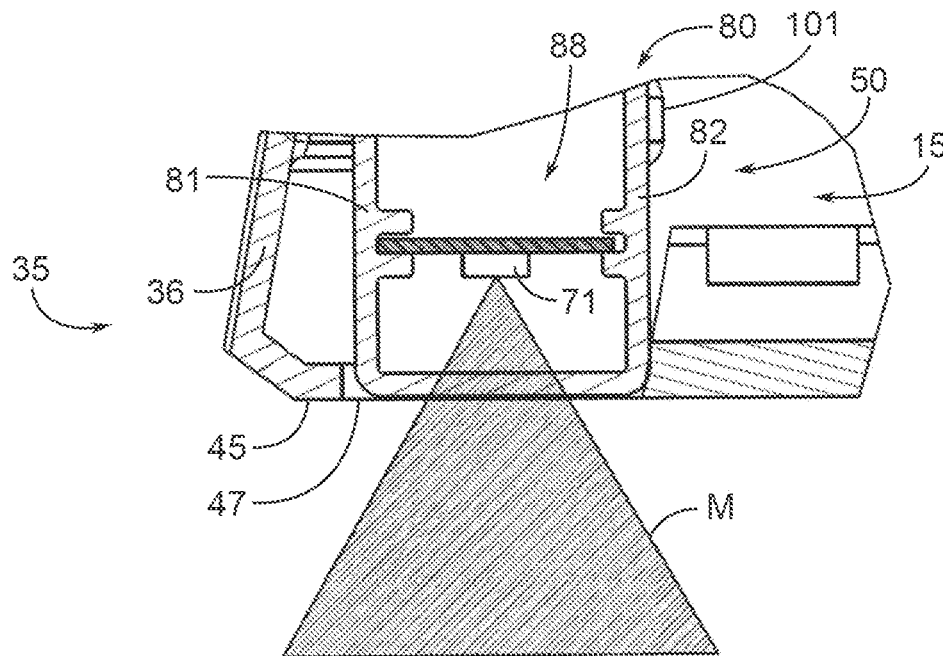

FIG. 9

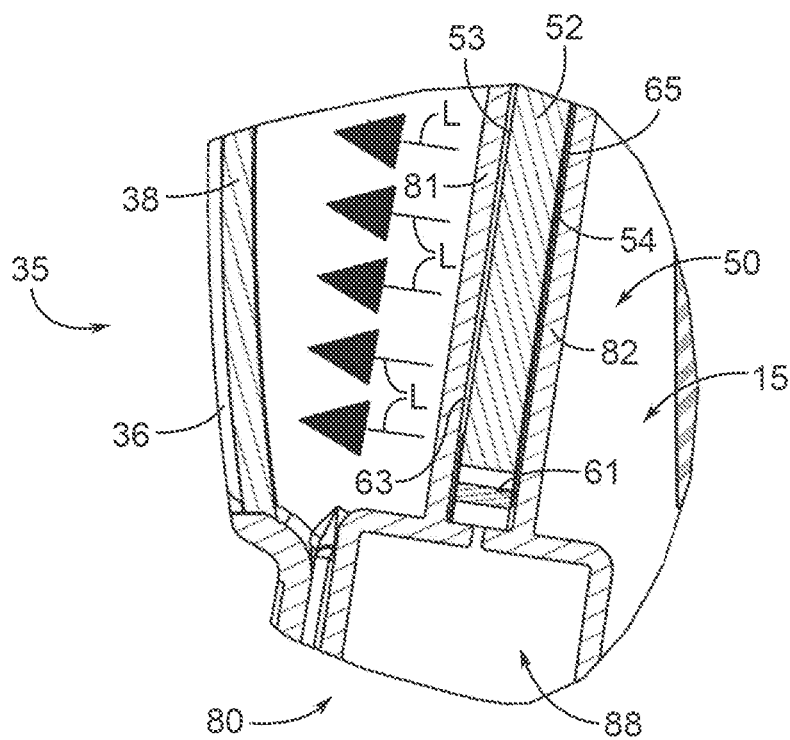

FIG. 10

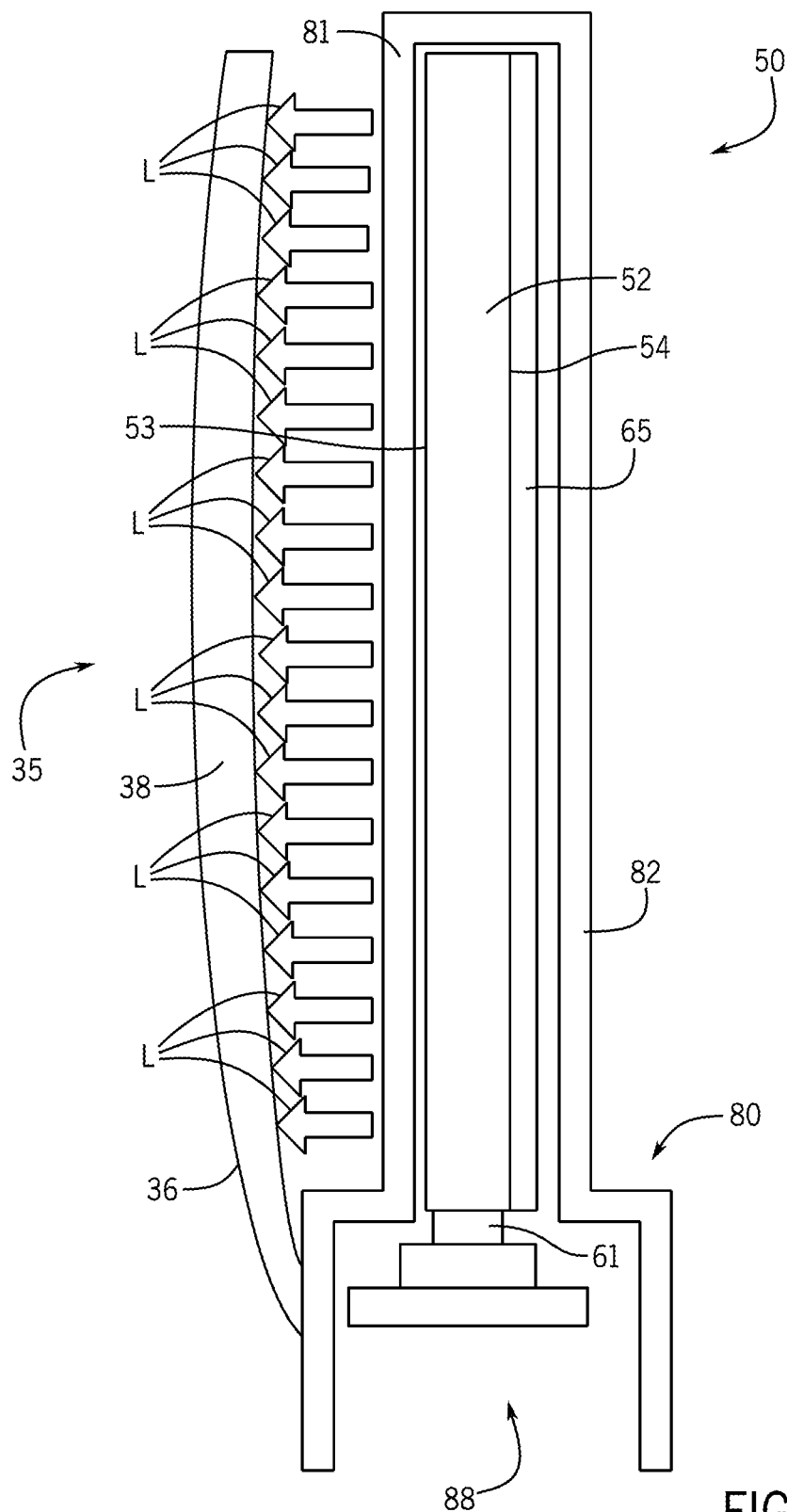

FIG. 11

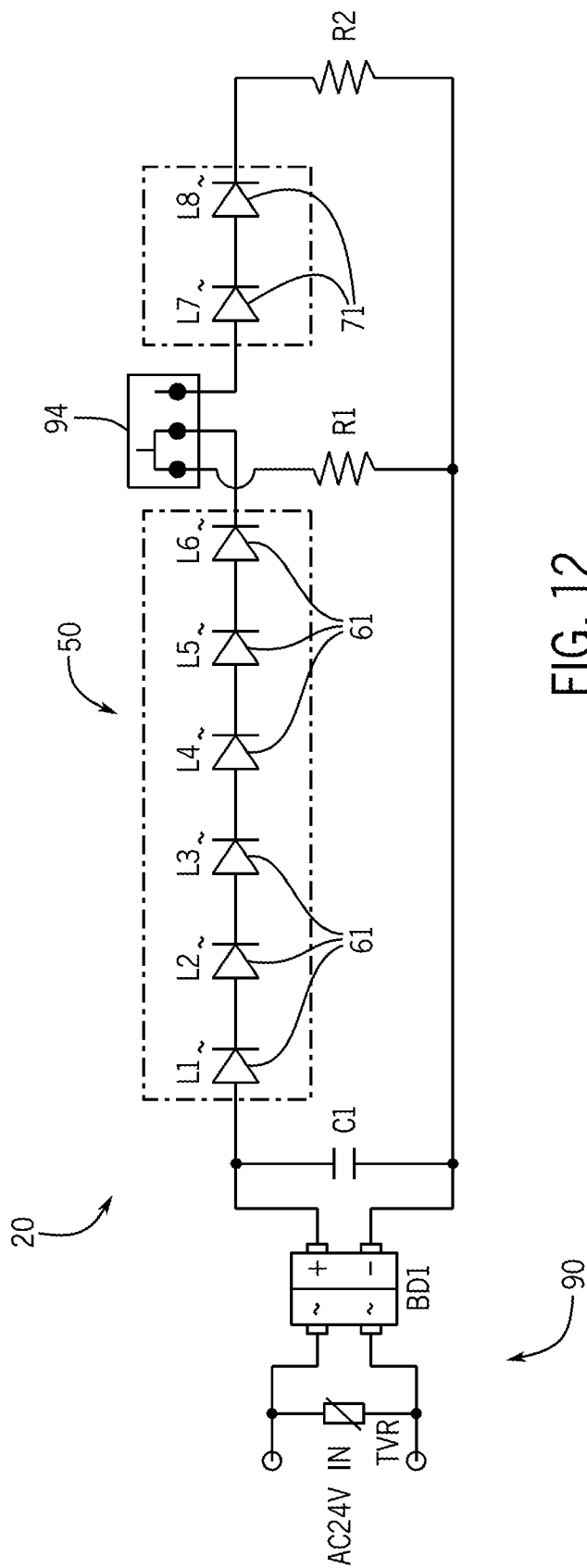

FIG. 12

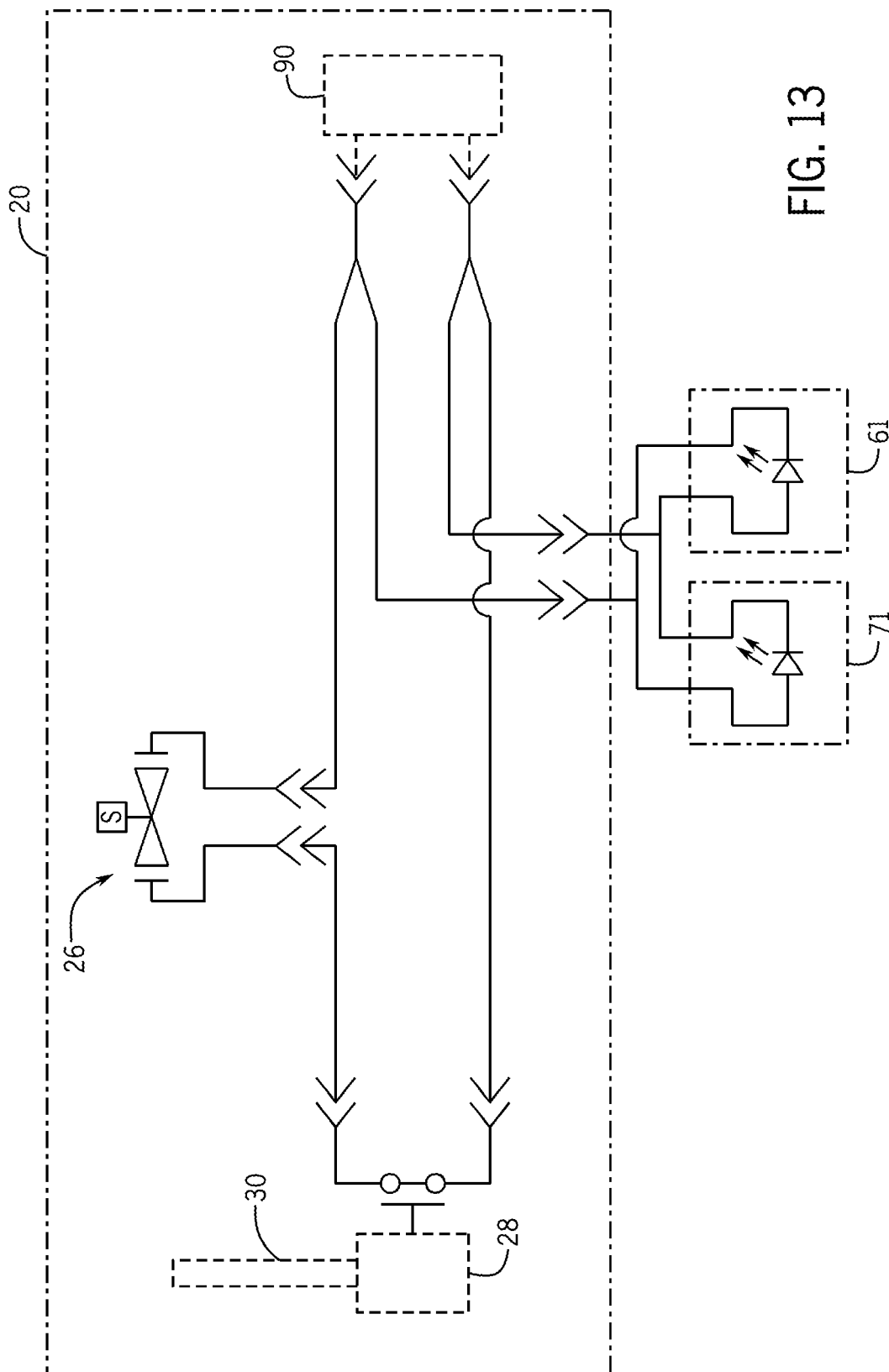

FIG. 13

1

**BEVERAGE DISPENSING HEADS WITH  
LIGHTING MODULES****CROSS-REFERENCE TO RELATED  
APPLICATION**

The present application is a continuation application claiming priority from International Patent Application No. PCT/US2017/029051, filed Apr. 24, 2017. The '051 application is based on and claims priority to U.S. patent application Ser. No. 15/403,686, filed Jan. 11, 2017 and U.S. Provisional Patent Application Ser. No. 62/344,606 filed Jun. 2, 2016, the disclosure of which is incorporated herein by reference.

**FIELD**

The present disclosure relates to beverage dispensing heads, particularly beverage dispensing heads having lighting modules that illuminate portions of the beverage dispensing head.

**BACKGROUND**

The following U.S. Patents and U.S. Patent Application are incorporated herein by reference in entirety.

U.S. Pat. No. 6,648,185 discloses an electrically operated pre-mix valve including a cup lever operable to activate a switch to energize a solenoid. The solenoid operates a first lever, which then contacts and operates a second lever. The second lever, in turn, moves against the contact end of an actuating shaft. The actuating shaft is thereby moved to permit beverage flow through the valve and out of a nozzle thereof. The valve uses a compound lever system to gain a mechanical advantage for substantially lessening the opening force required to be applied by the solenoid.

U.S. Pat. No. 8,770,446 discloses a system and method for dispensing a predetermined portion of a beverage or drink additive using a cost effective portion control valve that replaces electrical components with mechanical components.

U.S. Pat. No. 9,656,849 discloses a valve dispensing system that can be used in a beverage dispenser. In particular, the valve dispensing system has individual valve module components that control the flow of a beverage or beverage component, and a plurality of valve module components may be combined to form a system capable of dispensing a plurality of beverages and/or beverage components.

**SUMMARY**

This Summary is provided to introduce a selection of concepts that are further described below in the Detailed Description. This Summary is not intended to identify key or essential features of the claimed subject matter, nor is it intended to be used as an aid in limiting the scope of the claimed subject matter.

In certain examples, a beverage dispensing head includes a housing having a front, a rear, and a base that extends between the front and the rear. A mixing nozzle is configured to dispense a flow of beverage via the base. A valve is configured to control the flow of beverage via the mixing nozzle. A switch is movable into and between a closed position in which the valve opens the flow of beverage via the mixing nozzle and an open position in which the valve closes the flow of beverage via the mixing nozzle. A lighting module disposed in the housing is configured to illuminate

2

the front of the housing and the base of the housing when the switch is moved into the closed position.

Various other features, objects, and advantages will be made apparent from the following description taken together with the drawings.

**BRIEF DESCRIPTION OF THE DRAWINGS**

The present disclosure is described with reference to the following Figures. The same numbers are used throughout the Figures to reference like features and like components.

FIG. 1 is an example beverage dispensing machine.

FIG. 2 is a front view of an example dispensing head.

FIG. 3 is a cross section view of the dispensing head of FIG. 2 along line 3-3 in FIG. 2.

FIG. 4 is an exploded view of the dispensing head of FIG. 2.

FIG. 5 is an exploded view of a front of a housing.

FIG. 6 is a cross section view of the housing of FIG. 5.

FIG. 7 is an exploded view of an example lighting module.

FIG. 8 is a cross section view of the example housing of FIG. 5 and the lighting module of FIG. 7.

FIG. 9 is an enlarged view along line 9-9 in FIG. 3.

FIG. 10 is an enlarged view along line 10-10 in FIG. 3.

FIG. 11 is a side view of an example lighting module and a front of a housing.

FIG. 12 is an example circuit diagram.

FIG. 13 is an example circuit diagram.

**DETAILED DESCRIPTION**

In the present description, certain terms have been used for brevity, clarity and understanding. No unnecessary limitations are to be inferred therefrom beyond the requirement of the prior art because such terms are used for descriptive purposes only and are intended to be broadly construed. The different apparatuses described herein may be used alone or in combination with other apparatuses. Various equivalents, alternatives and modifications are possible within the scope of the appended claims.

Through research and experimentation, the present inventors have recognized that beverage dispensing machines with discrete post-mix beverage dispensing heads (which dispense a single type of beverage from a single nozzle) do not include apparatuses for illuminating the housing of the beverage dispensing heads, the dispensing beverage, and/or working areas (e.g. drip tray) of the dispensing machines. The present inventors have also recognized that the lights that illuminate working areas of beverage dispensing machines having multi-flavor post-mix beverage dispensing heads (which dispense different flavors of beverages from a single nozzle) are not easily integrated into beverage dispensing machines with discrete post-mix beverage dispensing heads. Through research and experimentation, the present inventors have developed the presently disclosed lighting modules, which can be coupled to the discrete post-mix beverage dispensing heads. The present inventors have developed lighting modules that are self-contained and can be connected to the existing electrical circuit that provides power to the discrete post-mix beverage dispensing head.

Prior art post-mixed beverage dispensing heads commonly used in the industry receive two independent fluids (e.g. a flavor syrup and carbonated water) and dispense a beverage formed from the two fluids. Reference is made to the above-incorporated U.S. Patent Application and U.S.

Patents for further description of the components and operation of the prior art post-mixed beverage dispensing heads.

Referring to FIG. 1, a beverage dispensing machine 10 has a plurality of post-mix beverage dispensing heads 20 for dispensing beverages to an operator. The beverage dispensing machine 10 includes a drip tray 14 for collecting any beverage that may spill during operation. The beverage dispensing machine 10 has a front side 11 for filing beverage receptacles (e.g. cups) with the beverage from the dispensing heads 20 and a rear side 12 opposite the front side 11 (which may be orientated toward a consumer). It will be recognized that each of the plurality of dispensing heads 20 in a beverage dispensing machine 10 can include any of the components and features described herein.

Referring to FIGS. 2-4, each dispensing head 20 includes a housing 35 that covers and protects a valve assembly 22 (described further herein). The housing 35 includes a front 36, a rear 42 opposite the front 36, a base 45 that extends between the front 36 and the rear 42, and a top 46 opposite the base 45 that extends between the front 36 and the rear 42. The housing 35 defines a cavity 15 in which the valve assembly 22 and a lighting module 50 (described further herein) are disposed.

The front 36 is removably coupled to the dispensing head 20 and includes a display window 38 that can be either transparent or translucent. The display window 38 is removably coupled to the front 36 (FIG. 5). The display window 38 can be made of any suitable transparent or translucent material including glass, plastic, and/or the like. The display window 38 is configured to receive a graphic (e.g. an adhesive sticker) that displays indicia that corresponds to the beverage dispensed from the dispensing head 20 (e.g. an adhesive sticker having a beverage brand or flavor name (e.g. "Cherry Cola", "Diet Cola") is received on the display window 38). In certain examples, the display window 38 is curved so as to form a lens for focusing light from the lighting module 50. The front 36 is removably coupled to the dispensing head 20 such that the removal of the front 36 exposes the internal components of the dispensing head 20 (FIG. 4).

The rear 42 includes a rear display window 44 (FIG. 3) that can be either transparent or translucent. The rear display window 44 is removably coupled to the rear 42. The rear display window 44 is configured to receive a graphic, such as an adhesive sticker. The rear display window 44 can be made of any suitable transparent or translucent material including glass, plastic, and/or the like.

The base 45 includes a lighting opening 47 (FIG. 3) that is separate from the display window 38. A mixing nozzle 32 is removably coupled to the base 45 and is configured to dispense a beverage to the operator via the base 45 to the beverage receptacle.

Each dispensing head 20 further includes a valve assembly 22 (FIGS. 3-4) having a valve back block 24, a valve 26 configured to control flow of beverage through the mixing nozzle 32, and a switch 28 (FIG. 13) that is movable into and between a closed position in which the valve 26 opens the flow of beverage via the mixing nozzle 32 and an open position in which the valve 26 closes the flow of beverage via the mixing nozzle 32. The valve 26 can include any number of valves such as solenoid valves, check valves, and/or the like. Reference is made to the above incorporated U.S. Patents and U.S. Patent Application for further examples of valves for dispensing a beverage from the dispensing head 20.

Each dispensing head 20 further includes a lever 30 that extends from the base 45 of the housing 35 and is coupled

to the switch 28 such that movement of the lever 30 causes the switch 28 to move to the closed position the valve 26 opens the flow of beverage via the mixing nozzle 32 and the lighting module 50 illuminates. That is, the lever 30 is configured to activate flow of beverage via the mixing nozzle 32 by moving the switch 28 to a closed position. In one example operation, a beverage receptacle is pressed against the lever 30 such that the lever 30 causes the switch 28 to move to the closed position. Reference is made to the above incorporated U.S. Patents and U.S. Patent Application for further details regarding examples of a dispense of beverage from the dispensing head 20.

Referring to FIGS. 7-11, the dispensing head 20 includes a lighting module 50 disposed in the cavity 15 (FIG. 8) defined by the housing 35. The lighting module 50 is configured to illuminate the front 36 of the housing 35 and the base 45 of the housing 35 when the switch 28 (FIG. 13) is moved into the closed position. That is, the lighting module 50 is configured to illuminate the display window 38 and/or the lighting opening 47 when the switch 28 is moved into the closed position. Illumination of the display window 38 can cause the graphic received on the display window 38 to illuminate and thereby display indicia to the operator. The lighting opening 47 is oriented toward the point of dispense of the beverage, i.e. the mixing nozzle 32, the flow of beverage into the beverage receptacle, and/or the drip tray. The illumination of the display window 38 and the lighting opening 47 can be simultaneous or sequential.

The lighting module 50 includes a first light source 61 orientated toward the display window 38 that emits light and a second light source 71 orientated toward the lighting opening 47 that emits light. The light sources 61, 71 include at least one light emitting diode (LED), and the light sources 61, 71 can include a printed circuit board.

The lighting module 50 further includes a light guide 52 that vertically upwardly guides light from the first lighting source 61 alongside the display window 38. In certain examples, the light guide 52 extends alongside a majority of the display window 38. The light guide 52 includes a front surface 53 for dispersing the light toward the display window 38 and a rear surface 54 opposite the front surface 53 that reflects light from the first light source 61 toward the display window 38 (see FIGS. 10 and 11 which include light arrows L that depict light directed toward the display window 38). The front surface 53 includes a diffuser film 63 that diffuses the light toward the display window 38. The rear surface 54 includes a reflective film 65 that reflects light from the first light source 61 toward the display window 38. The rear surface 54 has reflective properties that increase as the rear surface 54 extends away from the first light source 61 (i.e. the reflective properties of the rear surface 54 can include reflectivity, light absorption, light scattering, and/or the like, the strength of which increases further away from the first light source 61). In certain examples, the light guide 52 defines a cavity (not shown) that receives the light and vertically upwardly guides the light from the lighting source 61. The light guide 52 can be made of any suitable transparent or translucent material such as plastic, glass, and the like.

The lighting module 50 is removably coupled to the housing 35 by a manually operable mating connection 66 (FIGS. 6-7). The mating connection 66 includes a boss 85 (FIG. 7) on one of the lighting module 50 and the housing 35 and a channel 40 (FIGS. 5-6) defined in the other of the lighting module 50 and the housing 35. The channel 40 is configured to receive the boss 85. In the example depicted

5

in FIGS. 5-7, the boss **85** is on the lighting module **50** and the channel **40** is defined in the housing **35**.

The lighting module **50** is further electrically coupled to the dispensing head **20** by a manually operable electrical connection **73** (FIG. 7). The electrical connection **73** couples to lighting module **50** to the electrical circuit that receives power for a power source **90** (FIGS. 12-13) and that is electrically coupled to the valve **26** (FIGS. 12-13). In the example depicted in FIG. 7, the electrical connection **73** is a wire harness that has a male connection end **74** that is configured to mate with a female connection receiver (not shown) on the dispensing head **20** (FIG. 4).

Referring to FIG. 7, the lighting module **50** includes a casing **80** that defines a cavity **88** that receives the light guide **52**, the first light source **61**, and/or the second light source **62** to thereby protect and seal the light guide **52**, the first light source **61**, and/or the second light source **62** from contaminants and moisture. The casing **80** includes a front panel **81** and a rear panel **82** opposite the front panel **81** that hermetically seals with the front panel **81**. The front panel **81** includes a pair of opposing sides **84** that extend toward the rear panel **82**. The front panel **81** is configured to allow light to travel from the light guide **52** to the display window **38** and/or the lighting opening **47**. The panels **81**, **82** can include transparent, translucent, and/or opaque sections.

The rear panel **82** defines an opening **99** that allows the electrical connection **73** to be received there through while still maintaining the hermetic seal with the front panel **81**. The rear panel **82** also defines an access opening **100** that receives a removable grommet **101**. The grommet **101** can be removed to allow inspection and/or maintenance to the components in the casing **80**.

In certain examples, the dispensing head **20** includes a rear lighting module **51** (FIG. 3) configured to illuminate the rear display window **44** of the rear **42**. The rear lighting module **51** is similar to the lighting module **50** and can include any of the components described with reference to the lighting module **50**. In certain examples, the rear lighting module **51** includes a second manual electrical connection that electrically couples the rear lighting module to the dispensing head **20**.

Referring to FIGS. 12-13 example circuit diagrams for the dispensing head **20** and the lighting module **50** are shown. The lighting module **50** is coupled to the power source **90** via the electrical connection **73** (FIG. 7). In certain examples, the power source **90** is a 24 Volt AC power source. In certain examples, a slide switch **94** is included and configured to electrically uncouple to the second light source **71** from the circuit such that the second light source **71** does not emit light.

The lighting module **50** and/or the electrical circuits to which the lighting module **50** is coupled via the electrical connection **73** can include electrical devices and/or components which vary the operation of the lighting module **50** (i.e. various electrical devices may cause the light sources **61**, **71** to blink, dim, gradually illuminate, and/or perform other functions).

What is claimed is:

1. A beverage dispensing head comprising:
  - a housing having a front with a display window and a base with a lighting opening;
  - a valve disposed in the housing and configured to control a flow of beverage from a mixing nozzle;
  - a switch operable control the valve and thereby control the flow of beverage from the mixing nozzle; and

6

a lighting module configured to illuminate the display window, the lighting opening, and the flow of beverage from the mixing nozzle;

wherein the lighting module comprises a first light source that emits light toward the display window, a light guide that guides light from the first light source alongside the display window, the light guide having a reflective surface that reflects light emitted from the first light source toward the display window, and a second light source that emits light toward the lighting opening and the flow of beverage from the mixing nozzle.

2. The beverage dispensing head according to claim 1, wherein the lighting module further comprises a wire harness electrically coupling the lighting module to the beverage dispensing head.

3. The beverage dispensing head according to claim 1, wherein the lighting module comprises a boss that engages with the housing as the lighting module is inserted into the housing.

4. The beverage dispensing head according to claim 1, wherein the reflective surface has a reflective property that increases as the reflective surface extends away from the first light source.

5. The beverage dispensing head according to claim 1, wherein the display window is spaced apart from the lighting opening.

6. The beverage dispensing head according to claim 1, wherein the display window is curved so as to form a lens for focusing the light from the first light source.

7. The beverage dispensing head according to claim 1, wherein the light guide forms a cavity that guides the light from the first light source.

8. The beverage dispensing head according to claim 1, wherein light guide extends alongside a majority of the display window.

9. The beverage dispensing head according to claim 1, further comprising a lever coupled to and extending from the base of the housing, wherein the lighting opening is oriented towards a point of dispense for the flow of beverage such that via the lighting opening the lighting module illuminates a beverage receptacle as the beverage receptacle is pressed against the lever and receives the flow of beverage.

10. The beverage dispensing head according to claim 1, wherein the housing, mixing nozzle, valve, switch, and lighting module together form a dispensing head combination that is one of a plurality of dispensing head combinations for dispensing different beverages, wherein the plurality of dispensing head combinations together form a beverage dispensing station.

11. The beverage dispensing head according to claim 1, wherein the lighting module further comprises a casing defining a cavity in which the first and second light sources are located.

12. The beverage dispensing head according to claim 11, wherein the front is removable from a remainder of the housing so that the lighting module can be manually inserted into and coupled to the housing.

13. The beverage dispensing head according to claim 1, further comprising a rear lighting module disposed in the housing and configured to illuminate a rear of the housing.

14. The beverage dispensing head according to claim 13, wherein the rear of the housing comprises a rear display window, and wherein the rear lighting module is configured to illuminate the rear display window.

15. The beverage dispensing head according to claim 1, wherein the lighting module is removably attached to the



housing by a manually operable mating connection and to the valve by a manually operable electrical connection.

**16.** The beverage dispensing head according to claim **15**, wherein the manually operable mating connection comprises a boss on a first one of the lighting module and housing and a channel on a second one of the lighting module and housing. 5

**17.** The beverage dispensing head according to claim **15**, wherein the manually operable electrical connection comprises a wire harness. 10

\* \* \* \* \*