



US010852002B1

(12) **United States Patent**  
**Kestner et al.**

(10) **Patent No.:** **US 10,852,002 B1**

(45) **Date of Patent:** **\*Dec. 1, 2020**

(54) **MULTI-ZONE FOOD HOLDING BIN**

*39/006* (2013.01); *F24C 15/34* (2013.01);

*H05B 3/0076* (2013.01); *F24C 15/18*

(2013.01)

(71) Applicant: **PRINCE CASTLE LLC**, Carol  
Stream, IL (US)

(58) **Field of Classification Search**

None

See application file for complete search history.

(72) Inventors: **Kyle Thomas Kestner**, Schaumburg, IL  
(US); **Christopher B. Lyons, Jr.**,  
Lagrange, IL (US); **Charles B.**  
**Hartfelder**, Hanover Park, IL (US);  
**Zachary N. McCoy**, South Elgin, IL  
(US)

(56) **References Cited**

U.S. PATENT DOCUMENTS

D63,818	S	1/1924	Curtiss
2,386,919	A	10/1945	Tobey
2,900,806	A	8/1959	Wurtz et al.
2,934,913	A	5/1960	Haines et al.

(Continued)

(73) Assignee: **PRINCE CASTLE LLC**, Carol  
Stream, IL (US)

(\*) Notice: Subject to any disclaimer, the term of this  
patent is extended or adjusted under 35  
U.S.C. 154(b) by 33 days.

This patent is subject to a terminal dis-  
claimer.

FOREIGN PATENT DOCUMENTS

JP	8000414	1/1996
JP	10079088	3/1998

(Continued)

(21) Appl. No.: **16/403,349**

(22) Filed: **May 3, 2019**

**Related U.S. Application Data**

(63) Continuation of application No. 15/984,760, filed on  
May 21, 2018, which is a continuation of application  
No. 15/134,380, filed on Apr. 20, 2016, now Pat. No.  
9,976,750.

(51) **Int. Cl.**

**A47J 36/24** (2006.01)

**A47J 39/02** (2006.01)

**F24C 7/04** (2006.01)

**A47J 39/00** (2006.01)

**F24C 15/34** (2006.01)

**H05B 3/00** (2006.01)

**F24C 15/18** (2006.01)

(52) **U.S. Cl.**

CPC ..... **F24C 7/043** (2013.01); **A47J 36/2483**  
(2013.01); **A47J 36/2488** (2013.01); **A47J**

OTHER PUBLICATIONS

“Modular Holding Cabinets”, Product Catalog, Carter-Hoffmann,  
Mundelein, Illinois (Jan. 2014).

(Continued)

*Primary Examiner* — Joseph M. Pelham

(74) *Attorney, Agent, or Firm* — Andrus Intellectual  
Property Law, LLP

(57)

**ABSTRACT**

A multi-zone food holding bin has a continuous food sup-  
porting surface with multiple food holding zones. Each food  
holding zone is independently controllable so that different  
food temperatures may be maintained in adjacent food  
holding zones.

**29 Claims, 6 Drawing Sheets**

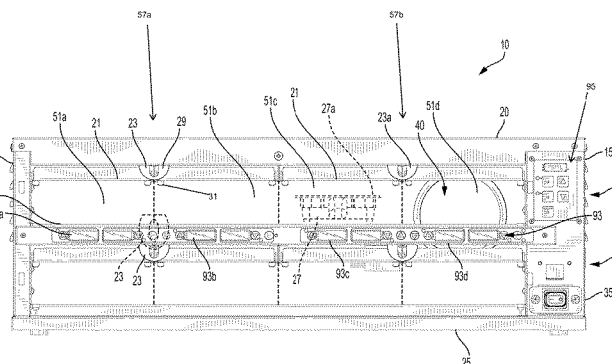
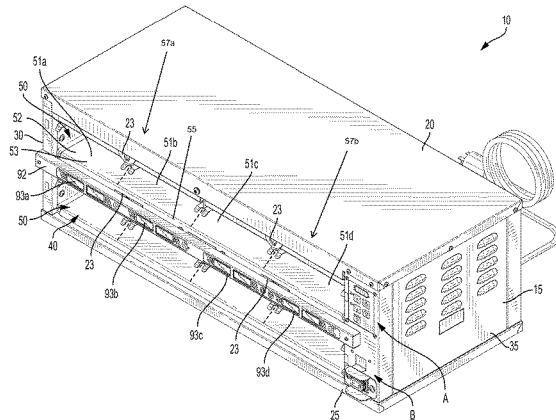

(56)

## References Cited

## U.S. PATENT DOCUMENTS

3,042,384	A	7/1962	Bauman	6,114,659	A	9/2000	Finck et al.
3,275,393	A	9/1966	Stentz et al.	6,116,154	A	9/2000	Vaselloff
3,301,618	A	1/1967	Feldser et al.	6,119,587	A	9/2000	Ewald et al.
3,308,633	A	3/1967	Kritzer, Jr.	D434,265	S	11/2000	Tatlow
3,393,630	A	7/1968	Pickens	6,153,244	A	11/2000	Stanger et al.
3,414,709	A	12/1968	Tricault	6,158,885	A	12/2000	Landis
3,696,720	A	10/1972	Vinson	6,175,099	B1	1/2001	Shei et al.
3,950,632	A	4/1976	Rivelli	6,200,944	B1	3/2001	Dovey et al.
3,979,056	A	9/1976	Barnes	6,209,447	B1	4/2001	Ewald et al.
D243,362	S	2/1977	Shumrak et al.	6,257,010	B1	7/2001	Shei et al.
4,036,995	A	7/1977	Koether et al.	6,261,621	B1	7/2001	Stanger et al.
4,077,690	A	3/1978	Koether	6,262,394	B1	7/2001	Shei et al.
4,093,041	A	6/1978	Davis et al.	6,412,403	B1	7/2002	Veltrop
4,278,872	A	7/1981	Koether et al.	6,434,961	B2	8/2002	Richmond et al.
4,306,616	A	12/1981	Woods, Jr. et al.	6,502,411	B2	1/2003	Okamoto
4,355,521	A	10/1982	Tsai	6,541,739	B2	4/2003	Shei et al.
4,388,689	A	6/1983	Hayman et al.	D480,260	S	10/2003	Domi et al.
4,530,067	A	7/1985	Dorr	6,637,322	B2	10/2003	Veltrop
4,569,421	A	2/1986	Sandstedt	6,658,994	B1	12/2003	McMillan
4,610,238	A	9/1986	Veth	6,825,447	B2	11/2004	Kim et al.
4,633,230	A	12/1986	Tam	6,834,276	B1	12/2004	Jensen et al.
4,644,931	A	2/1987	Veth	6,878,391	B2	4/2005	Veltrop
4,688,475	A	8/1987	Witt et al.	6,884,451	B2	4/2005	Veltrop
4,740,888	A	4/1988	Ceste, Sr. et al.	7,028,498	B2	4/2006	Monroe et al.
4,742,455	A	5/1988	Schreyer	7,105,779	B2	9/2006	Shei
4,782,445	A	11/1988	Pasquini	7,132,926	B2	11/2006	Vaselloff et al.
4,812,625	A	3/1989	Ceste, Sr.	7,227,102	B2	6/2007	Shei
4,812,963	A	3/1989	Albrecht et al.	7,235,762	B2	6/2007	Gagas et al.
4,864,498	A	9/1989	Pasquini et al.	7,238,654	B2	7/2007	Hodge et al.
4,911,068	A	3/1990	Koether et al.	7,258,064	B2	8/2007	Vaselloff et al.
4,922,435	A	5/1990	Cahlander et al.	7,279,659	B2	10/2007	Gagas et al.
5,003,472	A	3/1991	Perrill et al.	7,328,654	B2	2/2008	Shei
5,069,273	A	12/1991	O'Hearne	RE40,151	E	3/2008	Shei et al.
5,093,556	A	3/1992	Oelfke	RE40,290	E	5/2008	Shei et al.
5,128,862	A	7/1992	Mueller	7,376,485	B2	5/2008	Salerno
5,132,914	A	7/1992	Cahlander et al.	D570,715	S	6/2008	Di Federico
5,172,328	A	12/1992	Cahlander et al.	7,381,927	B1	6/2008	Agnello
5,188,020	A	2/1993	Buchnag	7,385,160	B2	6/2008	Jones
5,216,918	A	6/1993	Landis et al.	7,446,282	B2	11/2008	Shei et al.
5,218,527	A	6/1993	Ishikawa et al.	7,628,107	B2	12/2009	Vaselloff et al.
5,247,807	A	9/1993	Jarman et al.	7,762,636	B2	7/2010	Veeser et al.
5,253,564	A	10/1993	Rosenbrock et al.	7,858,906	B2	12/2010	Veltrop et al.
D341,054	S	11/1993	Maputol	7,905,173	B2	3/2011	Sus et al.
5,357,426	A	10/1994	Morita et al.	7,971,523	B2	7/2011	Hartfelder et al.
D364,530	S	11/1995	Robards, Jr. et al.	8,091,472	B2	1/2012	Maciejewski et al.
5,485,780	A	1/1996	Koether et al.	8,096,231	B2	1/2012	Veltrop et al.
D369,269	S	4/1996	Labadia Del Fresno	8,134,101	B2	3/2012	Majchrzak
5,504,589	A	4/1996	Montague et al.	8,247,745	B2	8/2012	Chung et al.
5,510,979	A	4/1996	Moderi et al.	8,404,292	B2	3/2013	Veltrop et al.
5,539,671	A	7/1996	Albrecht et al.	8,522,675	B2	9/2013	Veltrop
5,553,312	A	9/1996	Gathey et al.	8,558,142	B2	10/2013	Theodos et al.
5,579,952	A	12/1996	Fiedler et al.	8,607,587	B2	12/2013	Veltrop
5,590,586	A	1/1997	Ulfig et al.	8,667,807	B2	3/2014	Veltrop
5,594,222	A	1/1997	Caldwell	D704,982	S	5/2014	Gates
5,616,269	A	4/1997	Fowler et al.	D716,095	S	10/2014	Veltrop et al.
5,653,906	A	8/1997	Fowler et al.	D725,429	S	3/2015	Veltrop et al.
5,724,886	A	3/1998	Ewald et al.	8,997,636	B2	4/2015	Kirby et al.
5,772,072	A	6/1998	Prescott et al.	9,003,820	B2	4/2015	Veltrop
5,783,803	A	7/1998	Robards, Jr.	9,068,768	B2	6/2015	Veltrop
5,812,393	A	9/1998	Drucker	9,140,484	B2	9/2015	Veltrop
5,900,173	A	5/1999	Robards, Jr.	9,140,485	B2	9/2015	Veltrop
5,921,096	A	7/1999	Warren	9,854,943	B2	1/2018	Betzold et al.
5,931,083	A	8/1999	Stanger et al.	9,980,322	B1 *	5/2018	Kestner ..... A47J 36/2483
5,939,974	A	8/1999	Heagle et al.	2001/0007322	A1	7/2001	Shei et al.
5,944,324	A	8/1999	Schultheis et al.	2001/0053963	A1	12/2001	Kim et al.
5,947,012	A	9/1999	Ewald et al.	2003/0118706	A1	6/2003	Veltrop
6,000,622	A	12/1999	Tonner et al.	2004/0000162	A1	1/2004	Song
6,006,996	A	12/1999	Bhatnagar	2004/0016242	A1	1/2004	Song et al.
6,011,243	A	1/2000	Arnold et al.	2004/0019534	A1	1/2004	Callahan et al.
6,026,372	A	2/2000	Savage	2004/0020915	A1	2/2004	Shei
6,031,208	A	2/2000	Witt et al.	2004/0060320	A1	4/2004	Roh et al.
6,052,667	A	4/2000	Walker et al.	2005/0211696	A1	9/2005	Adamski
D427,008	S	6/2000	Wasner	2005/0236947	A1	10/2005	LeClear et al.
D427,479	S	7/2000	Wasner	2006/0150662	A1	7/2006	Lee et al.
6,088,681	A	7/2000	Coleman et al.	2006/0185527	A1	8/2006	Shei
				2007/0017245	A1	1/2007	Song et al.
				2007/0144202	A1	6/2007	Theodos et al.
				2007/0251397	A1	11/2007	Dorsten et al.
				2008/0023462	A1	1/2008	Shei et al.

(56)

**References Cited****U.S. PATENT DOCUMENTS**

2008/0213449	A1	9/2008	Wisner et al.	
2008/0302778	A1	12/2008	Veltrop et al.	
2009/0045185	A1	2/2009	Schroeder et al.	
2009/0126580	A1	5/2009	Hartfelder et al.	
2009/0199723	A1	8/2009	Veltrop et al.	
2009/0199725	A1	8/2009	Veltrop et al.	
2009/0266244	A1	10/2009	Maciejewski et al.	
2009/0309027	A1	12/2009	Von Striver	
2010/0205992	A1	8/2010	Morris	
2011/0030565	A1	2/2011	Shei	
2011/0114618	A1 *	5/2011	Chung .....	A47J 39/006 219/201
2011/0252813	A1	10/2011	Veltrop	
2011/0252984	A1 *	10/2011	Chung .....	G01K 7/01 99/483
2011/0253698	A1	10/2011	Theodos et al.	
2011/0253703	A1	10/2011	Theodos et al.	
2011/0278278	A1	11/2011	Emerich et al.	
2011/0283895	A1	11/2011	Veltrop	
2012/0079699	A1	4/2012	Veltrop et al.	
2012/0261426	A1 *	10/2012	Tomczyk .....	A47J 39/02 220/592.01
2012/0285942	A1	11/2012	Godecker et al.	
2013/0175253	A1	7/2013	Shei et al.	
2014/0010937	A1	1/2014	Stanger	
2014/0057031	A1	2/2014	Ewald et al.	
2014/0083309	A1	3/2014	Reese et al.	
2014/0130684	A1	5/2014	Reese et al.	
2014/0150461	A1	6/2014	Veltrop	
2014/0165644	A1	6/2014	Veltrop	

2014/0174101	A1	6/2014	Veltrop
2014/0197177	A1	7/2014	Veltrop et al.
2014/0246966	A1	9/2014	Nevarez
2014/0263269	A1	9/2014	Veltrop et al.
2015/0201749	A1	7/2015	Turner et al.
2015/0201803	A1	7/2015	Veltrop

**FOREIGN PATENT DOCUMENTS**

JP	11342061	12/1999
WO	WO-01/31533	A1 5/2001
WO	WO-2005/03463	A1 4/2005

**OTHER PUBLICATIONS**

Frymaster HCP Installation and Operation Manual, Dec. 2006, pp. 1-1 to 10-4, title page and table of publisher, Enodis, Frymaster LLC, Shreveport, LA.

Prince Castle LLC, Holding Bins ([www.princecastle.com](http://www.princecastle.com) <<http://www.princecastle.com>>).

Prince Castle LLC, Holding Panels ([www.princecastle.com](http://www.princecastle.com) <<http://www.princecastle.com>>).

Reider, How to Say What Stuff Looks Like, Ontario, Canada: Marcus Books, p. 62 (1995).

Thermodyne Food Products, Inc., Counter Top Holding Oven Model 300 NDNL specification.

Prince Castle LLC, Holding Bin DHB3PT-33DD, Jun. 2015.

Prince Castle LLC, Original Instructions Operation Manual for Holding Ben DHB3PT-33DD, DHB3SS-33DD, available prior to Apr. 19, 2016.

\* cited by examiner

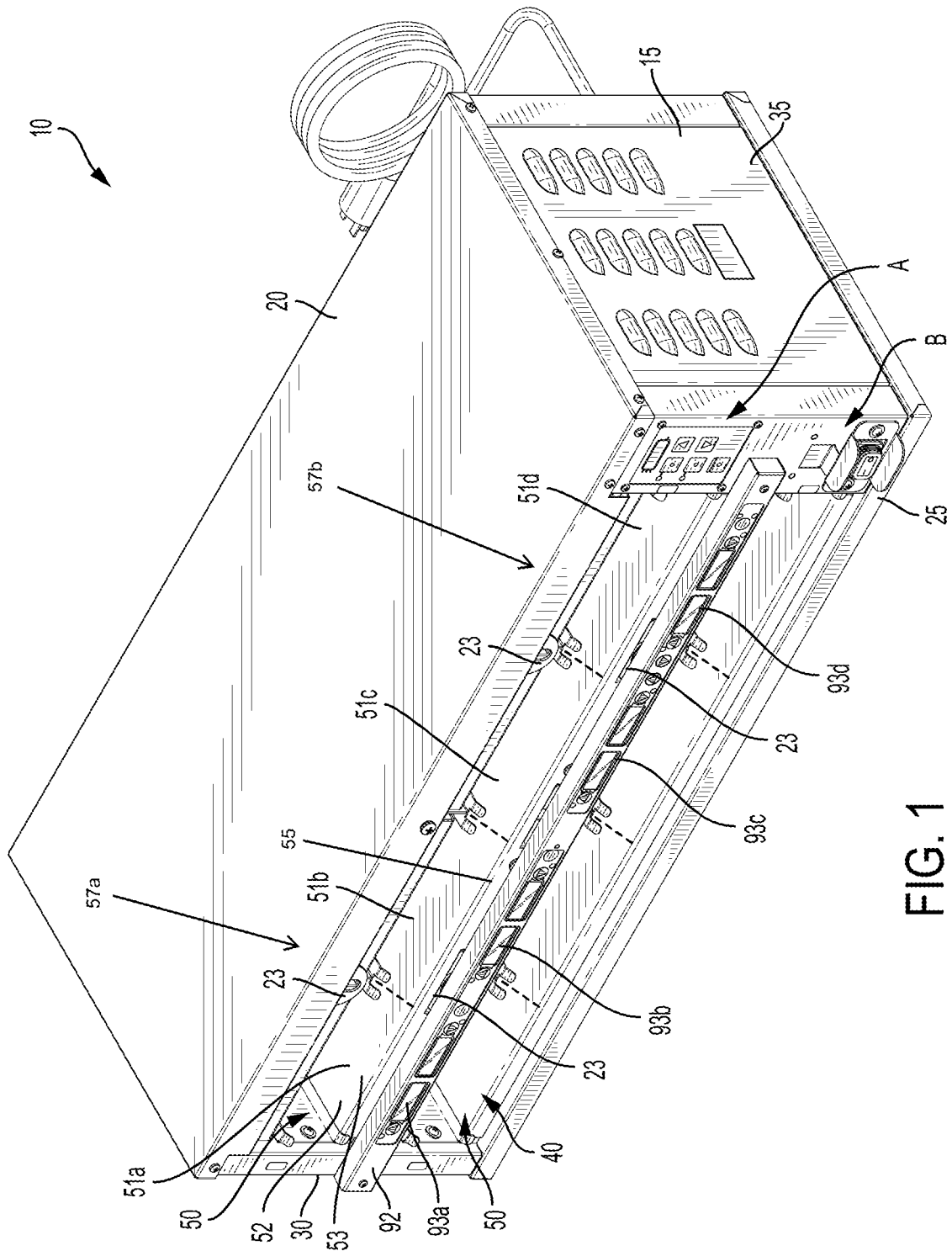

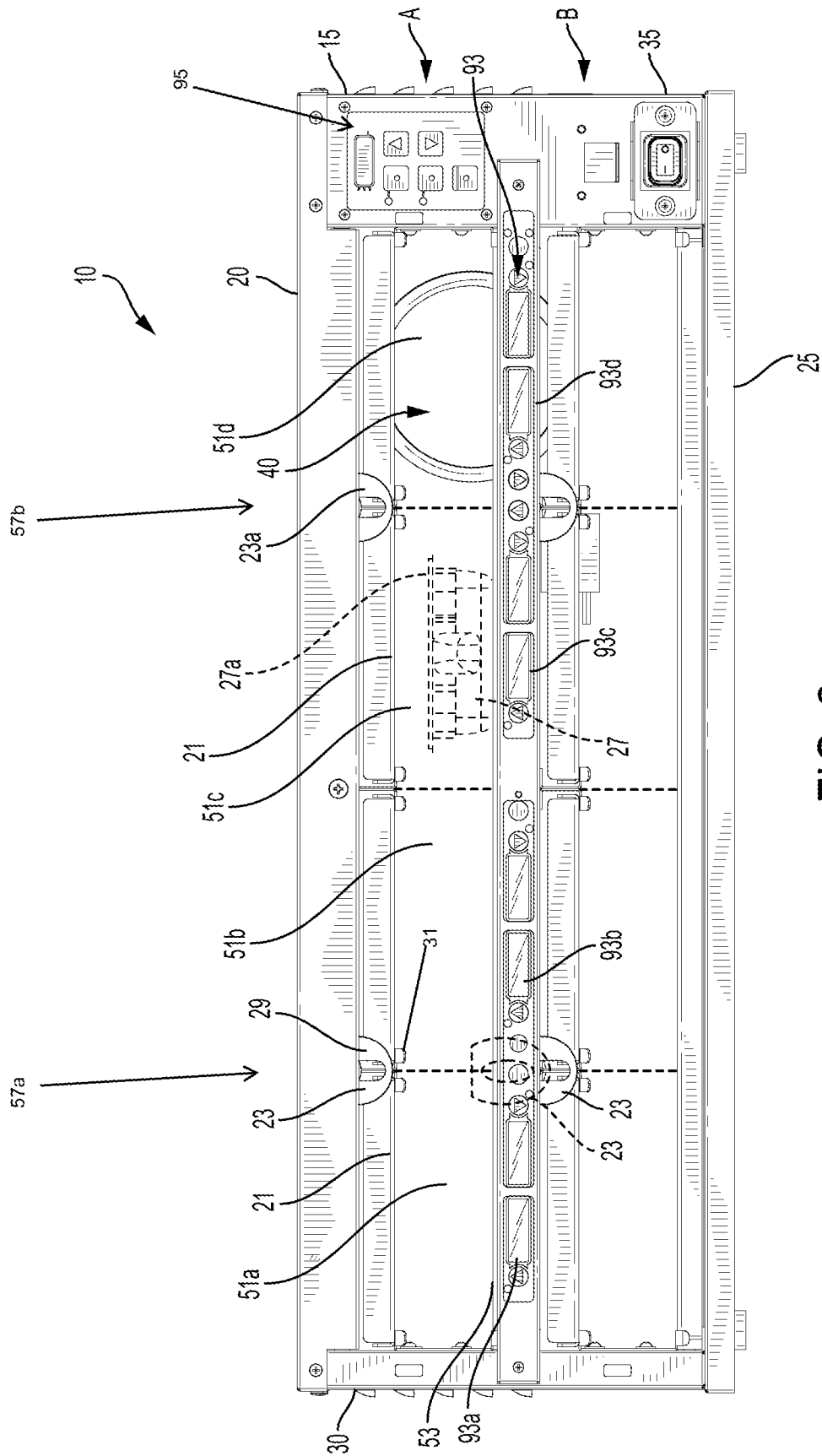
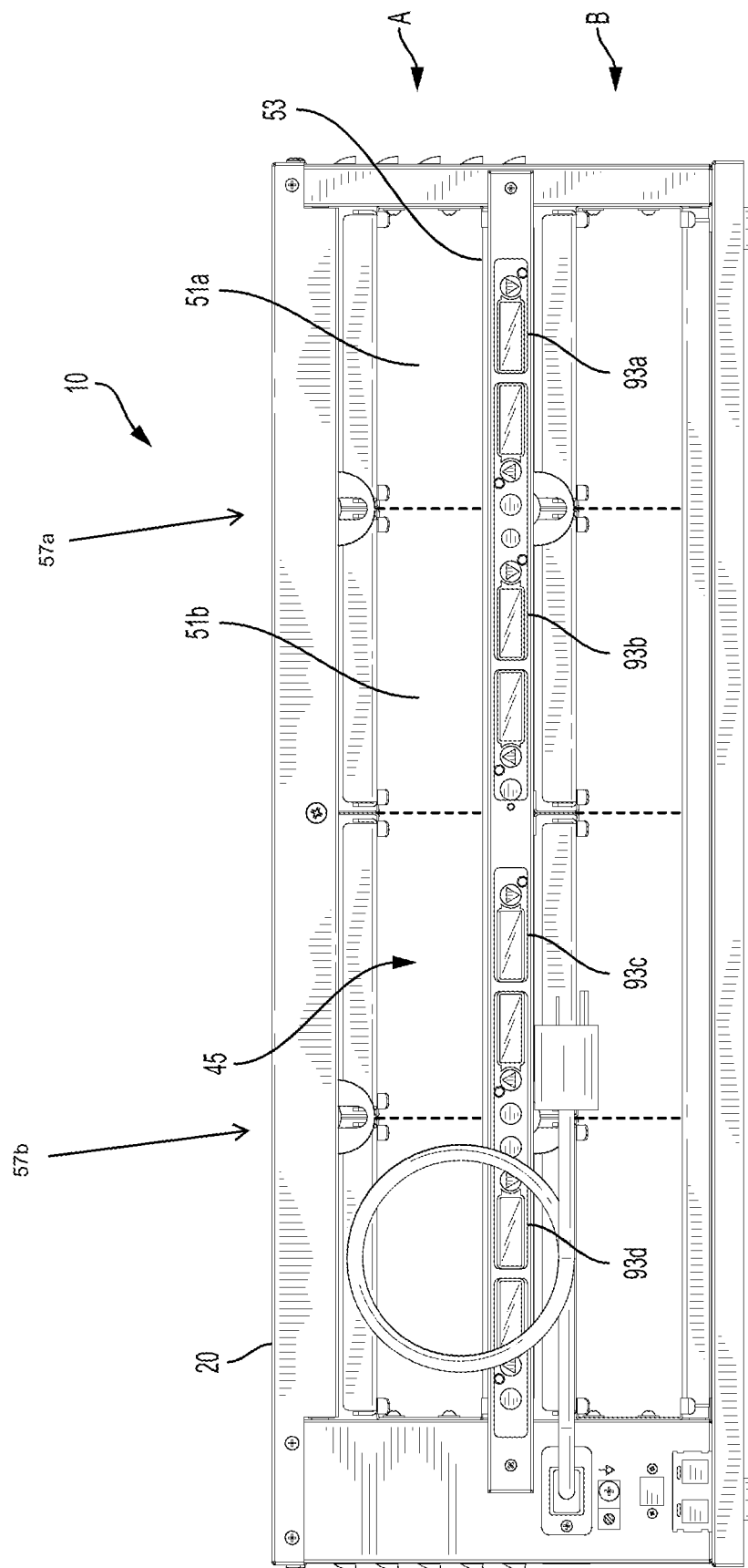

FIG. 2



3  
G  
F

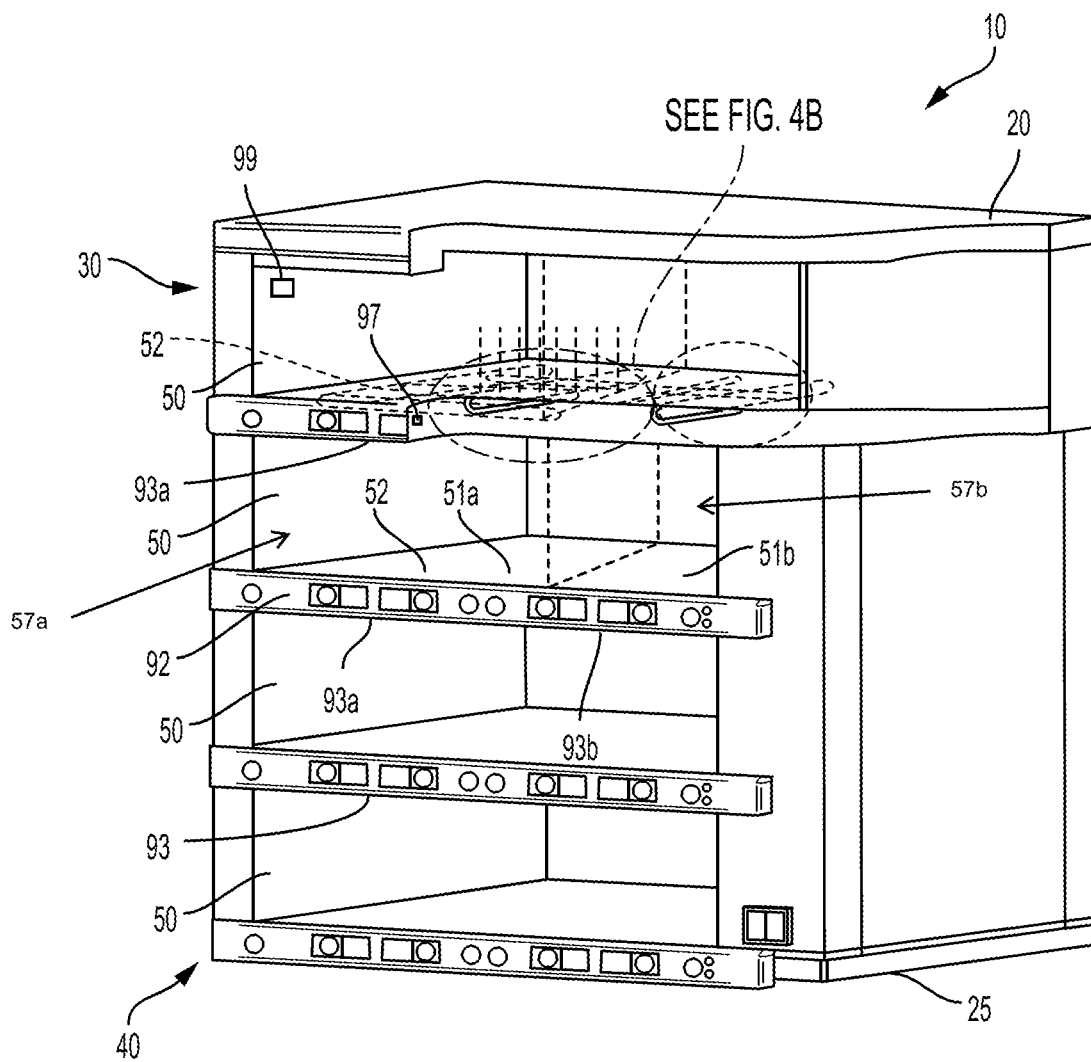

FIG. 4A

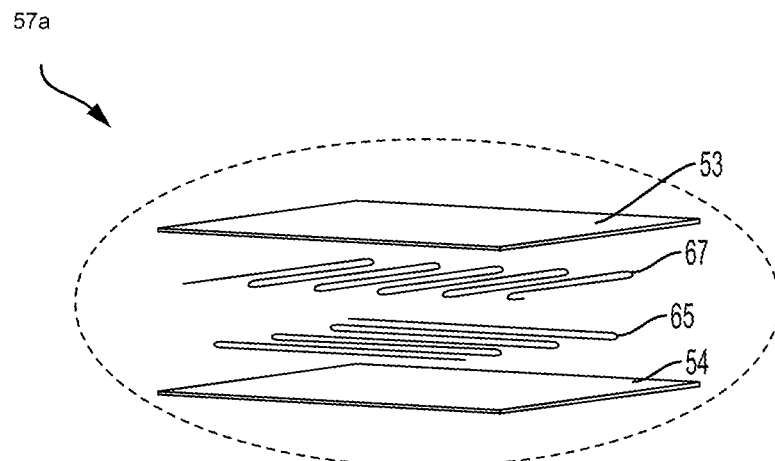

FIG. 4B

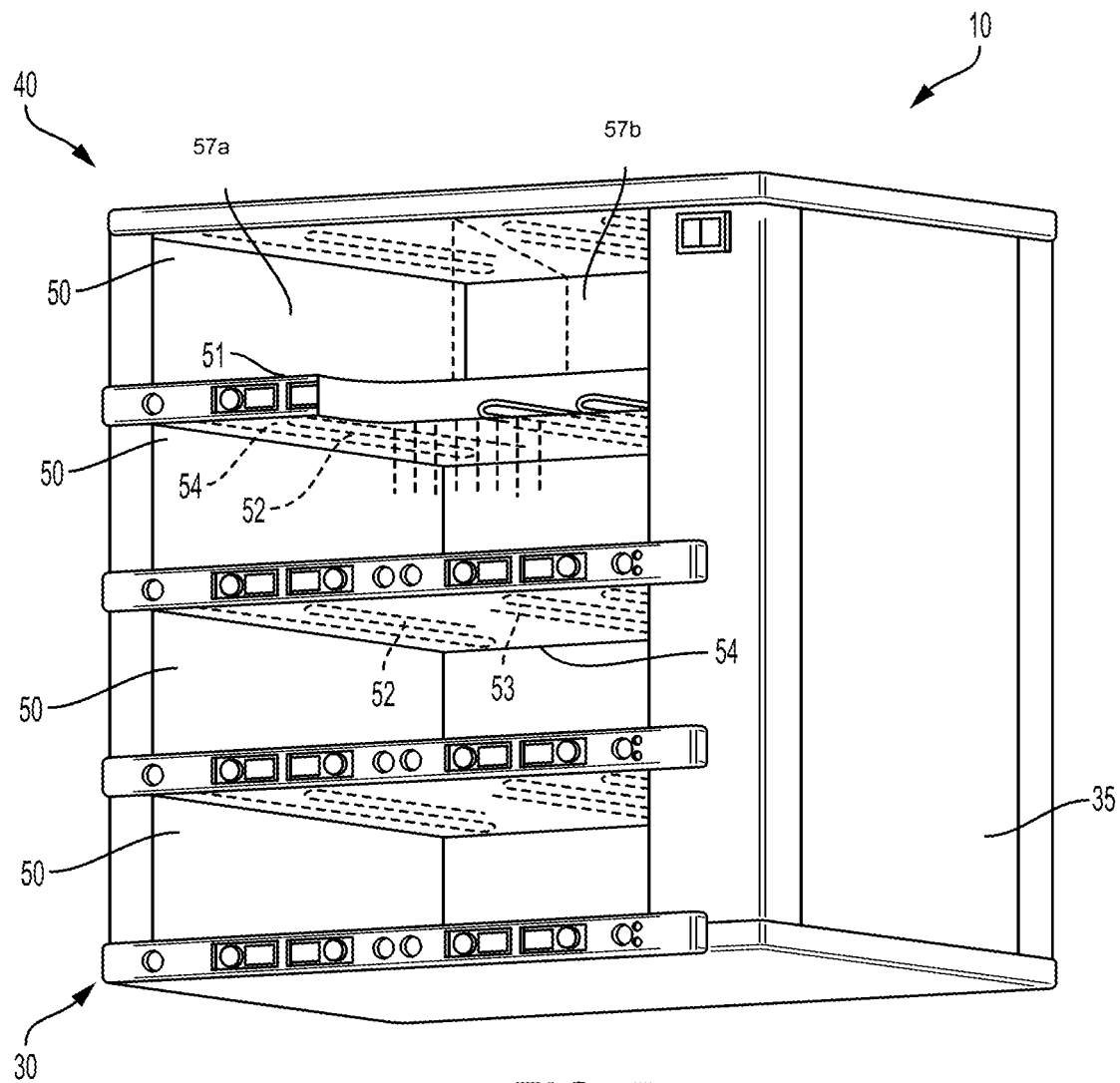
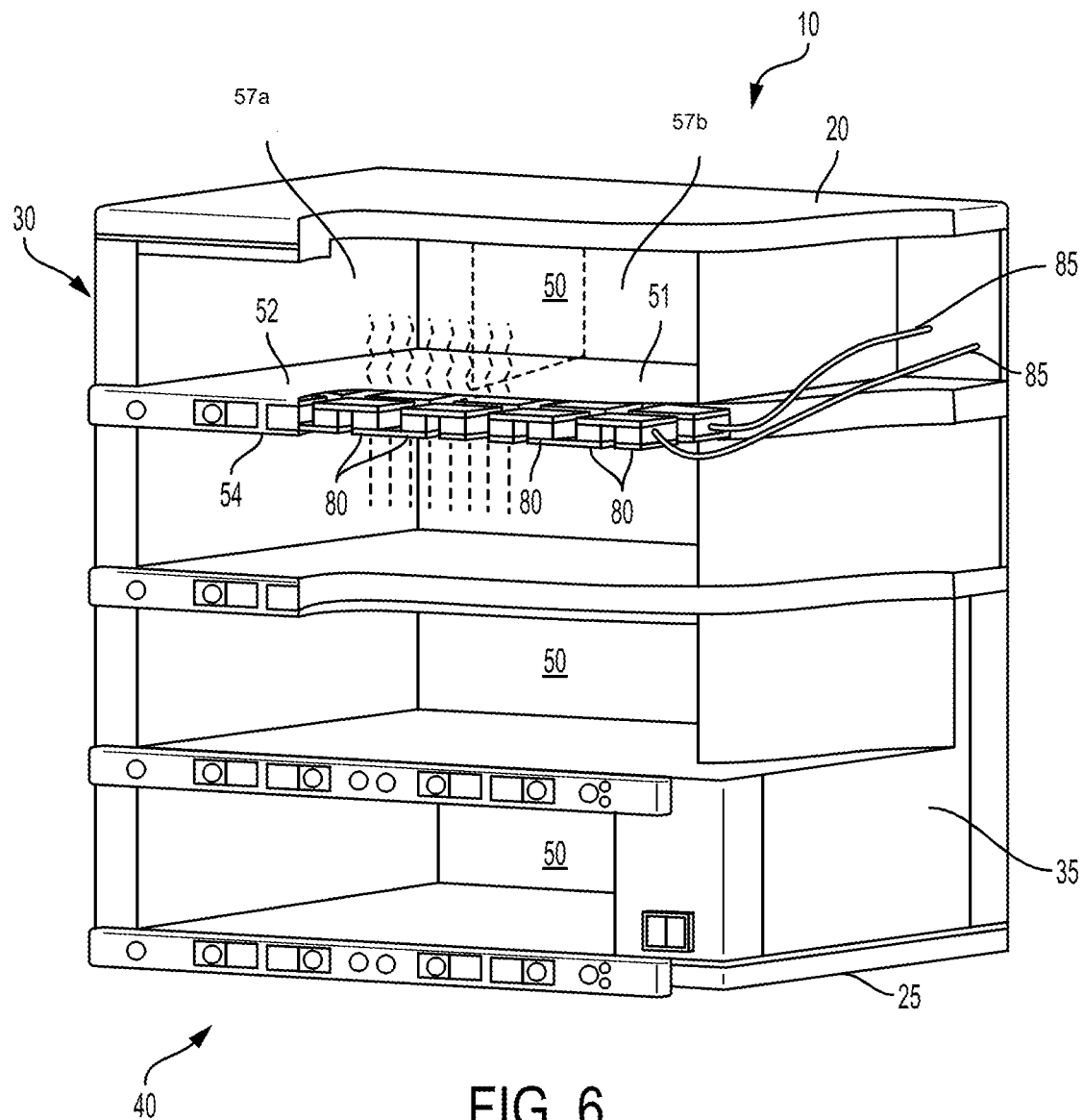

FIG. 5





1

## MULTI-ZONE FOOD HOLDING BIN

## CROSS-REFERENCE TO RELATED APPLICATION

This application is a continuation of U.S. patent application Ser. No. 15/984,760, filed May 21, 2018, which is a continuation of U.S. patent application Ser. No. 15/134,380, filed Apr. 20, 2016, which is incorporated herein by reference in their entirety and made a part hereof.

## BACKGROUND

Often the success of a restaurant depends, at least in part, on how quickly customers can be served with ordered food items and also on the quality of the food items when served. If the rate of food preparation equals the rate at which the food is ordered and sold, a restaurant can theoretically have freshly-prepared foods ready to serve for customers as they arrive. Since it is not always possible to match food production with customer ordering rates, and since certain fast food restaurant customers expect to receive their ordered food items quickly, many fast food restaurants prepare various food items in advance and keep them ready for sale until a customer arrives and purchases a pre-cooked food item.

To facilitate the food holding process, holding bins or holding ovens are often used to keep the food warm. Known holding bins can allow a cooked food item to be inserted from one side and taken from the opposite side whereby food preparers add food to the holding bin on one side and food servers on the opposite side take food from the holding bin. Food holding bins in which the cooked food item is inserted and removed from the same side are also known. The food items in the holding bins are kept warm by heating elements. However, food holding time in known holding bins or ovens is somewhat limited, generally less than 15 or 20 minutes before the food item must be discarded. As a result, restaurants can only keep a limited amount of pre-cooked food items on hand and often a significant amount of the pre-cooked food items must be discarded before they are sold, resulting in additional costs.

## BRIEF DESCRIPTION OF THE DRAWINGS

FIG. 1 is a perspective view of a multi-zone food holding bin;

FIG. 2 is a front elevational view of the multi-zone food holding bin of FIG. 1;

FIG. 3 is a rear elevational view of the multi-zone food holding bin of FIG. 1;

FIG. 4A is a partially cut-away top perspective view of an alternate embodiment of a multi-zone food holding bin, and FIG. 4B is a close up of a shelf portion of the multi-zone food holding bin from circle 4B in FIG. 4A;

FIG. 5 is a partially cut-away bottom perspective view of the food holding bin of FIG. 4; and

FIG. 6 is a partially cutaway top perspective view of yet another alternate embodiment of a multi-zone food holding bin.

## DETAILED DESCRIPTION

Turning now to FIGS. 1-3, a multi-zone food holding bin 10 includes two separate food holding compartments 50. Additional food holding compartments 50 may also be included as explained in further detail below. Each separate

2

food holding compartment 50 includes two or more separate food holding zones, for example, as illustrated in FIGS. 1-3, a first food holding zone 57a and a second food holding zone 57b. Each food holding zone 57a, 57b may include two food holding bays. For example, the first food holding zone 57a may include a first food holding bay 51a and a second food holding bay 51b. The second food holding zone 57b may include a third food holding bay 51c and a fourth food holding bay 51d. Each food holding bay 51a, 51b, 51c, 51d is capable of receiving a single food holding tray 27 and/or a single lid 21, as illustrated in the third food holding bay 51c in FIG. 2. The food holding bays 51a, 51b, 51c, and 51d are illustrated as being separated from one another by a dashed line in FIGS. 1-3. The dashed lines are for illustration only. The food holding bays need not have their boundaries identified with any sort of line or other indicia in food holding compartment 50. Each food holding zone 57a, 57b can be configured to maintain a different food holding temperature, advantageously allowing the operator to hold different food products with different heating requirements in the same food holding compartment 50, thereby permitting increased energy efficiencies to be realized and potentially reducing the space requirements for holding different foods. For example, a first food product can be held in the first food holding bay 51a of the first food holding zone 57a and a second food product, which may be the same as the first food product or different from the first food product as long as both food products have substantially the same temperature requirements, can be held in the second food holding bay 51b of the first food holding zone 57a. Both the first food holding bay 51a and the second food holding bay 51b are held at a first temperature by independently controllable upper and lower heating elements. A third food product can be held in the third food holding bay 51c of the second food holding zone 57b and a fourth food product, which may be the same as the third food product or different from the third food product as long as both food products have substantially the same temperature requirements, may be held in the fourth food holding bay 51d of the second food holding zone 57b. Both the third food holding bay 51c and the fourth food holding bay 51d are held at a second temperature by independently controllable upper and lower heating elements. Because the heating elements used to heat the second food holding zone 57b are different from those used to heat the first food holding zone 57a, the second temperature of the second food holding zone 57b is capable of being independently set to be different from the first temperature of the first food holding zone 57a. Suitable heating elements are illustrated with respect to the embodiment shown in FIGS. 4A, 4B, and 5. This can be particularly useful for restaurants during lower demand times (as fewer food holding bins are needed to hold larger numbers of different food items than previously) and also for smaller restaurants and retail operations (as space constraints can be met more easily).

In one embodiment of the bin 10, all of the compartments 50 are heated. In another embodiment, some compartments 50 may be refrigerated while other compartments 50 are heated. In yet another embodiment, one or more compartments 50 can be selectively heated or refrigerated.

The bin 10 includes a chassis 15. As illustrated, the chassis 15 includes a top panel 20, a bottom panel 25, a left-side panel 30, a right side panel 35, an open front face 40 and an open rear face 45. When the rear face 45 is open and uncovered, food items can be inserted by a first operator responsible for initial food preparation into one of the faces 40, 45 and passed through to and removed from the other of

the faces **40**, **45** by a second operator responsible for final food preparation, for example, a second operator responsible for packaging and customization of a food product for serving to the ultimate customer. In another embodiment, the rear face **45** may be “closed” and provided by a rear panel such that access into the bin **10** is only provided by the open front face **40**. The panels may be insulated to reduce heat transfer between the interior of the bin **10** and the atmosphere surrounding the bin **10**.

The bin **10** illustrated in FIG. **1** is sized, shaped and arranged to have two compartments **50**, however, the bin **10** can have any number of compartments **50**, including a single compartment **50**. For clarity, the two compartments **50** depicted in FIGS. **1-3** are denominated using the letters A and B. The “A” compartment is the top or uppermost compartment **50** and the “B” compartment is the bottom or lower-most compartment **50**.

In the embodiment illustrated in FIG. **1**, the top or “A” compartment is defined by the left and right sidewalls **30** and **35**, the chassis top panel **20** and a first or upper-most shelf **52**. Compartment “B” is defined by the two sidewalls **30** and **35**, the first or upper-most shelf **52**, and the chassis bottom panel **25**. In bin embodiments having only one compartment **50**, the single compartment is defined by opposing, left and right sidewalls **30** and **35**, a chassis top panel **20** and a chassis bottom panel **25**. For brevity, bin construction and operation is described with regard to a bin **10** having two compartments **50** in FIGS. **1-3**. However, other embodiments may have more than two compartments **50** or less than two compartments **50**. For example, the embodiments illustrated in FIGS. **4A**, **4B**, **5**, and **6** have four compartments **50**. Again, other configurations are also possible.

The shelf **52**, which partially defines the compartments **50**, is planar or at least substantially planar and supported in the chassis **15** at opposing side ends by the two chassis side walls **30** and **35**. The shelf **52** includes a planar and continuous top surface, which forms a planar and continuous bottom surface **53** of the upper compartment **50**. The planar and continuous bottom surface **53** of the upper compartment **50** is configured to support food items (as used herein, the term “food item” includes but is not limited to containers or trays containing food products such as cooked protein patties, fried foods, and the like). In the illustrated embodiment, food items can be placed onto the planar and continuous bottom surface **53** and removed from the planar and continuous bottom surface **53** through the open front face **40** or through the open rear face **45**. Because the bottom surface **53** is planar and continuous and substantially free of any dividing walls or other structure between the holding zones **57a**, **57b**, and more particularly between the food holding bays **51a**, **51b**, **51c**, and **51d**, cleaning of the bottom surface **53** can be easily accomplished.

A face plate or bezel **92** is generally attached to the front of the chassis **15**. For example, the bezel can be attached to the sidewalls **30** and **35** of the chassis **15** so as to be disposed underneath a top surface of the shelf **52**. In bin embodiments having only one compartment **50**, the bezel **92** may be attached to either of the chassis top or bottom panels **20**, **25** of the bin **10**. In the illustrated embodiment of FIGS. **1-3**, the bezel **92** is set forward from the shelf **52** by a space **55**. The space **52** forms a slot in which one or more latches **23** translate and/or rotate from a locked/default position to an unlocked position so as to release lids held in lid holding ledges **31** as will be discussed further below.

The bezels **92** may include information displays and/or controls, which are collectively identified by reference numeral **93**. Although the chassis **15** can include panels

concealing the heat generating devices located within a shelf, the bezel **92** also can conceal heating elements, which are located within the shelf **52**, such that a separate panel is not present.

Each food holding bay **51a**, **51b**, **51c**, **51d** may include a dedicated display and/or control **93a**, **93b**, **93c**, **93d**, respectively. While each dedicated display and/or control **93a**, **93b**, **93c**, **93d** may display and/or control the temperature within individual food holding bays **51a**, **51b**, **51c**, **51d**, the food holding bays within a particular food holding zone (**51a** and **51b** within **57a**; **51c** and **51d** within **57b**) have the same temperature setting. The dedicated display and/or controls **93a**, **93b**, **93c**, **93d**, may also display additional information about the food item stored in the food holding bay **51a**, **51b**, **51c**, **51d**. For example, while the temperature in the first food holding bay **51a** and the second food holding bay **51b** is the same (because both food holding bays **51a**, **51b** are located within a single food holding zone **57a**), the display and/or control **93a**, **93b** may indicate that the first food holding bay **51a** has a first food item (such as sausage) while the second food holding bay **51b** has a second food item (such as eggs). In the embodiment illustrated in FIGS. **1-3**, the display and control **93a**, **93b**, **93c**, and **93d** can display the particular food item, the temperature setpoint of a respective food holding bay **51a**, **51b**, **51c**, **51d**, along with other information about the food item stored in the food holding bay **51a**, **51b**, **51c**, **51d**, such as the food holding bay is ready to receive food items, the food items in the food holding bay should be discarded, the food items in the food holding bay are older and should be used first relative to the same food items contained in another food holding bay, the food items in the food holding bay are newer relative to the same food items contained in another food holding bay such that the food items contained in the other food holding bay should be used first, it is time to cook more food product. Moreover, the heating elements for each food holding zone **57a**, **57b** can be controlled by the displays and/or controls **93a**, **93b**, **93c**, **93d** to maintain the temperature setpoint of the respective food holding zones **57a**, **57b**. The displays and/or controls **93a**, **93b**, **93c**, **93d** may be grouped together (i.e., arranged horizontally beneath the respective food holding bay **51a**, **51b**, **51c**, **51d**) in the bezel **92** for a corresponding compartment **50**. In the embodiment illustrated in FIGS. **1-3**, a single bezel **92** is used to provide the display and/or control elements for two vertically adjacent compartments **50**, but of course discrete bezels can also be used. The displays and/or controls **93a**, **93b**, **93c**, **93d** thus can provide a user graphical interface to one or more controllers (not shown) for the bin. A temperature control interface panel **95** may also be provided to control the temperatures of the food holding zones **57a**, **57b**.

Each food holding bay **51a**, **51b**, **51c**, **51d** may be sized to receive an individual food holding tray **27** and lid **21** (see FIG. **2** where the tray **27** is illustrated in broken lines). In order to conveniently store the lid **21**, each food holding bay **51a**, **51b**, **51c**, **51d** may also include a dedicated lid holding shelf **31** that is sized to receive and store the lid **21** when the lid **21** is desired for use in combination with a food holding tray **27**, such as when protein patties are contained within the tray **27**. Generally, a top surface **27a** of a food holding tray **27**, when received in the lid holding shelf **31**, is substantially flush with a top surface of the lid holding shelf **31** such that when the tray **27** is disposed in the food holding bay **51c**, the tray **27** can be in contact with and engaged by the lid **21** in the lid holding shelf **31** so as to retain moisture within the tray **27**-lid **21** assembly. In some embodiments, the lid holding shelf **31** may be provided by formed sheet metal. In

5

other embodiments, the lid holding shelf 31 may be provided by a wire form. Other structures are also possible.

Adjacent to each lid holding shelf 31 is one or more latches 23 having an open center portion. In the embodiment illustrated in FIGS. 1-3, each food holding zone 57a, 57b includes a single dedicated latch 23 that selectively secures lids 21 in the food holding shelves 31 in each food holding bay 51a, 51b, 51c, 51d. In the illustrated embodiment, the latches 23 have a round or curved body 29 that is rotatable and/or translatable (because of the open center) about a retaining element such as a pin or screw (not shown). In other embodiments, the latches 23 may have straight or angled outer surfaces that form other shapes, such as a square, a pentagon, a hexagon, or any other polygonal shape. The latches 23 may be disposed adjacent an opening into the food holding compartment 50 above the lid holding shelf 31. In one example, the latches 23 may be captured on a cylindrical retaining element between the chassis 15 and a top of the food holding compartment 50 above the lid holding shelf 31. In other embodiments, one or more washers (not shown), such as metal, nylon, or plastic washers, may be disposed on the cylindrical retaining element to space the latches 23 apart from the bezel 92 and the shelf 52 to prevent metal galling and/or to reduce friction between the latches 23 and the bezel 92 or shelf 52 to ease actuation of the latches 23.

The round body 29 may be oriented substantially parallel to a front face of the chassis 15 or the bezel 92 in a locked or default position, as illustrated by reference numeral 23a, which prevents inadvertent removal of a lid 21 from the lid holding shelf 31 when a tray 27 is withdrawn. The latch 23 is in its default or locked position simply because of gravity, thus re-positioning the latch to an unlocked state advantageously requires simply overcoming the weight of the latch 23 by translational and/or rotational movement. The round body 29 may be rotated and/or translated upwards relative to the bezel 92 or lid holding shelf 31 from the locked or default position to an unlocked position, as illustrated by the dotted lines referencing latch 23 between food holding bay 51a and food holding bay 51b in FIG. 1; this rotational and/or translational movement of the latch 23 about the retaining element allows facile insertion or removal of a lid 21 to/from the lid holding shelf 31. The round body 29 may be mounted on a retaining element such as a pin or a screw (not shown), which retains the round body 29 and allows the round body 29 to translate along the open center portion and/or to at least partially rotate about the pin when the round body 29 translates. The lid holding shelf 31 also allows the food holding compartment 50 to have the planar and continuous bottom surface 52 by storing the lids 27a in an elevated position, with the lid holding shelf 31 being suspended above the continuous bottom surface 52, typically by fixedly attaching a base of the shelf to a top surface of the food holding compartment 50 at one or more positions. Such continuous planar and continuous bottom surfaces 52 are much easier to clean than compartmentalized or divided heating chambers. Furthermore, the round body 29 of the latch 23 and the translation/rotation movement of the latch allow easy removal of the lids 27 from the lid holding tray 31 with one hand while positioning the latch 23 to the unlocked position with another hand.

From a purely functional standpoint, a preferred latch 23 might simply include a locking portion that is able to prevent inadvertent displacement of the lid 21 when the tray 27 is purposefully removed. Thus, a number of different configurations and shapes can be used for the latch 23. The latch 23 illustrated here with the round body 29, on the other hand,

6

has an alternative, ornamental arrangement for the round body 29 in which the edges of the round body 29 include an arc-shaped, curved surface. This illustrated arrangement may add to the cost of manufacture, so the illustrated latch does not provide all of the possible economic advantages that might be derived from the invention. On the other hand, this arrangement is believed to be aesthetically pleasing and is likely to be recognized and relied upon by purchasers to identify the source of the food holding bin.

FIGS. 4A, 4B, and 5 are perspective views of an alternate embodiment of a multi-zone food holding bin 10, the embodiment of FIGS. 4A, 4B, and 5 including four separate food holding compartments 50. The embodiment of FIGS. 4A, 4B, and 5 is substantially identical to the embodiment of FIGS. 1-3 with the exception that the embodiment of FIGS. 4A, 4B, and 5 includes four food holding compartments 50 instead of two, each food holding compartment 50 including two food holding zones 57a, 57b, and each food holding zone 57a, 57b including a single food holding bay 51a, 51b, respectively. Thus, reference numbers identifying identical elements are the same in FIGS. 1-3 and in FIGS. 4A, 4B, and 5. Moreover, elements not illustrated in one of the embodiments are understood to be present in the other embodiment. For example, the embodiment illustrated in FIGS. 4A, 4B, and 5 includes cut-away views showing internal components that are not visible in FIGS. 1-3. Nevertheless, these internal components are understood to be present in the embodiment illustrated in FIGS. 1-3 as well.

Similar to the embodiment of FIGS. 1-3, each separate food holding compartment 50 in the food holding bin 10 of FIGS. 4A, 4B, and 5 includes at least two separate food holding zones, a first food holding zone 57a and a second food holding zone 57b. Each food holding zone 57a, 57b is configured to maintain a different temperature. Of course, it is not necessary for the food holding zones 57a, 57b to be operated at different temperatures in practice.

The bin 10 illustrated in FIG. 4A is sized, shaped and arranged to have four compartments 50, however, bins in accordance with the disclosure can have any number of compartments, including a single compartment.

In FIG. 4, the first or top compartment is defined by the left and right sidewalls 30 and 35, the chassis top panel 20 and the first or upper-most shelf 52. The second compartment is defined by the two sidewalls 30 and 35, the shelf 52 for the first compartment and the second shelf 52. The third compartment is defined by the two sidewalls 30, 35, the second shelf 52 and the third shelf 52. The fourth compartment is defined by the two sidewalls 30 and 35, the third shelf and the chassis bottom 25.

The shelves 52, which partially define the compartments 50, are planar or at least substantially planar and supported in the chassis 15 at their opposing side ends by the two chassis side walls 30 and 35. Each shelf 52 forms a planar and continuous top surface, which defines a planar and continuous bottom surface 53 of the compartment 50. The planar and continuous bottom surface 53 of the compartment is configured to support food items (as mentioned above, the term "food item" includes but is not limited to containers or trays containing food products such as cooked protein patties, fried foods, and the like). Food items can be placed onto the planar bottom surface 53 and removed from the planar bottom surface 53 through the open front face 40 or through the open rear face 45.

Each food holding bay 51a, 51b may include a dedicated display and/or control 93a, 93b, respectively. Each display and/or control 93a, 93b may display the temperature set-point of a respective food holding bay 51a, 51b, and in the

embodiment illustrated in FIGS. 4A, 4B, and 5, the temperature of a respective food holding zone 57a, 57b. Moreover, each display and/or control 93a, 93b may control the respective heating elements that maintain the temperature setpoint of the respective food holding zones 57a, 57b. The displays and/or controls 93a, 93b may be grouped together (i.e., arranged horizontally beneath the respective food holding bay 51a, 51b) in the bezel 92 for a corresponding compartment 50. In the embodiment illustrated in FIGS. 4A, 4B, and 5, a single bezel 92 is used to provide the display and/or control elements for a single compartment 50. The displays and/or controls 93a, 93b can provide a graphical user interface to one or more controllers (not shown) for the bin 10.

Bin 10 control and control of the food holding zone 51 temperature is effectuated in part by using one or more microcontrollers or microprocessors 97 in combination with temperature sensors 99. US 2011-0114624 A1 entitled "Food Holding Cabinet Power Supplies with Downloadable Software," the entirety of which is hereby incorporated by reference herein, discloses among other things, apparatuses and methods by which compartments of a food holding bin can be controlled using microprocessors having downloadable software. Compartment temperature control is preferably effectuated using a semiconductor temperature sensor, thermally coupled to each food holding zone 51 and electrically connected to a processor, such as those disclosed in US 2011-0114624 A1.

A semiconductor apparatus and method for measuring temperature of a plate or shelf in a food holding bin is disclosed in U.S. Pat. No. 8,247,745, which is entitled "Temperature Sensor for a Food Holding Cabinet" the entirety of which is hereby incorporated by reference herein.

The shelf 52 includes a lower heating element 67 for the first food holding zone 57a in a first or top food holding compartment 50, and an upper heating element 65 for a second food holding zone 57b in a second or lower food holding compartment 50, directly below the first food holding compartment 50. While the first heating element 67 is illustrated as providing heat to the upper first food holding zone 57a (from below) and the second heating element 65 is illustrated as providing heat to the lower first food holding zone 57a (from above), heating elements that are not shown include at least a heating element that provides heat to the upper first food holding zone 57a from above and another heating element that provides heat to the lower first food holding zone 57a from below. Additionally, the second food holding zones 57b, which are adjacent to the first food holding zones 57a, are heated in the same way as the first food holding zones 57a, but with independent heating elements. The heating elements of the second food holding zones 57b are independently controllable from the heating elements of the first food holding zones 57a. Referring to the inset FIG. 4B, the shelf 52 includes an upper thermally conductive plate, which forms the continuous planar bottom surface 53 of the first (or upper) food holding compartment 50 and a lower thermally conductive plate, which forms a continuous planar upper surface 54 of the second (or lower) food holding compartment 50. The planar bottom surface 53 and the planar upper surface 54 are spaced apart from each other by a distance sufficient to accommodate the inclusion of at least two heating elements, which are illustrated in the figures as the separate first heating element 67 and the separate second heating element 65, respectively. Again, the temperature of each food holding zone is controlled by independently controllable heating elements. Insulative materials may be provided between the first heating element

67 and the second heating element 65 to provide better thermal control over the food holding zones 57a, 57b. The first heating element 67 is a lower heating element for the upper food holding compartment 50 and the second heating element 65 is an upper heating element for the lower food holding compartment 50.

The continuous planar bottom surface 53 of the top food holding compartment 50 and the continuous planar upper surface 54 of the bottom food holding compartment are preferably made of aluminum, between about one-eighth and about one-quarter inch-thick. Alternate embodiments of the shelf 52 may use a thermally-conductive panel made of glass-ceramic or an ultra-low expansion glass for one or both of the lower surface 53 and the upper surface 54. Glass-ceramics and ultra-low expansion glass are considered herein to be "good" thermal conductors in that their conduction of heat energy is localized. Such materials also make excellent shelves for a heated, multi-zone food holding bin because they permit localized areas of a shelf to be heated to a first temperature, without having the entire shelf reach the same temperature.

The first heating element 67 is disposed between the planar bottom surface 53 and the planar upper surface 54 and the first heating element 67 is in thermal communication with the planar bottom surface 53. The first heating element 67 may be mechanically attached to the planar bottom surface 53 by a thermally-conductive adhesive, in one embodiment. The first heating element 67 may also be attached to the planar bottom surface 53 by brackets or clamps.

The second heating element 65 is disposed between the planar bottom surface 53 and the planar upper surface 54 and the second heating element 65 is in thermal communication with the planar upper surface 54. The second heating element 65 may be mechanically attached to the planar upper surface 54 by a thermally-conductive adhesive, in one embodiment. The second heating element 65 may also be attached to the planar upper surface 54 by brackets or clamps.

In the embodiment illustrated in FIGS. 4A, 4B, and 5, the first heating element 67 can be located above the second heating element 65 but in thermal communication with the planar bottom surface 53 such that when the temperature of the first heating element 67 rises, it provides heat energy into the planar bottom surface 53 in a region around the first heating element 67, and more specifically, within the first food holding zone 57a of the first or top food holding compartment 50. Thermally insulating the first heating element 67 from the planar upper surface 54 and thermally insulating the second heating element 65 from the planar bottom surface 53, enables the first heating element 67 to provide a first amount of heat energy into the planar bottom surface 53 (and thus into the first food holding zone 57a of the upper food holding compartment 50), while the second heating element 65 provides a second amount of heat energy into the planar upper surface 54 (and thus into the first food holding zone 57b of the lower food holding compartment 50). In this manner, each food holding zone 57a, 57b may be configured to have an independent and unique temperature profile from top to bottom of the food holding zone 57a, 57b. For example, one food holding zone 57a, 57b may have a temperature profile that generally decreases from top to bottom (i.e., the top of the food holding zone 57a, 57b is hotter than the bottom of the food holding zone 57a, 57b).

In some embodiments, the second heating element 65 may comprise a radiant heating source that projects radiant heat through the planar upper surface 54 and into the first

food holding zone **57a** of the lower food holding compartment **50**. In other words, in one embodiment, the first heating element **67** provides heat energy into the first food holding zone **57a** of the upper food holding compartment **50** through conduction, while the second heating element **65** provides heat energy into the first food holding zone **57a** of the lower food holding compartment through radiation. Similarly, a radiant heating element may be provided at a top interior surface of the first or top food holding compartment **50** beneath the chassis top panel **20**. In this manner, the top and bottom of a food product placed into the first food holding zone **57a** may absorb different amounts of heat energy, customized depending on the type of food product. Thus, the heat profile in the first food holding zone **57a** may be customized vertically as well as differentiated from the heat profile in the second food holding zone **57b**. As a result, a single food holding compartment **50** (e.g., the upper compartment in FIGS. **4A** and **5**) may be customized to store different types of food products in the first food holding zone **57a** and the second food holding zone **57b**, each food holding zone **57a**, **57b** having a different temperature profile. As a result, the disclosed food holding bin **10** is flexible in that it can keep multiple different types of food products at their ideal holding temperatures in a single food holding compartment, thus increasing efficiency and adaptability to different food demands.

Because of this flexibility, it has been found that a food holding bin constructed in accordance with the disclosure can extend the palatability time of a food item by a factor of two or more.

An alternate embodiment, as illustrated in FIG. **6**, may use the thermoelectric effect provided by one or more Peltier devices **80** to heat one or more of the compartments **50**.

The thermoelectric effect is a direct conversion of a temperature difference into an electric voltage and vice versa. When a voltage is applied to a thermoelectric device, a temperature difference is created across the two sides of the device. The temperature difference created in response to an applied voltage is known as the Peltier effect. Devices that produce temperature differences in response to an applied voltage are considered herein to be Peltier devices. A Peltier device **80** is therefore considered herein to be a heat source or heating element.

Peltier devices have a “cold” side and a “hot” side. The cold side absorbs heat whereas the hot side emits heat. Heat emitted from the hot side includes at least some of the heat absorbed from the cold side. A Peltier device **80** is therefore considered herein to be a solid-state heat pump or heat-sinking device.

FIG. **6** is a cutaway view of another embodiment of a point-of-use holding bin using Peltier devices to heat the food holding compartments **50**. In one embodiment, one or more Peltier devices **80** are “sandwiched” between, and in thermal communication with the bottom planar surface **53** and the upper planar surface **54** described above. Electrical energy is provided to the Peltier devices **80** through wires **85**, under the control of a controller.

“Sandwiching” the Peltier devices in a shelf **52** as shown in FIG. **6** provides a shelf **52** cold on one side and hot on the other. Such a shelf **52** structure thus enables a dual-mode food holding bin **10** having a “first” food holding compartment **50** that is warm and a vertically adjacent “second” food holding compartment **50** that is cold.

Temperature control of a thermoelectric, Peltier device **80** may be accomplished by controlling the electric energy provided to the device. Temperature control of one side of the Peltier device **80** can also be effectuated by controlling

heat transferred into or out of the opposite side of the device, as described in US 2010-0307168 A1, entitled “Thermo Electric Cooler,” the disclosure of which is incorporated herein by reference in its entirety.

In another embodiment of a multi-zone food holding bin **10**, multiple Peltier devices **80** are mounted between the bottom surface **53** and the upper surface **54** but have only their hot sides thermally coupled to the bottom surface **53** and to the upper surface **54**. Air is then moved through the inter-plate space to heat the cool sides of the Peltier devices therein.

Peltier devices as disclosed herein and similar heat transfer devices are thermally coupled to the shelf **52**, preferably by way of mechanical attachment to at least one of the plates that form the lower planar surface **53** and the upper planar surface **54**. Mechanical attachment and the resultant thermal coupling is preferably accomplished by a thermally-conductive adhesive, however, clamps that are attached to a plate by screws driven into a plate can also be used.

The shelves are mechanically coupled to the side panels **30** and **35**. The side panels are also preferably made from thermally-conductive material such as aluminum. Thermally coupling a heat transfer device to one or more plates that comprise a shelf therefore also thermally couples the heat transfer device to the side walls and thus to the compartment. Heat transfer devices coupled to a shelf are therefore also thermally coupled to the corresponding compartment.

While the temperature of a Peltier device can be controlled by controlling the heat dissipated from the hot side and/or the heat absorbed into the cold side, bin embodiments disclosed herein preferably control compartment temperature using one or more semiconductor temperature sensors, thermally coupled to one or more of the thermally-conductive structures that comprise a compartment. Bin embodiments disclosed herein preferably use a semiconductor temperature sensor that is directly coupled and therefore thermally coupled to the heated surfaces **53** and/or **54** provided by the shelves **52**.

Semiconductor temperature sensors used in preferred embodiments disclosed herein are disclosed in U.S. Pat. No. 8,247,745, which is entitled “Temperature Sensor for a Food Holding Cabinet” the entirety of which is hereby incorporated by reference herein, especially the teachings of the structure and use of a semiconductor temperature sensor.

Thus, suitable heating elements for use in accordance with the disclosure include electrically-resistive heating elements, such as heated coils, radiant heating elements that provide heat energy via radiation, and devices and ancillary equipment that provide heat to a working fluid. As described above, Peltier devices may also be used as heating elements in accordance with the disclosure.

The foregoing description is for purposes of illustration only and not for purposes of limitation. The true scope of the invention is set forth by the appended claims.

What is claimed is:

1. A multi-zone food holding bin comprising:
  - a chassis having a top panel, a first side panel, a second side panel, a bottom panel, a front face, and an opposing rear face;
  - a first food holding compartment within the chassis, the first food holding compartment being defined by the first side panel, the second side panel, and a shelf, the first food holding compartment having a first opening, the first opening of the first food holding compartment being configured to allow food items to be placed into and removed from the first food holding compartment;

## 11

a substantially planar surface forming a top surface of the shelf and thus a bottom surface of the first food holding compartment, the substantially planar surface extending completely to the first opening of the first food holding compartment, and the substantially planar surface comprising a thermally conductive material;

a first food holding zone formed in the first food holding compartment, the first food holding zone having an independently controllable first heating element disposed at a top portion of the first food holding compartment, and an independently controllable second heating element disposed at a bottom portion of the first food holding compartment, the first food holding zone including a first food holding bay and a second food holding bay, each of the first and second food holding bays being configured to receive a food holding tray; and

a second food holding zone formed in the first food holding compartment, the second food holding zone having an independently controllable third heating element disposed at the top portion of the first food holding compartment and an independently controllable fourth heating element disposed at the bottom portion of the first food holding compartment, the second food holding zone including a third food holding bay and a fourth food holding bay, each of the third and fourth food holding bays being configured to receive a food holding tray,

wherein the first food holding zone and the second food holding zone are adjacent one another across the substantially planar surface and the first food holding zone is configured to maintain a first temperature and the second food holding zone is configured to maintain a second temperature, the first temperature and the second temperature capable of being different than one another, and

wherein a first bezel is set forward from the shelf by a space.

2. The food holding bin of claim 1, wherein the space is configured to allow a latch to rotate from a locked position to an unlocked position to release lids held on lid holding ledges elevated above the substantially planar surface.

3. The food holding bin of claim 1, wherein the first bezel comprises dedicated displays and the dedicated display displays a temperature setting for a corresponding food holding bay.

4. The food holding bin of claim 1, wherein the first and second food holding compartments each have a second opening, uncovered and located at the rear face of the chassis, and the substantially planar bottom surface is configured to allow food items to be placed on the substantially planar surface through the first opening and removed from the planar and bottom surface from the second opening.

5. The food holding bin of claim 4, wherein the first bezel is located proximate the front face of the chassis, the food holding bin further comprising a second bezel located proximate the opposing rear face of the chassis.

6. The food holding bin of claim 1, wherein both the first and second independently controllable heating elements comprise a resistive wire.

7. The food holding bin of claim 1, wherein the substantially planar surface is substantially free of any dividing walls or other structure between the first, second, third, and fourth food holding bays.

8. The food holding bin of claim 1, wherein the first independently controllable heating element comprises a

## 12

radiant heating source and the second independently controllable heating element provides heat energy through conduction.

9. The food holding bin of claim 1, wherein each food holding bay further comprises a dedicated lid holding shelf elevated above the substantially planar bottom surface in the first food holding compartment, the dedicated lid holding shelf being configured to receive and store a lid for a food holding tray.

10. The food holding bin of claim 1, wherein the first independently controllable heating element is a radiant heating element.

11. The food holding bin of claim 1, wherein the substantially planar surface comprises aluminum.

12. The food holding bin of claim 1, further comprising a food holding tray resting on the substantially planar surface.

13. The food holding bin of claim 1, the first food holding zone and the second food holding zone being heated to different temperatures.

14. A multi-zone food holding bin comprising:

a chassis having a top panel, a first side panel, a second side panel, a bottom panel, a front face, and an opposing rear face;

a first food holding compartment within the chassis, the first food holding compartment being defined by the first side panel, the second side panel, and a shelf, the first food holding compartment having a first opening, the first opening of the first food holding compartment being configured to allow food items to be placed into and removed from the first food holding compartment;

a substantially planar surface forming a top surface of the shelf and thus a bottom surface of the first food holding compartment, the substantially planar surface extending completely to the first opening of the first food holding compartment, and the substantially planar surface comprising a thermally conductive material;

a first food holding zone formed in the first food holding compartment, the first food holding zone having an independently controllable first heating element disposed at a top portion of the first food holding compartment, and an independently controllable second heating element disposed at a bottom portion of the first food holding compartment, the first food holding zone including a first food holding bay and a second food holding bay, each of the first and second food holding bays being configured to receive a food holding tray; and

a second food holding zone formed in the first food holding compartment, the second food holding zone having an independently controllable third heating element disposed at the top portion of the first food holding compartment and an independently controllable fourth heating element disposed at the bottom portion of the first food holding compartment, the second food holding zone including a third food holding bay and a fourth food holding bay, each of the third and fourth food holding bays being configured to receive a food holding tray,

wherein the first food holding zone and the second food holding zone are adjacent one another across the substantially planar surface and the first food holding zone is configured to maintain a first temperature and the second food holding zone is configured to maintain a second temperature, the first temperature and the second temperature capable of being different than one another, and

## 13

wherein the first independently controllable heating element is adapted to output more heat energy than the second heating element.

15. The food holding bin of claim 14, wherein the first and second food holding compartments each have a second opening, uncovered and located at the rear face of the chassis, and the substantially planar bottom surface is configured to allow food items to be placed on the substantially planar surface through the first opening and removed from the planar and bottom surface from the second opening.

16. The food holding bin of claim 14, comprising a rotatable latch disposed adjacent the first opening.

17. The food holding bin of claim 14, wherein both the first and second independently controllable heating elements comprise a resistive wire.

18. The food holding bin of claim 14, wherein the substantially planar surface is substantially free of any dividing walls or other structure between the first, second, third, and fourth food holding bays.

19. The food holding bin of claim 14, wherein the first independently controllable heating element comprises a radiant heating source and the second independently controllable heating element provides heat energy through conduction.

20. The food holding bin of claim 14, wherein each food holding bay further comprises a dedicated lid holding shelf elevated above the substantially planar bottom surface in the first food holding compartment, the dedicated lid holding shelf being configured to receive and store a lid for a food holding tray; and

wherein a rotatable latch disposed adjacent the first opening is rotatable between a locked position in which the latch prevents a lid from being removed from the lid holding shelf, and an unlocked position in which the latch allows removal of a lid from the lid holding shelf, the latch being biased to the locked position by gravity.

21. A multi-zone food holding bin

a chassis having a top panel, a first side panel, a second side panel, a bottom panel, a front face, and an opposing rear face;

a first food holding compartment within the chassis, the first food holding compartment being defined by the first side panel, the second side panel, and a shelf, the first food holding compartment having a first opening, the first opening of the first food holding compartment being configured to allow food items to be placed into and removed from the first food holding compartment; a substantially planar surface forming a top surface of the shelf and thus a bottom surface of the first food holding compartment, the substantially planar surface extending completely to the first opening of the first food holding compartment, and the substantially planar surface comprising a thermally conductive material;

a first food holding zone formed in the first food holding compartment, the first food holding zone having an independently controllable first heating element disposed at a top portion of the first food holding compartment, and an independently controllable second heating element disposed at a bottom portion of the first food holding compartment, the first food holding zone including a first food holding bay and a second food holding bay, each of the first and second food holding bays being configured to receive a food holding tray; and

a second food holding zone formed in the first food holding compartment, the second food holding zone having an independently controllable third heating ele-

## 14

ment disposed at the top portion of the first food holding compartment and an independently controllable fourth heating element disposed at the bottom portion of the first food holding compartment, the second food holding zone including a third food holding bay and a fourth food holding bay, each of the third and fourth food holding bays being configured to receive a food holding tray,

wherein the first food holding zone and the second food holding zone are adjacent one another across the substantially planar surface and the first food holding zone is configured to maintain a first temperature and the second food holding zone is configured to maintain a second temperature, the first temperature and the second temperature capable of being different than one another,

further comprising a second food holding compartment disposed below the first food holding compartment within the chassis, the second food holding compartment being defined by the first side panel, the second side panel, and the shelf, the second food holding compartment having a first opening, the first opening of the second food holding compartment being configured to allow food items to be placed into and removed from the food holding compartment; and

a controller operatively coupled to the second heating element and to the fourth heating element, the controller being configured to independently operate the second heating element and the fourth heating element

wherein the shelf is located between the first and second food holding compartments, the shelf comprises a first side and a second side, the first side facing into the first food holding compartment, the second side facing into the second food holding compartment, and the second and fourth heating elements are disposed in the shelf and in thermal communication with the first side, the second and fourth heating elements being capable of providing different amounts of heat energy into the first and second food holding zones of the first food holding compartment, and

wherein the shelf comprises an upper thermally conductive plate, a lower thermally conductive plate, a fifth heating element, and a sixth heating element, the fifth and sixth heating elements being disposed between the upper thermally conductive plate and the lower thermally conductive plate, the second and fourth heating elements being in thermal communication with the upper thermally conductive plate and the fifth and sixth heating elements being in thermal communication with the lower thermally conductive plate, the fifth and sixth heating elements providing heat energy into the second food holding compartment.

22. The food holding bin of claim 21, wherein an insulative material is provided between the second and the fifth heating elements.

23. The food holding bin of claim 21, wherein the first and second food holding compartments each have a second opening, uncovered and located at the rear face of the chassis, and the substantially planar bottom surface is configured to allow food items to be placed on the substantially planar surface through the first opening and removed from the planar and bottom surface from the second opening.

24. The food holding bin of claim 21, comprising a rotatable latch disposed adjacent the first opening.

25. The food holding bin of claim 21, wherein both the first and second independently controllable heating elements comprise a resistive wire.



## 15

26. The food holding bin of claim 21, wherein the substantially planar surface is substantially free of any dividing walls or other structure between the first, second, third, and fourth food holding bays.

27. The food holding bin of claim 21, wherein the first independently controllable heating element comprises a radiant heating source and the second independently controllable heating element provides heat energy through conduction.

28. The food holding bin of claim 21, wherein each food holding bay further comprises a dedicated lid holding shelf elevated above the substantially planar bottom surface in the first food holding compartment, the dedicated lid holding shelf being configured to receive and store a lid for a food holding tray; and

wherein a rotatable latch disposed adjacent the first opening is rotatable between a locked position in which the

## 16

latch prevents a lid from being removed from the lid holding shelf, and an unlocked position in which the latch allows removal of a lid from the lid holding shelf, the latch being biased to the locked position by gravity.

29. The food holding bin of claim 21, further comprising: a first bezel is set forward from the shelf by a space; a rotatable latch disposed adjacent the first opening; wherein each food holding bay further comprises a dedicated lid holding shelf elevated above the substantially planar bottom surface in the first food holding compartment, the dedicated lid holding shelf being configured to receive and store a lid for a food holding tray; and wherein the first independently controllable heating element is adapted to output more heat energy than the second heating element.

\* \* \* \* \*