

Floor area (Over frame)	
Floor area	227.53 m2
Entry Porch	2.87 m2

Floor Plan Legend

- Compliant interconnecting photoelectric smoke alarm with hush facility
- Manrose XF150S mechanical extract ventilation with 120mm dia DCT2205 duct through roof (Or equivalent)
- Hob extraction fan
- Meter box / Distribution board
- Ceiling access
- 2 / 20Lt Gas Bottles
- Rinnai Infinity A26 gas hot water unit

General Notes

Powerpoints in Laundry and Kitchen to be within 300mm of facilities in accordance with NZBC Clause G2 - Laundering and Clause G3 - Food Preparation.

The selected kitchen floor & food preparation surfaces shall be in accordance with NZBC G3.3.2 / AS1.

Lighting to comply with NZBC Clause G8 - Artificial Light. Downlights if used to be IC-F Rated.

Front entry path & driveway shall be in accordance with D1 / AS1 table 2.

All timber to be minimum H1.2 treated unless otherwise noted on drawings.

All timber to comply with NZS 3620 & 3602

All finishes to areas with sanitary fixtures / fittings to comply with NZBC E3 / AS1, Semi-gloss or gloss paint to be used

All floor surfaces to areas with sanitary fixtures / fittings to comply with NZBC E3 / AS1, impervious and easily cleaned surface, tiles or vinyl
 Quickstep Flooring to kitchen
 Tiles to Ensuite / Bathroom / WC / Laundry

All steps from external doors will be a maximum of 190mm step to comply with D1/AS1

D10 WC door - to have a clear gap of 15-20mm to the bottom of the door to finished floor covering, to comply with G4 natural ventilation
 WC fan to be automatic when the light is switched on

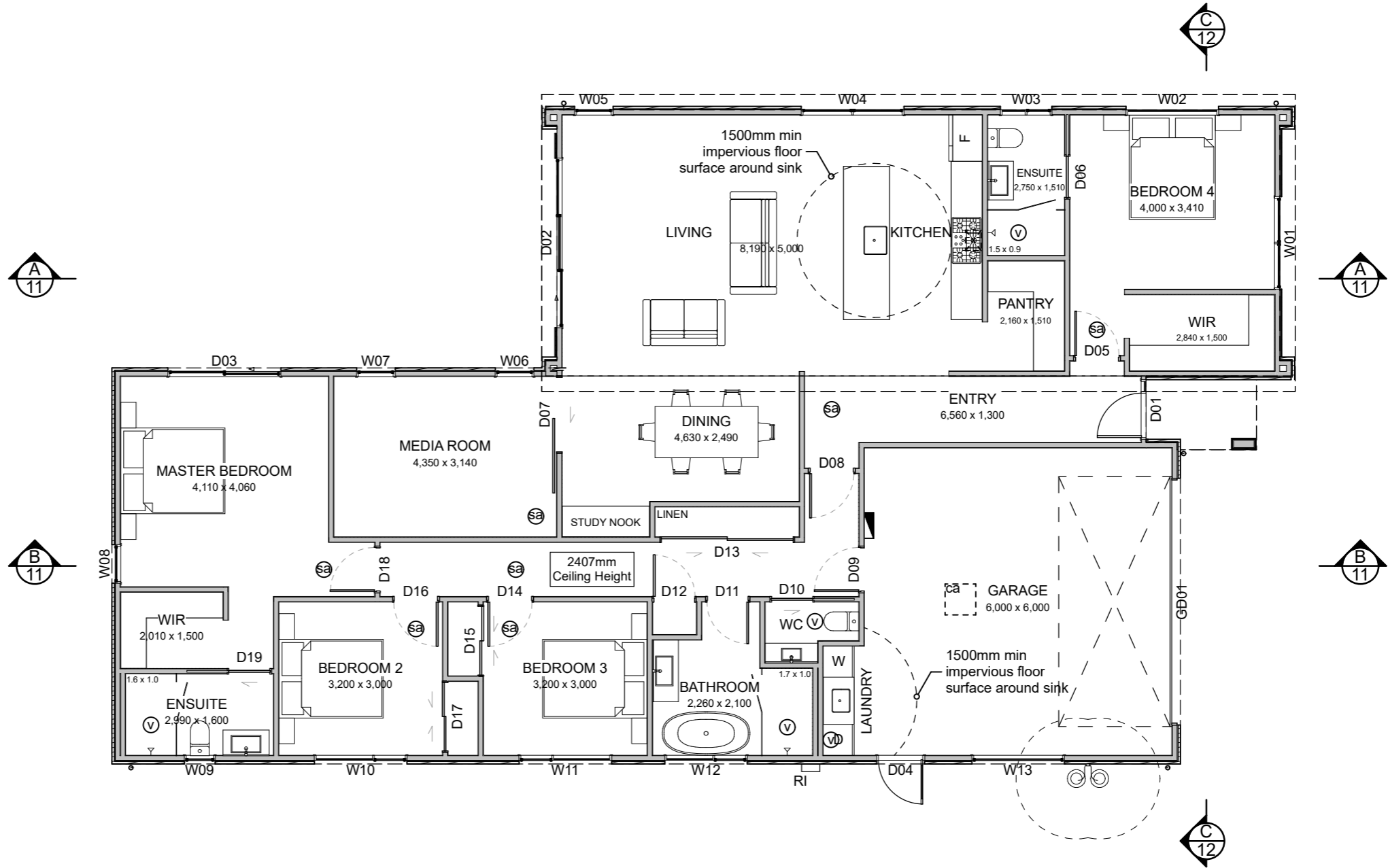

Floor Plan 1:100

Sheet Size: A3

DICKINSON DESIGN & DRAFTING

P: 0275514747
 E: Will@dickinsondd.co.nz
 A: PO Box 146
 Dunsandel
 Canterbury, 7657

APNZ Professional Member

REGISTERED BUILDING PRACTITIONER
 www.dbb.govt.nz

Stoke Homes

75 Lennon Drive Rolleston Canterbury

All dimensions to be checked prior to construction and discrepancies reported to Dickinson Design & Drafting Ltd.
 The copyright of these drawings remain the property of Dickinson Design & Drafting Ltd.

Issue : **C Council Plans**

Date : **23 05 25**

Ref : **DDD 268**

3