LIK-XELBA

Tulum

WELCOME

Lik-Xelba is the newest residential development in Tulum, it is located in a natural, comfortable and relaxing environment offering a unique experience of Tulum.

Counts with 63 studio apartments ranging from 42.54 m2 y 57.98 m2, at the same time, it offers the exclusive amenities of lobby, parking, elevator, pool, bar, gym, gardens and roof tops for the enjoyment of our residents.

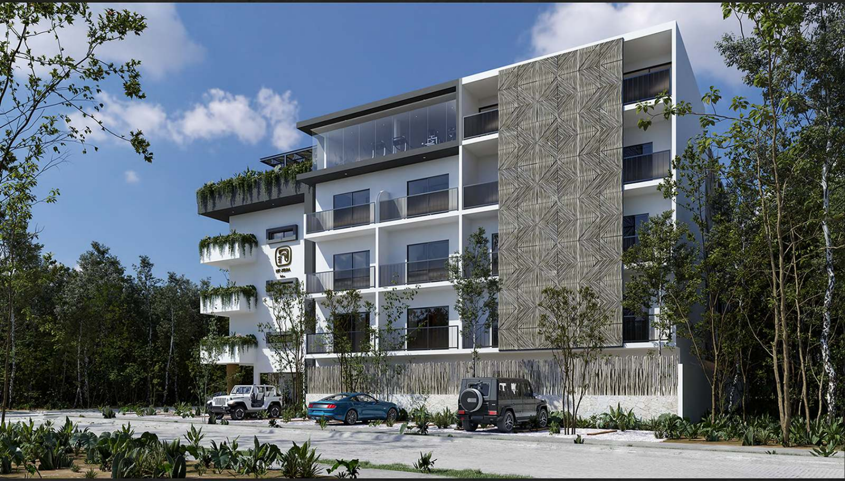

Fachada frontal

FRONT FACADE

Lik-Xelba es el nuevo conjunto residencial ubicado en Tulum, dentro de un entorno natural y acogedor que brinda comodidad y relajación, ofreciendo una experiencia única de Tulum.

Está compuesto por 63 departamentos tipo estudio de entre 42.54 m2 y 57.98 m2, al mismo tiempo, ofrece las amenidades de lobby, estacionamiento, elevador, alberca, pool bar, gimnasio, senderos y roof tops para disfrute exclusivo de nuestros residentes.

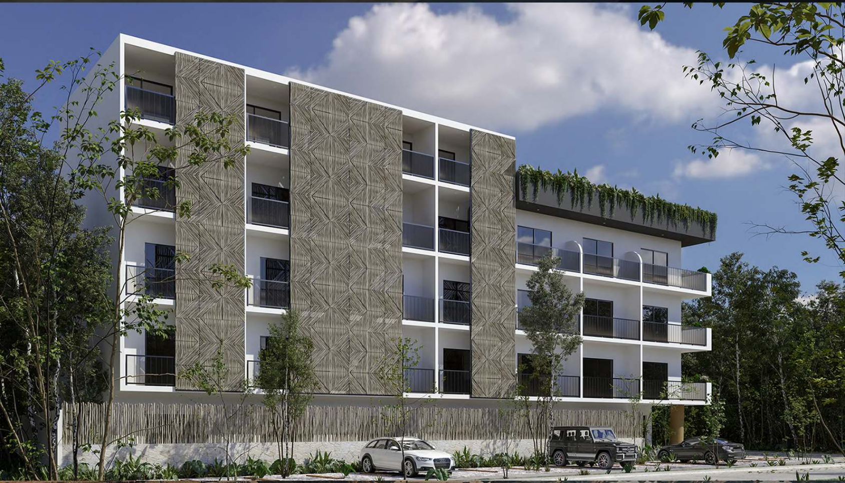

Fachada lateral

LATERAL FACADE

LOCATION

LOCALIZACIÓN

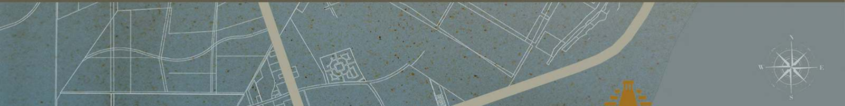

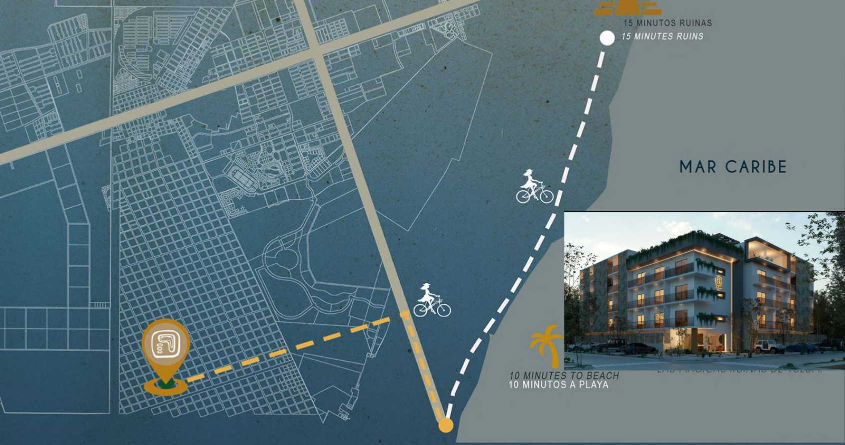
15 MINUTOS RUINAS
15 MINUTES RUINS
MAR CARIBE
10 MINUTES TO BEACH
10 MINUTOS A PLAYA

MASTER PLAN

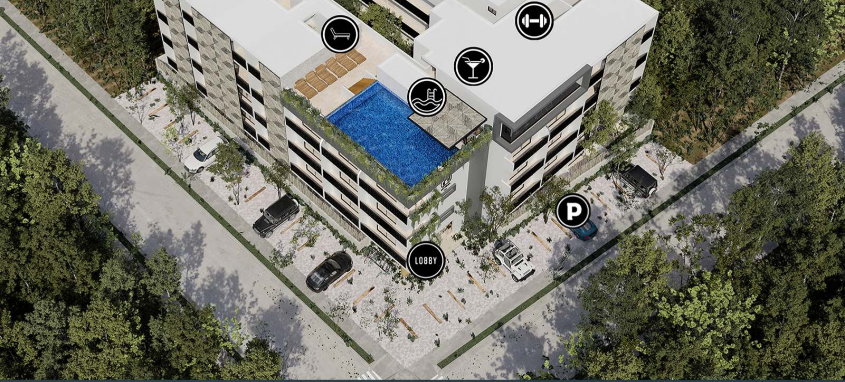

LOBBY LOBBY

P PARKING

SWIMING POOL

GARDENS

GYM

LOUNGE CHAIR

POOL BAR

Lobby

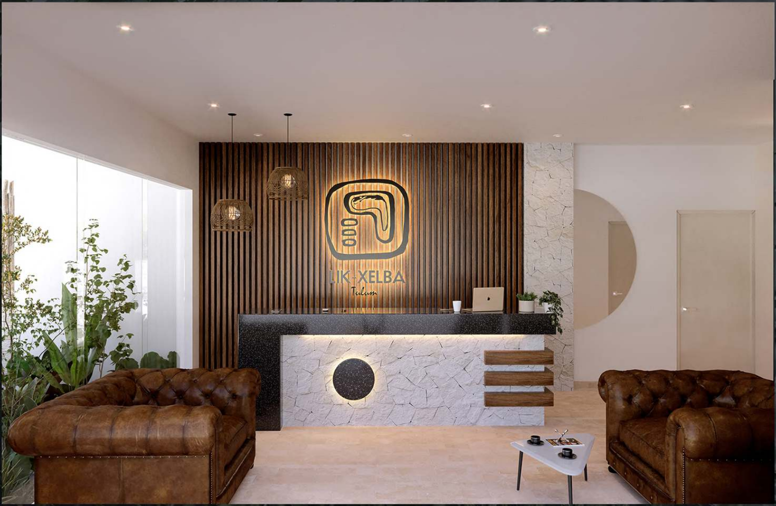
LIK-XELBA
Tulum

DEPARTAMENTO

Desde 42.54 m2 hasta 57.98 m2

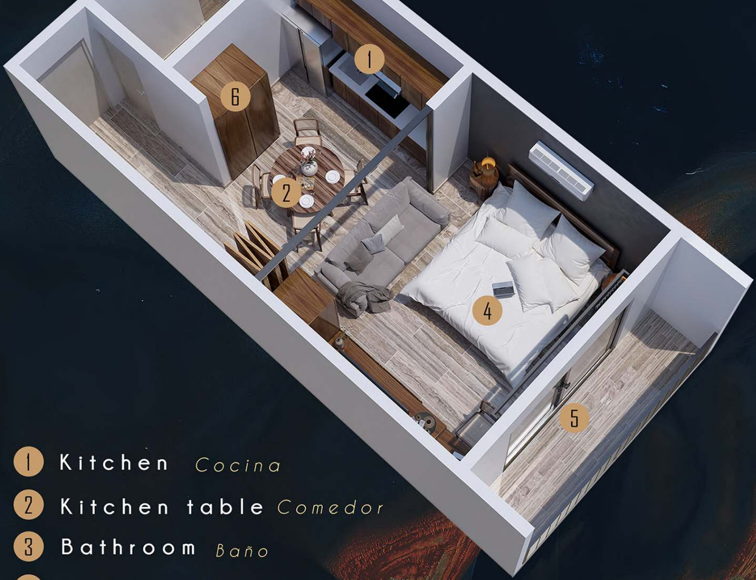

1	Kitchen	*Cocina*
2	Kitchen table	*Comedor*
3	Bathroom	*Baño*
4	Bedroom	*Recamara*
5	Terrace	*Terraza*
6	Laundry	*Area de lavado*

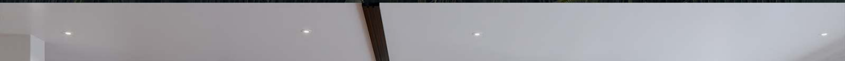

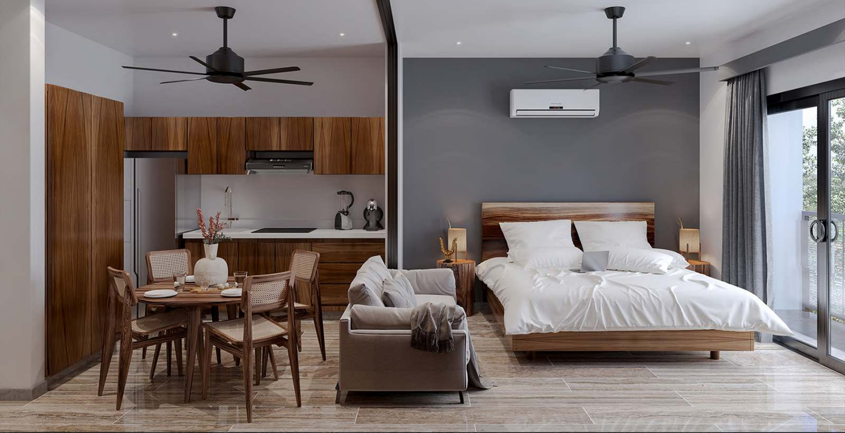

Dining room

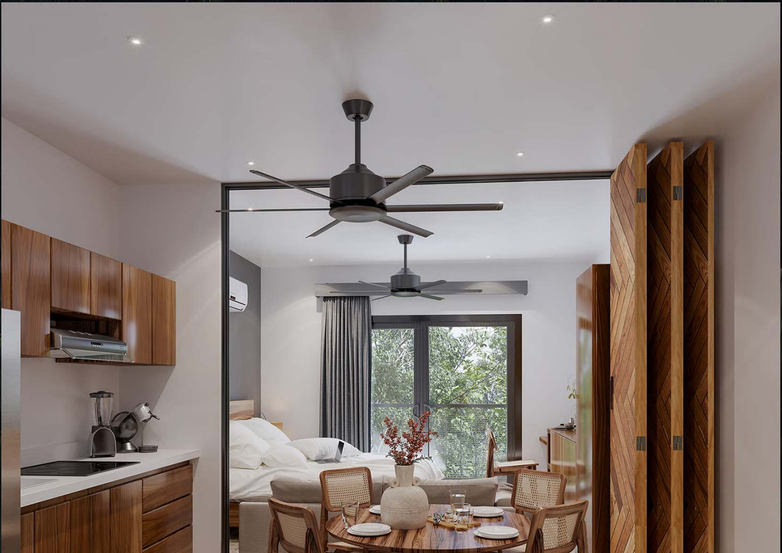

Bedroom

TV Room

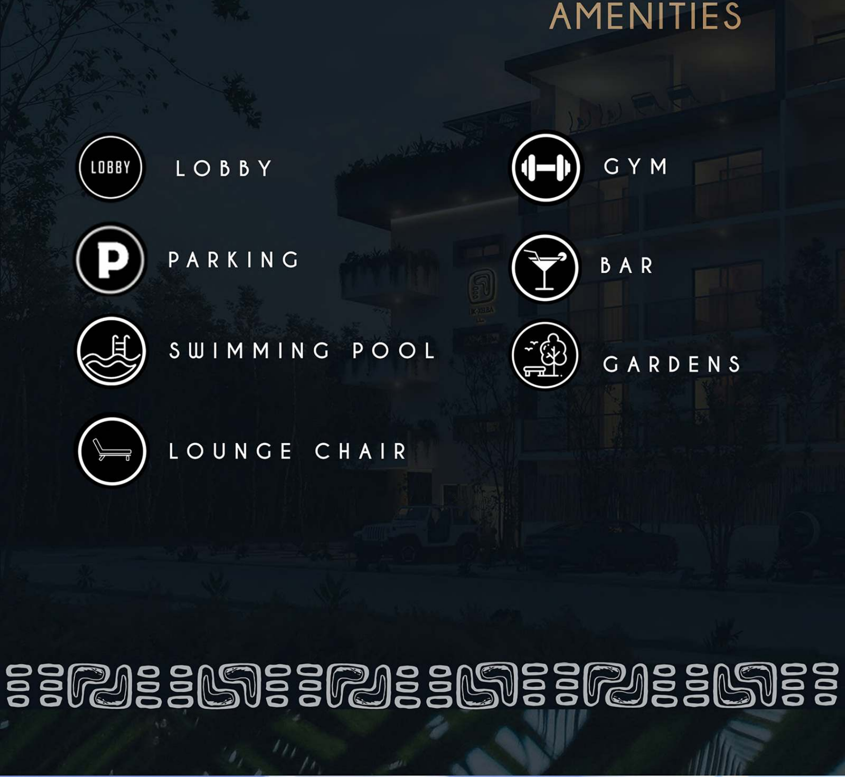

AMENITIES

- LOBBY
- PARKING
- SWIMMING POOL
- LOUNGE CHAIR
- GYM
- BAR
- GARDENS

LIK-XELBA
Tulum

Pool bar

Pool

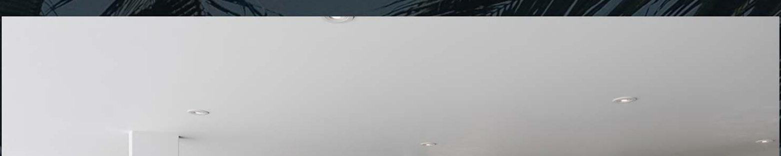

LIK-XELBA
Tulum

Gym

Gardens

Gardens

TOUR VIRTUAL

Click en la imagen Click on the image Click en la imagen Click on the image Click en la imagen Click on the image Click en la imagen Click on the
image Click en la imagen Click on the image
360°

LIK-XELBA

Tulum