

Tokyo Sumo, Baseball & Atami Onsen

May 18 (Mon) ~ May 25 (Mon), 2026

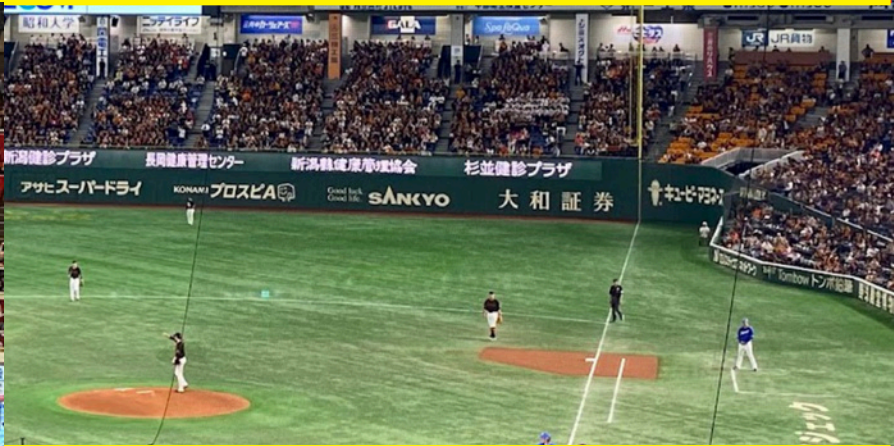

Land Only \$2579.00 With Air \$3299.00

Air tax \$209.00 included as of November 24, 2025 Based on double occupancy Single extra \$250.00 / Triple Discount \$100.00

Atami Room upgrade to Excellency room with \$200.00 pp (Ocean View, Private Onsen access with reservation)

Package includes the following

- * Round trip airfare including taxes and surcharges
(Air tax and surcharges will be adjusted if more than \$10.00 change at the time of ticketing even after the final payment was made)
- * English speaking guide on 5/20~5/24,
- * English speaking assistant on 5/19 & 5/25
- * 6 nights hotel accommodations
- * Sightseeing by chartered bus and JR bullet train tickets
(*Reserved seating)
- * Daily breakfast and 2 dinners
- * Baseball and Sumo reserved chair seating
- * Bilingual tour escort from JTB USA
- * Online pre-departure briefing

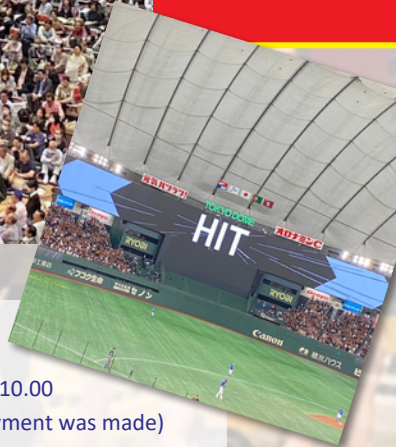

JTB USA, Inc.

1450 Ala Moana Blvd., Ste. 1370, Honolulu, HI 96814

Email: hn102@jtbusa.com

Website: www.jtbusa.com/honolulu

Inquiries / Reservation



Tel

808-979-0111

Office Hours 9:00 am to 5:00 pm
Monday to Friday / Closed Sat. & Sun.



© JTB USA

Tokyo Sumo, Baseball & Atami Onsen

May 18 (Mon) ~ May 25 (Mon)

\$3299.00

(Air taxes and fuel surcharge \$209.00 included as of Nov 24)

Based on double occupancy

Single extra \$250.00 / Triple Discount \$100.00 / Land only: \$2579.00

Atami Room upgrade to Excellency room with \$200.00 p.p. (Ocean View, Private Onsen access with reservation)

Package includes the following

- * Airline ticket, airfare tax and surcharges
(Tax and surcharge are subject to change, will be adjusted for differences of more than \$10.00)
- * English speaking guide from 5/20-5/24
- * English speaking assistant on 5/19 & 5/25
- * 6 nights hotel accommodation in Japan
- * Sightseeing in Japan by chartered bus and JR bullet train (*Reserved seating)
- * Daily breakfast and 2 dinners
- * Bilingual Tour Escort from Honolulu by JTB
- * Online Pre-departure briefing

Rules and Restrictions

- * Passengers with foreign passports (excluding U.S & Japan passports) may need to obtain a visa from the Japan Consulate
- * Price/Schedule is subject to change by vendor
- * Minimum 20 people are required to guarantee the departure.
- * A moderate degree of physical health and Physical ability is required to participate in the tour. In the event of special physical or mental needs, JTB USA cannot assume any responsibility in relation to the difficulty or impossibility that the said passenger may encounter in undertaking the activities planned for the tour, nor JTB USA assume any responsibility for providing assistance for their adaptation to, or continuation of, the trip.
- * JTB USA reserves right to suspend any tour for passengers who's physical and/or mental conditions make their participation very difficult or dangerous to themselves or others. JTB USA likewise reserves the right to exclude passengers who significantly disrupt the smooth-running of the trip

**** If you purchase this package as LAND ONLY please be aware that the land only designation does not include international and domestic air flights or transportation to/from airports. Please contact our agent for more information.**

JTB USA, Inc.

1450 Ala Moana Blvd. #1370, Honolulu, HI 96814

Tel: 808-979-0111 / Fax: 808-979-0100

JTB USA, Inc.
TOUR ~ TERMS & CONDITIONS

1. Deposit and Final Payment:

- A \$300.00 deposit per person is required at the time of tour registration.
- The remaining balance is due 120 days prior to departure.
- If a reservation is made less than 120 days prior to departure, full payment is due at time of booking.
- If the remaining balance of payment is not made within the above-required period of time, JTB USA, Inc. reserves the right to cancel reservations.

2. Cancellations and Change Fees: (Please read very carefully)

- Regardless of reason, cancellations result in costly charges from travel and hotel providers covering penalties and fees incurred by canceling confirmed bookings. Therefore, the following fees will apply:

Cancellation or any changes within:

- | | |
|--------------------------------------|---------------------------------|
| * Up to 121 days prior to departure | Free |
| * 120– 95 days prior to departure | \$300.00 of the total tour fee |
| * 94–61 days prior to departure: | \$1000.00 of the total tour fee |
| * 60–31 days prior to departure: | \$1500.00 of the total tour fee |
| * Within 31 days prior to departure: | 100% of the total tour fee |
- *Additional individual arrangements may not be refundable. Please check with our travel agents.

3. Participation:

For the benefit of everyone in your tour group, JTB USA, Inc. reserves the right to accept or reject any person as a tour participant, and to remove from the tour any participant whose conduct is deemed incompatible with the interests of the other participants.

We require a minimum of 20 participants to guarantee this tour.

JTB USA, Inc. will notify participants of any changes 121 days prior to departure.

We regret that our escorted tours will operate only when booked by a sufficient number of participants. We reserve the right to cancel any departure date that has insufficient demand.

** It may be possible to operate tours with less than 10 participants.

However, it may require changes to the original tour itinerary and price.

4. Responsibility:

The tour participant agrees that neither JTB USA, Inc. nor its affiliates shall be liable for any damage, loss (including personal injury, death, and property loss) or expense occasioned by any act or omission of any supplier providing services, or any insurer or insurance administrator under the Travel Protection Plan, or of any other person, or any other situations beyond the control of JTB USA, Inc., including weather, natural disaster, war, civil unrest, and order of government or immigration regulations.

We strongly advise that tour participants purchase an optional travel insurance plan.

Please ask one of our travel consultants for more information or contact:

**** Travel Insurance is Recommended ****

Travel Insured: <https://www.travelinsured.com>

Or call 1-800-243-3174 / Office Number: 52919

Tokyo Sumo, Baseball & Atami Onsen / May 18 (Mon) ~ May 25 (Mon)

Day 1 May 18 (Mon) Honolulu - Haneda Airport

01:25pm Depart for Haneda Airport on **AS 863 (HA863)**

Day 2 May 19 (Tue) Haneda Airport - Tokyo

05:10pm Arrive at Haneda Airport

Meet with greeter at the arrival lobby, transfer to the hotel by chartered bus

07:00pm Arrive at the hotel **Accommodation at Asakusa View Hotel Annex**

Day 3 May 20 (Wed) Tokyo (B/D)

Breakfast at the hotel

AM Please adjust to Japan time

12:00pm Leave for sightseeing with guide by chartered bus

01:00pm Visti **NOREN** adjacent to the Ryogoku station & **Ryogoku Station**

(*See the actual size sumo rink and grand champ pictures!)

03:00pm Enjoy **SUMO tournament** (*Reserved chair seating A) *Subject to confirmation

06:30pm **Chanko pot dish dinner** at the local restaurant

08:45pm Return to the hotel **Accommodation at Asakusa View Hotel Annex**

Day 4 May 21 (Thu) Tokyo - Atami (B/D)

Breakfast at the hotel

***Make an overhigh bag for Atami, leave your suitcase at the hotel bell desk until return**

10:45am Leave for Tokyo Station with guide by chartered bus

11:15am Arrive at The Tokyo Station – purchase eki-ebn lunch box before the train ride

12:27pm Leave for Atami by **JR Kodama #725** *Reserved seating economy class

01:12pm Arrive at Atami Station

– Enjoy **shopping at Atami shopping arcade** across from the station

03:10pm Take a hotel shuttle bus to the hotel

Arrive at the hotel (onsen available)

****Room upgrade to excellency room with \$200.00 per person/This provide you to access the**

Private onsen and lounge. Please let us know when you sign up for the tour for upgrade option.

06:00pm Buffet dinner at the hotel / all-you can-drink alcohol

Take a group photo, 1 copy to take home

Accommodation at Atami Korakuen Hotel/Ocean View Room

Day 5 May 22 (Fri) Atami - Tokyo (B)

Breakfast at the hotel

10:00am Leave for Atami station by hotel shuttle bus

-Enjoy little shopping at the station before the train ride

11:32am Leave for Tokyo by **JR Kodama 710** *Reserved seating economy class

12:18pm Arrive at the Tokyo Station – enjoy **shopping at Gransta** (station basement shipping area)

03:00pm Leave for the hotel with guide by chartered bus

03:45pm Arrive at the hotel **Accommodation at Tokyo Dome Hotel**

Day 6 May 23 (Sat) Tokyo – Ashikaga – Kawagoe - Tokyo (B/D)

Breakfast at the hotel

09:00am Leave for sightseeing with guide on foot

11:15am Visit **Ashikaga Flower park**

02:30pm Visit **Kawagoe Hikawa Shrine**

03:30pm Enjoy **shopping at Koedo Kawagoe Shopping street**

06:30pm Return to the hotel **Accommodation at Tokyo Dome Hotel**

Day 7 May 24 (Sun) Tokyo (B)

Breakfast at the hotel

AM Free until the baseball game *Schedule not yet available at this time
Transfer to the baseball game with guide by chartered bus
Enjoy the game **Accommodation at Tokyo Dome Hotel**

Day 8 May 25 (Mon) Tokyo -Haneda Airport - Honolulu (B)

Breakfast at the hotel
11:00am Check-out of the hotel
– leave your belongings at the bell desk until the hotel departure time
04:00pm Leave for the airport with guide by chartered bus
05:00pm Arrive at the Haneda Airport
08:15pm Leave for Honolulu on **AS 864 (HA864)**
**** Arrive back in Honolulu on the same day 08:55AM****

Note: Air and Land Itinerary are subject to change.

Meal and room arrangements may change due to availability (ex. Japanese to Western)

Tokyo Sumo, Baseball & Atami Onsen / May 18 (Mon) ~ May 25 (Mon)

***** JTB USA, Inc. ~ TOUR APPLICATION *****

PLEASE PRINT CLEARLY AND COMPLETE ALL INFORMATION ON FORM

MAIL TO: JTB USA, Inc. 1450 Ala Moana Blvd., Suite1370, HONOLULU, HI 96814 / 1-808-979-0111

**** NAME ON FORM MUST MATCH THE NAME AS SHOWN ON VALID PASSPORT ****

Please submit a passport copy along with application form

1. _____ MR., MS., MRS. ____ / ____ / ____
Last Name First Name Middle Name (Please circle one). Date of Birth (MM/DD/YY)

Passport Number Expiration Date (MM / DD / YY) E-mail address

2. _____ MR., MS., MRS. ____ / ____ / ____
Last Name First Name Middle Name (Please circle one). Date of Birth (MM/DD/YY)

Passport Number Expiration Date (MM / DD / YY) E-mail address

3. _____ MR., MS., MRS. ____ / ____ / ____
Last Name First Name Middle Name (Please circle one). Date of Birth (MM/DD/YY)

Passport Number Expiration Date (MM / DD / YY) E-mail address

Mileage Number JAL or AS : Name #1 _____ Name #2 _____ Name #3 _____

Global Entry/TSA/KTN: (*Please circle one) Name #1 _____ Name #2 _____ Name #3 _____

HOME STREET ADDRESS CITY STATE ZIP

Home Phone Number Cell/Work Phone Number Email-Address

Emergency Contact Name Cell/Home Phone Number Work Phone Number

- CUSTOMER'S ACKNOWLEDGEMENT -

I certify that I have read the Escorted Tour's Terms and Conditions and agree to abide by them

Signature: _____ Date: _____

TOUR DEPOSIT DUE: \$300.00 PER PERSON. PLEASE ENCLOSE FORM OF PAYMENT WITH APPLICATION

Deposit : ____ Check enclosed ____ Credit Card *We will contact you upon receipt of the application form

*** Choose one for tour sign up: WITH AIR or LAND ONLY**

*** Choose one for the rooming: SINGLE / TWIN / TRIPLE**

***Atami Hotel upgrade YES / NO**

**** Please notify us of any food allergies and medical conditions that need special arrangements
Also, provide us with your flight information for those who selected LAND ONLY.**